Society EDITORIAL SUNDAY ST. LOUIS POST-DISPATCH SECTION Drama

VOL. 72. No. 177. ST. LOUIS, SUNDAY MORNING, FEBRUARY 22, 1920. PAGES 1—12.

Story of the Era of "The Great St. Louis Illusion" Vividly Told by Dr. Snider in New Book

It Was the 20-Year Period When Everybody Thought St. Louis Without Effort Would Become World's Greatest City—Census of 1880 Smashed the Delusion, Finally Giving Chicago Supremacy—The "St. Louis Movement" Also Explained.

WHAT was the Great St. Louis Illusion?

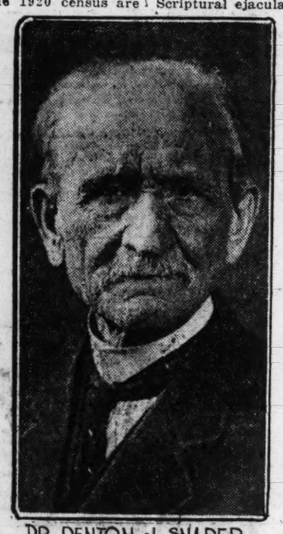
The answer to this question will be of special interest to St. Louisans at this time, when the figures of the 1920 census are being awaited, with hope, but not without anxiety.

The Great St. Louis Illusion is described as one of the most intense and picturesque episodes of this city's history, in "The St. Louis Movement," latest of the books of Denton J. Snider, philosopher and psychologist. The book is printed, as were Dr. Snider's former works, by the Sigma Publishing Co., 210 Pine street. His books now number 57.

Another question which may be raised by the title is "What was the St. Louis Movement?" The two questions may be answered together.

The Great St. Louis Illusion, as related in the Snider narrative, was the belief prevailing here in the late '60s and through the '70s, that this city would become the metropolis of the entire West, of the United States and eventually of the world, not so much by any communal effort as by the advantages of its location and the magic of its destiny. Out of this grew the catch phrase generally used by St. Louisans: "The Future Great."

This belief, which became an obsession and almost a religion with some persons, was shattered by the census of 1880, which showed that Chicago, nine years after her great fire, had decisively passed St. Louis in population. Snider believes Chicago was really the larger city in 1870, but he says the census here was padded in that year, giving the illusion another decade of life.



DR. DENTON J. SNIDER.

Dream Shattered by Census of 1880.

The St. Louis Movement was the cult, based on the teachings of the German philosopher, Hegel, which was headed here by William T. Harris, superintendent of schools and later national superintendent of instruction in the Department of the Interior at Washington. The name of Henry C. Brockmeyer, at one time Lieutenant-Governor of Missouri, and known as the father of the State's Constitution, is linked with that of Harris in the record of the philosophical movement.

The philosophical movement was of interest, in its time, only to the few, and its record will interest only the few at present. But the chapters of St. Louis history which Dr. Snider has embodied in his narrative are of a character to afford enlightenment and enjoyment to the general reader.

Some of these chapters, besides the one on "The Great Illusion," are those on "Carl Schurz," "Joseph Pulitzer," "The Eads Bridge" and "The German Era of St. Louis."

The author, who is in his eightieth year, has also made this work his autobiography, the story of his life appearing in connection with the "movement" here, in a period of similar work in Chicago, and at the School of Philosophy in Concord, Mass.

Faith in St. Louis' Future Fanatical.

Of the theme of the "Great St. Louis Illusion," in the period after his arrival here in 1864, Dr. Snider writes:

"I quickly found the one faith universal, that St. Louis could not help becoming the largest, richest, most influential city in the land, with all the gain and glory and domination resulting from such pre-eminence. In religion, politics and love, its multiracial polyglotic people might differ, but in one creed they were united or, rather, fused to a kind of fanaticism—the doctrine of the future supremacy of St. Louis.

"Looking backward we can see that such an anticipation of all-topping pre-eminence was a huge mirage, floating before the vision of a great population across the empty desert of the future. It was veritably a kind of civic megalomania, from which the loveliest heads were not exempt—not even the soldest mind in the city, the river-spanning bridge builder, James B. Eads.

"The illusion began to show itself shortly after the close of the Civil War, and the spell was not completely broken until the census of 1880 smote the somnolescent city with the awakening thunder-words: Population of St. Louis, 350,000; of Chicago, 503,000.

"As late as 1876 Logan Uriah Reavis had issued his largest book, gilt-edged, morocco-bound, with title-page wafting to us the prophetic mirage, 'St. Louis the Future Great City of the World.' And he cited the lying census of 1870 as part of his proof.

Hopes Aroused by the Chicago Fire.

"In company with all St. Louis, I had been made to believe the fiery falsehood, truly infernal, which seemed to be proclaimed to us from above by the great Chicago fire of 1871. On an October afternoon Principal Morgan of the high school approached me, holding a newspaper in his hand and pointing to massive headlines, themselves aflame: 'Chicago Burning Up!'

"I hurried downtown for further information. Hundreds were reading newspaper office bulletins. The crowd was not boisterous, but wore the silent smile of self-gratulation; I thought it felt a secret awe at the providential catastrophe, yet not without an exultant hope. Reavis was there, puffing, limping through the mass, the central figure of the crowd. I heard drop from his lips one brief passage: 'I told you so; the Lord is on the side of St. Louis.'

"Of course, we, with some public display, sent money for the homeless and provisions for the hungry and even resolutions of sympathy for the unfortunate city. But privately everywhere could be heard, without unhappy tears, the pious Scriptural ejaculation: 'Again the fire of heaven has fallen upon Sodom and Gomorrah; may it complete its divinely appointed work!'

"I can still see the old lady jump up from her sleep at the bodeful figures of the 1880 census and challenge the correctness of the Washington enumeration. Not so easily would she renounce her long, sweet illusion; so she resolved to take her own census. The best mathematician of her university was called upon to oversee accurately the arithmetic of the thing and to insert all the omitted names, of which a number had been dug up in the slums and elsewhere.

"The result, however, was a practical confirmation of the first dream-destroying figures. Then followed a corresponding overflow of disillusion and dismay, at first running toward despair. The outside world, and Chicago especially, failed not to enjoy what they regarded as the denouement of a great civic comedy, funning and bemocking the disenchantment of the badly fooled victim at the end of the play."

The prophet of the illusion, L. U. Reavis, is the subject of a special chapter. Reavis, in 1869, printed a book: "The Removal of the Capital," in which he prophesied that St. Louis would supplant Washington as the seat of the national Government.

Wanted Nation's Capital Here, Too.

"The work won for Reavis the herculean title of the colossal capital-mover, and he became one of our chief celebrities. Skeptically today we are inclined to query 'Did the solid business heads of our town really support the fantastic scheme of the capital's removal?' A committee of leading citizens, headed by James B. Eads, our practical master mind, gave their unstinted approval in writing. The County Court voted a handsome appropriation for the distribution of his pamphlet, printed both in English and German. Reavis claimed that 150,000 copies of his various books passed into circulation. He voiced the city's illusive mania better than any other man. We were all the theme of a Cervantean comedy, for which the Don Quixote was the enthusiastic but fantastical idealist, L. U. Reavis."

Dr. Snider's chapters on "Carl Schurz of St. Louis" and "Joseph Pulitzer of St. Louis" are interesting and of biographical value.

"Schurz," he writes, "came floating into St. Louis some three years after my arrival, probably in response to the same strong undercurrent which was drawing the big and little fishes to the one whirling center of population, now lashed to strenuosity by the Great Illusion.

"Schurz at once became a chief editor of the Westliche Post, then probably the most influential German newspaper of the country. This step was only preparatory to the greater ambition, the Missouri senatorship, which was foreseen to lie in the hands of the Germans, could they but find the proper man. He was elected Senator by the Missouri Legislature in 1869, and his six-year term was the highest fulfillment of himself as well as of the German era of St. Louis.

How Schurz Wrecked His Party.

"In Missouri his was the hand that shivered into fragments his own party which had elected him Senator, and so completely did it drop asunder that it could not pull itself together again for a generation with force enough to win a victory in the State.

"He was right in opposing disfranchisement, which ought never to have been enacted, certainly not in the way that it was. Missouri had shown herself overwhelmingly loyal to the Union from the start, without disfranchisement, which thus could have no true meaning outside of hate and corruption.

"Accordingly, Schurz, the German interloper, as he was called, soon fell out with the old leaders, such men as Gov. Brown, Gen. Blair, the hero of Camp Jackson, and his fellow Senator, Charles D. Drake. Well might the returned Confederates erect a monument to Schurz, for through him chiefly they, a decided minority, won what they could never win on the battlefield—the political control of the State—and kept it for decades. To be sure, he cut his own throat in the process, and he witnessed his own triumphant self-negation when he was succeeded in 1875 by Cockrell, a former Confederate General.

"Still I hold that Schurz was the greatest Senator Missouri had in her nearly finished century of statehood, with the exception of Benton. He performed the very highest service of the time, courageous and almost single-handed, in his criticism of President Grant and the militaristic party, assailing corruption, nepotism and all sorts of insolent extravagance."

"Greatest Master of Journalism."

Joseph Pulitzer, founder of the Post-Dispatch, is the subject of Dr. Snider's next chapter.

"My first proposition, the writer says, "will rouse a bitter denial and probably some profanity, though my words may not be worth a curse when I say Pulitzer was the greatest master of journalism that has yet arisen in the United States.

"He saw its meaning and realized its power and place in American life more fully than any

Continued on Page Ten.

How Criminal German War Secrets Were Revealed to U. S. When Swiss Consulate Was Looted

Intricate New York Burglary Bared the Treachery of Prominent Hyphenates

Men, Whose Identity Is Still Unknown to Government, Broke Into Strong Boxes, Removed Contents, and by Using Electrical Devices, Left Official Seals Apparently Undisturbed.

Letters of Dr. Albert and Bernstorff, Thus Disclosed, Showed Attempt to Use German-Americans in High Station to Form Insurance Company to Get Information for Submarines.

By FRED C. KELLEY.

(Copyright, 1920, by the New York Tribune. Printed by the Post-Dispatch by special arrangement with the Tribune.)

NEW YORK, Feb. 21.

WHEN diplomatic relations are once more resumed with Germany one of the first acts of German officials in the United States will be to visit the Swiss consulate on the ninth floor of the building at No. 11 Broadway, New York, for the purpose of regaining possession of a ton of highly important secret German papers. These papers, including the German embassy files, were placed in the Swiss consulate by Germany for safe keeping at the time the United States entered the war.

To the astonishment and dismay of the German officials the papers will be missing. When the Germans open the doors of the safes and slide back the drawers in the various filing cases the documents and records they seek will be so conspicuously not there that the thing will be startling. From a non-German point of view the situation also will be amusing.

At the time the papers were deposited in the safes and strong boxes by the Germans every precaution was taken not only to safeguard the papers themselves but to make it impossible to molest them without leaving tell-tale evidence that would be immediately noticeable. Each drawer and each door was securely locked and besides that they were wrapped with ropes and voluminous folds of red, white and black. And the ropes and tape were carefully sealed with wax and the sealing was painstakingly imprinted with the official German seal.

Seals Intact, but Papers Are Gone.

When the Germans return the locks and ropes and tape and seals will still be intact and will show no evidence of having been touched. Nevertheless, the papers inside are all gone. Not only were the papers spirited away, but they eventually reached the possession of United States officials and they proved of inestimable value to the Government in the great task of locating the German agents within our gates and tracing their activities.

The papers included files from the German embassy at Washington, with hundreds of letters between Ambassador von Bernstorff and officials in Berlin, and both the official and personal files from the office of Dr. Heinrich Albert, the German financial agent. Among Von Bernstorff's and Albert's correspondents in this country were many German-Americans in high financial and social circles, whose real attitude toward the country of their adoption the public knows too little about.

There were stacks of letters between Albert and Von Bernstorff, as well as a mass of letters and copies of letters that passed between Albert and various German agents. A full set of official ledgers, personal account books, check books and canceled vouchers showed exactly the amounts of money disbursed to German agents, the dates of the payments and just who the agents were that got the money.

The correspondence with German agents included secret codes and a list of the false names under which each agent was to operate. Several of the agents had worked out an elaborate code for meeting places in New York City. If, for example, a certain German telephoned to one of his associates and suggested meeting him in front of Borough Hall in Brooklyn at 7 o'clock it meant that he would meet him in a drug store at Times Square at 8:30.

One set of correspondence and accounts related entirely to the purchase of "the New York Evening Mail," but both Von Bernstorff and Albert evidently were unwilling to have detailed information about this a matter of common knowledge to members of the embassy staff who might have access to the account books. Consequently "the Evening Mail account" was known simply as "Account X."

At the time Ambassador von Bernstorff was sent away and the Swiss Minister assumed charge of German diplomatic affairs in this country a hurried and excited effort had to be made to find a safe storage place for the vast files of German documents that it was impossible to send safely abroad. That was how they came to be stored in the office of the Swiss Consul of New York.

Documents Kept to Show Germans' Records

Why, one may ask, was so much damaging evidence allowed to remain in existence when it could easily have been placed in a furnace or even in a bonfire and destroyed forever by the simple application of so ordinary an article of every-day commerce as a safety match?

The answer is that Germany at that time had not the remotest idea of losing the war and in the event of German success the documents would have been of immense value not only to the German Government, but also to numerous individuals. Every hyphenated German living in America who had done something against the allies or against America in behalf of the fatherland would desire to have the proofs of his loyal service in his possession so that he might be in line for whatever reward or decoration the German chiefs might deem fitting and proper.

Indeed, among the documents were more than a dozen Iron Crosses which had been sent here from Germany for bestowal upon Germans living in the United States. There was also a Gold Cross of the Sixth Order of the Crown that the Kaiser had ordered sent here for someone, then in America. Just who was to have had this bit of grandeur has never, I believe, been definitely determined.

It is unlikely that the Swiss Consul had the remotest idea of the exact nature of the papers left in his custody more than that they were of the greatest importance and must be looked upon by no living creature until they were safely returned, after the close of the war, into German hands. As the representative of a neutral Government the Swiss Consul could regard his trust only as something almost sacred. Indeed, when a newspaper representative recently went to a chief Swiss official at the consulate and sought permission to photograph the room containing, as the Swiss official supposed, the German documents, the request was firmly though courteously refused on the ground that it would be a breach of official etiquette.

At the time the German papers were stored in the Swiss consulate there were at least two Germans connected with the embassy in Washington who relate that they had personal grievances against their chiefs and against the German Government. One of these is said to have been in love with an American girl and this if true, may have had something to do with his attitude toward his own Government.

It is well known that much friction and jealousy had existed between Von Bernstorff and Dr. Albert. Similar jealousies had arisen among minor officials. The German official group in this country, so it appears now, was far from being a harmonious unit.

Five Americans Seized Papers.

At any rate, one of these Germans talked rather freely about the nature of the papers that were being left in the Swiss consulate. There had, of course, been no particular secret about the fact that the Swiss Consul, as a neutral envoy, would act as custodian for a lot of German correspondence. But nobody had suspected that papers of such noteworthy importance, containing a mass of incriminating evidence, would be left behind in this country by the Germans. That knowledge first came from one of the disgruntled employes of the German embassy. The information was passed along until it chanced to reach the ears of two red-corpuscled Americans, adventurous spirits, who saw an opportunity to perform a service for their Government that the Government could not perform itself. Even if it had been aware of the existence and startling nature of the papers the United States Government could not have obtained them. There was no international law or precedent whatsoever by which the Swiss Consul or the Swiss Government, being neutral, could be forced into giving up such papers.

But the two American citizens, able-bodied, two-fisted persons, having picked up the valuable bit of information regarding the importance of the papers and their resting place, determined to let themselves in on a real adventure. They took into their project three friends, one of whom was familiar with locks and safe opening devices. It was this group of five who finally obtained the German papers.

Their plan from the beginning was to act on their own initiative and undergo whatever risk was involved as a matter of patriotic duty. If successful they would turn over a real prize to the Government as a personal contribution toward winning the war. If unsuccessful they were prepared to stand the consequences, even though this might include capture and arrest. Their task involved working by stealth in the nighttime, practically as burglars—but if burglars they were obliged to be, they became, indeed, glorious, exalted burglars. Except for what these five men accomplished their country would have been far less successful in coping with German attacks from within. Because of the important knowledge it gained from these records the Government was able to reach out and put its finger on German agents theretofore unsuspected.

As a preliminary to the big task they had cut out for themselves the five men obtained the use of an office in the same building, at 11 Broadway, where the Swiss consulate is. Fortunately one of the five was well acquainted with a man who had a suite of offices in the building. They needed an office for a sort of base of operations, for a place to which they might deposit temporarily any papers they captured. They also needed an excuse to be in the building night after night that they might learn the hours of the night watchman and thus contrive to avoid him.

First they had their lock expert fashion a key to the outer door of the consular offices and one night they went to look the layout over. To all appearances the German papers were stored in two large safes, several sections of metal filing cases and a steel trunk.

Seals Bore Official German Stamp.

Each safe and each filing case was bound around with rope and with red, white and black tape—in much the same manner that a shoe box is tied with a piece of string at a store. The knots in the tape or rope were invariably covered with sealing wax of a special kind not easily imitated and the wax was stamped with the official German seal.

Particular care had been given, apparently, to the sealing up of the larger safe. Pieces of sealing wax, bearing the official stamp, had been stuck at intervals all along the cracks at the edges of the safe doors. Official tape had been wound back and forth between the handles of the double doors of the safe and the knots were sealed and stamped. The tape was also fastened against the flat surface of the safe doors with sealing wax and this, too bore the official stamp.

Because the larger safe was the most carefully sealed up the visitors assumed that it must contain the most valuable papers. They determined, therefore, to try to open that safe first of all. But even aside from the problem of working the combination, it looked like an impossibility to open the doors without disturbing the tape and seals.

If these seals were noticeably marred it soon would be discovered that the safe had been tampered with. This would prevent later visits and, furthermore, if it became known that the papers were gone part of the value they might have in tracing German agents might be lost.

The visitors saw that if they were to open the safe and not have their work afterward discovered they would need several ingenious tools. When they returned a few night later they were equipped with such tools and devices as were required. The most noteworthy of these was an electrical contrivance which could be attached to one of the electric light sockets near the safe. The working part of this consisted of a Y-shaped instrument between the two prongs of which was stretched a fine wire. This wire, when heated by the electrical current, could be passed underneath the seals where they adhered to the flat surface of the safe. In this way the seals could be removed one at a time without disturbing the impression of the official stamp. Later the seals could be glued back to the same places from which they had been removed.

There was still the problem of getting the tape removed from the handles of the safe doors. But the callers chanced to hit on a plan for doing this that made the job absurdly simple.

Instead of trying to remove the seals and unwind the tape they removed the little invisible cotter-pin which held the grip part of each handle in place. Then the whole mass of tape could be slipped right over the knob of the handle. The handles showed slight blemishes where the pins had been removed, but this was quickly remedied by simply polishing the abrasion in the nickel plating and applying a little nickel plating solution.

Worked All Night Removing Documents.

The job of opening the safe, removing the contents and restoring the safe to its previous condition occupied the five men from about 11 o'clock at night until toward daylight. It was many days before they dared return to continue the search. While the nature of the papers in this safe was disappointing, the Germans, with typical German inefficiency, had left in the safe a great quantity of paper seals of exactly the same kind that they had used in sealing up the drawers of the metal filing cases. The possession of these seals greatly simplified the job of opening these drawers later on.

On a certain night while the Americans were at work on these files a man, now supposed to have been the night watchman, came along and nearly stumbled upon them. One of the five men had established himself as a lookout in a public washroom down the corridor a few paces from the outer door of the consulate.

It was arranged that if danger should threaten he would walk down the corridor and give two quick taps on the door. On the night mentioned he did hear someone coming up a stairway. Quickly he gave the alarm and then hastened back to his secret post. The men who had been operating on the filing cases flicked off their electric light, which was a specially arranged one that illuminated only a limited area. They gained hiding places under tables and behind desks barely in time to be out of sight when the watchman, if such it was, opened the door and peered inside. But he was there evidently just as a matter of routine, in the course of his regular rounds, and did not chance to notice anything unusual about the office—though one of the searchers was lying within four feet of him. After a moment or two he continued on his way.

Every detail of the plan of restoring the safes and filing cases to their usual condition was carefully thought out. One man was even assigned to the job of seeing to it that the dust on the filing cases was about as it had been. He swept up dust from the floor and placed it where finger marks might have showed.

The visits of the five men continued, beginning probably late in April, until the early part of July, and it is believed that in the early morning of the Fourth of July, by way of patriotic coincidence, the last of the German documents were removed from the consulate.

On this final visit the five men arranged to open a section of filing cases and also the steel trunk which was locked and sealed about as the safes had been. It had been left until the last because, for some reason, the men had an idea that the papers it contained might be of the least importance. The truth was that the Germans had intended this trunk to contain the most important documents of all. But when the men succeeded in opening the one remaining section of the filing cases and this steel trunk they had a surprise that left them breathless.

Both the filing case and the steel strong box were already empty. They had been carefully sealed up by the Germans without containing any papers at all.

It is now pretty well understood that the papers had been secretly taken away by one of the Germans who was intrusted with the job of storing and sealing them up. Just what personal use he intended to make of them never has been disclosed. They were found by the merest chance, so I have been told, in two large suit cases and a steamer trunk in an obscure storage warehouse some weeks later. The name under which they were recorded there proved to be a fictitious one and the true identity of the man who left them has not been established.

When discovered these papers were promptly turned over to the United States Government. It so happened that they reached the possession of Government officials at about the same time as the other papers taken by the five adventurers from the consular offices.

Identity of Five Unknown to U. S.

After the last sealed strong box at the consulate had been opened the papers, weighing more than 2000 pounds, are supposed to have been carried by automobile to a house in the Bronx. There they were packed in ordinary pine boxes. A teamster was then employed to haul these boxes from the Bronx down to the office of a Government department in New York. There the teamster deposited them and went his way, probably in accordance with instructions before the nature or importance of his burden became known.

Thus it came about that the United States Government does not know even to this day how, when or by whom the papers were seized.

Having once obtained the papers the Government set translators to work on them. The variety of information then acquired was really astounding, for the seized correspondences showed how intricately Germany had allied its industrial with its espionage system.

For example, there was a German-owned concern, the chief business of which was the manufacture and installation of what is known as "inside transportation"—railroad dump cars, traveling cranes and machinery of a similar sort, used in large industrial plants. This was the American branch of a great German house whose tentacles reached into all the great countries of the world. For 20 years they had put in bids for equipment for various plants in this country and throughout this 20 years the specifications, floor plans and elevations were regularly placed on file in the offices of one of the military departments of Berlin.

The Albert letters show that there were in this country 18 branches of German insurance companies which collected for their own use detailed plans of all property insured by them with special reference to the hazard from fire, explosives and other causes. Duplicates of these plans and drawings were invariably dispatched to the Berlin office.

From some of the voluminous correspondence of Dr. Albert and his associates the Government learned that three German-owned companies in this country had a practical monopoly on the ignition systems in America. Through this combination the files of the central office at Berlin were kept up to date with all plans and improvements in military trucks, gasoline boats and airplanes.

Here is the translation of a letter sent to Dr. Albert from the manager of one of these magneto companies:

"In connection with the obstruction policy upon which we agreed at the beginning of the war in matters concerning deliveries of our products, especially the special magneto apparatus, I should like in the following to make statements from which one will see clearly that the accomplished obstruction policy has in every way been successful.

How Magneto Firms Deceived Allies.

"In short, we had great difficulty at the beginning of the war in withholding the much needed airplane apparatus from the allies, and in preventing the allies, especially the English, from immediately attempting to manufacture them for themselves. Special apparatuses are involved in flying machines, airships and speed boats. These apparatuses are very different from the normal apparatus used on automobiles and motor cycles. We have freely supplied them with ordinary apparatuses, but, in accordance with our agreement, we have entered into apparent negotiations with the representatives of the allies, creating in their minds the impression that they would receive also the special apparatuses at the present time. These negotiations began immediately after the first declaration of war and it was possible, on account of their technical character, to extend them many months into the war. Our policy lulled them into the certainty that they would receive the special apparatus and only now have they realized our duplicity."

Other letters indicated that the real permanent head of the German espionage system in the United States had been the late Dr. Hugo Schweitzer. He is believed to have led the espionage work here down to the day of his sudden death, in November, 1917.

It was Schweitzer, so various of the stolen letters indicated, who originated the idea of the purchase of "The New York Evening Mail" for purposes of German propaganda. When Dr. Albert was about to return to Germany in 1917 he turned over to Schweitzer the sum of $1,178,882.08 and a trifle later an additional $300,000, all to be spent by Schweitzer for work of espionage and propaganda.

Among the more pretentious plans of Germany in the United States, as revealed in these papers, was the organization of a mammoth marine insurance combine which, while German-owned and organized with money furnished through Dr. Albert, by the German Government itself, was to be cleverly disguised as an American company. All the stock was to be held by directors bearing American names. Among those mentioned in the correspondence as persons who could be dealt with in such a project

Continued on Page Eleven.

STORY AUTHENTIC, SAYS DE WOODY, FORMER FEDERAL INVESTIGATOR

NEW YORK, Feb. 21.

CHARLES F. DE WOODY, when shown a copy of Mr. Kelley's article, said: "I regard the story as an authentic one."

De Woody, who at the end of the war became vice president of the Nafra company of New York, was chief of the special agents of the Department of Justice for the New York division, and in that capacity had the custody of the documents referred to, and supervised the investigations resulting therefrom.

ST. LOUIS POST-DISPATCH
Founded by JOSEPH PULITZER Dec. 12, 1878.
Published by the Pulitzer Publishing Co., Twelfth and Olive Streets.

POST-DISPATCH CIRCULATION Average for January, 1920:
Sunday.....380,619
DAILY AND SUNDAY.....199,848

THE POST-DISPATCH PLATFORM.

I know that my retirement will make no difference in its cardinal principles, that it will always fight for progress and reform, never tolerate injustice or corruption, always fight demagogues of all parties, never belong to any party, always oppose privileged classes and public plunderers, never lack sympathy with the poor, always remain devoted to the public welfare, never be satisfied with merely printing news, always be drastically independent; never be afraid to attack wrong, whether by predatory plutocracy or predatory poverty.

JOSEPH PULITZER.
April 10, 1907.

LETTERS FROM THE PEOPLE.

Women's Voters' League.

To the Editor of the Post-Dispatch.

I am a very humble member of the League of Women Voters, but I could not repress a "grin" on reading Mr. W. H. Hays', chairman of the G. O. P. National Committee, statement to the effect that the league harbored an ambition to create a separate women's party. That is exactly what the league is endeavoring not to do. The statement is very transparent for it is self-evident that if the women should form a party it would certainly be a formidable opponent—such as would cause both parties to watch their steps carefully.

However, the league's expressed purpose is to prevent women from too hurriedly affiliating themselves with either party and thereby making the candidate and the measure the paramount issue rather than merely supporting a candidate because he is of some certain party, regardless of his qualifications.

I am by birth and inheritance a Republican, but by training and inclination a "bolter," and I regard the potency of women's votes to be effective just so long as they remain an unknown quantity.

If we expect to accomplish reforms along the lines of education, social welfare, laws concerning women and children in industry, etc., etc., we must bring our whole force to bear on the candidates who promise to support our measures regardless of party.

ALICE N. LEE.

Dollar-a-Day Bonus.

To the Editor of the Post-Dispatch.

Last week the Globe-Democrat published a report to the effect that one of the Senators had presented a bill to issue every former service man a bond calling for $1 for each day he was in the service.

Now is the time for all good men to come to the aid of that Senator; every service man should write to his Senator or Representative, calling him to do what he can to get the measure put through very soon.

SERGEANT, 356TH AERO SQUAD.

An Interpretation of Tolstoi.

To the Editor of the Post-Dispatch.

In the issue of Saturday, Jan. 17, you ask: "Where is the superman who was to emerge at a critical juncture of the war and ultimately impose his will upon a kingless, recast Europe? Who is he? The man of the Tolstoian prophecy?" It seems strange that anyone could ask, who has read Tolstoi's vision and who has followed the course of events since 1812, the date when Tolstoi saw beginning the change of Europe's fortunes.

As the war progressed and Woodrow Wilson came more and more into prominence and influence, I became surer in my mind that this was he. If you will recall that he is a writer of wonderful clearness, and a marvelous speaker and thinker—that, in spite of the fact that previous to his election to the presidency he was not generally known in national affairs, his notes to the various Powers during the war were powerful factors in aid of the allied cause, and that his work for the league of nations was so predominant as to give him the title of its founder—if you remember these things and all of his work during these late years, you will see that he is so far correctly interpreted as the person Tolstoi had in mind. His influence was undeniably great abroad in all the warring nations, and the powerful aid of America given at the most critical time of the war did change the fortunes of the Governments of Europe.

When we are too near to a mountain we cannot realize its greatness. So it was with great men like Washington and Lincoln. So it will be, no doubt, with our great President. At the end of 50 to 75 years hence, we will look back to now and see with the future historian the wonderful part he has taken in the recent world drama.

As for Lenine, he is, like Attila, a scourge, if the dreadful reports of the Bolshevik occupation are true. There is a prophecy in Ezekiel, in chapters 38 and 39, which is believed to refer to Russia and the surrounding territory, especially in the Near East. The terrible picture it paints is like the press reports of recent events in these regions, including the late war, the verse 21 of chapter 38 showing the state of civil war now present: "Every man's sword shall be against his brother." When these shall have been fulfilled, we may hope also that the later, happier time there spoken of will usher in the years of hope, of peace and brotherhood for which the world longs.

MRS. C. M. BOULWARE.

The Bank Clerk's Trouble.

To the Editor of the Post-Dispatch.

Your editorial of Thursday: "For the adventurous youth seeking a career of excitement, there is the job of clerking in a bank."

You know that bank clerks, such as paying and receiving tellers, are getting the enormous salary of $100 and $115 a month and supposed to be dressed neat and up-to-date with the price of eats gone up 75 per cent, but salaries only about 2 per cent. I'd like to rub this under their noses.

"ONE OF THEM."

SIGNS OF POLITICAL INDEPENDENCE.

Following the news that union labor will go into politics on its own account, comes the report that the farmers will submit a questionnaire to the presidential candidates and as a body take an active part in shaping platforms and selecting candidates.

The questionnaire of the farmers will be interesting. Their industry is the greatest basic industry in the country and united they could wield a tremendous power. Uniting them, however, for political action is a difficult and doubtful task—more difficult and doubtful probably than the task of uniting labor, which is concentrated in industrial centers and is largely organized, or any other numerous element of the population. Farmers are scattered through wide districts, with diversified crops and local interests. Nevertheless, they have common interests, apart from the general interest in good government and farmers organizations are rapidly multiplying and growing. Farmers' club are numerous in the more thickly settled districts and the telephone and automobile have brought the farm houses and meeting houses in close touch.

The significance of the movement of labor organizations, farmers' organizations and other elements of the people, organized and unorganized, to question candidates and party leaders lies in the evidence it offers of the tendency towards independent political action. The fact that these organizations and elements are inspecting and questioning candidates and preparing to scrutinize platforms, with a view to solidarity of action in the elections, proves that their individual units do not feel longer bound to parties. They refuse longer to wear party labels and be herded by politicians, regardless of candidates and policies. It is a sign of widespread recognition of the bankruptcy of the old parties and disgust with their partisan maneuvers to catch votes for the sole purpose of gaining the spoils.

The movement for the nomination of Herbert Hoover, who is affiliated with none of the old parties, which has gained extraordinary support, supplies proof corresponding with the action of organizations whose members usually divide up in politics of the strength of the independent political tendency of voters. It is the most encouraging sign in American politics. While class dictation would be an evil influence, yet independent thought and action on the part of the people is a factor rich with promise of better things.

Wizard Burbank has never contrived such a bountiful fruit as the incomparable Michigan Newberry.

MISSOURI AND FRANCE.

The France of Joffre's heroic hour, the France that met the German onrush at the Marne, the France of bleeding body but flaming soul that routed Von Kluck's legions and saved for free men everywhere the precious things of life—we have not been hearing much about that France lately. And after the first Marne there came another, grimmer test. The Marne was dramatic. It was an occasion supremely suited to the French temperament, furnishing, as it did, the opportunity for the flashing genius of France to risk all on one splendid throw. Verdun was different.

That dreadful winter of Verdun was a sheer test of endurance. It was a contest such as German generalship would have chosen. It was a battle in which the imponderable seemingly counted not at all. Eventually the victory would go to the heavier battalions. In this issue, German discipline, training, strategy must prevail. Brute force must win. Yet France met that with surpassing fortitude, with resourcefulness, with the perfervid imagination of the Celt that found expression in the immortal "They shall not pass." But we have not been hearing much of that France lately.

The France we have been hearing of from such Senators as Mr. Hiram Johnson and Mr. James A. Reed is a France collecting the spoils, demanding the loot, and getting it, thanks to the bargaining skill of the canny Clemenceau, with which our impractical Wilson could not cope. However, a message of that France of the high heart, in whose Gethsemane we took such pride, has just been brought to us. The bearer is Miss Anne Morgan of New York. This messenger, engaged in the hard work of reclaiming devastated France, speaks a practical language. She tells us, among other things, that 57 per cent of the men of France, between the ages of 18 and 34, were killed in the war.

Such words as "spoils" and "loot" as applied to France merely dishonor the Senators who give them utterance. But we need not waste time or indignation on such ingratitude. The point is that Miss Morgan is here in behalf of France. She wants money to help to restore murdered and mutilated France to life. In subscribing to that restoration fund we are only paying a debt we owe.

UNCLE SAM AS A REALTOR.

In contemplating the manifold activities of the Federal Government and the varied and extensive fields in which it is now operating, one would think the limit of sound policy had been reached. But whatever the people may think, our Federal officials are always ready to plunge into new enterprises, requiring, of course, additional offices with additional revenues.

The very latest proposal comes from the Department of Agriculture, with the object of embarking the Government in the real estate business in the several states.

By the provisions of Senate bill No. 3477, sponsored by Senator Smoot, the Government is authorized to enter into contracts with any and all private owners of arid, cut-over or swamp lands, to put such lands in condition for sale and to sell the same at an agreed price.

Ostensibly, the object of the measure is to increase the available supply of tillable land in the United States, although in fact its result will be to convert the Federal Government into a vast contractor, engaged in making surveys of private lands, dividing them and disposing of them to the public. In support of the measure it is contended that the Government will be put to no expense, since all private owners desiring to avail themselves of the services of Government engineers must make a deposit covering the cost of necessary work. It is not proposed, however, to include the cost of engineers' salaries, since they are mere public employes supported by general taxes.

Aside from the present urgent demand for economy in the public expense there are two fundamental objections to this measure. The first is that there is already too much interference on the part of the Federal Government in the internal concerns of the states; that this constant enlargement of the Federal power is utterly destructive of the essential balance of our political system and is creating an intolerable bureaucracy. The second objection is that the real estate business is wholly foreign to the proper functions of any Government, state or Federal. It is distinctly a private business and can be handled with far more efficiency by private initiative.

The people are being more and more criticised in Washington for their constant appeals for aid and relief on all kinds of subjects, but the blame for the grandmotherly attitude of the Government primarily rests upon Congress itself.

UNHAPPY KANSAS CITY.

Kansas City is not very happy right now, on her seven-and-seventy hills. Her claim, officially bugled by her Chamber of Commerce Bulletin of Jan. 6, 1920, has aroused the ire of a number of cities. That bulletin declared that Kansas City's bank clearings for 1919 exceeded the combined clearings of Minneapolis, Cincinnati, St. Paul, Omaha and Denver as evidence that indicated the comparative business of the cities named. This was a statement of fact, but not the truth.

The slandered cities show their pique in different ways. Minneapolis, with uplifted eyebrows, remarks that "Kansas City sounds like J. Rufus Wallingford's own home town." Cincinnati, winner of the world's baseball championship, is curious to know "In what bush-league circuit, pray, is Kansas City?" St. Paul is chastely silent. Omaha dashes off a neat quip to the effect that "Kansas City is a liar." "And a horsethief, too," observes Denver, casually dangling a significant rope.

But Kansas City didn't pause with maligning the worthy communities already mentioned. Her notorious bulletin, subtly claiming greater business, declared that Kansas City bank clearings last year were greater than St. Louis by more than $3,000,000,000. What shall St. Louis say in retaliation? Not a word. Another has spoken. St. Louis leaves its case with the Federal Reserve Board. On Jan. 7, the day following the deplorable Kansas City bulletin, the Federal Reserve Board's report of actual commercial transactions for 22 weeks ending on that date showed:

St. Louis, $3,305,000,000.
Kansas City, $2,173,000,000.

The Federal Reserve Board had another interesting report on that same day—the debits to individual accounts for the week ending Jan. 7, 1920—as follows:

St. Louis, $178,999,000.
Minneapolis, $88,359,000.
Kansas City, $79,946,000.

It may be worthy of mention, too, that the total resources of St. Louis at the close of business Dec. 31, were $637,615,811, as against Kansas City's $433,150,946. Also that St. Louis' banking capital is $77,663,402 to Kansas City's $33,053,035. It may be remarked, also, that bank clearings are not an audit of a city's commercial transactions, that they are not accepted as such by the Federal Reserve Board.

Kansas City's bank clearings are interesting, but they don't mean anything. They are a mountain of paper. Yet St. Louis cannot subscribe to the harsh verdict pronounced on Kansas City by other cities. Kansas City is not a liar or a horsethief. And, certainly, Kansas City is not a shrinking violet.

Mr. Hoover must render some service before he may aspire to a presidential nomination, says Mr. Bryan. And Bryan is right. It's up to Brother Hoover either to make a thundering speech or subscribe for the Commoner.

MANUFACTURING COTTON AT HOME.

As a result of the English embargo on American cotton, Texas is seriously discussing the manufacturing of cotton. True, the discussion is not new. Indeed, it may be classed as one of those hopeful perennials, fair to contemplate as a mirage, and as unsubstantial. But the embargo has furnished a new impetus, a new necessity, for undertaking the project. It is manifest that the welfare of so important an industry as growing cotton should not be dependent upon the whim or interest of a foreign enterprise. That such is the case is disquietingly revealed by the embargo which has temporarily paralyzed a supposedly healthy market and left many a cotton planter holding the bag.

And along with the necessity of putting itself in possession of its own industry, so to speak, the proponents of manufacturing cotton in Texas can file a persuasive brief. Other Southern states have done it. Why not Texas? For example, South Carolina, with almost 5,000,000 spindles, is now our second largest cotton manufacturing State. North Carolina is a close third. Georgia is fifth. Those three states manufacture practically all the cotton they grow—say 2,500,000 bales a year.

The importance to Texas of manufacturing her own cotton can be appreciated when we consider that Texas alone produces about as much cotton as North Carolina, South Carolina and Georgia together. And the Texas production of 2,500,000 bales would doubtless be increased if there was a home market for the staple. Moreover, Texas has a million-bale neighbor in Oklahoma, which also, under the incentive and assurance of home spindles, could materially raise that figure.

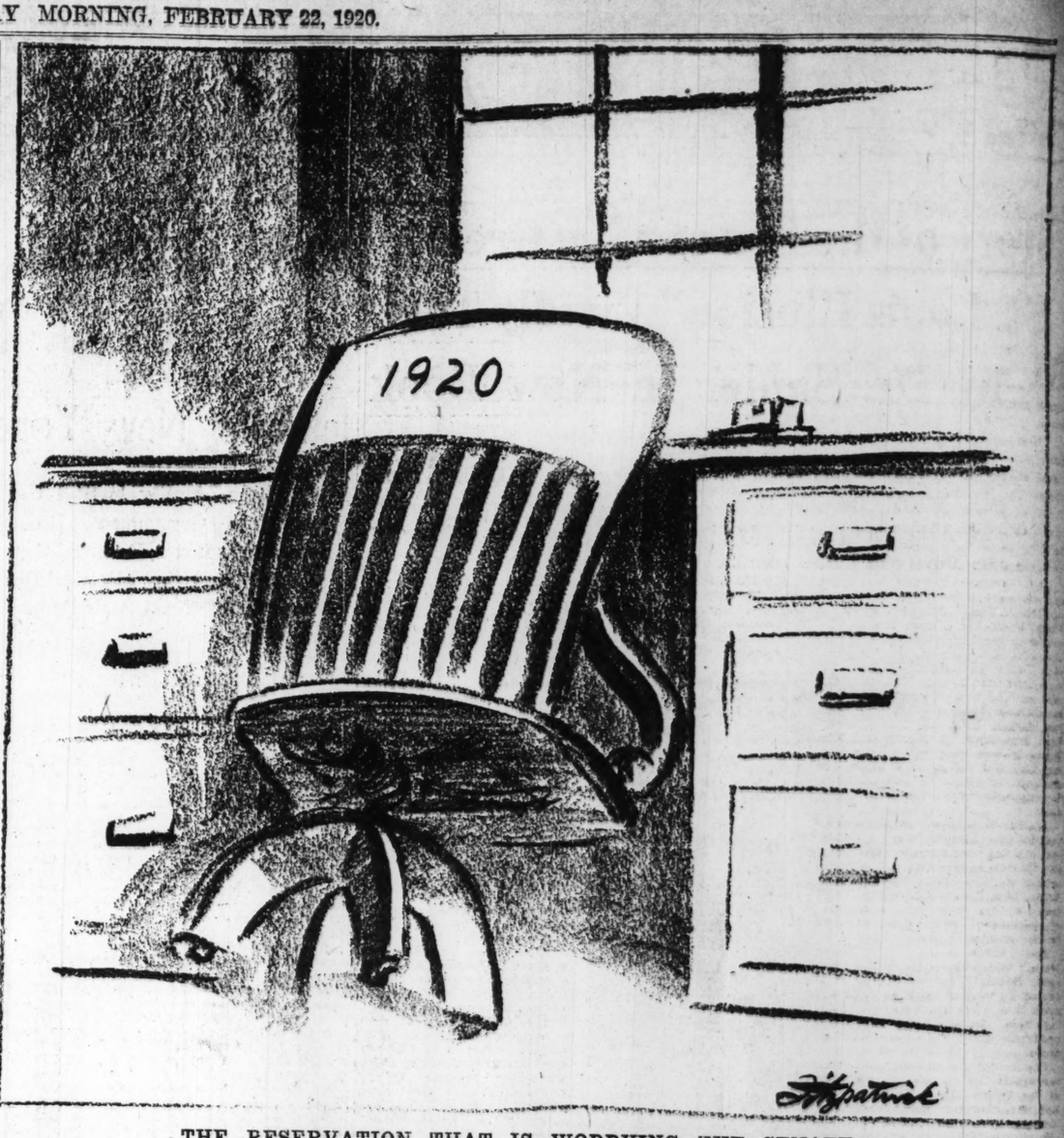
There is nothing fanciful in assuming that Texas and Oklahoma, jointly, would produce 4,000,000 bales if they manufactured the cotton they grow.

It is an appetizing project, of vast possibilities, and it should appeal to St. Louis. Much of the finished product from Texas-Oklahoma spindles would be marketed through St. Louis.

GETTING READY FOR ANOTHER COMPROMISE



—New York World.



THE RESERVATION THAT IS WORRYING THE SENATE.

JUST A MINUTE

Written for the POST-DISPATCH by Clark McAdams.



SOCRATES AND HIS PUPILS.

SOCRATES: Doubtless you young men have seen the different suggestions for limiting the powers of the President.

Glaucon: Yes.

Socrates: What do you think of them?

Glaucon: They have impressed me as not being very well thought out.

Socrates: That is, we must rest great responsibility with someone.

Glaucon: Certainly.

Socrates: In war, where leadership by a debating society would be fatal, we have a commander whose powers are much of the time absolute.

Polemarchus: Precisely.

Socrates: We would not think of sending an army out in charge of a committee.

Polemarchus: Certainly not.

Socrates: Imagine the army we sent to France advancing upon the Germans under the command of a board of directors.

Thrasymachus: One cannot imagine it.

Socrates: Let us take a warship. Who runs a warship?

Polemarchus: The captain.

Socrates: What would become of a warship operating under the direction of a debating society?

Glaucon: It would be sunk.

Socrates: Why do we repose such responsibility in the commanders of armies and the captains of ships?

Thrasymachus. Our experience has taught us that there is no other way.

Socrates: So it has. We have given the President great power because to do less would, so far as we know, impair our effectiveness as a nation.

Glaucon: The world was not young when the men who came to that conclusion fixed the powers of the President.

Socrates: No. There had been a great many experiments.

Polemarchus: Don't you think if we could agree that the President cannot be a Democrat the agitation to limit his powers would cease?

Socrates: It probably would. It is not so much the powers of the President, I am afraid, as the powers of Wilsonus.

Polemarchus: As a matter of fact, all Presidents are too powerful in their second term.

Socrates: By Jove, yes.

Polemarchus: There has by that time arisen against them an opposition which makes it seem extremely unsafe for them to have powers which were safe enough before that opposition arose.

Socrates: You are a philosopher, my dear Polemarchus. The thing for us to do, if the present arrangement is no longer practicable, is not to limit the powers of the President, but to limit his reign to a single term.

Thrasymachus: That settles that.

Socrates: Good! Now let us consider whether there is anything else needs straightening out.

* * *

Sir: Have you seen this one?

PERSONAL—Gentleman with quart of whisky desires to meet gentleman with quart of vermouth. Object, cocktails.

H-TWO-O.

It would take somebody who lives in a tub to tell us what constitutes the charm of the automobile show, since going there we see chiefly only what we see every day on the streets and in the showrooms of the sales agencies. Yet no other show that we have in St. Louis attracts the public as the automobile show does. Is it that all of us who go expect in the near future to have an automobile and go there to see what it shall be? Or is it possible—and this is too much for one who lives in a house—that this has become our earthly dream, with which association is joy enough, whether we ever possess it or not? We are told that only one in every 15 persons in the United States has an automobile, but that cannot be anything like the number of people who pick their machines out every time the new models are displayed.

* * *

One of our readers reminds us that Mark Twain was born at Florida, Mo., to which we apologize if it is still there.

* * *

Sign on locked door of store doing fancy laundry work:

Knock hard and wait
till I come.

Sir: Sign in front of the Orpheum Theater:

Ciccolini,
Principle Tenor
Chicago Grand Opera Company.

What are his principles?

Sign in window of a Washington avenue drug store, advertising a wonderful oil:

Hay feaver prevenitive
Toothache acts instantainous
Relieves pain immediatly
Wonderfull relief

But what a bad spell the sign hunter was having, in spite of the remedy!

REPAIRS OF ALL DISCRIPTION.

This sign, at Broadway and Utah street, originally read "description." An unlicensed sign hunter came along and said it was wrong, so they hired a sign painter to make it read, "discription." 52568095367.

Sir: Sign in a stairway at Columbia, Mo., a couple of doors from Dan'l Boone Tavern:

No Setting in These Stairways.

And Columbia is the home of the State University. 41144237.

* * *

GEORGE WASHINGTON.

FROM the banks of the broad Potomac
Came a soldier, straight and true,
To lead the men in homespun
And in the buff and blue.

Right manfully he bore his share
Of hunger, cold, defeat!
And in the end the British flags
Were rolled with muffled beat.

He helped to frame our nation's guide,
The charter of the free.
And as our Chief Executive
He served both you and me.

The father of his country wide,
The servant of his State,
His place unchallenged in our eyes,
A great man 'mong the great.

HAROLD McKINLEY MANN,
1916 Virginia avenue.

The MIRROR *of* PUBLIC OPINION

REMOVING RUSSIAN BLOCKADE.

Editorial in New York "Struggling Russia."

THE only good in removing the allied blockade is, as Mr. Herbert Hoover explains in his splendid statement on the subject, that "it will take from the Bolsheviki one of their greatest props." Mr. Hoover points out justly that during the last year the Bolsheviki have laid every failure of their regime to the blockade. "The Bolsheviki daily and hourly blamed the allied blockade for the shortage of food, clothing and agricultural implements, and the misery that has arisen therefrom, and they have succeeded in impressing this upon ignorant people. They have also used it as a stimulus to raise armies under the contention that they are fighting to save themselves from starvation. These shortages and this suffering is not due to the blockade, but is due to the total industrial demoralization and bankruptcy in production, which will continue as long as the Bolshevist rule lasts."

The decision of the supreme council does not present a solution of the Russian problem. It is rather an endeavor to evade the only solution possible—meeting the Bolshevist challenge of democratic civilization in the open, by military force. The Bolshevist armies released from the interior Russian fronts represent a danger which threatens the world's safety and which will have to be met sooner or later. Bolshevism and modern democracy can no more stay together than flame and water. The sooner the democratic nations realize the situation the less sacrifices will be needed for the putting down of Bolshevism, the new deadly foe of democracy.

OUR TRADE WITH CANADA.

From the San Francisco Chronicle.

Canadian wholesale grocers to the number of 100 or more have unanimously resolved in favor of discontinuing purchases in this country unless they can pay their bills in Canadian currency. This stand, if adhered to, will raise a lot of interesting questions. Canada is a large and valued customer of the United States and is now, as always, buying of us far more than we buy from Canada. Canada being solvent, normally had no trouble in making payments, as she sold to Great Britain—and still is selling—far more than she buys from them and could pay us in drafts on London. But we do not want drafts on any country of which Canada is an important creditor.

As a result of this situation, Canadian exchange has been steadily sagging in this country. For a time Canada fought to maintain the par by shipping gold or floating war loans here, but now appears to have given up the fight, and exchange on Canada has fallen to around 16 per cent discount. Canada is perfectly solvent in the sense that she has great resources with which to ultimately make good, but is temporarily hard up. Like ourselves, Canada has outstanding credits of very doubtful value. Canadians, however, are proud as well as thrifty, and her wholesale grocers say that if we will not take Canadian money they will not buy of us.

But our people can do nothing with Canadian paper money, except to sell it to someone who can use it in Canada, and owing to the situation that involves a discount just now around 16 per cent. The demand of the Canadians, therefore, is that they shall buy in this country 16 per cent below the prices which our own people pay. The dispatch says that many American manufacturers have accepted those terms.

But when the American people hear that our manufacturers are selling to Canada 16 per cent cheaper than they will sell here at home the rage at profiteering will go stronger than ever. The Federal Trade Commission will doubtless be asked to decide that such sales constitute "unfair dealing," which is strictly forbidden. Canadian competing manufacturers will accuse us of "dumping" and demand higher duty on imports, and if there are no Canadian competitors Canadian consumers will demand to know why they cannot get the products to which they are accustomed if willing to pay the price. It looks as if there were real trouble ahead.

Event in the Social World

Luncheons and Teas Are Leading Social Diversions as Preparations Are Under Way for Several Drives to Raise Money for Worthy Causes.

MANY people may think that the life of St. Louis' social elite is a continuous round of entertainment, and this may be true during a very short part of the year, but right now an occasional luncheon or small informal tea is about all that is being given in the way of social functions.

But debutantes and matrons are not idle—far from it; they have turned their attention toward more worthy things and are working hard with their usual energy and enthusiasm to raise money for various interests. One of these, The Housing Campaign which is to be launched next month by the Y. W. C. A. and the Letmar Club, is of particular interest to society, inasmuch as preceding the actual drive, a moving picture called "No Address" is to be shown at a number of the moving picture theaters, the Chamber of Commerce and as many other places as possible to advertise the drive.

Mrs. Willard Bartlett will have the star part in the all-St. Louis cast of "No Address," playing the part of Susie Wood, the Elmwood girl, who comes to the city in search of work. Opposite Mrs. Bartlett will be Winston Jones, as Donald Warren, Susie's childhood friend. Others in the cast will be Mrs. Everett W. Pattison, Misses Nancy and Dorothy Walker, Arthur Crunden, Mrs. Herbert Cost, Mrs. Ford Thompson and Miss Eppes Hawes, who will be the Diving Girl and leader of a group of students of Miss White's school in the big swimming pool scene of the film.

Another campaign for a similar purpose has already been launched, and is being conducted by the Women's Christian Association to raise money for The Katharine Springer Home. Mrs. Leland Chivvis is chairman of the drive, and a number of prominent women are working for its success.

The shops along the "Board Walk," which is to be at the Coliseum Easter Week are to be conducted by society matrons, who are more than busy planning and making hats, lingerie and many other pretty things to go on sale at their shops.

The Junior League will soon start rehearsals for its play to be given at the Odeon the middle of April, and the members have been busy visiting downtown offices soliciting advertising for their programs. There is also the Smith College campaign, the Near East Relief and many other things that matrons and maids are working for, and it may well be said that it is a busy time for St. Louis society, even though large balls and parties are nowhere to be found.

THE marriage of Miss Isabel Virginia Lowe and Frank N. Goerner will be solemnized at 10 o'clock Wednesday morning, Feb. 25, at the home of the bride's parents, Mr. and Mrs. Perry Post Taylor, 5811 Bartmer avenue. After a simple ceremony Mr. and Mrs. Goerner will depart for the South, and on their return will be at home after April 1 at 3 Polo Drive, Clayton, Mo. Miss Lowe attended the University of Wisconsin for two years, where she was a member of the Kappa Alpha Theta Sorority. Mr. Goerner is the son of H. G. Goerner, 5836 Julian avenue.

Cards have been received announcing the marriage of Miss Jessamyn Ferguson, daughter of Mrs. J. J. Ferguson of 720 Westgate avenue, and George R. Dorrill, which took place Saturday, Feb. 14. Mr. Dorrill and his bride are spending their honeymoon in the East and will be at home after March 1 at 720 Westgate avenue. The bride is a graduate of Mary Institute and has been very popular in the younger set.

Mrs. Ralph Marshall Davis, wife of the pastor of First Presbyterian Church, Sarah and Washington boulevard, will be at home every Tuesday afternoon and evening at 4114 Washington boulevard.

Mr. and Mrs. Frank A. Ruf, 5863 Cabanne avenue, who have returned from a several weeks' visit in New Orleans and other points in the South, will depart soon for a trip to California.

Mr. and Mrs. Raymond B. Griesedieck, 3847 Flora boulevard, entertained Tuesday evening with nine tables of bridge. The guests included Messrs. and Mmes. Victor Klein, Paul E. Conrades, Edward E. Griesedieck, William Koopman, R. E. Husgen, George Gessler, Robert Brown, Alvin Griesedieck, Oscar Goebel, William G. Drosten; Misses Frances Griesedieck, Amy Leschen, Marie Grone, Tillie Thomson, Ursula and Fanita Griesedieck, Anna Knapp, Hilda Hellmich, Charlotte Gerhard, Irma Hellmich; Messrs. Clarence Gerhard, Henry, Robert and Anton Griesedieck, William Kollenbaum, Otto Thomson, Roy Frye, Malcolm McMenamy and Mrs. Allen Hunter.

The engagement of Miss Delphene Mittelberg, daughter of Arthur Mittelberg, 432 West Big Bend road, Webster Groves, to James L. McQuie of Montgomery City, Mo., was made known Saturday afternoon at a Valentine party given by the Misses Mittelberg. She is a graduate of the University of Missouri and did post-graduate work at the University of Wisconsin. Mr. McQuie received his education at William Jewell College. The wedding will take place in June.



Photograph by Kajiwara.

Miss Eleanor Stanard
Who departed last week for San Diego, Cal., to spend several weeks...



The Bridge - Sterling Bridal Party

Left to Right: Standing - Mr. Maury Jones, Mr. Laurence Bridge, Mr. Sidney Allen, Miss Isabel Kawan, Mr. Theodore W. Sterling, Mr. Silas Holliday, Mr. Blakeman Meyer, Miss Lorraina Crost, Mr. Harold Reed Wilson, Miss Hester Brown, and Mr. Bruce Seddon; Seated - Miss Ruth Lionberger, Miss Marian Gregg, Mrs. Theodore W. Sterling, Miss Dorothy Pillot, and Miss Elizabeth Kennard.

Photograph by Schweig.



Mrs. Blasdel Shapleigh
Who will assist at the "Board Walk" at the Coliseum Easter week...



Photograph by Kandeler

Mrs. William W. Ruby
Formerly Miss Susie E. Manoriff...



Mrs. George R. Dorrill
Formerly Miss Jessamyn Ferguson whose marriage took place Feb. 14...

Photograph by Murillo.

The graduate of Mary Institute and has been very popular in the younger set.

Mrs. Clay E. Jordan of the St. Regis Apartments has been appointed chairman of the Box Committee for the coming production of Bossi's "Paradise Lost" by the St. Louis Pageant Choral Society and the St. Louis Symphony orchestra. This performance will be the third given in America of the magnificent composition, and will be given with all possible elaboration. An augmented chorus and the entire Symphony Orchestra will present the piece, under the direction of Frederick Fischer, conductor of the Pageant Choral Society and assistant conductor of the St. Louis Symphony Orchestra, and there will be three eminent grand opera stars as soloists. The latter are Arthur Middleton, bass-baritone; Lotta Madden, soprano, and Ellen Rumsey, contralto. So many persons have asked for tickets already that the Pageant Choral Society has decided to place them on sale at once, and have opened the sale at 1111 Olive street.

Mrs. Arthur Newton Fath of Humphrey street entertained last Saturday with a bridge party at which the engagement of Miss Helen Fishell, daughter of Mr. and Mrs. Henry S. Fishell of 3124 Geyer avenue to G. H. Hofflander of Minneapolis, Minn., was announced. The wedding will take place in June.

One of the interesting affairs of yesterday was the mass meeting of Mary Institute students of the senior and junior classes held yesterday at the St. Louis Woman's Club. The meeting saw the completion of arrangements on the part of the girls of the two classes for their participation in the orangeade shop at the Atlantic City board walk.

Miss Marion Wilson of Windermere place presided at the gathering. Mrs. Thomas L. Anderson and Mrs. Blasdel Shapleigh, will have charge of the shop.

Among the Mary girls who volunteered yesterday are Misses Frances Collins, Mary Scudder Bond, Mary Frances Dickson, Louise Lake, Grace Layman, Dorothy Stewart, Alicia Hafner, Rachel Lee Cuendet, Margaret Carradine, Grace Wallace, Janet Collins, Mary O'Fallon, Emily Shepley, Doris O'Niel, Trimble Hoblitzelle, Lucy Turner, Marie Nugent, Mary Virginia Collins, Eleanore Meyer, Mary Scott, Winifred Church, Elizabeth Carter, Margaret Chandler, Clarice Falt, Josephine Moffat, Dorothy Nagel, Mary Hitchcock, Mary Sloan, Alice Scott, Christine Vieths, Annie Laurie Carleton, Willis Dyer, Florence Funsten, Pamela Harrison, Elizabeth Hubbel, Carolyn Matthews, Beatrice Morse, Matilda Moulton, Jane Rule, Helen Wyman, Marion Green, Kathryn Sipple, Elizabeth Turner and Beatrice Kroeger.

Mr. and Mrs. A. Magid of 5424 Cabanne avenue, entertained about 200 of the younger set with a formal dance in honor of their daughter Gladys Magid, at Olga Bates' dancing studio, on Saturday, Feb. 14. Novelty dances were given by guests at intervals.

The engagement of Miss Kathryn Agnes Sshaaf of 3855 Shaw avenue, daughter of Paul A. Schaaf, to Dr. J. D. Summerlin of Jacksonville, Fla., was announced Saturday, Feb. 14, at a St. Valentine luncheon at her home. Covers were laid for the following: Misses Helen Rosskopf, Irene Rosskopf, Emma Robert, Adele Weber, Lillian Eggeling, Evelyn Pirle, Margaret Wotichek, Virginia Scott, Ethel Scott, Coriene Clark, Ruth Humels, Dorothy Schaaf and Mrs. Carl J. Schaff.

The marriage of Mrs. E. T. Campbell of the Georgian Court Apartments and Ross C. Cline of Los Angeles, Cal., was solemnized at 8 o'clock yesterday morning in the study of the Central Presbyterian Church, the Rev. Donald McClure, assistant pastor of the church offi-

Continued on Next Page.

Ostrich Feathers

Birds of Paradise Scarfs, Fans, etc., cleaned, dyed and curled. All work guaranteed first class.

S. J. Dreyfus Feather Co.
704-706 WASHINGTON AV.

Shop of Art and Craft

STATIONERY OF CHARACTER
See our attractive new designs in friendship cards, place cards, tallies, framed mottos, Japanese wood prints, birthday greetings, anniversary cards, birth announcements, etc.
5th Floor, New Arcade Bldg.

Mme. Shapiro
Announces the Opening of Her New Establishment
Suite 306-308 Arcade Building
Where She Will Show
Importations in MILLINERY
and Exclusive JUVENILE APPAREL

Charming Styles
Wonderful Qualities
Exceptional Varieties
and last but not least
Really Reasonable Prices

That's what you will say when you see the lovely assortments of the beautiful

NEW SILK HOSIERY
For Spring and Summer 1920.
At the Biggest Little Hosiery Store in Saint Louis
The Only Hosiery Shop in the City

New Novelties in All-over Laces—New Novelties in Dropped Stitches—New Novelties in Hand-Drawn Work Laces—New Novelties in Lace Boots—New Novelties in Lace Ankles—New Novelties in Paris Clockings—New Novelties in Hand Embroidered, and many other fancies, also plain in Thread Silk and Glove Silk qualities.

Ask to see our extra heavy quality plain Silk Hose; all sizes..... $3.75
A Wonderful Quality.

Please Note Our Location
Singer Shop
Ground Floor —Arcade Entrance
ARCADE BUILDING—OPP. POST-OFFICE

Olive 6562
THE SILK SHOP
Next to Bedell's
Announces the Arrival of New Silks, Including the Following—
Brown and Navy Chiffon Taffetas
New Foulards
Checked, Striped and Plain Tricolettes
New Crepe de Chine and La Jerz Shirtings
32-inch Oriental Pattern Kimono Silks..$2.75
40-Inch Crepe de Chines— In shades of brown, navy, Copen., taupe, flesh and old rose, very special values at $1.98
Men's Shirts to Order—When Silks are purchased here we make the garment for $1.50
You Shop in Comfort at
Pettibone-Schroeder Silk Shop
Retail Silks Exclusively
Seventh Street, Bet. Washington and St. Charles



Announcing
Greenfield's Showing of Women's Beautiful Silk Hosiery for Spring and Summer, 1920

A most wonderful selection of all desirable plain colors in gauze and other weights. Also everything you can possibly want in the new dropped stitches, lace ankles, lace inserts and beautiful Paris clocks, $2.00 to $25.00.

See window display.

Greenfield's
Olive at Eighth
Exclusive Shop for Women

Social Events

Continued From Preceding Page.

ciating. The only persons present at the ceremony were members of the bride's family, which were her daughter, Mrs. Ben Chapman and her two children, Jacqueline and Alice Chapman, her sister, Mrs. Lucille Mattison, her niece, Mrs. Carrington Cabell and Mrs. C. S. McKinney.

Immediately after the ceremony Mr. and Mrs. Cline departed for Los Angeles where they will reside.

Phi Delta Theat fraternity of Washington University entertained about 250 couples at its annual formal dance at Bellerive Country Club Friday evening.

A Valentine party was given at the home of Miss Clara Piper, 4717 Morganford place, Saturday evening, Feb. 14. Those present were: Misses Jessie Heirs, Lucille Hogan, Alice Burgess, Eleanora Mutschler, Marguerite Casey, Agnes Piper, Clara Piper; Messrs. Frank Van Dyke, Chester Hogan, Harold Van Horn, Albert Tiggard, Neal Howe, William Marshall, William Downes and Hugh Sheehan.

The marriage of Miss Irene Marie Karger, daughter of Mr. and Mrs. John J. Karger, 4618 Virginia avenue, and James J. Seeley, was solemnized at high mass Tuesday morning in St. Anthony's Church. Miss Marie Springer, who attended Miss Karger as bridesmaid, wore a frock of turquoise blue taffeta with the bodice trimmed in silver lace and French flowers. She wore a hat of black chiffon and carried a bouquet of Ophelia roses. The bride's gown was of ivory satin, the bodice beaded with pearls. The skirt was draped and beaded with pearls. Her veil was held in place by a coronet of tulle, trimmed with tiny orange blossoms. She carried a shower of white roses and lilies of the valley. A breakfast and reception followed at the home of the bride's parents.

The Woman's Chamber of Commerce will give a song recital and tea at Hotel Statler on Saturday, Feb. 28, from 3 to 5 o'clock. Among the soloists will be Mrs. A. E. Ashard, Mrs. George Garmon and Miss Margaret Stille.

There will be Community Singing led by Mrs. W. A. McCandless, Miss Alice Pettingill, accompanist.

Mr. J. H. Gundlach will give a talk on the Pageant Choral, and there are several other numbers on the program.

St. Louis Women's Club will give a card party at the club on Thursday afternoon, Feb. 26, at 2 o'clock. Any game may be played.

Members desiring the table d'hote luncheon, which will be served at 1 o'clock, must make reservations by Wednesday, noon, Feb. 25.

The Rotary Club of St. Louis will hold its annual birthday party in the ballroom of the Statler Hotel Monday evening. There will be a dinner at 7:30 followed by a musical program. Dancing will complete the evening's entertainment. Rotary

Continued On Page Eight.

Your Birthday

Make it the occasion for a new photograph of yourself.

Those dear to you will appreciate your thoughtfulness; and then—perhaps it has never occurred to you how tremendously precious a good and recent photograph of you might be to them.

Be Photographed on Your Birthday

Schweig Studio

4927 Delmar Bl.

"True-to-Life" Photographs

Ramsay

HATS

Are noted for their distinction and individuality.

Our buyer, who is now East, has already shipped us many dainty novelties, which we would be pleased to show you.

Suite 316 Arcade Bldg.
Olive at 8th Olive 4703

Superfluous HAIR

Removed permanently and painlessly from face, arms and limbs. No depilatories or electric needles used.

BROWS ARCHED

Beware of imitations—we have only one shop in each city listed below.

Lucille-Francis Method

322 Frisco Bldg.

Offices: Detroit, Pittsburg, Chicago, Indianapolis, Los Angeles, Kansas City, Oakland, Cal.

Please Shop Carefully

Garland's

No Exchanges or Returns Permitted

Monday—An Important Advance Sale
Offering Choice of 400

SPRING COATS

of Highest Quality

To Aid Choosing
Actual value as well as sale price will be marked on sale tickets.

$55

Some are worth $75
Many are worth $100
Many are worth $135

If Purchased in the Regular Way Present Selling Prices Would Be $75.00 to $135.00

These Handsome Spring Coats Are in the Finest Quality Tinseltone—Tricotine—Duotone—Bolivia—Silvertone—Poiret Twill—Patinette and Suede Cloth



Wrappy Coats

and other Coats, but all are ultra-smart and new in design, faultlessly tailored and richly lined in plain and fancy peau de cygne, satin and pussy willow silks. Colors include wine, brown, tan, blue, olive, sunset, antelope, asphalt, gray, red and green.



New Spring Coats

Specially Featured at $29.50 *and* $39.50

Supreme values at each price, and an assortment of cloths, colors and styles, varied and complete beyond anything ever offered in moderately priced Coats. Sizes for misses and women.

THOMAS W. GARLAND — 409-11-13 BROADWAY

STORE HOURS: 9 A. M. TO 5:30 P. M.

STIX, BAER & FULLER

GRAND-LEADER

Monday Sales in the Downstairs Stores



New Coatees and Dresses

Offering a Collection That Is Unsurpassed for Value Giving—Two Groups Featured for Monday

Spring Coatees at $29.75

AN opportunity to secure a splendid new Spring Wrap at a special price.

These Coatees may be had in wool velour, silvertone, polo cloth and a few jerseys, in rooky, tan, brown, Copenhagen and Pekin blue shades. They vary in length, and some are half lined. Trimmed with leather or self belts, large and small collars, pockets, yokes and buttons. Sizes for women and misses.

Silk Dresses at $25.00

NO matter which style you select, you can be assured that it is a new Spring model.

May be had in taffeta, crepe de chine, satin, meteor and Georgette, in navy, brown, Copenhagen, taupe, green and black. There are styles for the miss as well as styles for the more conservative woman. Frocks with the new short sleeves as well as long sleeves for the women who prefer them. All sizes for women and misses. (Downstairs Store.)

Sale of Sheets and Pillowcases

ONE of the largest makers of Sheets and Pillowcases sold us his surplus lots at an unusual concession in price, because some are slightly soiled, while others have small oil stains and slight imperfections. In the various groups are plain, hemstitched and scalloped Sheets and Pillowcases, in all sizes and all qualities. We feel sure that the prudent housewife will find it to her advantage to select her present and future needs from the following items:

Pillowcases, 25c Each

Made of good medium weight bleached cotton. Sizes 42x36 inches and 45x36 inches.

Pillowcases, 39c Each

The better grades of bleached cottons have been used in these Pillowcases. Mostly all sizes: 42x36, 45x36, 45x38, 50x36 and 54x36 inches. Excellent values.

Pillowcases, 49c Each

Made of the best grades of cotton. Plain, hemstitched and scalloped. Mostly all sizes.

Bleached Sheets, $1.49 Each

Readymade Bleached Sheets, seamless, assorted sizes, 54x90 to 81x90 inches. Subject to mill stains and imperfections.

Bleached Sheets, $1.69 Each

Readymade Sheets, made of the better grades of bleached cottons. Mostly all sizes, 63x90 to 90x90 inches.

Bleached Sheets, $1.98 Each

Made from the best grade of bleached sheetings. All sizes from 54x90 to 90x99 inches. Some hemstitched and scalloped.

Sheets and Pillowcases at Exceptional Savings

This lot consists of the very finest Sheets and Pillowcases to be had, and in a good range of sizes.

3 O'clock Special

A lot of 160 of the very largest size (84x96 inches) fine White

Crochet Bedspreads, $3.45

Each Spread weighs four pounds, and comes in Marseilles designs.

(Downstairs Store.)

Flannelette Shirts $1.59

Men's Shirts of medium weight flannelette, in gray or drab, with attached faced sleeves and two pockets.

Men's Flannel Shirts $2.69

Medium and heavy weight, in gray, blue and brown. Plain or military collar, faced sleeves and two patch pockets.

Men's Flannel Shirts $3.19

Cherry Valley Flannel Shirts, in gray and blue. Plain or military collar and two patch pockets.

Men's Sweater Coats $1.95

Wool-and-cotton-mixed, of the heavy type, fine Worsted Sweaters, one-piece collar styles, sleeveless, also many other styles, in assorted colors.

(Men's Downstairs Store Across the Street.)

Children's Dresses at $1.00



PRETTY plain or checked Gingham Dresses, made in the short-waisted style, with collar, belt and pockets of contrasting materials. 2 to 6 year sizes.

Children's Combinations, 50c

Bloomer or straight drawers and waist Combinations, of cambric, trimmed with narrow scalloped edge or hemstitched hem and cluster of tucks. 2 to 10 year sizes.

Boys' Slipover Overalls at 50c

Made of striped ginghams, ankle length, with pockets and strap over shoulder. 2 to 6 year sizes.

(Downstairs Store.)

Women's Hosiery Reduced

SPECIAL group of thread silk and fiber silk Hosiery, in plain and fancy designs, double soles and high spliced heels and lisle garter tops. Black, white and brown. Choice at *95c pair.* 95c

(Downstairs Store.)

New Spring Plaids

Special, $1.19 *a Yard*

PRETTY color combinations, and in the correct weight for suits, dresses and skirts. 42 inches wide. Exceptional value.

Crepe de Chine $2.48 Yard

All-silk Crepe de Chine, in white only. Extra heavy, reversible quality, for outergarments and undergarments. 48 inches wide.

Shirtings at $1.49 Yard

All-silk Canton Shirtings and Waistings, neat stripes, in dependable colorings. 30 inches wide. Exceptional value.

(Downstairs Store.)

Women's Oxfords, $4.95

ENGLISH Walking Oxfords—a very popular type—of tan kid and black kid, with straight military heels and extension-edge soles. All sizes.

Women's High Shoes, $4.75

Tan, black and gray Shoes, odd pairs and broken lines, but a good range of sizes to select from at a greatly reduced price.

Oxfords and Pumps, $3.48

Kidskin Pumps and Oxfords, in either tan or black. All sizes.

(Downstairs Store.)

An Important Sale of Philippine Lingerie

A lot of handmade garments will go on sale Monday at prices we will not be able to duplicate when the assortment is exhausted. Full details in today's Globe-Democrat.

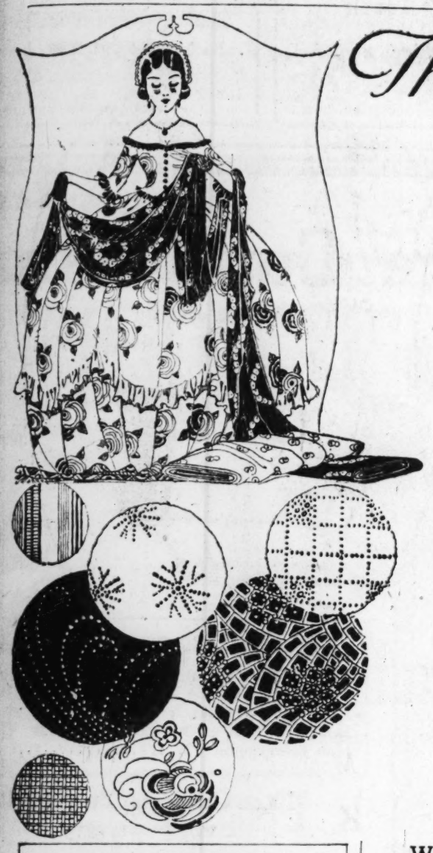
STORE HOURS: 9 A. M. TO 5:30 P. M.

STIX, BAER & FULLER

GRAND-LEADER

The Special Selling of Home Furnishings

—offering housewares, china, lighting fixtures, glassware and furniture, appears in today's Globe-Democrat. You'll find the items interesting, both as to variety and savings.



The 1920 Sale of Cotton Fabrics

Monday the new cotton weaves for Spring and Summer will be on display and special sale. Voiles in hundreds of new designs and combinations of color will be shown, along with scores of many-colored ginghams, dotted Swisses, shirtings and imitation linens. Then the white goods, too, will be on sale—and at prices that make it extremely wise to purchase materials for Summer dresses and underthings now. An early showing such as this will give you a fine idea of what materials will be popular. The prices are special for this event.

3000 Yards of

Printed Voiles, 50c Yard

EXTRA fine quality, in this season's newest patterns, large assortment for selection.

New Normandy Voiles at 85c Yard
One of the season's newest and most popular fabrics, with neat, fast applique designs, 36 inches wide.

Yelworc Neleh Printed Voiles at $1.25 Yard
A large variety of new patterns and color combinations, 38 inches wide.

Lartel Printed Voiles at 85c Yard
Large assortment of new and beautiful patterns and color combinations, 36 inches wide.

Voile de Luxe at $1.50 Yard
More beautiful than ever, and one of the season's most popular printed fabrics, 36 inches wide.

Solid Colored Voiles at 75c Yard
Many different shades, fine quality, 38 inches wide.

Morala Printed Voiles at 69c Yard
The season's newest patterns and colorings, 36 inches wide.

St. Gall Swisses at $1.50 Yard
White ground with colored embroidered dots.

David & John Anderson Imported

Scotch Ginghams, $1.00 Yard

Known as the finest of all Ginghams, and may be had in solid shades and beautiful plaids. 32 inches wide.

Sunburst Sateen at 89c Yard
One of the finest sateen cloths with an exceptionally high luster, in many solid shades, used for linings, comforts, pillow tops, draperies, etc., 36 inches wide.

Braelock Ginghams at 60c Yard
In a large variety of beautiful plaids, 32 inches wide.

Economy Silk at 89c Yard
Has a high luster, and shown in a large assortment of beautiful solid shades, for waists, dresses, slips and undergarments, 36 inches wide.

A. B. C. Silk at $1.25 Yard
A wonderful silk-and-lisle fabric, with a beautiful luster, heavy weight, in a large assortment of shades, for waists, dresses, linings, slips, undergarments, etc., 36 inches wide.

Airplane Linen $1.50 Yard
A lot of 1000 yards of extra fine Airplane Wing Linen, in natural tan color, which can be used for suits, coats, scarfs, cloths and centerpieces. 54 inches wide.

Glenroy Ginghams at 75c Yard
Extra fine quality, in solid shades, stripes and beautiful plaids.



4000 Yards of

Novelty White Voiles

Specially Priced, Yard, **89c**

The season's newest and most popular white wash fabric—made of the very finest snow-white selected cotton, and comes in beautiful Leno and lace designs, with fancy woven figures. Makes very dainty and fine-looking waists and dresses. A large assortment to select from.

Fancy White Flaxon 50c, 60c, 75c, 90c, $1 Yard
All this season's newest and most beautiful patterns, fancy checks, blocks and stripes—very sheer and fine. 36 inches wide.
Pajama Checks, neat pin checks, yard wide, *39c yard*

White Organdie, 35c Yard
A lot of 2000 yards of very sheer White Organdie, 38 inches wide, offered at less than manufacturer's cost today. Buying limit 10 yards.

White Organdie, 69c Yard
Very sheer and fine, 39 inches wide.

Graduation and Confirmation Organdie, $1.50 Yard
Very sheer and extra fine quality, made of snow-white cotton. 45 inches wide.

Plain White Flaxon 75c and $1.00 Yard
Made of select snow-white cotton, launders beautifully. 36 inches wide.

White Flaxons, 35c Yard
Genuine Flaxon, very sheer and fine, launders perfectly. 36 inches wide. 2500 yards at a greatly reduced price. Buying limit 10 yards.

White Ramie Linen, $1.25 Yard
Made of fine flax, 45 inches wide. Just 200 yards to offer, warranted all linen.

Pearline Lawns, $1.00 Yard
Genuine imported Pearline Lawn, known as the perfect white wash material, made of selected long-fibered cotton and finished especially soft for infants' dresses, women's waists and undergarments, graduation and confirmation dresses. 45 inches wide.

White Lawns, 50c Yard
Fine quality, made of snow-white cotton, 40 inches wide. Just 800 yards to offer.

White Voile, 50c Yard
36 inches wide, 450 yards in the lot.

Graduation and Confirmation Voiles, $1.50 Yard
Exceptionally fine in quality, made of select white cotton and two-ply yarn. 40 inches wide. Launders perfectly.

Peter Pan Ginghams, 75c Yard
Extra fine quality, medium weight, large assortment of beautiful solid shades, 34 in. wide.

Kindergarten Gingham, 50c Yard
Well known for its splendid wearing qualities, comes in stripes and solid shades.

Madras Shirtings, 75c Yard
White ground with fancy woven colored stripes and checks—extra fine quality, 32 inches wide.

Tub Shirtings, $1.25 Yard
A silk-mixed material with narrow stripes. 32 inches wide.

Plain White Flannel, 75c Yard
Containing fine quality wool, finished soft, just 400 yards in the lot.

White St. Gall Swiss, $1.25 Yard
Fine quality, with neat pin dots.

Poplins, 50c Yard
Solid shades, yard wide.

French-Finish Lino, 59c Yard
Looks like a real French linen. Light in weight, with a smooth finish, in many solid shades, for dresses, children's wear, etc. 34 inches wide.

Japanese Crepes, 50c Yard
In solid shades, suitable for children's dresses, house dresses, kimonos, etc.

Longcloth at Special Prices
Made of fine cotton and finished soft for women's and children's fine wear. 36 inches wide. Put up in 10-yard pieces.
Quality 115, 10 yards, special at $2.69
Quality M. B. J., 10 yards, special, $3.50
Quality S. G., 10 yards, special at $3.95
Plain White Flannel, containing fine quality wool, finished soft, just 400 yards in the lot, at *75c yard*
White St. Gall Swiss, fine quality, with neat pin dots, *$1.25 yard*

White Batiste, 35c Yard
Fine quality, with a soft finish, especially desirable for children's fine wear. 36 inches wide. Buying limit 10 yards.

Nainsook at Special Prices
Each piece finished especially soft for women's and children's fine wear. Made of snow-white cotton, and all are 36 inches wide.
Quality Blue Bird, 10 yards, special at $5.00
Quality 1156-X, 10 yds., special, $5.00
Quality 1144, 10 yds., special, $6.00
Quality 1148, 10 yds., special, $6.50
Quality 1167, 10 yds., special, $6.90
Quality Bridal, 12 yards, special, $7.50

Something New—

Nebanco Linon, 79c Yard
A material which looks like linen, launders as well and wears better. It has the popular ramie weave, and is shown in large assortment of popular solid shades as well as white. 34 inches wide. Used for skirts, suits, coats, children's dresses, boys' suits, etc.
(Second Floor.)



The March Sale of Curtains and Rugs

Monday morning at 9 o'clock the March Sale of Curtains and Rugs will be inaugurated, and you will indulge us in saying this event will overshadow in every particular any previous sale of its kind we have held.

Every person, whether or not at the head of a household, is thoroughly familiar with market conditions, yet in spite of the many drawbacks that confronted us, we have assembled larger quantities and better qualities of Curtains and Rugs than you have had an opportunity to select from for a long time.

We present this as a buying occasion of greatest interest, and we urge our patrons to anticipate their requirements in merchandise of this character. The items here listed give but an inkling of the many saving opportunities that are possible in this sale.

Fine Value-Giving in Curtains

PRICES that present savings on many different kinds of curtain and drapery materials. We have prepared for this event for months. In view of increasing prices we reserve the right to limit quantities.

At $1.85 Pair
Lace-bordered Scrim Curtains, in white only. These are finished with a turned back hem and hemstitched.

At $2.95 Pair
Filet Cable and Scotch Net Curtains in a wide range of designs, in white, ivory and beige shades.

At $3.95 and $4.95 Ea.
Filet Motif Marquisette and Voile Panel Curtains. Also in combination of Cluny lace embroidery and Filet motifs. Various widths to fit all size windows.

At $2.45 Pair
A group of lace-embroidered Curtain Sets, including a pair of curtains and a valance.

At $3.95 Pair
Marquisette Curtain Sets that include a pair of curtains and separate valance. Borders are in a combination of lace and embroidery or silk hemstitched bands, in ivory and ecru.

At $4.20 and $5.90 Pr.
Two groups comprising Filet Motif Curtains in period styles, finished with lace edge.

At $5.55 Pair
Marie Antoinette Curtains—attractive designs mounted on heavy double bobinet—2½ yards long.

At $6.80 Pair
Point Milan Curtains in effective patterns. Practical for living and dining rooms.

At $4.95 Pair
Handmade French Cluny Lace Curtains, mounted on splendid quality bobbinet. Mostly in beige shades.

Drapery Materials by the Yard Featured at Important Savings

At 39c Yard
Mercerized Marquisette in the woven drawnwork style, double border effects; in ivory, white and beige.

At 60c Yard
Kensington Rep Cretonnes, a heavy quality, printed with beautiful designs.

At 85c Yard
Highly mercerized Drapery Madras, in a comprehensive variety of patterns and colorings, 36 inches wide; some are slight seconds.

At 45c Yard
Dotted and figured Grenadines, a beautiful sheer fabric that will give splendid service.

Window Shades *At 69c Each*
Good quality opaque, mounted on guaranteed spring roller. Come in the more desired colors. 36 inches wide.
(Fourth Floor.)

The Downstairs Specials in Curtains and Rugs

Mill Sample Lace Curtains $1.49 to $2.98 Pair
We will place on bargain table just 175 sample pairs secured from a prominent mill, including Nottingham and fine Filets; 2 to 8 pairs of a kind can be had.

Filet Lace Curtains, $2.89 Pair
Popular Filet Lace Curtains of excellent quality, with small allover designs.

Nottingham Lace Curtains $2.39 Pair
285 pairs of Nottingham Lace Curtains, also a few Filet Curtains, all made of double-thread yarn.

Nottingham Lace Curtains at $1.89 Pair
425 pairs of Nottingham Lace Curtains in a splendid range of designs, all perfect.

Axminster Rugs, $33.75
An out-of-the-ordinary offering of high-grade Axminster Rugs in a selection of allover floral and Oriental patterns for living room, dining room or bedroom. All are desirable 9x12-ft. size. Subject to slight mismatching.

Axminster Rugs, $24.90
Heavy quality Rugs in beautiful new allover patterns in shades of blue and rose (slightly shaded), 6x9-ft. size.

Axminster Rugs, $2.98
Serviceably woven Rugs, size 27x54 inches, in pleasing mottled effect, with borders.

Linoleum Rugs, $12.90
Genuine burlap-back cork Linoleum Rugs, size 9x12 ft., in choice allover designs in shades of ivory, blue and green, slightly irregular.
(Downstairs Store.)

Special Prices on Rugs and Linoleums

THIS event involves Rugs and Linoleums of the highest character at prices that are extraordinary. Having in mind this event, we secured the merchandise many months ahead. The most noted rug manufacturers of America are represented in this sale.

Axminster Rugs

Room Size, Sale Price, **$29.75**

There are forty of these beautiful extra fine-grade Axminster Rugs in the lot, size 8.3x10.6, are in Oriental and small allover designs. You could not buy a more durable Rug. We quote them as extraordinary value.

Wilton Rugs at $84.75
Beautiful Wilton Rugs in the 9x12 size, finished with linen fringe on ends.

Sanford Beauvais, $59.75
Beauvais Axminster Rugs are the finest grade woven. These Rugs are in the 8.3x10.6 size.

Axminster Rugs at $38.75
Wonderful assortment of designs, 9x12 size, in Chinese and Oriental patterns.

Brussels Rugs at $26.50
Beautiful allover effects in the Seamless Brussels Rugs, size 9x12 feet.

Linoleums
Occupy particular attention in the sale, at less than manufacturer's list today.

Inlaid Linoleum at $1.55 Square Yard
Fifty-one rolls of high-grade Inlaid. Pretty designs in woods, tiles and blocks, at less than a good printed Linoleum would cost today.

4-Yard-Wide Linoleum at 89c Square Yard
Six patterns in the 4-yard-wide printed Linoleum, cork and burlap, blue and white tile, wood designs and small geometrical figures.

Extra Large Axminster Rugs at $53.50
11.3x12-ft. Rugs in the fine Axminster. They are the scarcest of sizes, and all out of the ordinary, to offer such Rugs at the price.

Seamless Wiltana Rugs at $57.50
Reproductions of the finest Wilton Rugs, in the pastel effect; they are 9x12 size and are seamless.
(Fourth Floor.)



Seamless Cashmere Wilton at $72.50
Cashmere Wilton Rugs, all seamless and have fringe on ends, in the 9x12 size.

ADVERTISEMENT.

EAT

What You Will—When You Will—Stuart's Dyspepsia Tablets Help Digest the Meal.

Good food in itself is harmless. The usual reason stomach troubles arise is due to faulty digestion brought about by overwork, sickness, overeating, late hours, etc.

The best way to correct faulty stomach troubles due to digestive mistakes is to do what nature wants. All that nature usually needs in such cases is a little assistance to do this work. This is why doctors tell you to diet. Nature is then compelled to rid herself. You do not then overwork her when she is already exhausted.

Stuart's Dyspepsia Tablets go into your stomach just like food. They help digest food, and thus, when the next meal is eaten, the system is better prepared to do its work without assistance.

By following this practice many have corrected their stomach troubles, and have conquered the old "bugbear" of indigestion.

Always take a Stuart's Dyspepsia Tablet after meals or just before bed time. By doing this you will be acting wisely and playing safe.

Go to your druggist anywhere and buy a box now. Price, 50 cents.

How to Find the Cream You Need

Stand in a good light, examine your face carefully in a mirror, and then—

Study This Chart

Proved by use in more than 4000 Beauty Shops

Acne Cream — for pimples and blackheads.
Astringent Cream—for oily skin and shiny nose.
Combination Cream — for dry and sallow skin.
Foundation Cream—for use before face powder.
Lettuce Cream—for cleansing in place of soap and water.
Motor Cream—for skin protection, before exposure.
Tissue Cream—for wrinkles and crows' feet.
Whitening Cream—for freckles and bleaching.

You may secure the advice of Marinello Experts at our

Western Office 1404 Mallers Bldg. Chicago — Eastern Office 366 5th Avenue New York

MARINELLO *"A Beauty Aid for Every Need"*

Marinello Toilet Preparations may be had at all Drug Stores, Department Stores and Shops

ADVERTISEMENT

Finds Corn Silk

Extract Combined With Simple Drugs, Makes Wonderful Kidney and Bladder Treatment.

How amply nature provides! Even in corn silk is found medicine that properly used has proven a boon to mankind, suffering from urinary disturbances.

When kidney and bladder trouble occurs there is usually inflammation and congestion and experience shows that the concentrated extract of ordinary corn silk, combined with other simple drugs, will quickly correct such conditions and restore the normal action of kidneys and bladder before more serious conditions arrive.

Corn silk extract is found in Balmwort Tablets, a modern and highly successful medicine that has become popularly used throughout the United States. Men and women everywhere now rely on Balmwort Tablets whenever any kidney or bladder trouble affects them.

Mr. John Shore, 1151 South A street, Fort Smith, Ark., writes:

"I have been taking your Balmwort Tablets for a very bad case of kidney trouble and am glad to say they have done me a great amount of good. I had to get up six or seven times a night, but since taking them I can sleep peacefully all night and do not have any more trouble. Thanking you, etc."

A trial will convince. Ask any leading druggist for Balmwort Tablets. Price, $1.00.

ADVERTISEMENT

TRY THIS IF YOU HAVE DANDRUFF

There is one sure way that never fails to remove dandruff completely and that is to dissolve it. This destroys it entirely. To do this, just get about four ounces of plain, ordinary liquid arvon; apply it at night when retiring; use enough to moisten the scalp and rub it in gently with the finger tips.

By morning, most if not all, of your dandruff will be gone, and three or four more applications will completely dissolve and entirely destroy every single sign and trace of it, no matter how much dandruff you may have.

You will find, too, that all itching and digging of the scalp will stop instantly, and your hair will be fluffy, lustrous, glossy, silky and soft, and look and feel a hundred times better.

You can get liquid arvon at any drug store. It is inexpensive, and four ounces is all you will need. This simple remedy has never been known to fail.

ARCHBISHOPS' LETTER TO BE READ TODAY

Document Issued to Catholic Church Is First of Kind Since 1884.

The pastoral letter of the Archbishops and Bishops of the United States, to the clergy and laity of the Roman Catholic Church in this country, will be read today in the pulpits of all St. Louis Catholic churches. The letter is the first of its kind to be issued since 1884. It is dated from Washington, and is signed James Cardinal Gibbons, Archbishop of Baltimore, on behalf of himself and the 100 other Archbishops and Bishops in active charge of dioceses in this country.

Sections of the letter treat of the progress of religion, Catholic education, negroes and Indians, Catholic societies, Catholic war activities, the present world situation, and the teachings of the war as to the necessity of religion.

"If we are to build anew," the letter says, "we must build on a sure foundation, not on quicksand. The stone which the builders of the modern world rejected must become again the head of the corner. In the teaching and example of Jesus Christ, mankind must learn the way of salvation. There is no other."

Marriage and Divorce Discussed.

Justice and charity, marriage and divorce, and industrial relations are the themes of three of the longest sections. Under the second heading, the letter says:

"The Catholic church does not and will not sanction divorce in the absolute sense which permits either of the separated parties to remarry during the lifetime of the other. The ease and frequency with which divorce of this kind is granted, make it a national scandal. The bond, which ought to be most sacred, is regarded by too many as a trivial circumstance, as something of less importance than an ordinary business agreement. So far as this idea prevails, it removes the one safeguard of decency and purity in the sex relation. In a permanent union, that relation possesses a human character; in a temporary arrangement, it falls to the level of animal impulse.

"If the obligations assumed through marriage can be so lightly cancelled, it is hard to see what value shall attach to other covenants when these are not enforceable by law."

On Industrial Relations.

Of the subject of industrial relations, the letters says, in part:

"It is an error to assume that the issues involved are purely economic. They are, at bottom, moral and religious. Their settlement calls for a clear perception of the obligations which justice and charity impose.

"The failure to reach an agreement is due, in large measure, to the supposition that class is naturally hostile to class. In truth, each needs the other. Capital cannot do without labor, nor labor without capital. This is obvious; but the more important point is that capital and labor are bound by mutual obligations, not simply by mutual needs or interests.

"The right of labor to a living wage, with decent maintenance for the present and provision for the future, is generally recognized. The right of capital to a fair day's work for a fair day's pay is equally plain. To secure the practical recognition and exercise of both rights, good will, no less than adherence to justice, is required. Animosity and mistrust should first be cleared away. When this is done, when the parties meet in a friendly, rather than a militant, spirit, it will be possible to effect a conciliation."

Reorganization, foreign missions, needs of the Holy See and the national shrine are other topics. The Pope, it is pointed out, gave without reserve for war relief, and is not now receiving funds from countries which formerly made large contributions to the Holy See. American Catholics are called upon to supply these needs. The plan for a national shrine, to be erected in Washington, has received the Pope's commendation.

COMMUNITY RECREATION PLANS

The Community Service department of the Board of Religious Organizations, under direction of Mrs. W. H. Hudson and Miss Rosa Scott, Y. W. C. A. representatives on the board, and the Y. M. C. A. will cooperate with the Clifton Heights community in opening recreational activities for boys and girls of this section

A Martha Washington tea will launch the enterprise tomorrow evening. Mrs. Gale Fefler will give Hawaiian musical numbers. Miss Scott will give a humorous reading. Miss Mary Baker of the Y. W. C. A. and Miss Marie Hoffman will organize a young girls' club. Miss Harris of the Y. W. C. A. and Mrs. John G. Scott will supervise a dinner club for boys and girls together.

J. A. Wolfe of the Y. M. C. A. will help the Clifton boys to organize for sport.

LAST MEETING OF AUXILIARY

The 138th Auxiliary will hold its final meeting before disbanding, tomorrow night, at the Cabanne Branch Library, Union boulevard and Cabanne avenue. The meeting has been called by the president, Mrs. John Hoffman, to hear reports on the activities of the organization and to determine what disposition shall be made of the funds still remaining in the treasury.

Following the routine business the members will be asked to discuss forming a 138th Infantry Auxiliary to the American Legion. Col. Robert Burkham, chairman of the St. Louis Executive Committee of the American Legion, and other prominent members of that body will speak.

Nugent's

The Store for ALL the People

Great February Sales Throughout the Entire Store

R. M. C. Mercerized Crochet Cotton; No. 10 to 80, in white; each..... 9c
12½c balls; Monday only, each, 9c; box, 85c. (Main Floor—Nugents.)

Extra for Monday
Women's one-clasp medium weight Cape Gloves, in assorted styles of stitchings, in brown, beaver, tan and gray. "Seconds" of the better qualities which sell for $2.50 and $2.95. Priced..... $1.69 (Main Floor—Nugents.)

In the Bargain Basement
29c Glass Toweling
In blue or red check, heavy quality; yard 22c

30c Dish Towels
Part linen weft, white with blue border, hemmed, ready for use; each ..... 21c (Bargain Basement—Nugents.)

$2.29 Pattern Tablecloths
Each 58x70-inch size, made of mercerized cotton, in floral designs; each.... $1.59 (Bargain Basement—Nugents.)

200 Untrimmed Hat Shapes

As a special feature in our new Basement Millinery Section, we will offer on Monday, 200 New Spring Hat Shapes



We do not quote the comparative prices as a glance at these illustrations will tell you what wonderful bargains they are.

A variety of lacquered chip and Jap finished straw in large, small and medium shapes. While they last,

98c

(Bargain Basement—Nugents.)

Women's Pumps and Oxfords

Representing $6.00, $7.00 and $8.00 Qualities



About 1200 pairs, including low Shoes for dress or street wear, in patent, dull kid, gunmetal or vici kid, also some tan, brown kid and satin. Come in pumps, Oxfords, strap slippers, Colonial pumps and many others. Choice of high or low heels. Assorted in sizes on tables ..... $4.95 (Fourth Floor—Nugents.)

Bargain Basement Sale of
Women's Pumps and Oxfords
$3.50, $4.00 and $5.00 Grades
About 2000 pairs to choose from; come in patent, gunmetal or vici kid; also some tan or brown; choice of Colonials, two-eye ties, pumps or Oxfords; high or low heels; assorted in sizes on tables..... $2.95

Sample Petticoats, $2.49
Made of fine nainsook, elaborately trimmed with lace or embroidery.

Sample Corset Covers, $1.00
Made of nainsook or batiste, trimmed with lace or embroidery.

$5.50 Jersey Petticoats, $3.98
Come in a variety of colors, with pleated flounce, elastic waist. (Fourth Floor—Nugents.)

Silk Gloves, $1.25
Women's 2-clasp, fine quality, heavy, double-tipped; guaranteed. Come in all the new Spring colors, such as beaver, brown, pongee, gray, navy, white or black.

Silk Gloves, $1.50
Women's 2-clasp extra heavy Milanese, wide silk backs, in two-toned effects; wonderful quality, in all the new Spring colors. (Main Floor—Nugents.)

Children's $1.75 Rompers, $1.29
Stamped in neat designs for crossstitch and scallop edge embroidery, of splendid quality white mercerized materials; made up in sizes 1 to 2 and 2 to 3. (Fourth Floor—Nugents.)

Glass Towels
Stamped in tumbler and floral designs on blue striped linen finish glass toweling; each... 39c (Fourth Floor—Nugents.)

Dish Towels
Stamped for cross stitch embroidery, on good quality cotton dish toweling; ea., 35c (Fourth Floor—Nugents.)

$1.69 Pillowcases
Stamped for embroidery, in neat design, on good quality 36x42-inch tubing ..... $1.29 (Fourth Floor—Nugents.)

Telephone Screens
Decorated assorted designs to attach to mouthpiece; each.. 19c (Fourth Floor—Nugents.)

Useful Household Utensils—at Greatly Reduced Prices



$1.25 Saucepans Full 3 qts.; of high-grade pure aluminum; highly finished with oval handles that don't get hot; 1500 on sale tomorrow (limit 2 to a customer) and no phone orders filled; very special..... 66c

$2.50 Aluminum Stew Kettles, large, 8 qts.; heavy grade; sale price..... $1.88

$2.60 "Wear Ever" Aluminum Windsor Pot Roast Kettles, 4 qts.; with "Wear Ever" Covers..... $2.27

Round Granite Sink Dish Pans; extra deep shape, made to fit in any sink 79c

Large, Self-Basting, Double Roasting Pans of black sheet steel..... 69c

$6.00 Sanitary Snow-white Porcelain Table; tops fit over ordinary kitchen tables (slight seconds); easy to keep clean..... $4.75

$39.50 Kitchen Cabinets; full size, with aluminum sliding tops; while 6 last..... $29.00

$6.00 Laundry Stoves, heavy cast iron; have two 8-inch lids and deep firepots, and six forks to a set for..... $5.33

$3.50 Table Cutlery Sets; high-grade steel blades; six knives

Enameled Rice Boilers; insets hold 3 pts.; priced 89c

Enameled Coffee and Tea Pots, sizes 1, 1½ and 2 qts. (slight seconds); sale price. 59c

$2.50 Folding Ironing Boards; are well braced and smoothly finished..... $2.15



$2.50 Flour Bins; rich, blue enamel and decorated; hold 50 lbs.; special.. $2.15

$1.45 Bread Boxes to match; food family size; strong hinged covers $1.20

$6.25 Oil Heaters; "Perfection" make; while 25 last tomorrow ... $5.35

$1.75 Food and Meat Choppers, family size; with 4 cutting blades... $1.18

10c Bread Toasters; toast 4 slices at the same time; special 14c

Kitchen Klenzer (hurts only dirt—no phone orders filled); 5 cans for 21c

14c Toilet Paper; high-grade silk tissue; 3000-sheet rolls for..... 28c

Crystal White Laundry Soap (limit one order to a customer and no phone orders filled)..... 5 Bars 32c

$1.50 "Wayne" Cedared Wardrobe Bags for storing furs, etc.; germ proof; large size $1.23



Coupon Sale
$2.00 Combination Mop and Oil Outfits
Large triangle shaped Mop with adjustable handle, complete with 12-oz. bottle Polish Oil, WITH THIS COUPON,
79c
None Sold Without This Coupon

$2.25 Wash Boilers; made heavy with solid copper bottom; strong side handles and covers, $1.69

$1.25 Wash Tubs; heavy galvanized iron; No. 1 medium size; deep shape 97c

Large-size Mop Holders; long handles; for any size mop; special 25c

Scrub Brushes; soft or hard; also handled kitchen and nail Brushes.... 10c

65c Brooms; 5 sewed; of good grade broom corn (limit 2 to a customer); ea 43c

$1.75 Folding Wash Benches (illustrated) of strong lumber; hold 2 tubs; special.. $1.39

$11.50 Washing Machines; full size; very easy running; special $9.85

75c Wash Boards; "Brass King;" full size; while 360 last 59c

Leatherette Chair Seats, in all colors, sizes and shapes; choice 10c

59c Galvanized Water or Scrub Pails; large; 14 quarts; special 48c

75c House and Floor Paints, ready to apply—excellent quality for floors, walls and all kinds of woodwork (in or outside use), all best colors; quart 58c

70c Clotheslines; 50 feet; strong, indestructible kind; will not kink..... 56c

$11.75 Bench Wringers "Bicycle;" full ball-bearing rubber rolls; "warranted for 3 years;" with strong folding bench combined $10.35

$3.00 Clothes Hampers; large size; of strong grade willow and rattan..... $2.45

$1.45 Clothes Baskets; large size; of strong woven splint, with oval, heavy wood bottoms; special..... $1.06

$1.95 Pantry Step Chairs; handy around the house; well made and finished..... $1.49

5-Foot Stepladders; of strong yellow pine; specially priced $1.59

Prompt and efficient service on telephone orders. Olive or Central 3900

Our Great Sale of

Lace Curtains and Curtains



Pairs Averaging ½ Less Than Regular Prices

***Special*—$2.00 Voile Curtains**
Five hundred pairs to offer; soft quality Voile Curtains, average width and 2½ yards long, finished with hemstitched and 1½-inch hem; shown in white, cream and Arabian colors; pair..... $1.39

Lace Curtains, Pair, $2.45
Values Up to $3.75
Seven hundred eighty-five pairs elegant quality double threaded yarns; qualities are Filet Net, Scotch and madras weave, shown in a splendid range of patterns with corner border and allover effects; shown in ivory and Arabian colors.

Lace Curtains, $4.65 Pair—Up to $7.50
This lot represents the finer grades of Filet Net, quality Scotch Net Curtains, also fine quality Voile Marquisette Curtains, trimmed Cluny lace edge and insertion corner motifs. Shown in all colors.

$1.25 Terry Cloth, Yard, 89c
Thirty-six inches wide; the popular drapery; a wonderful range of colors and patterns. Ideal for portieres.

***Special*—Curtain Marquisette, 29c Yard**
Highly mercerized quality, some with band borders, others with hemstitched edge; 36 inches wide, shown in white, cream and Arabian colors.

Sectional Paneling, Section
Two thousand sections to offer, each section inches wide and are shown in the popular Filet, and madras weave, in a most pleasing range of patterns, shown in white, cream and Arabian colors. An average window requires four to five sections.

Just Think of These Who Can Afford Passenger Rugs

$45.00 Axminster Rugs, $34.85
Size 9x12 ft., medallion and small figured designs, woven of selected rug yarns into a strong heavy back, insuring long pleasing service. Come in assorted color combinations. Limited quantity.

$59.50 Axminster Rugs, $51.75
Seamed and seamless, size. Choice of beautiful patterns, medallion and plain colors, with neat each end. These are sturdy, durable qualities, some of the best grades of Axminsters made. Colors are rose, tan, gray, blue and brown.

$65.00 Axminster Rugs, $58.45
Size 9x12 ft., in a beautiful range of patterns and colors in allover and medallion designs, silky high pile, closely woven, rich in color effects; exceptionally durable. Combination shades of blue, tan and rose.

$49.50 large size Brussels; splendid range of patterns and colors, adaptable for

$55.00 11.3x12 Velvet Rugs,
Large size seamless Velvet Rugs. The kind of a Rug that will give pleasing service with large wide hems on the ends. Medallion and small designs in colorings.

$60.00 Velvet Rugs, $52.95
9x12-ft. size, durable one-piece fabric; Persian and floral effects and many new novelties. Colors blue, rose and tan.

$1.95 Rag Rugs, $1.49
Size 30x60 in., assorted plain colors, also hit-and-miss patterns.

$2.49 Rag Rugs, $1.85
Size 36x72 in., assorted plain colors, also hit-and-miss patterns.

$42.50 Brussels Rugs, $36.65
Seamless 9x12-ft. Rugs with the loop nap, all-wool surface, known as one of the best wearing grades manufactured. Shown in a big variety of small figured floral and Oriental designs in attractive colorings.

the Ere Store Tomorrow, Don't Miss Them

rn Tablecloths
nch size, made of
on, in
each.... **$1.59**
Basement—Nugents.)

50 Shepherd Checks
two-inch fine quality Shepherd
in black and white, in differ-
check; some in
effect; yard **$1.19**
(Bargain Basement—Nugents.)

$1.25 Storm Serge
Thirty-six-inch beautiful quality cotton warp, medium weight for suits and dresses; navy or black; yard..... **98c**
(Bargain Basement—Nugents.)

$4.48 and $4.69 Gray Wool-Finished Blankets
For ¾ and full size beds; slight seconds; very heavy and warm.
Per pair **$3.97**
(Bargain Basement—Nugents.)

$2.50 Bungalow Aprons
Of gingham, chambray, percale, checks, stripes and solid colors, self trimmed, others with stickerei braid on collar, cuffs, belt and pockets.
All sizes..... **$1.95**
(Bargain Basement—Nugents.)

Nugents
The Store for ALL the People

RESINOL SOAP—special, Monday only **18c**
Medicated for the skin and complexion.
(Main Floor—Nugents.)

Our Great Sale of
...s and ...urtain Materials



...Ends
Averaging ½ Less Than Re...Prices

...oile Curtains
...ffer; soft quality voile
...d 2½ yards long, fine
...d 1½-inch
...n and Ara-
..... **$1.39**

Pair, $2.45
...o $3.75
pairs elegant quality
...ties are Filet Net, Scotch
...a splendid range of
...own in ivory and Arabian

5 Pair—Up to $7.5...
...er grades of Filet Net
also fine quality Voile
...tiny lace edge and ins...
colors.

...9c
...; a wonder-
...rtieres.

...9c Yard
...rders, others
...n in white,

...neling, Section
offer, each section is
in the popular Filet, S...
...st pleasing range of pat...
...d Arabian colors. Ave...
...e sections.

***Special*—Filet Net Curtains**
...hundred forty pairs double-threaded Filet
Curtains; 2½ yards long; a wonderful range
patterns, including the neat border
...ects; shown in white, cream and
...abian colors; pair..... **$1.85**

Lace and Marquisette Curtains, Pair, $3.95
Values to $6.00
...luded are fine quality Voile and Marquisette Cur-
...some trimmed with lace edge and insertion,
...with corner motifs, also elegant quality Filet
...Scotch net weaves, shown in white, cream and
...an colors.

Lace Curtains, Pair, $5.85
Values to $8.50
Included in this lot are fine quality Filet and madras weave, also elegant quality Irish Point Curtains with large and small borders, in white and beige color.

...rtain Scrim, Yard, 15c
Thirty pieces, 36 inches wide, with fancy border, shown in Arabian colors.

...t Drapery, Yard, 59c
One ...ds of Sunfast Drapery in all the wanted colors ... blue, green and brown, in good desirable lengths. Many pieces alike.

Lace and Marquisette Curtains, Pr., $3.25
Values to $5.00
This lot includes all styles, including Marquisette Curtains with lace edge and insertion, also finer Filet net and Madras weave Curtains in a splendid range of patterns.

44c

(Third Floor—Nugents.)

...of T...e Rug Savings
...fford Pass Them Up?

$59.50 Axm...gs, $51.75
Seamed and seamless size. Choice of beautiful pattern medallion and plain colors, with neat ...gh end. These are sturdy, durable qua...ome of the best grades of Axminsters ... Colors are rose, tan, gray, blue and br...

$58.45
...ns and colors in allov...
woven, rich in color a...
...f blue, tan and rose.

...2 Velvet Rugs, $...
...of a Rug that will giv... pleasing service; made
and small designs in ...rings.

...vet Rugs, $52.95
fabric; Persian and ...fects and
rose and tan.

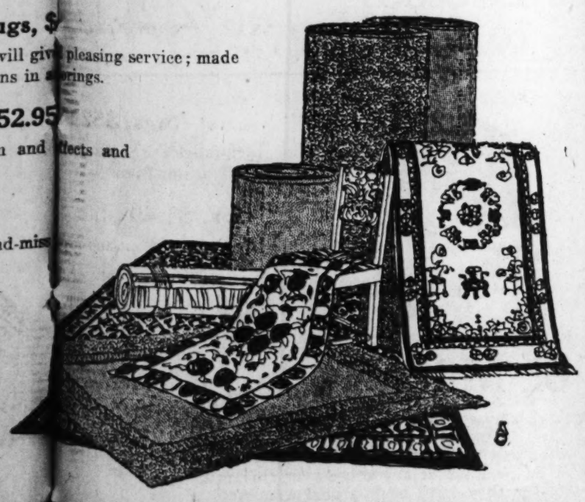
...gs, $1.49
...olors, also hit-and-miss

...t-and-miss pat-

...65
...l-wool surface,
...ctured. Shown
...ntal designs in

$54.95 Axminster Rugs, $46.65
They're 9x12-ft. size, shown in a varied assortment of choice small allover and medallion designs in color combinations of blues, browns and tans. While a limited quantity lasts.

$49.50 Brussels Rugs, $39.75
...large size Brussels Rugs in 11.3x12-ft., wool surface, made in
...e; splendid range of patterns, in handsome shades of green, red
...wn, adaptable to living room, library or dining room.



Monday is Suit Day!

Offering Choice of 350 Exclusive Spring Suits

—Made up specially for us by one of the best known manufacturers in the country at less than today's market price—and we can give our customers absolute assurance that they will make a SUBSTANTIAL SAVING by buying one of these Suits TOMORROW at

$55

Without quoting values we can say that if we were to reorder these Suits today we would have to pay MORE for them. And if YOU delay your purchase, Suits like these will cost YOU more.

MATERIALS	*STYLES*
Fine Tricotines	*Rippled Models*
French Serges	*Braid-Bound*
Featuring	*Embroidered Suits*
Navy Blue and Black	*Belted Effects*
	Plain Tailored

A large diversity of beautiful styles—all copies of higher priced models—handsomely tailored and beautifully lined with plain or fancy silks.

Our greatly enlarged Suit Section devoted exclusively to new

Spring Styles for Misses and Women, in Sizes From 16 to 46.

Other new Spring Suits at $25.00, $29.50, $39.50, $59.50 and up to $195.00.



(Second Floor—Nugents)

Young Men—Your Special Attention Is Called to a Sale of Sample Suits

Just 282 All-Wool Suits in the Lot, at....

$35

Save $10 to $20

Made to Sell for $45.00, $50.00 and $55.00

Our buyer while in New York, bought the samples and show room stocks of Young Men's Suits from a very prominent manufacturer at a price concession which enables us to offer them to you at a saving of from $10 to $20 on each Suit.

They are in this Spring season's newest models. The materials are of such woolens as Parker Weil and French River. River, in fancy worsteds and plain flannels. Beautiful patterns and in popular shading. The sizes are 34 to 38.

Nobby double-breasted effects, just the style the young men will want for dressy Spring wear. They are dandy Suits that will please and satisfy the young men who want something up-to-date for style. To see these fine and high-grade Suits will at once sell them as they are beauties. They are handsomely tailored and ¼ silk lined. Come here tomorrow and be one of the lucky ones to get in on this purchase.

All go at the one price while this lot lasts at $35.



(Main Floor—Nugents.)

GEN. WEYLER AT 90 ONE OF SPAIN'S ACTIVE MEN

Officer, Much Caricatured in 1898, Now Senator and King's Valued Adviser.

By the Associated Press.

MADRID, Feb. 27.—Gen. Valeriano Weyler, who during the Spanish-American war was the most caricatured and headlined man in the United States, is still, despite his 90 years and the serious illness that he suffered last year, one of the most active and energetic men in Spain.

His automobile, taking him from his residence near the Royal Palace, across the city to the Ministry of War, where he, as chief of the general staff, presides over the daily sessions of that body, is invariably the first to be seen on the streets of late-rising Madrid. With the little figure in a worn uniform, or later in the year, wrapped in a great coat, the car makes a quick dash through the empty streets bringing the aged Captain-General to his office long before his younger, but not more active colleagues.

Cannot Be Retired.

Being a Captain-General, Gen. Weyler cannot be retired according to Spanish military law, having in this respect one contemporary, the aged Captain-General Primo Rivera. Since the Spanish-American war Weyler has held many offices in Spain and even now, is always called into consultation by the King and Government in times of crisis or impending crisis.

As chief of the general staff during the world war, he saw to it that the army was kept up to strength in case of emergency and that the arsenals were full, so that if Spain should be drawn in, she would not be found unprepared.

Gen. Weyler pays very strict attention to his work as a senator, and he is one of the most regular attendants at the sessions of that body, defending always the prestige of the monarchy, his country and the army.

General Is Wealthy Man.

This little man, whom all Spain respects, saved a good deal of money while doing duty in Cuba and the Philippines, which he invested in Madrid residential property and, with his well rented residences and apartment houses, the General is now a wealthy man. He lives in one of his own houses with several of his sons. He is separated from his wife, and within these four walls he is a gentle and kindly old man, dropping altogether the role of the strict disciplinarian, which he is when on official duty, and dispensing charity with a liberal hand. He brushes aside criticism and even ridicule.

The newspapers sometimes caricature him in costumes of 40 or more years ago, which he sometimes wears. His sons resent this and have often threatened to "call out the authors," but the General, who is credited with having fought many duels in his youth, has always replied, "Leave them alone: public men must expect these things."

Gen. Weyler has a number of sons. One is a Senator, another a Deputy and a third recently joined the Jesuits.

ANOTHER "ORIGINAL" FOURTH EDITION OF "VENUS AND ADONIS"

Discovery Recalls Recent Purchase of Similar Volume for $75,000 by New York Millionaire.

(Copyright, 1920.)

Special Cable to the Post-Dispatch.

LONDON, Feb. 21.—George D. Smith will have to come to England again, says the Daily Telegraph. It recalls Smith's recent purchase for a sensational price, £15,000 ($75,000 normally), of the fourth edition (1519) of Shakspeare's "Venus and Adonis" and of the first edition (1199) of "The Passionate Pilgrim."

Then the Daily Telegraph declares another wonder has appeared. Richard Burton has found at his home, Longner Hall, near Shrewsbury, a little volume which contains: 1. Another first edition of 1599 of "The Passionate Pilgrim," with additions made up, from either an unknown earlier edition, or from a portion of that 1606 edition of which no other trace exists. 2. A fifth edition of "Venus and Adonis," now proved by its title page to be of the same year's issue as the fourth, 1599. 3. Another third edition, 1600, of "Lucrece," therefore again disputing the Bodleian Library's claim to possess "the only one perfect copy." 4. A rival to the Lamport Hall copy of the 1595 of the Sonnetts, and 5. A completely unknown continuation of "Lucrece," written in 1600 by Shakspeare's admirer, the versatile Thomas Middleton, under the title of "The Ghost of Lucrece."

NEW YORK, Feb. 21.—George D. Smith acted as agent for Henry E. Huntington of this city, when he gave $75,000, the highest price ever paid for a single volume, for the fourth edition of "Venus and Adonis" and the first edition of "The Passionate Pilgrim," which are bound together. The volume, which measures two by three inches, and weighs exactly four ounces, is in Huntington's splendid library.

WOULD BAR NEGRO NEWSPAPER

Action Against 18 Leaders of Race in Pine Bluff, Ark.

PINE BLUFF, Ark., Feb. 21.—Eighteen prominent negroes, including two ministers, two school principals and a number of professional men were named defendants today in a suit filed by city officials seeking an injunction to prohibit the circulation in the county in the future of a Chicago negro newspaper on the ground that the paper tended to incite the negroes.

ENDERLE'S ECONOMY SALE
Monday, February 23d

Medicines to Build Up Your System

Vigortone	89c; 3 for $2.50
Gude's Pepto-Mangan	98c
Nux and Iron Tablets	59c
Vinol	89c
Vigortone Tablets	79c
Specific No. 1	79c
Nuxated Iron	79c
Specific No. 2	$1.59



DEVONIA
will give you your health and vigor in a surprisingly short time.
64 Doses, **89c**

Pure Cod Liver Oil, pint	79c
Pure Epsom Salts, pound	10c
Pure Sulphur, pound	10c
Pure Baking Soda, pound	10c
Tincture Iodine, 2 ozs. for	25c
Cascara Aromatic, 4 ozs.	29c
Aspirin Tablets, 3 doz. for	25c
Flortne Gargle	19c and 37c
Bromide Quinine Tablets	19c
Ze-Fy-Rol	39c and 73c
Syrup White Pine Comp.	17c and 33c
Phenolax Wafers	21c
Laxative Wafers (100 bottle)	39c
Ojel Mineral Oil, pint	49c
Castoria	29c
Haarlem Oil Capsules	17c and 33c
Bronkitone	19c and 37c

Miller's Antiseptic Oil, Known as **Snake Oil**
Will Limber You Up—A New Creation Pain Killer and Antiseptic Combined
For rheumatism, neuralgia, lumbago, stiff and swollen joints, corns, bunions or whatever the pain may be, it is said to be without an equal. For cuts, burns, bruises, sore throat and croup, it has been found most effective. Accept no substitute. This great oil is golden red color only. There is nothing like it. Every bottle guaranteed. 27c, 53c and 89c, or money refunded.

Livertonic Pills	39c
Malaria and Grip Tablets	39c
Eat Diaprotein and Grow Thin, the New Obesity Remedy	$1.49 & $2.98
Armour's Bouillon Cubes	21c
Stearn's Couch Drops, 6 boxes	25c
S. S. S.	77c and $1.39
Nox Spots Cleaning Fluid	21c
Le Page's Glue	17c
Sulphur and Cream Tartar Lozenges	8c; 2 for 15c
Francetic Face Powder	39c
Quinine Hair Tonic	39c
Pebeco Tooth Paste	39c
Chlorax Tooth Paste	34c
That's It Tooth Paste	19c
Forsodent Tooth Paste	39c
Oriental Lip Sticks	19c
Diana Rouge	29c
Diana Face Powder	39c

Enderle Drug Co.
QUALITY 5 STORES
8th and Pine — 6th and Chestnut
Broadway and Market — Grand and Arsenal — Grand and Olive

SAFES, $37.50



SAFES
for the home, office or store. Four-tumbler combination lock—like cut. Inside dimensions 17½x12½x13¾. While lot of 100 last, special price, delivered..... **$37.50**
PROTECT YOUR PRIVATE STOCK by installing one of our Vault Doors, special price, delivered..... **$125**
John Baumann Safe Co.
421 N. 4th St., St. Louis, Mo.

ADVERTISEMENT

Use Coco nut Oil fo... Washing Hair

If you want to keep your hair in good condition, be careful what you wash it with.

Most soaps and prepared shampoos contain too much alkali. This dries the scalp, makes the hair brittle, and is very harmful. Mulsified cocoanut oil shampoo (which is pure and entirely greaseless), is much better than anything else you can use for shampooing, as this can't possibly injure the hair.

Simply moisten the hair with water and rub it in. One or two teaspoonfuls will make an abundance of rich, creamy lather, and cleanses the hair and scalp thoroughly. The lather rinses out easily, and removes every particle of dust, dirt, dandruff and excessive oil. The hair dries quickly and evenly, and it leaves it fine and silky, bright, fluffy and easy to manage.

You can get Mulsified cocoanut oil shampoo at most any drug store. It is very cheap, and a few ounces is enough to last everyone in the family for months.

ADVERTISEMENT

No More Thin Folks

How Thin, Weak, Nervous People Can Put on Flesh and Gain Strength.

If you are weak, thin and emaciated and can't put on flesh or get strong, no matter how much you eat, go to Judge & Dolph Drug Co., Johnson Bros. Drug Co. or Wolff-Wilson Drug Co. and get enough Blood-Iron Phosphate for a three weeks' treatment and take it as directed. If at the end of three weeks you don't feel stronger and better than you have for months, if your eyes aren't brighter and your nerves steadier, if you don't sleep better, and your health, strength and vitality aren't more than doubled, or if you haven't put on several pounds of good, stay-there flesh, you can have your money back for the asking and Blood-Iron Phosphate will cost you nothing.

IMPORTANT—Blood-Iron Phosphate is sold only in original packages containing enough for three weeks' treatment, at $1.... per package—only 33c a week.

Wess & Culbertson Jewelry Co.
SEVENTH & ST. CHARLES

Guaranteed Watches
for Ladies and Gentlemen

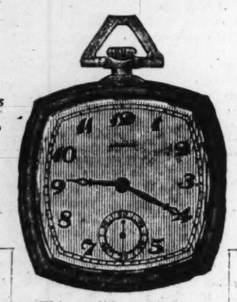
REGARDLESS of the price you pay you are sure of getting a Watch here that is reliable and dependably accurate.



All platinum diamond studded Watch, thoroughly dependable,
$954.00
Other values as low as $16.50.

OUR stock includes representative showings of the popular Watches of American and foreign manufacture. Our guarantee assures you of full value in service and reliability.

Inquiries or Mail Orders Promptly and Carefully Filled.



Railroad Fares Refunded by the Associated Retailers' Plan.

Stationery That's Correct for every Occasion Engraved or Printed.

This solid gold, thin-model Watch is an excellent value and of very fine quality. The figures on the dial are of solid gold, and the movement is of accurate adjustment.
$184.00
Other values as low as $12.

Our Optical Department Can Render You Dependable Service.

The HALLMARK Jewelers



The Assurance of Individuality in Your New

Spring Pumps

Is not a matter of doubt if they are procured here.

Our attractive selections show both graceful high heels and practical low ones, and are developed in the prevailing Spring shades of dark tan leather, black calf and patent leather.

$12 to $17.50

Light-Weight Spats at $5
Are a popular new Spring idea. Of tan, gray and black moire, and black satin.

Open All Day Monday — Shapiro Shoe Co. OLIVE AT 10TH ST. — Open All Day Monday

Spring Catalogue Upon Request.



OUCHI LAME BACK
Rub Backache, Lumbago, Soreness and Stiffness Away—Try This!



Back hurt you? Can't straighten up without feeling sudden pains, sharp aches and twinges? Now listen! That's lumbago, sciatica or maybe from a strain, and you'll get blessed relief the moment you rub your back with soothing, penetrating "St. Jacobs Oil." Nothing else takes out soreness, lameness and stiffness so quickly. You simply rub it on and out comes the pain. It is perfectly harmless and doesn't burn or discolor the skin.

Limber up! Don't suffer! Get a small trial bottle from any drug store, and after using it just once, you'll forget that you ever had backache, lumbago or sciatica, because your back will never hurt or cause any more misery. It never disappoints and has been recommended for 60 years.

Social Events

Continued from Page Four.

Clubs in a majority of the larger cities of the country as well as in several foreign countries, will hold similar celebrations on the same date in commemoration of the founding of the organization.

The Alpha Iota Chapter of the Kappa Alpha Theta Sorority of Washington University entertained with a tea yesterday afternoon at 3523 Longfellow boulevard. The active chapter acted as hostesses and wore the costumes of Colonial Dames.

Miss Fay Baker, 4521 West Pine boulevard, entertained with a tea yesterday afternoon for the members of the cast of "The Grandmother," which was given by the Players at the Artists' Guild a short time ago, under Miss Baker's direction. The guests included Miss Nancy Saunders, Miss Frances Allison, Mrs. Edgar Simpson, Miss Nona Paul, Mrs. Houwink, Mr. and Mrs. William Orthwein, Dr. W. B. Hammond and William Saunders.

Mr. and Mrs. B. Manovill, 1329 Clara avenue, have announced the marriage of their daughter, Miss Susie E. Manovill, to William W. Rubey, son of Mr. and Mrs. A. B. Rubey of Moberly, Mo., which was solemnized Nov. 27 at Clayton. Mrs Rubey and his bride both attended Missouri University.

Prominent society and business women of St. Louis have assumed the task of raising $90,000 for the adoption of 500 Armenian orphans. The contributions will be made through the Near East Relief, an organization chartered by an act of Congress, and formerly known as the American Committee for Armenian and Syrian Relief. This amount is figured on the basis of $180 required by the organization to provide food, clothing, housing and industrial education for one child for one year. Under the leadership of Mrs. M. Hayward Post as chairman of the St. Louis Women's Organization Division, plans have been perfected for raising this amount of money by the women of the city.

Plans for the campaign took definite form at a luncheon meeting, attended by 100 women in the ballroom of Hotel Statler at noon Friday. The co-operation of various women's organizations, including Catholic, Jewish, Protestant, patriotic and political, was pledged in the support of the movement. Letters of indorsement from Archbishop John J. Glennon, Rabbi Leon Harrison and Bishop Daniel S. Tuttle were read.

A series of functions are being planned by the various women's organizations to raise the goal set by the Women's Committee.

Mrs. Fred D. Gardner, wife of the Governor, is honorary chairman of the Women's Organization Division. In a recent pamphlet Mrs. Gardner appealed to the women of the State to support the campaign.

The City Women's Organization Division has its offices in the former headquarters of the Third National Bank, Broadway and Olive street. The following list comprises the personnel of the St. Louis Women's Division, with Mrs. Post as chairman:

Executive Committee—Mrs. Henry W. Kiel, Mrs. William Bagnell, Mrs. Alvin Bauman, Mrs. Willard Bartlett, Mrs. F. H. Littlefield, Mrs. W. A. McCandless, Mrs. G. V. R. Mechlin, Mrs. John Trigg Moss, Mrs. Scott Porter, Miss Tillie Salter, Mrs. E. P. Voll, Mrs. J. M. Hutchinson, Mrs. Robert A. Crabb, Mrs. John B. Shapleigh, Mrs. Frank Blelock, Mrs. J. Hal Lynch, chairman, St. Louis County.

Advisory Committee—Mrs. Theo. Benoist, Mrs. W. K. Bixby, Mrs. L. J. Brooks, Mrs. George Gellhorn, Mrs. Lon Hocker, Mrs. E. Clay Jordan, Mrs. M. Lowenstein, Mrs. N. A. McMillan, Mrs. Harvey Mudd.

Announcement has been made of the engagement of Miss Josephine M. Etzkorn, daughter of Mr. and Mrs. G. F. Etzkorn of Kirkwood, Mo., to Jack Tulley, St. Louis. No date has been set for the wedding.

Dr. and Mrs. David W. Gilleck of 4330 De Tonty street are receiving congratulations upon the arrival of a daughter, whom they have named, Mary Claire. Mrs. Gilleck was formerly Miss Rosemary Flanagan.

Mrs. Max H. Sherman and daughter of Pittsburg, Pa., are visiting Mrs. Chermer's parents, Mr. and Mrs. George Gershon of 5753 McPherson avenue.

The Miriam Ladies' Benefit Society will have its first annual ball this evening at the B'nai Amoona Auditorium, Vernon and Academy avenues.

Mrs. Edward Thurman Smith, chairman of the Press Committee of the Twentieth Century Art Club, announces that the club will resume the regular meetings next Monday at Jefferson Memorial.

The program will be a continuation of the study of portrait painters. Mrs. H. L. King will be the leader of the day, with a paper on John Singer Sargent. Mrs. T. E. Francis will present a paper on John White Alexander and "George de Forest Brush" will be the title of Mrs. W. H. Bryning's paper. Miss Powell will tell of current events in art.

The Sorority Circle will resume its meetings. The next regular meeting will take place at 10 o'clock Thursday morning, Feb. 26, at Cabanne Branch Library.

Misses Ella and Dora Heun gave a miscellaneous shower in honor of Miss Clara Elker at the home of Mrs. Charles Heun, 3353 Nebraska avenue, Sunday afternoon, Feb. 8. Those present were Mmes. D. Gillman, Mary Meyer, Alex Schrader, Lucel Colgrave, Edward Mosbleck, John Jones and Misses Anna, Tillie

Continued on Next Page.



TORIC LENSES
TWO SIGHTS IN ONE
For far and near. No cement. Lenses only
$8.00
Give same satisfaction as any other sold at $18.00 a pair.
This offer good all week.
S. S. Dreifus
Optician
511 Franklin Av.
Open Sundays 10 to 12 A. M.
Established 1882

SCHOOLS AND COLLEGES

"JAZZ TIME"
(RAGTIME)
Piano Playing Quickly Learned
A Complete and Comprehensive System
Taught in 20 Lessons
If you have never played a note, we can teach you. Advanced course if you already play. Expert gentlemen and lady instructors. Also best short popular courses on all string instruments. Open daily, 9 a. m. till 9 p. m. Call, write or phone for latest FREE BOOKLET.
CHRISTENSEN SCHOOLS
503-06 Holland Bldg.
Olive 2972; Central 3564-L.
Branch, Odeon Bldg., Lindell 3605-W
Branch, Wellston Bldg.
1506 Hodiamont Av.

Button Covering
Beading, Braiding, Scalloping | Pleating, Embroidery, Hemstitching
Ostrich Feathers
Cleaned, Dyed, Curled, Remade
See Our Display of
New Blouses
JACOB MANGE
709 Washington Av.

"At Judge & Dolphs"



EVERY DAY DRUG NEEDS

1 doz. Seidlitz Powders	30c
1 lb. Epsom Salts	8c
1 lb. Glycerine	49c
1 lb. Peroxide Hydrogen	15c
1 oz. Spirits Camphor	10c
1 oz. Camphorated Oil	10c
1 oz. Ess. Peppermint	10c
1 oz. Ess. Jamaica Ginger	10c
6 ozs. Castor Oil	25c
3 ozs. Arom. Cascara	21c
Glyco. Thymoline	21c, 42c, 83c
Borolyptol	21c, 42c, 83c
Lysol	19c, 39c, 79c
Sloan's Liniment	21c, 42c, 83c
Newbro's Herpicide	39c and 79c
Danderine	24c, 45c, 75c
Gude's Pepto Mangan	98c
Vinol	83c
Bromo Quinine	24c
Scott's Emulsion	53c and 98c
Schoenfeld Tea	19c

Feb. 23
Monday Specials
$1.00 Listerine
$1 Nuxated Iron
$1 Squibb's Mineral Oil
69c Each

J. and D.'s Peptonized
BEEF with IRON
An elegant tonic for all; large bottle **$1.23**

Pinkham's Veg. Compound	89c
Bromo Seltzer	21c, 42c, 83c
Sal Hepatica	21c, 42c, 83c
Hill's Cascara Quinine	19c
Phenolax Wafers	19c
Bayer's Aspirin Tablets	2 doz., 28c
Bayer's Aspirin Capsules	2 doz., 35c
Baume Analgesique	53c
Mentholatum	19c, 39c and 79c
Castoria (Fletcher's)	27c
Nature's Remedy	19c, 39c and 79c
Carter's Liver Pills	19c
Musterole	21c and 42c
Milk of Magnesia	19c and 39c

SAPO ELIXIR
The real dry cleaner; leaves no odor or "rings." All silks, gloves, the finest upholstery, all leather goods, are renewed in a remarkable way without "mess and bother." Our cut prices: Bottles, 23c; quart cans (enough to clean up with) **87c**

Coffee OF SUCH Excellence
That from a small "SPECIAL" the sales of JUANDO have doubled, trebled, thrice trebled —"THERE'S A REASON." Like every article which we "back," JUANDO is of real worth—real Coffee—rich in taste and flavor —in fact, equal to any Coffee at ANY PRICE. The pounds are full and the price of JUANDO is **45c**

The Judge & Dolph DRUG STORES
514 WASHINGTON 7TH & LOCUST—515 OLIVE—5600 DELMAR

Mail and Express Orders Accompanied by P. O. Order—Prompt Attention.

MT. AUBURN MARKETS
3—BIG MARKETS—3
6128 Easton Av., 5313 Easton and 1407 N. Grand Av.

NOTICE—Another Mt. Auburn Market will be opened at S. E. Corner Jefferson and Cherokee as soon as alterations are completed.

OUR MEATS ARE U. S. GOVERNMENT INSPECTED
EVERYTHING WE SELL IS GUARANTEED

BEEF
Chuck 11c; Chuck, prime 13c; Rib, prime 15c; Shoulder 20c; Short Rib 12c

VEAL
Shoulder 12c; Breast 9c; Loin 15c; Stew 8c; Leg 15c

Hog Snouts	12½c
Hog Liver	4c
Hog Feet	7½c
Dry Salt Ribs, lb.	10c
Beef Liver, lb.	
Liver Sausage, lb.	

Bacon, Whole or Half, lb. 26c
Boneless Rolled Beef Roast, lb. 20c
2 Pounds Best Lard 40c
To Meat Buyers Purchasing $1 Fresh Meat or Over
Fresh-Ground Hamburger, lb. 12c
Pork Shoulders, lb. 19c
Rib Veal Chops, lb. 10c
Link Pork Sausage, lb. 20c

Double Eagle Stamps Every Wednesday

SOCIETY BRAND Macaroni, Spaghetti and Noodles; made of the finest grade pure wheat flour; $1.00 Eagle Stamps with each package. **10c**

V. P. Valley Park Oleo Margarine—42c
Valley Park Nut Margarine—35c

Early June Peas, No. 1, Big Value	6c	Kippered Herring, small can, 15c value	10c
Pink Salmon, tall can	20c	Kippered Herring, large can, 25c value	20c
Rolled Herring, 2 for	5c	Calif. Tuna Fish, can	20c
Boneless Codfish, lb.	20c		

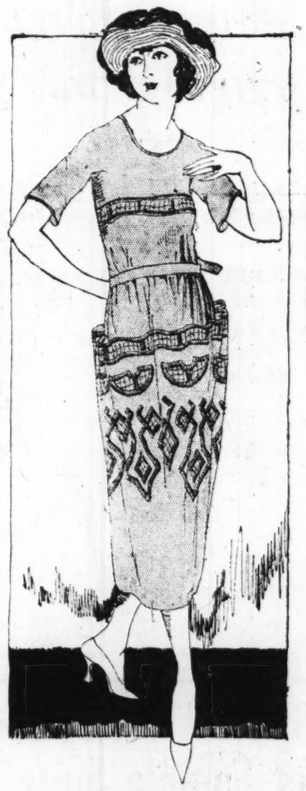
$2.00 Eagle Stamps with pound Mt. Auburn Coffee 45c
5.00 Eagle Stamps with pound Avoca Baking Powder 30c

Cash-and-Carry Prices for Monday, Tuesday and Wednesday.

DOUBLE EAGLE STAMPS EVERY WEDNESDAY

610-612 Washington Avenue

Sonnenfeld's
L. ACKERMAN, Manager.
"The House of Courtesy"



A Sale of $50, $45, $40 & $30

New Spring Dresses

Taffetas
Satins
Georgettes
Combinations

$24

The Season's Cleverest Styles for Street and Afternoon

In spite of the difficulty of securing high-grade materials, especially silks, we are offering in this sale Spring Dresses—just as the season opens—at concessions truly staggering.

About 700 Dresses in the sale lot—showing the new lines and drapings, the new trimmings, the new colors. And there are sizes and appropriate styles for women and misses.

Sale of Dresses—Values to $65 . . . . . $34

Sale of Dresses—Values to $75 . . . . . $44



A Very Unusual Showing of Millinery

A brilliant array of charming Springtime fashions for immediate wear. Fashioned fetchingly of faille silk, silk and Georgette crepe combined with lisere straw and hand-made straw hats, adorned with feather novelties, beautiful embroidery, flowers in rich colors or ribbon.

$10.00

All are clever copies of exclusive, high cost creations, flaunting entirely new style features in shapes and trimmings. Their equal in value cannot be obtained at anywhere near this price of $10, for they have been priced at merely a fraction above cost to us.

Century Boat Club Dinner Dance. The twenty-second anniversay of the establishment of the Century Boat Club was celebrated last night with a formal dinner dance, and a brief program of speaking.



Three rooms. Bedroom is fitted up with a Colonial dresser and chiffonier or chifforobe—two-inch continuous post iron bed, Vernis Martin finish—one spring—one felt combination mattress—one Deltox room rug—one bedroom rocker—two pictures. Living room contains one library table—one large arm rocker—one large armchair—two pictures—one fancy Deltox Rug—one jardiniere stand. Combination dining room and kitchen—one four-burner gas range, one 9x12-feet floor covering—one dining table—four brace-arm chairs—one kitchen cabinet with glass top for dishes or one sideboard if you prefer, and one Doty vacuum sweeper..... **$293.55**

This is all good, dependable household furniture—a great big value, and you won't miss the money by using our club plan of payment.

10% Discount on All Stoves & Ranges

Our entire sample line of Combination Gas and Coal Ranges—Coal Ranges—Gas Ranges and Heaters are included in this sale.

WE ALLOW

$10.00 for your coal range. $10.00 for your Radiator Heater.
$5.00 for your gas range. $5.00 for any other heater.

Rugs

Brussels Room Rugs; floral and Persian designs; 9 ft. x 12 ft.; a good quality at a medium price..... **$39.50**

Fancy Deltox Room Rugs; blue, green and brown patterns..... **$15.30**

Hemp warp Matting Rugs, 9 ft. x 12 ft.; fancy borders **$4.95**

Linoleums

Inlaid Linoleums, per yard, to close out pattern..... **98c**

Felt Base Floor Covering; wears well; looks well; yd... **53c**

Congoleum Rugs, 9 ft. x 12 ft.; all one piece; a good assortment of patterns... **$19.20**

Genuine Linoleum Rugs; 6 ft.x9 ft; while they last **$12.00**

10% Discount on 6 Months' Credit.

Wm. Mollet, Pres.
Walker's
206-208 N. Twelfth St.
A. V. Henkel, Vice-Pres.

Liberty Bonds Taken at Full Value



We Feature Many Beautiful Styles in

Spring Pumps

in Black, Brown and Patents

THE illustration depicts just one of the new styles included in our wonderful $7.50 line. These dainty Pumps are shown in finest quality of kid and calf—with high covered French heels and hand-turned soles. All sizes—widths AA to D.

$7.50

Mail Orders Filled

SHOEMART
507 Washington Ave.

Social Events

Continued From Preceding Page.

and Lizzie Kampsmidt, Dora and Ella Heun, Anna Case, Helen and Anna Brinkman, Anna and Mamie Joachim, Tillie Spek, Mary Schrader, Marie Sontag and Pauline and Agnes Doertelman.

Joe Schilly Jr. and Miss Marie Schilly of 2125 Cherokee street, entertained with a valentine party at their home last Sunday evening. Those present were Misses Helen Woehr, Helen Guetgemann, Elizabeth Otto, Helen Wolf, Caroline Kraus, Walburga Otto, Kate Heitzer, Mina Westrick, Marie Snyder, Pauline Guetgemann and Messrs. Louis Sellmann, Albert Stemmler, Robert Anthony, Bill Mockler. Present from St. Charles were Mr. Walter Ell, Bill Ochs and Otto Moerschell.

Miss Caroline Rosengarten of Indianapolis is the guest of her cousins, Mrs. Miriam Z. de Lisle and Mrs. Robert M. Judy of 5546 Vernon avenue.

The University Thimble Club met with Mrs. J. F. Blackburn on Wednesday afternoon, Feb. 18. Assisting hostesses were Mrs. F. P. Bronaugh, Mrs. W. M. Weatherford, Mrs. Terrell Croft and Mrs. D. A. Ruebel.

Thirty-eight members and guests were present. Mrs. Bessie Brown Ricker, a guest, gave several readings of child verse. Mrs. George Coffman played one of her own compositions. Guests of the club were Mrs. Fred Read, Mrs. H. R. Culling, Mrs. C. H. Bright, Mrs. McClune Gill, Mrs. Cox, Mrs. George Coffman and Mrs. Ricker.

Miss Esther N Borsachs, daughter of Mr. and Mrs. J. H. Borsachs of 3659 Connecticut street, has departed for a brief sojourn in Chicago.

The Dozier School Parent-Teacher Association will meet in the kindergarten of the school next Tuesday evening at 8:15 o'clock. Arrangements will be made for the school entertainment at the Soldan High School next month.

Mrs. Wm. Haas of 1807 North Taylor avenue entertained last week with a luncheon in honor of Miss Charlotte Eagen, whose marriage to Edgar Rholander of Kansas City, Mo., will take place this spring. Those present were Mmes. William Donovan, Lee Killian Jr., Lewis Marks, P. J. Eagen, August Hackemeyer and Miss Irene Wick.

The St. Louis Chapter, Daughters of the American Revolution, will celebrate their silver anniversary with a luncheon at the Missouri Athletic Club March 2, at 1 o'clock.

Mr. and Mrs. Barney Ochs of 3204 Shenandoah avenue entertained with a dinner party at Compton Heights Hall Sunday evening, in celebration of their crystal wedding anniversary. Seventy-five guests were present.

Mrs. A. D. Chauncey of Beaumont, Tex.; Mrs. P. J. Lauier of Jacksonville, Fla., and Mrs. J. B. Featherston of New Brighton, Pa., are the guests of their sister, Mrs. R. E. Wayne of 5327 Union boulevard.

Mr. and Mrs. Frank B. Heibel, 3241 Liberty street, are receiving congratulations upon the arrival of a son, whom they have named Merlin Francis.

The Big Sister Organization will hold an open meeting and musical at Vandervoort's Music Hall Friday, Feb. 27, at 2:30 o'clock. The Rev. Rufus D. S. Putney, secretary of the Big Brother and Big Sister League, will speak on the "Big Sister Problem." The status of the work in St. Louis will be outlined by the president, Mrs. G. V. R. McMechin. A musical program will be given with selections by Miss Edith Gibbins, Oliver Smith and Miss Ethel Knobeloch. The board of directors comprises Mmes. C. V. R. Mechin, H. L. Borders, J. P. Dubail, J. Scott Porter, F. A. Clifford, L Y. Meade, Ben Harris, S. S. Pingree, Frank Blelock, C H. Taylor, A. D. Nortoni, A. W. Thias, Dinsmore.

Miss Irma M. Reuter of 3829 Iowa avenue entertained with a Valentine party Saturday, Feb. 14. Among those present were: Misses Margaret Pulaski, Emma Schwacker, Irene Stark, Ester Stark, Julia Street, Hilda Cole, Amelia Overmann, Nellie Neville, Estelle Brasier, Margaret Carr, Irma Reuter; Mmes. L. Stark and M. Reuter; Messrs. J. Neville, J. Reusing, James Neville, E. Gavin, J de Grath, A. Kunz, W. Margolf, R. Reuter, R. Margolf, William Krider, E. Brasier and Oswald Nixon.

Mr. and Mrs. J. Katz of 5601 Garfield avenue announce the engagement of their daughter, Miss Frieda Katz, to J. Levin of 6010 Kingsbury place. No date has been set for the marriage.

The "Washington Birthday Party" of the Webster Groves Chapter, D. A. R., was held at the home of Mrs. W. C. Rumsey of Webster Park, Tuesday, Feb. 17. Mrs. S. H. Kleinschmidt presided.

Short talks were given by Mrs. Samuel McKnight Green, vice president National society; Mrs. John Trigg Nevso, State regent, and Mrs. S. H. Kleinschmidt, chapter regent.

A patriotic address was given by Dr. Hurlbut of the King's Highway Presbyterian Church.

During the social half hour that followed, Mrs. R. S. Bettis, Mrs. J. C. Davis, Miss Irene Flournoy and Miss Frances Martin assisted the hostess in serving.

Dr. Denton J. Snider will address the St. Louis Tercentenary Shakspeare Society next Tuesday afternoon, Feb. 24, at 3 o'clock. This will be preceded by community singing.

The Carondelet Women's Club had a Lincoln party, Monday, with Miss Ruth Proctor, Mmes. F. Michel, Charles Reis, James Hardie and L. E. Stockbarger as hostesses. The auditorium of the library was appropriately decorated. Games of various kinds were played, after which luncheon was served.

Jaccard Novelties of Solid Gold

Present an Instant Appeal



Every woman appreciates the value of costume accessories and boudoir appointments which are genuine.

Year by year is this demand more universal; in response we offer novelties of solid gold, of original design, pleasing simplicity and quality supreme.

Solid Gold Mesh Bags in newest shapes and various sizes, range upward in price from $35.00 to $1400.00

Gold Lip Stick Holder—plain or engine turned, with chain attached $16.50 to $98.00

Gold-Mounted Cigarette Cases of leather and of silk; also in cloth of gold and cloth of silver $12.25 to $17.50

Gold-Mounted Cigarette Holders $6.50 to $227.00

For the dressing table are many distinctive and decorative pieces, as Rock Crystal Perfume Bottles with gold tops $10.00

Rock Crystal Cold Cream or Salve Jars with tops of solid gold $47.50

Hand Mirrors with solid gold backs, plain polished $238.00

Gold-Backed Brush to match $106.00; *Comb, gold mounted* $36.00

Gold-Mounted File $21.50; *gold-mounted Button Hook* $21.50

Gold Manicure Scissors, engraved design $13.25 to $17.50

Jaccard's
Exclusive Jewelers
9th & Locust



Solid Gold Dorines—plain, engraved or engine turned, some with jeweled tops, priced upward from $27.00 to $300.00

Here Are Money-Saving Prices

TAKE ADVANTAGE OF THEM

DORN BROS

Delmar and Vandeventer — 5912-5914 Delmar Avenue

NOT ONLY ARE OUR PRICES ON QUALITY GOODS LOWER, BUT YOU ALSO RECEIVE THE VALUABLE

EAGLE DISCOUNT STAMPS

AS A SPECIAL DISCOUNT ON THE MONEY YOU SPEND AT OUR MARKETS.

Special Prices Good Mon., Tues., Wed., Feb. 23-24-25

Pot Roast of Native Beef Lb. 17½c	Elgin Creamery, Lb. 55c	Prime Finnan Haddies Lb. 24c	Wisconsin Cream Cheese Lb. 39c	BACON SUGAR-CURED SIDES Lb. 29½c

Snider's Pork & Beans 3 CANS 38c

Salmon Finest Pink, can 23c — 3 CANS 65c

LARD Pure White, Lb. 23c

Creamo-Nut **Margarine** Lb. 35c

SAVE DOLLARS ON YOUR GROCERY BILLS

Tuna Fish, white flaked, can	14c
Campbell's Tomato Soup, per can	10c
Snider's Chili Sauce..sm., 23c; lg.,	33c
Pumpkin, Robin, solid pack, can	15c
White Cream Meal, per pound	5½c
Apple Butter, per pound	15c
Asparagus, round cans, per can	24c
My Wife's Salad Dressing, bottle	23c
Absorene, wall paper cleaner, can,	12c
White Soap..... 10 cakes	64c
Matches, large package	5c
Tomato Pulp, 10c size, per can	5c
Clymer's Preserves, any fruit, jar	37c
National or Armour's Oats, pkg	11c
Big Fat Mackerel, each	29c
Spiced Sardines, per pound	20c
Young Beef Liver, per pound	10c
Smoked Callies, pound	23½c
Smoked Hog Jowls, per pound	23c
Florida Grapefruit..... 3 for	25c
Fresh Laid Eggs (Monday), doz.	57c

Hamburger ALL BEEF, GROUND TO ORDER. Lb. 25c

VERIBEST CHILI CON CARNE, 3 Cans, **42c**

Pork Sausage LINK OR MEAT. Lb. 24c

$1 in Eagle Stamps Free With 1 Lb. **Creamo** Lb. 43c

Extra and Standard Quality **CORN-PEAS** — Lima Beans Dozen, $1.44 — No. 2 cans, can... **12c**

The POST-DISPATCH is the only St. Louis evening newspaper giving Associated Press news service.

606-608 Washington Av. **Klines** *Thru to Sixth Street*

Only Through Our Intense Specialization Are High-Grade Dresses Possible at These Prices

These Fascinating Spring Frocks

Represent the Utmost in Value-Giving

$19 *Special Purchases* **$35**

Taffetas
Georgettes
Spring Satins
Beaded Georgettes



For Monday's selling we feature two wonderful groups of new Frocks—models as piquant and new as if they had just stepped out of a French shop. Many of the taffeta Frocks have snug little bodice with a Parisienne air. Pointed apron tunics edged with ruffles give a delightfully youthful touch. The much desired bouffancy is obtained by puffings and artful drapings. Stunning models for street, afternoon, matinee, reception and all daytime wear.

Taffetas
Paulettes
Spring Satins
Beaded Georgettes



Pictured at the left—a very smart afternoon Frock of taffeta; clever new bodice; short sleeves; pointed lace collar—for **$19.**

Pictured at the right—a new Spring model featuring cartridge pleats; trimmed with narrow bands of silver ribbon—for **$35.**

Other New Spring Dresses at $45, $55, $75, $100 to $200

Fourth Floor

JEFFERSON MARKET

3 and 5 North Jefferson—Jefferson and Market

Why Pay More for Good U. S. Government Inspected Meat?

PAY THAT BIG PRICE FOR MEAT IF YOU WANT TO. NUFF SAID

HIGH COST OF LIVING IS YOUR FAULT

LOOK AT THIS ON MEAT

ROAST BEEF

Chuck, pound	10c
Rump, pound	13c
Rib, pound	15c
Boneless Rolled, pound	17c
Shoulder Roast, pound	20c
Round Roast, pound	20c

STEAKS

Porterhouse, pound	20c
Sirloin, pound	20c
Round, pound	20c
Chuck Steak, pound	12½c
Hamburger Steak, pound	12½c

LOOK AT THIS!

NO MORE HIGH COST OF LIVING

No. 1 Corned Beef, pound	10c
No. 1 Boneless Corned Beef	15c
No. 1 Rump Corned Beef	12½c
No. 1 Smoked Hams, 8 to 10 pounds average	27c
No. 1 Smoked Cali. Hams	22c
No. 1 Sliced Ham	35c
No. 1 Salt Spareribs	10c
No. 1 Dried Salt Meat	20c
No. 1 Breakfast Bacon	30c
No. 1 Hams, over 20 lbs.	24c
Sweet Pickled Pork Shoulders	20c

ALL THE ABOVE ITEMS GUARANTEED TO KEEP A MONTH

VEAL

Half or whole, pound	12c
Roast, pound	12½c
Shoulders, pound	10c
Breast, pound	10c
Chops, pound	12½c

LAMB

Half or whole	10c
Leg of Lamb, pound	15c
Shoulders, pound	10c
Stews, pound	10c

PORK

Loose Sausage, pound	10c
Pure Lard, pound	35c
Fresh Pork Shoulders, pound	21c

Out-of-Town Trade Will Save 25c on a Dollar After Paying Express

WHOLESALE

Side of Beef	Over 200 lbs., 14c Under 200 lbs., 13c	Forequarter of Beef	Over 100 lbs., 12c Under 80 lbs., 11c Under 60 lbs., 10c
Hindquarter of Beef	Over 100 lbs., 15c Over 80 lbs., 14c Over 60 lbs., 13c	Round of Beef	14c
		Loin of Beef	14c

All Our Meat Is Strictly Fresh and First Class

MORRIS OLEOMARGARINE

Nut Marigold; has no equal..... 32c
Country Roll. Why buy lard? Try this once. You will like it..... 32c

We Are Sending Lots of Meat Out of Town, and All Orders Proving Satisfactory

HOW IS THIS ON GROCERIES?

25c SPECIAL

2 cans Pork and Beans	25c
2 cans Lima Beans	25c
2 cans good Peas	25c
2 bottles Catsup	25c
2 cans Kidney Beans	25c
2 cans Corn	25c
6 large boxes Matches	25c
3 lbs. good Navy Beans	25c

10c SPECIAL

A large box Rolled Oats	10c
A large box Corn Flakes	10c
A large can Pork and Beans	10c
A large can Red Beans	10c
A large bottle Catsup	10c
A large can Hominy	10c
A large can Peas	10c

SYRUP

A gallon can Blue Label	80c
2 No. 2 cans	25c
2 No. 1¼ cans	15c
2 No. 1½ cans Imitation Sorghum	15c
A can White Syrup	10c

FLOUR

98 lbs. Royal Patent	$7.00
48 lbs. Royal Patent	$3.50
24 lbs. Royal Patent	$1.70
48 lbs. Sweet Home	$3.25
24 lbs. Sweet Home	$1.60

OUR EXTRA SPECIAL

Good Coffee, pound	35c
Good Tea, pound	40c
Tall can Milk, Hebe	13c
Small can Milk	7c
3 packages Corn Flakes	25c
Head Rice	13c
Good Prunes	15c
A can Red Beans	5c
A large can Tomatoes	15c
5 cans Cleanser	15c
2 cans Oil Sardines	15c
2 lbs. Broken Rice	15c
Navy Beans, a little black	4c
A good can Soup	5c
2 cans California Peaches	55c

THIS SALE WILL LAST 10 DAYS. WATCH FRIDAY'S POST FOR MEAT.

We ship by express. Our express Orders are giving good satisfaction. All Express Orders must be accompanied with a Postoffice Money Order. Weight and quality guaranteed. All money refunded on orders returned to our store that are not satisfactory.

Special Attention to Hotels, Boarding Houses and Restaurants.
WE DELIVER ALL ORDERS OVER $2 IN THE CITY.
WE DO NOT PAY EXPRESS CHARGES.

CENTRAL 5110R **JOE SMART, Mgr.** BOMONT 1384

Brandt's FOOTWEAR

618 Washington Ave. & 617 St. Charles St.

A Noteworthy Attainment

"The Dartlay"



Black Calfskin .. $13.50

Patent, $12.50

This style-creation by Brandt's organization embodies exclusive features meriting the approval of wearers of smart pumps.

Fashioned to mold to the foot—depicting a natural gracefulness. Perfectly balanced, covered heel in true alignment with turn sole—assuring ease and poise.

Present complete size range makes early selection advisable. Attractively priced to Brandt's patron-partners. Courteous store service—ALWAYS!

Smarter Styles for Fashionable Women

ADVERTISEMENT.

HELP STOP INFLUENZA; KEEP GERMS FROM NOSE AND THROAT WITH CREAM

Keep your nose and throat clear and antiseptic day and night. Take every precaution against germs that cause disease. Sleep in a room with a wide open window. Don't lie awake at night struggling for breath with head stuffed and nostrils closed. Try Ely's Cream Balm—instant relief—no waiting. Your clogged nostrils open right up; the air passages of your head clear and you can breathe freely. No more hawking, snuffling, blowing, headache, dryness.

Get a small bottle of Ely's Cream Balm from your druggist now. Apply a little of this fragrant antiseptic, healing cream in your nostrils. It penetrates through every air passage of the head, soothes the inflamed or swollen mucous membrane and relief comes instantly.

STORY OF "THE GREAT ST. LOUIS ILLUSION" IS VIVIDLY TOLD

Continued From Page One.

other man of his guild, indeed, if America has produced the greatest newspapers in the world, as is sometimes declared, Joseph Pulitzer must be acclaimed the world's greatest journalist.

"He was a familiar figure on our streets during many years, in fact, during the whole period of the Great Illusion, in which he deeply shared blowing gaudy journalistic bubbles of the Future Great City of the World.

"'Pulitzer was professionally born in St. Louis, serving here his earliest apprenticeship and rising gradually to mastership, which he bore with him to New York. Thus he too, along with many others, fled from the Great Disillusion, when he found it out, to try for a new reality under other skies. And it must be confessed that he more fully realized himself than any other St. Louis man within my horizon except possibly the great bridge-builder, Eads, who was rightly the Supreme Pontiff (Latin, pontifex, bridge-maker) of our river city.

"I first roundly observed Pulitzer in 1868, and had a brief dialogue with him when he came as smooth-faced reporter to the old Central High School, where I was a teacher. It was commencement time and he wished to drum up an item for the Westliche Post.

"He stepped into my classroom unheralded, whipped out his note-book, clutched his pencil and asked me: 'What study is this?' I answered, 'mental philosophy.'

"Philosophy, eh! What good can you get from that?'

"'Some knowledge from the human mind, we hope to have gained,' I replied; 'come, examine us, and perhaps you will be kind enough to show us a sample of your own mind.'

"His Stride Strikingly Aggressive."

"From wide-open eyes, through huge glasses, he flung a stare which made us all wince a little. Then he put up his notebook and started for the door. I followed, saying: 'Glad to know you.' His curious reply was: 'I know you already.'

"Note him as he marches out of my room; his stride is strikingly aggressive, he knows just what he is going for and how to get it with some hurry. In every motion he pushes out as a man of prime initiative, giving a kind of ideal knock-down to any obstacle.

"The first appreciation of Pulitzer I ever heard was thundered from the lips of Brockmeyer: 'That young fellow,' he said, 'cinches the future; he is now engaged in the making of a greater man than Editor Daenzer or Editor Preetorius or even Schurz.'

"To understand this we must remember that Pulitzer never could win the respect of those high-toned German editors, who made fun of him while exploiting his talent, until he set up for himself in an English newspaper.

"On the other hand, I was with Judge Woerner on a hot day, taking a sip of philosophic Germany's cool beverage at Tony Faust's, when Pulitzer came up to us and began quite an oration in praise of Brockmeyer's work in the constitutional convention of 1876, of which Pulitzer, too, was a member. He, like me, had gone to school to Brockmeyer and had learned even his peculiar scream-like vociferation, when becoming a little eruptive. That was at least my view, though he might not have thought so himself.

Politics and City Life His Element.

"Thus Pulitzer, in spite of himself, took up into his composition a strain of the St. Louis Movement, of whose training he was probably unconscious. That secret, subtle demiurge, Brockmeyer, laid his spell upon the young receptive genius—there being some 20 years of life-experience between their ages. Pulitzer quit his own political party and finally joined that of Brockmeyer, where he stayed for the rest of his life. I heard Brockmeyer claim (I know nothing of the matter myself) that through his influence Pulitzer was appointed Police Commissioner.

"Pulitzer, however, never showed any turn, as far as I am aware, for Brockmeyer's other supreme endowment, philosophy. The immediate sense-world of politics and city life was his chosen element, being the prime material for journalism, in which he must have already felt his great career throbbing toward fulfillment. In 1883 he quit St. Louis for New York, after a stay of some 17 years. He chafed against his journalistic limits on this ever-narrowing spot. St. Louis lost in him a great man, who had the insight and the power to seize and exploit more fully than ever before the possibilities of the mighty social weapon, the Newspaper."

Watching Building of Eads Bridge.

Dr. Snider gives a finely written and diverting chaper to "The Eads Bridge." He records that while in the high school he "went to school to the Eads bridge" for seven years, the period of its erection. He studied the bridge, not as a work of engineering, but "as an expression of the time, uttered by a master mind. 'I came to understand,' he says, 'why the old Romans made their bridge-builder (Pontifex) a divine person or high priest, communing with Jupiter for a structure to cross over even a little Tiber. And their chief one in this business was called the Supreme Pontiff. This office with its name descended into the Christian Church, whose highest functionary is held in veneration as God's own vicegerent, and bridge-maker from earth to heaven for men.'"

The Rev. Dr. Robert A. Holland, rector in his day of St. George's Episcopal Church, and Miss Susan E. Blow, an educator of established reputation, are two St. Louisans of recent times who receive extended mention in Dr. Snider's book. Dr. Holland opened his guild-room to Dr. Snider's literary classes at a time when other church folk were not so liberal. Miss Blow, whose religious orthodoxy was earnest, became deeply interested in the philosophical movement and in the study of Dante and other great authors, whose works Dr. Snider classes as "literary Bibles." She broke sharply with him, he relates, on an issue which seemed to her to involve her religious belief, which arose in his discussion of the philosophy of Goethe's "Faust" before the philosophical kindergarten class, which Miss Blow conducted. This break was a lasting one, as Miss Blow later refused to be reconciled with Dr. Snider.

F. Louis Soldan, who was super-

Continued on Next Page.

Robbins Nest SPECIALS

Just a few selections from our immense Spring stock of Jewelry, Silverware, Ivory and Cut Glass.



Solid Gold Wedding Rings

For that after-Lent wedding, take advantage of these solid gold, 14k Wedding Rings, in white and green gold. A large collection from $5.00 to $10.00.

Men's Signet Ring

Solid gold Signet Ring. This makes an excellent gift. Special, $6.00.



Sterling Silver Dorine

A useful piece of jewelry that is always appreciated by the ladies. The one illustrated is inlaid with 14k. gold stripes. Specially priced at $7.00.



Lingerie Pins

A large assortment of solid gold and gold-filled Lingerie Pins as shown in the picture. Gold filled, 50c. Solid gold, $1.50 to $3.00.

Robbins Jewelry Co
Most Popular Jewelry Store in St. Louis
Arcade Building
3d Floor Olive at 8th St.

Charge Purchases Made the Remainder of the Month Payable in April

Monday's Suit Sale is really an opportunity for you to secure a real bargain in a New Spring Suit.

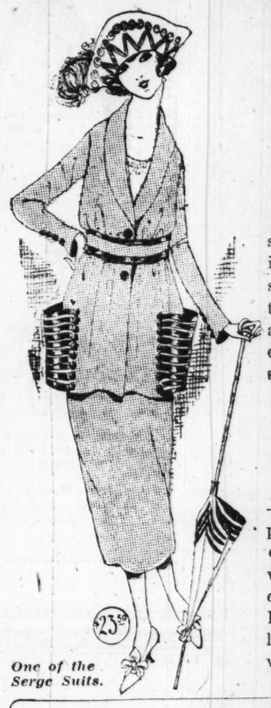
Irwin's 509 Washington Av.

There Is a Saving of at least $7.50 to $15 on every Suit offered in this sale tomorrow.

For Tomorrow, Monday, We Announce an

Extraordinary Suit Sale

Again, tomorrow, we feature New Spring Suits at two wonderfully low prices—prices that forcibly demonstrate this store's claims of "Always Better Values." Positive savings of $7.50 to $15 in every instance.



One of the Serge Suits.

The Suits at $23.50

In group No. 1 we feature new Spring Suits of splendid men's-wear serge and wool poplin, of a quality never dreamed of at so low a price. Suits come in smart tailored, semi-tailored, blouse-back and braid-trimmed effects. Unmatched savings at..... **$23.50**

The Suits at $35

—are simply wonderful! Scores of exclusive "sample" Suits from high-class makers are included. Suits of elegant tricotine, super-twills, Poiret twills, men's-wear serge and wool poplin, in every popular style, including Eton and sport effects. Silk lined throughout. Tremendous values at..... **$35**

"The Best Dresses for $18 in All St. Louis!"

We say the best Dresses at $18 in all St. Louis because we know they positively cannot be duplicated in any other store for considerably more money. There are 200 new Spring Dresses in this lot—Dresses for afternoon, street and office wear, of fine taffeta, tricotine, jersey, plain or beaded Georgette and combinations—and an inspection will prove them the city's best values at, only..... **$18**

Values That Shout Save! Save! Save!!

Banded Sailors



Our Monday Special

Regularly $5

$3.45

And come early if you want 'em. Smart Banded Sailors for Spring, of pineapple, lisere, Jap and Milan straws, in colors of brown, navy and red, also black. Some with contrasting ribbons. Tremendous values at **$3.45.**

We Give Eagle Stamps

Sensenbrenner's
SIXTH AND ST. CHARLES

We Give Eagle Stamps

An Extreme Novelty



New

"French" Model

For the Woman Seeking the Unusual, the Different

Of Black Kid at . . . $12.50

Of Black Suede at . . . $15.00

Sensenbrenner's present this very striking model, feeling certain its individuality will appeal to those who desire a radical departure from the commonplace.

Note the shortness of the vamp, the modified square toe, the high arch and extremely slender full-breasted 2¼-inch covered Louis XV heel. Innovations, surely!

Sizes 1½ to 8; AA to D

Save From $5 to $20 on New

SPRING FROCKS

by coming to this special sale at

Taffetas
Georgettes
Satins
Tricotines
Tricolettes

$24.00

To stimulate lagging business we have sharply underpriced several hundred beautiful Spring Dresses for street and afternoon. A splendid variety, in women's and misses' sizes.



$24 $24

Of Course



You Intend to Visit Sensenbrenner's

Millinery Department

How could anyone seeking exclusiveness in style, dependable quality and real value do otherwise? For example, Monday at

$10.00

All-flower Toques, flower trimmed off-face Hats, embroidered patent leather novelties, narrow brim Sailors literally banked with flowers, etc., etc.

(Second Floor.)



Service in Storage

LOOK first for the best service—service which includes **safety in storage** and **safety in handling**—before deciding where to store your valuable furnishings.

AT the R. U. Leonori Auction and Storage Co. you will realize your ideal in the proper care of your furnishings. This company was established in 1864—for 56 years a recognized leader in the storage and moving field.

THE large, daylight buildings at Grand and Laclede avenues are the last word in fireproof construction. Clean—dry—sanitary—they afford protection even better than that of the well-kept home.

Immense warehouse capacity—over one thousand carloads—provides ample space for the proper storage of anything from a trunk of personal effects to a whole houseful of furniture. Our representative will be glad to call and furnish estimate and full information.

R. U. Leonori Auction and Storage Co.

GENERAL WAREHOUSING CO. OF MISSOURI

George Crume, Manager

Grand at Laclede Ave.

Lindell 2155 Delmar 62



ACKERMAN'S
511 Washington Ave.

Exceptional Quality and Value in

Spring Suits
$34.00

Strictly Tailored
Semi-Tailored

Boxcoats—Boleros—Eton styles. And a host of smart braided and embroidered fashions of highest excellence in character of workmanship and fabric.

Fine Serge Suits
Suits of Tricotine
Suits of Gabardine
Suits of Wool Poplin

Black Kid
One-Eyelet Ties



Fashion's Favorite Fad **$7.50**

Very graceful and smart appearing is this delightful Spring model with medium vamp, slender full Louis covered heel and neat broad ribbon lace. All sizes 2½ to 8, widths A to D, means certainty of a proper fit.

Ackerman
HATS
at **$4.39**



are equal to the best $5 hat in town

Not just an empty boast, but a statement readily verified if you will but drop in Monday to view the 200 lively, new Spring styles we have designed to sell at this popular price.



Chin Chins
Flareups
Sailors
Turbans

Of various straws and combined with Batavia.

STORY OF "THE GREAT ST. LOUIS ILLUSION" IS VIVIDLY TOLD

Continued From Preceding Page.

intendent of schools, appears in the narrative as a student of the "literary Bibles," particularly of Dante, and a speaker before the class which, for a time, Dr. Snider conducted in Chicago. He did not acquit himself well on his first appearance, the writer relates, not having expected to address so large a body as confronted him, but in a second appearance he spoke with distinction.

Brockmeyer, the author relates, became soured with politics when he failed to attain the United States senatorship and left Missouri for the Indian Territory, where he lived for years among the less advanced Indian tribes. Dr. Snider once went to the territory to help him start kindergarten classes for Indian children.

In the opening of his work Dr. Snider treats of the capture of Camp Jackson, which took place before his arrival in St. Louis, but which he regarded as "The Great St. Louis Deed," of incalculable effect toward the preservation of the Union. He considered the leader of that time, Francis P. Blair, as "The St. Louis Hero," though he chronicles his later comparative eclipse by Schurz. The ascendancy gained by the German element in St. Louis, through the Camp Jackson victory, is also discussed in its various phases.

HOW CRIMINAL GERMAN WAR SECRETS WERE GIVEN TO U. S. GOVERNMENT

Continued From Page One.

in perfect safety was the name of a former high Government official.

Purpose Far Reaching.

The purpose of this German marine insurance combine was far reaching. In the first place, it would underbid all British and other companies and try to gain a monopoly on the marine insurance business in the United States. How, one may ask, could they afford to underbid all other companies?

Simply because the German Government could well afford to pay large premiums for the information it would thus get regarding sailing schedules, cargoes and manifests of all shipments to the allies from the United States. This vastly important knowledge was to be promptly passed to the commanders of submarines. Then they could be told not only which cargoes it would be particularly desirable to sink, but which ones it would be for Germany's interests to spare.

A report of the proposed operations of this combine was submitted some time ago to the Senate investigating committee known as the Overman committee, by Charles F. De Woody then superintendent of the New York office of the Bureau of Investigation.

In that report is a letter from Dr. Albert to one of the heads of the German insurance pool, which shows how Albert was striving to use the insurance companies as a means of obtaining the information needed by German submarine officers. The letter follows:

"Dear Sir—Inasmuch as the pool arrangement specifies that risks shall be underwritten only with my approval, it is essential that I be acquainted with the risks to be underwritten, and that I authorize the underwriting of same before the business is concluded.

"I have no desire to create any hardship for you in the handling of the insurance business for the pool. My approval, however, is a part of the pool arrangement, and a way should be found which will enable me to dispose of my duties in connection with the pool satisfactory to the German interests and to myself.

"I would therefore request that when a steamer to Scandinavia starts loading a request be sent to me from your office for my authorization for an open insurance line for the steamer in question. I presume you will find a way to present to me the details for approval before risks are actually undertaken, and not after."

Leaders Still in America.

The German at the head of this insurance scheme and some of his associates are still in the United States. Unless proper governmental action is taken it may become, even yet, an important factor in connection with Germany's hopes to wage a successful fight against American commerce.

Many of Dr. Albert's personal letters revealed much of the treacherous streak that was found to exist in various Germans living in this country. For example, there was the case of Mr. H., a prosperous business man having offices in lower Broadway. H. had come, years previous from a part of Germany near the home of Dr. Albert. Having prospered here and gained much wealth, his personal vanity led him to hope that Albert might go back to the home town and tell about how well he was doing.

As Albert was looked upon as an intellectual and he himself, on the other hand, was of comparatively humble origin, he thought it would make a great impression upon his relatives in the old country to have Albert say that they had become acquainted here in the United States. So he began to pursue Albert with dinner invitations. Albert seemingly paid little attention to these and so H. felt obliged to adopt more drastic measures for ingratiating himself upon Albert. He began to write letters in which he volunteered the information that, though he had been living in the United States for nearly a quarter of a century and had been naturalized for most of that time, he had only profound contempt for all Americans.

In other letters he spoke at length of his views on the Lusitania disaster and declared that the Americans

Continued on Next Page.

Louis Mange
Ladies' Tailor
Third Floor — 720 Olive St.

An especial invitation is extended to the ladies of St. Louis and vicinity to come in and examine our **Exclusive Spring Arrivals in Fashionable Materials.**

Hemstitching, scalloping, buttons, buttonholes and pleating a specialty.

Vogue says
"For Spring, Fashion Promises
Pleating
and more Pleating; the revival of the Accordion-Pleated skirt is very apparent."
We do Knife, Accordion or Box Pleating in all widths. We also Clean, Curl, Dye, Remake
OSTRICH FEATHERS
ST. LOUIS PLUME CO.
620 N. Broadway. Opposite Busy Bee.

La Rose
Hat Shop
Our Hats are priced $5 to $15—nothing higher.
Monday and Tuesday Only
—All our $10.00 Hats **$7.95**
533 ARCADE BLDG.
Olive at 8th St.

The Joy Of A Perfect Skin
Know the joy and happiness that comes to one thru possessing a skin of purity and beauty. The soft, distinguished appearance it renders brings out your natural beauty to its fullest. In use over 70 years.
Gouraud's Oriental Cream
Send 10c for Trial Size
FERD. T. HOPKINS & SON, New York

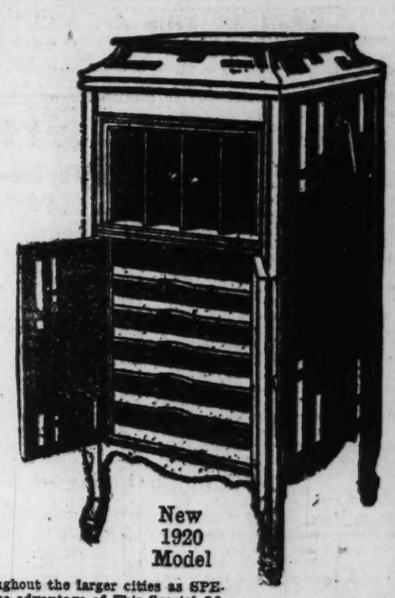
Bert Williams' New Hit From the Follies

Hickman's New Record—"Nobody Knows"

New March Records Now On Sale

Holiday —Special—

This Store Will Be Open All Day, February 23d



$1 Down

Will Send This Beautiful New Model Columbia Grafonola to your home immediately.

BALANCE ON CONVENIENT TERMS

New 1920 Model

Washington's Birthday has been known throughout the larger cities as SPECIAL TALKING MACHINE DAY. Therefore, take advantage of This Special Offer. Now is the time to best enjoy your Grafonola. Turn these cold nights into evenings of real enjoyment. Get this Grafonola now, when its wonderful entertainment will be most appreciated. Delivery made at once—at the lowest price.

No interest charged.

Place Your Order Early Monday

Widener's
Grafonola Shops
1908 Olive Street

No matter what sort of talking machine you own—you need Columbia records. Select here—from the largest stocks in St. Louis.

"The Store of Better Service"

SALE STARTS AT 8:45 MONDAY MORNING

Addison's
517-519 WASHINGTON AV.

OUR ENTIRE SECOND FLOOR WILL BE TURNED OVER TO THIS SALE

Beginning Monday Morning at 8:45 A. M.—The Biggest Sale of the Season

HIGH-CLASS SPRING SUITS

that we bought early at **LESS THAN TODAY'S MARKET PRICES** and which we are going to sell to our customers as we bought them **AT A SAVING.** That's why **EARLY BUYERS** can get the best values.

Tricotine Suits—men's-wear serges—Poiret twills—silvertone Suits—wool poplin Suits—French serge Suits—new Delhi and other novelty cloth Suits

Manufacturers made it an object for us to place our Spring Suit orders with them EARLIER THAN USUAL because they wanted to keep their plants and the hands busy. Now we are willing to make it an object to YOU to buy your Spring Suit from us early because we want to keep our organization busy until the Spring rush begins. That is why fashionable women who want a FINE SUIT at a POPULAR PRICE can find them in this ADVANCE SALE NOW at these give-away prices.



BUY NOW!! These Suits Will Sell for More Later On!!

Extra Size "STOUT" SUITS Included in This Sale!!

Six of the styles in this sale.

"Sample" **SUITS** *Worth $22.50, $23.75 up to $27.50, on sale Monday at....* **$14.85**

"Sample" **SUITS** *Worth $29.75, $33.75 & up to $39.75, on sale Monday at....* **$21.85**

"Sample" **SUITS** *Worth $42.50, $45 & up to $49.75, on sale Monday at....* **$26.85**

"Sample" **SUITS** *Worth $55, $60 and $65, on sale Monday at....* **$34.85**

Our Entire Remaining Stock of
COATS
Sacrificed Tomorrow

OVER 500 COATS—

Silvertones—Silk Plushes—Wool Velours—Tinseltones—Black Kerseys—Broadcloths—Etc., Etc.—Last Sale of Winter Coats—buy now for next season—all sizes tomorrow — including EXTRA SIZE COATS FOR STOUT WOMEN.

$5.00 $10.00 $15.00 $20.00

NEW SPRING COATS
Values to $24.75
Special Monday,
$15

NEW silvertone, wool velour, Delhi cloth and other modish Coats, with leather belts; sport, short, ¾ and full lengths; all sizes.

New "Sample" Spring
DRESSES
Offering Garments Worth $22.50, $25, $27.50, $29.75
at **$15.00**



EXQUISITE Frocks of new, dainty silks—lustrous taffetas—rich silk messalines—crepe de chines—Georgette crepes, etc.—in a wealth of styles and colorings—with new frills—fluting, hemstitching, embroidery and other dainty style touches—the most wonderful collection of Dresses ever offered in St. Louis at $15

EXTRA SIZES INCLUDED.

HOW CRIMINAL GERMAN WAR SECRETS WERE GIVEN TO U. S. GOVERNMENT

Continued From Preceding Page.

whose lives were lost got no more than their just deserts. After this letter had been translated H. was sent for by Government agents and asked casually about his acquaintance and relations with Albert. He, of course, denied ever having written to Albert. Then a letter in his handwriting and bearing his signature was shown to him and it was suggested that inasmuch as he had profound contempt for Americans he probably held his citizenship rather lightly, in which case he would not object to having his papers taken from him.

It was further pointed out that if he were no longer a citizen he could be interned, and when interned his property should be sold and later he might be deported from these shores. This whole prospect, particularly the danger of losing his property, so stirred his emotions that he began to wail and scream like a madman. He was ready to betray his mother if only by so doing he could save what he termed his "family honor."

Arrest of Clever Woman Spy.

Here is a letter that was typical of a large number found in the captured German correspondence relating to the activities of the various German agents, and which led to the arrest of a great many such agents:

"Imperial German Consulate, Chicago, Ill., Sept. 8, 1915. According to a confidential communication just received by me, an order for 500,000 rifles for the London armory was received by wire by the Winchester Arms Manufacturing Co. of New Haven, on Aug. 5 last from London.

"A woman who is in the service of the Postal Telegraph and Cable Co. in New York, is said to have given out the telegram in question. Her name is Wanda Kreutsinger (Postal Telegraph Co.), New York City. If the occasion should arise she will be there ready to give further verbal information. My confidential man asks that this matter be treated strictly as a secret, so that the said lady may not lose her position.

"The Administrator of the Imperial Consulate,

"VON RAISWITZ."

"To the Imperial Ambassador, Count von Bernstorff, Excellency, Washington, D. C."

(A note in pencil on this letter says: "To the Military Attache." Below, in ink, is the note: "To Herr von Igel.")

This letter alone was not sufficient to convict the Kreutsinger woman and it was necessary to have her caught in the act of trying to give out such information to the Germans. A Government agent was sent to "rope" her and a clever trap was successfully laid for her.

LIFE BELTS CONTAIN WHISKY

Revenue Agents Discover New Scheme to Beat Dry Law.

By the Associated Press.

NEW YORK, Feb. 21.—A dry land life preserver is the latest device to be tried as a means of circumventing prohibition. Two men were stopped early today by a customs guard as they were leaving the Portuguese ship Mormugao, and their waists were found to be completely surrounded by whisky contained in tin life preservers.

Each of the tin belts contained about a gallon of whisky. The liquor was seized but the men were permitted to go their way.

Free Drug Sale

Buy One—One Free—Also Combination Sale

Keiffer is the absolute originator of this wonderful Sale

KEIFFERS FREE DRUG SALE

20c Aspirin Tabs., S.K.F., ds.	1 Free	50c Laxative Bore Pepsin	1 Free
10c Liquid Court Plaster	1 Free	75c Rose Toilet Water	1 Free
10c Senna Leaves, ounce	1 Free	25c Crown Shampoo	1 Free
5c California Fruit, Beeman's Pepsin or Fan Tan Gum	1 Free	15c Castor Oil, 2 ozs.	1 Free
15c Peroxide, ¼ lb., U. S. P.	1 Free	25c Hinkle's Pills, 100	1 Free
25c Peroxide, ¼ lb., U. S. P.	1 Free	15c De Lacy's Soap	1 Free
35c Peroxide, 1 lb., U. S. P.	1 Free	25c Peroxide Cream	1 Free
25c Hops, 2 ounces	1 Free	15c Glyc.-Rose Water, 2 oz.	1 Free
10c Saccharin Tablets	1 Free	$1.00 Nux and Iron	1 Free
25c Jap. Lax. good laxative	1 Free	75c White Rose Perfume, oz.	1 Free
10c Corn Off, removes corns	1 Free	25c O.K.O. Disinfectant, 4 oz.	1 Free
6c Menthol Cough Drops	1 Free	25c Corn Picker, 'gets corns'	1 Free
25c Laxapirin, for colds	1 Free	25c Phenets, for your liver	1 Free
25c Tincture Iodine, oz.	1 Free	49c Toothbrush	1 Free
25c Cold Cream, 2 oz.	1 Free	25c Rose Jelly	1 Free
10c Epsom Salts, ½ lb.	1 Free	25c Corylopais Talcum	1 Free
25c Lane's Liver Pills	1 Free	50c Rex Eczema Salve	1 Free
25c DeWitt's Headache Cure	1 Free	$1 Aspirin Tabs., 5-gr., 100	1 Free
20c pure Glycerine, 2 oz.	1 Free	75c Sage-Sulphur Hair Tonic	1 Free
50c Imported Face Powder	1 Free	30c Haarlem Oil Capsules	1 Free
25c Rapid Quinine, for colds	1 Free	25c Green Soap Shampoo	1 Free
		$1 Roberts' Rheumatic Cure	1 Free

Coffee, Keiffer's XXXX, 2 lbs., 75c | Pure Ext. Malt, 2½ lbs., 85c

ADD 4c AND GET TWO

10c Shinola Polish	2 for 14c
25c DeWitt's Early Risers	2 for 29c
50c Japanmere Face Powder	2 for 54c
25c Witch-Hazel Salve	2 for 29c
10c Putnam Dyes	2 for 14c
25c Gauze, steril. 1 yd.	2 for 29c
25c Vanilla or Lemon Fla.	2 for 29c
25c DeWitt's Toilet Cream	2 for 29c
25c DeWitt's Cold Cure	2 for 29c
$1 Janice Perfume, oz.	2 for $1.04
30c Flu Ban Tablets	2 for 34c
30c Flu Ban Ointment	2 for 34c
60c De Lacy Cream	2 for 64c
35c De Lacy Creams	2 for 39c
25c Good Night Liver Pills	2 for 29c
25c Wyc. White Pine Comp.	2 for 29c
25c DeWitt's Couch Syrup	2 for 29c
25c DeWitt's Catar. Cream	2 for 29c
25c Rex Pine Tar-Honey	2 for 29c
25c Aspirin Caps., dz., 5-gr.	2 for 24c
50c Rex Kidney Pills	2 for 54c
25c Williams' Cold Cream	2 for 29c

ADD 8c AND GET TWO

50c Armour's Ext. Beef	2 for 58c
30c Armour's Beef Cubes	2 for 38c
25c Germicidal Soap, F.D.'s	2 for 33c
25c Schoenfeld's Tea	2 for 33c
50c Shinola Outfits	2 for 58c
20c Bayer's Aspirin Tabs.	2 for 28c
50c Kodol Dyspepsia Tabs	2 for 58c
50c DeWitt's Kidney Pills	2 for 58c
$1 DeWitt's Kidney Pills	2 for $1.08
50c Man Zan Pile Cure	2 for 58c
40c Chocolates, ass't, ½ lb.	2 for 48c
50c DeWitt's Couch Syrup	2 for 58c
25c Pasteurine Tooth Paste	2 for 33c
25c Cocoanol Shampoo	2 for 33c
25c Jetum Straw Hat Dye	2 for 33c
30c Turpo Ointment	2 for 33c
$1 Old Indian Kidney C.	2 for $1.08
25c Phenolax Wafers	2 for 33c
$1 De Lacy Hair Tonic	2 for $1.08
$2.00 Hot-Water Bottle or Fountain Syringe, choice	1 Free

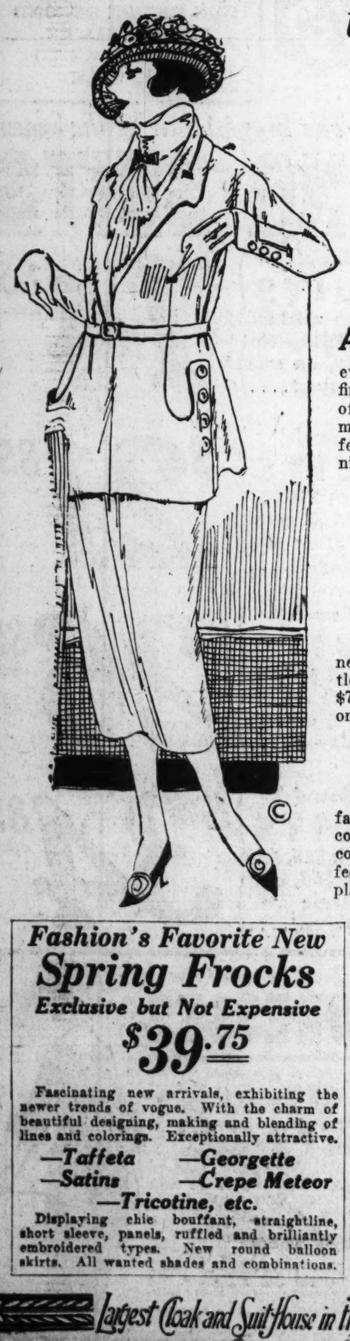
SALE MONDAY AND TUESDAY. Quantities limited. War tax 1c on 25c. Double Eagle Stamps Tuesday Only.

KEIFFER'S BROADWAY & FRANKLIN

Bedell

Washington Avenue at Seventh

Specially Priced Spring Suits



Ultra Smart New Modes in a Wide Variety Specials at

$55

A LIMITED number of special Suits, made and forwarded exclusively for this event. Duplicating in mode, material and finish several of the most noticeable successes of the new season. Trim, majestic and immaculately smart—offering the finest effects in tailored, Eton or bolero types. Magnificently silk lined.

Tricotines
Poiret Twills
Gabardines
Men's Wear Serge

The desirable feature of these Suits is that never would anyone suspect they cost so little. To all effects and purposes, they are $75 and $100 Suits. Surely, you will want one.

No Charge for Alterations

Notwithstanding increasing costs, the famous Bedell policy of free alterations still continues—assuring our patrons of complete co-operation. Why pay extra to get a perfect fit, when it is your right, in the first place?

Fashion's Favorite New
Spring Frocks
Exclusive but Not Expensive
$39.75

Fascinating new arrivals, exhibiting the newer trends of vogue. With the charm of beautiful designing, making and blending of lines and colorings. Exceptionally attractive.

—Taffeta —Georgette
—Satins —Crepe Meteor
—Tricotine, etc.

Displaying chic bouffant, straightline, short sleeve, panels, ruffled and brilliantly embroidered types. New round balloon skirts. All wanted shades and combinations.

Smart, Dashing, New
Spring Coats
Of Polo Cloth—Specials at
$45

New Spring models—presenting the finest types in short and 42-inch Coats. Gracefully modeled, retaining the smart tailored lines so much in favor among the elite.

—Polo Cloth, Tweeds
—Camel's Hair, Serges
—Heather, Jersey, etc.

Featuring effects with big new pockets, smart button trimmings, novel belts, big collars in graceful and chic effects, handsomely silk lined.

Largest Cloak and Suit House in the World—& Still Growing

A SPECTACULAR CASH PURCHASE OF

THOUSANDS of MEN'S PANTS

ADDED TO THIS BIG SALE!



YOU'LL SAVE 1/3

MEN'S STYLISH $7 & $8 PANTS

Cleverly tailored of green, gray and brown cassimeres, as well as heavy cheviots and striped worsteds. A wonderful chance to match up that odd coat. Practically all sizes at

$4.85

Men's Fine $9 & $10 Pants

Handsome Scotch tweeds and cassimeres as well as fine stripe worsteds (mostly suit patterns). In just the models that the young men like. Sizes 28 to 46 waist. An unusual value at

$5.85

SUITS!

SEE THESE 2 BIG LOTS MONDAY!

$25, $27.50 & $30 SUITS

A big lot of skillfully tailored two and three piece Suits that have that stylish swing so necessary in young men's clothes. If you really want to secure the biggest value, dollar for dollar, to be found anywhere in St. Louis, be here Monday sure and take your pick of these nifty single and double breasted Suits at

$18.80

$35, $40 & $45 SUITS

Men! Make it a point to see these fine quality Suits Monday. You'll be delighted with the classy single and double breasted models (many with belts) and you'll appreciate the substantial quality of the cassimere, worsted and flannel materials. Choice of the lot (sizes 32 to 46 chest) at

$28.80

WEIL

CLOTHING COMPANY

N. W. Cor. 8th and Washington Av.

!FORCED TO QUIT BUSINESS!

Piggly Wiggly Has Leased Our Building and Takes Possession in Two Weeks

Only 12 More Selling Days

THE COLOSSAL SAMPLE SALE

Last Chance Saturday, March 6

will soon be a thing of the past. Seize this opportunity of a lifetime to buy Women's and Children's Cloaks, Dresses and Shoes at far less than cost of manufacture. Buy now. We positively will not move our stock, preferring to sacrifice at give-away prices. Don't forget the place. It is

SOUTHWEST CORNER
Broadway and Lucas

LADIES' SUITS
Made to sell at $18. Selling out at $9.85

LADIES' SUITS
Values up to $45. Selling out at $19.75

LADIES' DRESSES
Big line, worth up to $15. Selling out at $6.90

LADIES' DRESSES
In great variety. Values to $30. Selling out at.. $14.75

LADIES' CLOAKS
Sold in high-price stores for $35 and $40.. $19.75

LADIES' CLOAKS
Buy for future wear; pick 'em out of many styles at $9.90

SHOES—SHOES
Educator Shoes for children; some mismatched; also Women's Shoes from other stocks rejected by manufacturers. Selling out at from

98c to $3.98 Per Pair

LADIES' SHOES
Values up to $6. Selling out at $2.98

MEN'S SHOES
Values up to $6. Selling out at $3.98

RUBBERS
Values up to $1. Selling out at 19c

The above items give you only an idea of the great bargains which will prevail during this sale. Come in and see for yourself how your dollar will do double duty at

Southwest Cor. Broadway & Lucas

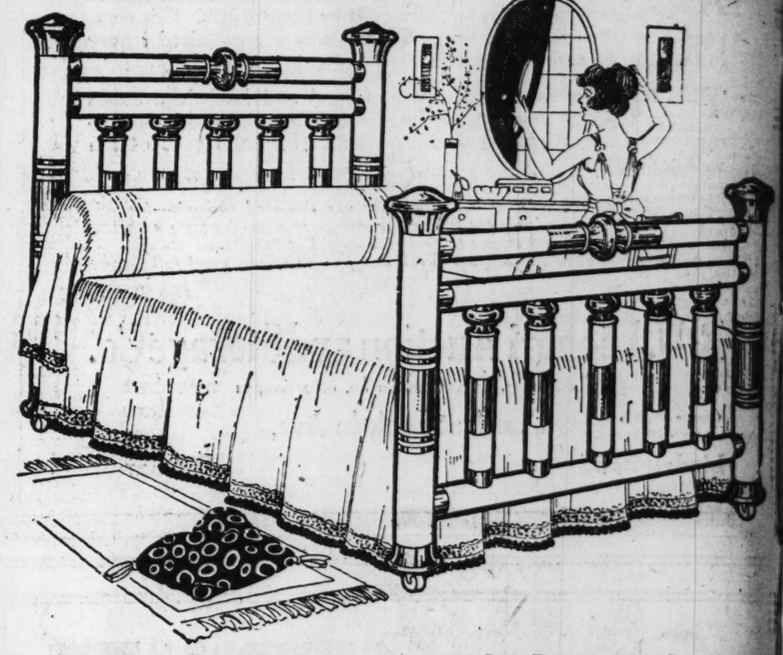
REMEMBER
WE MUST VACATE IN TWO WEEKS

May, Stern & Co.

Two-Tone Brass Bed

Satin Finish In Velvet Banded Effect

$3 Cash **$39.50** *$3 Monthly*



Something Entirely New

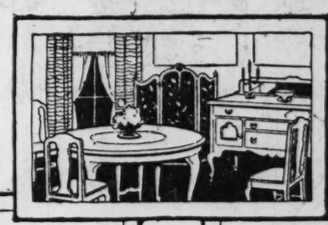
YOU are going to be delighted with this handsome brass bed—it is in rich satin finish in two-tone velvet banded effect. The illustration gives you some idea of its exquisite design and finish—but to appreciate it fully, we must ask you to call and see it for yourself.

1½-In. Posts—1½-In. Fillers

THIS bed is extremely handsome in appearance—has 1½-inch posts, 1½-inch fillers and large husks and ornamental caps. As fine a brass bed as you will see anywhere and certainly one of the most remarkable values we have offered for some time, at $39.50.

Complete Room Outfits—Terms to Suit

3-Room Outfits
Terms to Suit



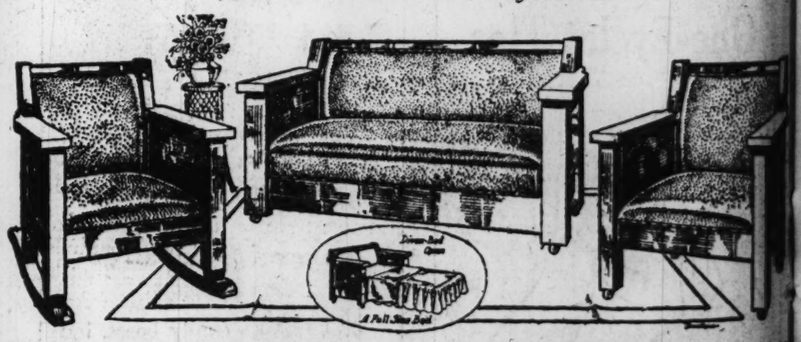
4-Room Outfits
Terms to Suit



THE selection of the furnishings for your new home is a matter that deserves the most careful consideration. Our beautiful and complete Room Outfits will solve the problem for you and at the same time assure you a considerable saving on your purchase. These outfits come in various grades and assortments—as fine or as modest as you like—and on terms to suit.

Handsome 3-Piece Divan-Bed Outfit

$5.00 a Month Will Pay for It



HOW often you have wished you had an extra bedroom in your home—especially when unexpected guests drop in. This Divan-Bed Outfit puts an extra bedroom in your home, as the Davenport opens into a full-size bed at any time an extra bed is needed. The construction of all three pieces is of the superior kind—and upholstered in best quality imitation Spanish leather.

$79.50

Latest Q. R. S. Music Rolls 50c up.

MAY STERN & CO

CASH OR CREDIT — Twelfth and Olive Sts. — THE BIG STORE

Columbia Double Disc Records 85c and up.

FRENCH MEMORIALS OF ARTISTIC NATURE

Certificates to Kin of War Dead to Be Distributed at Armory This Afternoon.

Memorials from France to the nearest of kin of soldiers who died in France will be presented at 3 o'clock this afternoon at the First Regiment Armory, Grand avenue and Market street, under the auspices of the American Legion.

About 1300 copies of the memorial will be distributed in St. Louis, this including all counties included in the St. Louis recruiting district.

The ceremony here will be simultaneous with those held throughout the United States. It will be public, but seats will be reserved for relatives of those who made the supreme sacrifice.

Committee in Charge.

Col. E. J. Spencer, chairman of the Memorial Day Committee of the American Legion, is in charge of the arrangements, assisted by Col. Robert Burkham, chairman of the St. Louis branch of the American Legion, and Maj. S. R. Goodwin of the army recruiting office here.

In bestowing these memoriam certificates France pays homage to America's dead in the world war. The certificates are typical of the artistic nature of the French and contain an engraved group figure on which is the signature of Raymond Poincare, President of France at the time they were awarded. Above this is the sentence "To the memory of a soldier of the United States of America who died for liberty during the great war, the homage of France." Above the group figure is a quotation from Victor Hugo: "The people should come to pray at the graves of those who died for their country."

The group figure has been interpreted as follows:

The principal figure symbolizes the soul and spirit of the American army, the sword is not in the scabbard but ready at any moment to protect the weak and oppressed, symbolized by a mother holding her babe to her breast, and to insure freedom and justice to the coming generation, symbolized by the figure of a kneeling boy, praying. At the right is the figure of a man shackled and chained.

Archbishop to Speak.

This symbolizes the spirit of evil and the victory over the enemies. Covering the figure representing the spirit of America stands "Glory," who rejoices with the world war veteran standing at the left of the principal figure and symbolizing the armies ready to fight for the good of humanity.

Introductory patriotic music will be furnished by the Jefferson Barracks Band. This will be followed by the singing of the "Battle Hymn of the Republic," by the band and a chorus. Rev. H. L. Reader, chaplain of the 110th Engineers, will give the invocation.

Addresses will be delivered by Archbishop Glennon, Rabbi Leon Harrison, Dean Carroll M. Davis, chaplain of Base Hospital No. 21, and Marc Seguin, Consul for France in St. Louis.

There will be several selections by the Overseas Quaret and national anthems of France will be sung by Mrs. Karl Kimmel, accompanied by the Jefferson Barracks Band.

Barnes-Crosby Company Announce the separation of its Illinois interests from its Missouri interests in the incorporation of the

Barnes-Crosby Company of Missouri

With the following officers

E. W. Houser President
H. W. Cowl V. President
G. S. Busk 2d V. President
W. P. Riester Treasurer
J. R. Adams Secretary

ARTISTS ENGRAVERS COMMERCIAL PHOTOGRAPHERS

1101-1103 LOCUST ST. ST. LOUIS, MISSOURI

How Old Are Your Eyes?



If— You have to peer over your reading glasses to see distant objects—

If— You are using 2 pairs of glasses—one for near and one for far—

If— You are putting up with the old-time bifocals with the line, seam or hump.

Then you need ALOE'S Kryptok Glasses

KRYPTOKS *(pronounced Crip-tocks)* are the perfect invisible bifocals with no line nor hump to blur the vision. When you need bifocals secure maximum eyesight efficiency by being fitted by Aloe's.

Downtown Store 513 Olive st. Aloe's Uptown Store 539 N. Grand av.

PIMPLES Blackheads, Acne, Enlarged Pores, Oily Skin, quickly and permanently removed by using CLEAR-TONE the healing lotion that has never failed. If you have skin troubles write for FREE booklet "A CLEAR-TONE SKIN." GIVENS CHEMICAL CO. 360 Chemical Bldg. Kansas City, Mo.

ALL-WOOL $30.00 CLOAKS, $2

MANY LIKE NEW—BOUGHT FROM THE SWELLEST HOMES IN THE WEST END

Ladies' Suits, $3.50; Dresses, $2.50. Girls' Cloaks, $1.50. Boys' Overcoats, $2.50. Plush Cloaks, $5.00. Boys' Suits, $4.50. Open Until 8 P. M.

3837 DELMAR

FIRE SALE

15% to 40% Discount



Liberty Bonds Accepted at Face Value

This sale will be confined to the Furniture on our sample floors. The bulk of these goods sustained only a trifling smoke damage. They have all been renovated and repolished and look like new, yet we are giving a discount of 15% to 40% on this Furniture.

Cash or Easy Divided Payments

Limited refinishing facilities, as a result of the destruction of that department, will necessitate everything being sold exactly as shown. Small cash payment will deliver anything in our store to your home. The balance in easy divided payments or we will hold or put in storage free of charge your purchase and deliver at your convenience.

Pay a Small Deposit Cash Balance as You Can

Liberal Credit Terms on Every Article

FLOOR LAMPS—Our wonder assortment of Floor Lamps is very heavily reduced and very slightly soiled. However, we must dispose of them. They start as low as..... $19.85

DINING SUITE—A Colonial Dining Suite is always in style. We have an excellent value in an 8-piece suite, finished in golden oak; a regular $225.00 value. Reduced to..... $139

GO-CARTS—We have placed liberal discounts on all Go-Carts, and expect them to sell fast. Here is a chance to save real money, as we have them in all finishes, as low as..... $11.85

ALMAPHONES—Which were very slightly smoked up in our fire have been reduced. Each motor is in excellent condition; the case can hardly be noticed to be imperfect..... $59.75

COSTUMER—Here is an unusual value, something that is useful in any home. In golden oak and mahogany..... $2.98

CHILD'S CRIB—In white enamel, very comfortable in size, well made; a $19 value for..... $10.85

DAVENETTE SUITE—Finished in golden oak or fumed oak, consisting of 3 pieces. Reduced from $90 to..... $69

LADIES' DESK—Fumed oak finish; a very necessary article in any home. Reduced from $28.00 to..... $14.95

BOOKCASE—Mahogany or fumed oak finish, adjustable shelves; a regular $38.75 value. While they last..... $19.85

SULKEYS—In every finish. If a Sulkey is needed in a home we can save you money, as our line is complete and large. We have just what you want—they start at..... $5.85

KITCHEN CABINETS—This is a wonderful value at $39.75—our regular price—but we have several of this number on our sample floor and must sell them. Our special price is..... $29.75

LINOLEUM—All sorts of patterns in remnants which must be sold to make room for our new stocks, at..... 69c

ODD CHAIRS—For the living room; in any finish and design possible; just what you want; as low as..... $9.85

CHIFFONIER—Finished in ivory, golden oak or mahogany; elegant in design; a $50 value..... $29.75

CEDAR CHEST—This is a wonderful value in a nice size Chest. One that is reduced from $32.50, for..... $19.85

CREDIT IS OUR GIFT TO YOU.

Extra Special for Monday



Old-Fashion Iron Skillet

A fortunate purchase of a huge quantity of these Skillets makes this low price possible. No. 8 in size—hollow ground—superior grade. Only one to a person—none to dealers. No phone orders. 59c

GOLDEN OAK CHIFFOROBE—Large cupboard space with four good sized drawers; a regular $39.75 value for..... $27.50

WILLIAM AND MARY CHINA CABINET—Solid oak in construction, finished in Jacobean; large and roomy; a regular $47.00 value for..... $19.85

SERVING TABLE—In the William and Mary Period, elegantly finished in Jacobean; solid oak; an unusual value; regular price $28.50; for..... $11.95

COLONIAL BUFFET—Finished in golden oak; large size; well made; very slightly soiled; a regular $55.00 value for..... $39.75

THE STORE OF SATISFIED CUSTOMERS.

LIBRARY SUITES—Consisting of three pieces—settee, chair and rocker; a wonderful value; reduced from $60.00. Finished in fumed oak, upholstered in tapestry. This is your chance to buy it for..... $39.75

WHITE ENAMEL DRESSER—In a dainty design that any housewife could use in a spare room or nursery. Well constructed and finely finished. An unusual value; reduced from $55.00 to..... $29.75

BEDROOM SUITE—In mahogany, walnut or ivory, consisting of bed, dresser and chiffonette; formerly $225.00, reduced to..... $169

TABOURETTE—Fumed oak finish; well made and nicely finished; an unusual special at this low price..... 49c

FELT RUGS—These Rugs may be used for table covers. They are in different sizes; values up to $8.75..... $3.98

DRESSING TABLE—A regular $45.00 value; finished in walnut, mahogany, golden oak or ivory; triple mirror; well made; very special at..... $19.85

SCREENS—Many styles in 3 and 4 fold; all finishes; some of them were originally $16.00 and $18.00; choice of any in store..... $11.85

CELLERETTE—Solid mahogany. This is a very special; best of construction; regular $75.00 value for..... $49.00

MUFFIN STAND—Solid mahogany; $18.00 value; has three shelves; elegantly finished; a real value at this special price..... $9.95

REED CHAIR—Very high back, spring seat, elegant quality tapestry. A $32.50 value; very slightly soiled, but well worth..... $19.85

MAHOGANY LAMP—Complete with beautiful silk shade, heavy base; just the article for your library table. Choice of several colors and designs. Special at..... $11.85



This 5-Piece ALUMINUM SET

Each piece fully guaranteed for 20 years; very heavy gauge pure aluminum; all pieces large sizes; the set is exactly as shown. This low price is made possible by our huge buying power for our 8 stores. Only one set to a person. None C. O. D. No phone orders. None to dealers..... $6.95

$1.00 CASH—$1.00 MONTH.

Stores in St. Louis, East St. Louis, Ill., and Danville, Ill. Cairo, Ill., Mounds, Ill., Mound City, Ill., and Two in Louisville, Ky.

RHODES-BURFORD

414 N. Broadway—We Buy for Less and Sell for Less—Between Locust and St. Charles

Boyd's OLIVE AND SIXTH

No Mail, Phone or C. O. D. Orders During This Sale

No Mail, Phone or C. O. D. Orders During This Sale

BOYD'S ODDS and ENDS Clean-Up Sale PLUS 10% OFF

In addition to the extremely low prices on all small lots, broken lines, salesmen's samples, seconds and odds and ends, for a few days during this sale we will give every purchaser a discount of 10% off the regular selling price of

Every Shirt!
Every Suit of Underwear!
Every Pair of Hose!
Every Silk Tie!
Every Suit of Pajamas!
Every ½ Doz. Handkerchiefs!
Every Pair of Gloves!
Every Muffler!
Every Sweater!
Every Bathrobe!

No Exceptions! Every One in the House!

Suits and Overcoats $42.50
Worth $50, $55, $60, $65 and Overcoats worth $70 and $75. Every one now.....

Shirts
Odd lots and broken sizes of $2 and $2.50 Shirts, $1.45
Also 10% Off the regular price of every Shirt in the house (colored or white, cotton or silk).
No Exceptions

Underwear
Odd lots of small and large sizes of $3, $4, $3.50 and $4.50 Union Suits, $1.95 a Suit
"Seconds" of the $8.00 quality of American Hosiery Co.'s Union Suits, $3.85
Elastic Seam Drawers
Sizes 32 and 34 only; worth $1.50 a pair, 45c a Pair
Also 10% Off the regular price of every suit of Underwear in the house; Summer or Winter weights.
No Exceptions

Jewelry
Cuff Links, Tie Pins, Coat Chains, Belt Buckles, etc., 75c, $1, $1.25 and $1.50 values, 45c
Very fine Cuff Links, Tie Pins, Pencils, Belt Buckles, etc.; worth $1.50, $2.00 and $2.50, 95c

Handkerchiefs
Salesmen's Samples.
35c grades..... 20c
50c and 75c grades.. 35c
Also 10% Off the regular price of every ½-doz. Handkerchiefs in the house.
No Exceptions

Gloves
Odd lots of $1.00, $1.25, $1.50, $2.00 and $2.50 Gloves, now 75c a Pair
Also 10% Off the regular price of every pair of Gloves in the house.
No Exceptions

Hosiery
Odd lots of 35c lisle and cotton Half Hose, 20c a Pair
Also 10% Off the regular price of every plair of Hose in the house.
No Exceptions

Caps—Hats
Odd lots of Caps, soft Crash Hats and Tan Derbies; worth $1.50, $2.50, $4.00 and $5.00. Any one now 85c

Belts
Odd lots of 75c, $1 and $1.25 Leather Belts, 45c
Also 10% Off on all others.
No Exceptions

No Mail, Phone or C. O. D. Orders During This Sale!

Boyd's OLIVE and SIXTH

PURITAN Dandruff Remedy



TRADE MARK Registered

"The only preparation of its kind that is both a sure cure for dandruff and a hair tonic combined." When used as a lotion after shaving it prevents pimples and leaves a clear complexion.

Large Bottles, 75c.

At Druggists and Barbers.

Clausen Chemical Company

St. Louis, Mo.

Tries to Aid Auto Victim, Is Killed.

PEORIA, Ill., Feb. 21.—George Heilman died here today of injuries sustained last night when he was struck by an automobile as he stepped from the sidewalk to go to the aid of John Floreman, who a moment before had been run down by another machine.

ALL-WOOL $30.00 CLOAKS, $2

MANY LIKE NEW—BOUGHT FROM THE SWELLEST HOMES IN THE WEST END

Ladies' Suits, $3.50; Dresses, $2.50. Girls' Cloaks, $1.50. Boys' Overcoats, $2.50. Plush Cloaks, $5.00. Boys' Suits, $4.50. Open Until 8 P. M.

3837 DELMAR

LOFTIS BROS. & CO. DIAMONDS — WATCHES CREDIT AT CUT PRICES



All the Glories of the Artist's Talent---
Brought to Your Home With the Marvelous

ART-APOLLO
Reproducing Piano

¶ Enjoy in your home the brilliant artistry and genius of the world's great pianists. The marvelous ART-APOLLO REPRODUCING PIANO will bring them to you—at the touch of a button—just as they are heard on the concert stage.

¶ This wonderful instrument is really a living thing, vibrant with life, soul and feeling. You'll listen with the same rapture and admiration as if the pianist personally were seated at the piano.

¶ For the ART-APOLLO Reproducing Piano IS the artist. Every detail of his playing is faithfully recorded, and reproduced for you at the mere touch of a button.

¶ Come and hear the ART-APOLLO Reproducing Piano. Its marvelous musical scope will delightfully convince you of the advantage and desirability of installing an ART-APOLLO Reproducing Piano in your home. Daily demonstrations.

Grands and Uprights

KIESELHORST PIANO CO.
(EST. 1879) 1007 OLIVE STREET

Buettner's Semi-Annual
Furniture Cleanup

—is still in force, and affords the opportunity of the year to obtain *QUALITY* home furnishings of every sort at reduced prices. Keep in mind, at the same time, that Furniture, Carpets, etc., are "going up" all the time—and that new goods bought by us at higher costs must be sold for more. Your purchases will be stored *FREE OF CHARGE* until you are ready for them. Our usual Convenient Terms of Payment apply to these purchases, of course.

Bedroom Suite

An extra value—four-piece American Walnut Suite in Queen Anne period, consisting of bed, dresser, chifforette and dressing table. A very special value during this sale. Easy terms..... $189.75

Cane-Back Living-Room Suite

William and Mary design in brown mahogany finish, and with cane back and ends. Upholstered in mulberry velour; rosette pillow and roll. Suite includes large davenport, arm-chair and rocker. Easy terms..... $197.50

Dining-Room Suite

This is also in the Queen Anne period and of American walnut. Suite includes extension table, buffet and china closet. Very special value. Easy terms..... $175.00

Bed Outfit

Complete Bed Outfit, including bed (with two-inch continuous steel posts), all-iron spring and 45-pound all-cotton mattress. Very special value, indeed, at this price. Easy terms..... $29.75

We Offer Extra Special Discounts on Many Odd Pieces All Over the Store—Including These Items:

25% OFF On Odd Chiffoniers and Chifforettes.
20% OFF On Odd China Closets.
15% OFF On Refrigerators.
15% OFF On Brass Beds.
25% OFF On Serving Tables
20% OFF On all Floor Lamps.
15% OFF On Living-Room Furniture.
15% OFF On Chifforobes.

—and at the same time we will give Easy Terms

Buettner's

N. E. Cor. Washington Av. at Eighth St.

AFTER-WAR PLAY AND "BETTER 'OLE" HERE

Courtenay and Hopper Head Casts—Hyams and McIntyre on Orpheum Bill.

William Courtenay, one-time matinee idol, heads the company which will appear at the Shubert-Jefferson Theater tonight in "Civilian Clothes," a comedy by Thompson Buchanan. The company, it is announced, represents a consolidation of the cast which presented this play in New York with the one which appeared in Chicago. Courtenay headed the latter cast. Some of those to appear here are Dorothy Dickinson, Frances Underwood, Isabel Irving, William Holden, Flo Murray, Lloyd Neal, Ray Walburn, J. K. Murray and Frank Sylvester.

The story of "Civilian Clothes" dates from the marriage, near the front in France, of Capt. Sam McGinnis, winner of the Distinguished Service Cross, to a Red Cross worker who comes from a family of wealth and social prominence. War parts them, a week after the wedding, and there is a false report of Capt. McGinnis' death before the Captain returns, in "civies," at his wife's home.

In France, and in uniform, Sam McGinnis looked as fine as any other wearer of a Sam Browne belt. At home, in the clothing he had left at his home in Racine, Wis., before the war, he is a different-looking person. The wife, who had been mourning his supposed death, now mourns his return, and in the succeeding episodes she has to lose some of her snobbishness, while he acquires social polish. "Treat 'em rough," is the plan which he follows in solving the situation.

'Ullo, 'Ere's 'Opper!

De Wolf Hopper (or 'Opper) will be at the American Theater tonight in "The Better 'Ole," the musical play made from the Bairnsfather war cartoons by the artist and Capt. Arthur Eliot, with music by Herman Darewski and Percival Knight. This attraction, with Hopper in the leading role, was here late in the last season.

Two stars of established reputation are to be here next week. Mme. Bertha Kalich will be seen at the Jefferson Sunday night, Feb. 29, in "The Riddle: Woman." Frances Starr is to open at the American Monday night, March 1, in "Tiger! Tiger!" The succeeding attraction at the American will be the Ziegfeld Follies, opening Sunday night, March 7, and for this engagement an extra Friday matinee has been announced on March 12.

John Hyams and Leila McIntyre, who have in the past been seen here at the head of a musical comedy organization, have returned to vaudeville, and will be the chief performers at the Orpheum tomorrow. They appear in "Maybloom," by Frank Stammers.

Other features of the Orpheum bill are Eva Shirley and her group of singers and dancers, Sybil Vane, called "the Galli-Curci of vaudeville, "The Man Hunt," with Isolde Illian, and Clark and Verdi, comedians.

Rialto Changes Policy.

The Rialto Theater, on Grand avenue near Olive street, has anounced a change of policy, and hereafter its vaudeville performances will remain for a week, instead of following the split-week plan. This new arrangement will begin tomorrow, with Singer's Midgets as the headline attraction.

The Grand Opera House will have 14 vaudeville and picture attractions, headed by a musical comedy, "Rolling Along." The Columbia, for the first half of the week, will have Regay and Lorraine Sisters and other stage and film attractions.

Lew Kelley and company are at the Gayety this week, and "Follies of Pleasure" at the Standard.

At Melsheimer's "The Review of 1920," a musical melange, which was presented successfully last week, will be continued nightly at 7 and 11.

JUNIOR PLAYERS WILL PRESENT JACK AND BEANSTALK SATURDAY

Children's Production at Artists' Guild Will Be Played Again a Week Later.

"Jack and the Beanstalk" will be presented by the Junior Players next Saturday afternoon at the Artists' Guild, and also on the following Saturday. There will be a prologue of Spring awakening the sleeping fairies, who have spent the winer under the flowers to aid Jack.

How Jack fights with the giant and escapes with his treasures, cuts down the beanstalk and hurls the giant to destruction, then reforms and takes care of his mother are told in the fairy play, which will have a big cast of children under the direction of Miss Alice Martin and Joseph Solari.

Costumes are designed by Miss Marguerite Breen and stage settings by Laurence Ewald.

MAN, WHO SHOT SELF, SAID TO HAVE READ 6000 BOOKS

Late Edwardsville Street Superintendent Took Out Every Volume in Library.

Henry Langwisch, who died Friday at Edwardsville, Ill., was said to have read every one of the 6000 books in the Edwardsville library. He was formerly Superintendent of Streets and put in all his spare time reading.

Death resulted from revolver wounds self inflicted several weeks ago. His act was attributed to grief over the death of his grand-daughter, Miss Cecile Langkisch.

WALL PAPER SALE
NEW SPRING PAPERS

18c to 25c Wall Papers, 10c
Allover foliage, floral and neat block designs.

30c to 50c Wall Papers, 15c and 25c Roll
Ribbon, satin and floral stripes, floral trellis and plain chambray Papers.

Lowest Prices Our Chief Attraction
Schaper STORES CO.
6th and Washington

Child's Union Suits
Ribbed and fleece heavyweight Suits 79c
Ladies' Vests
Low neck and sleeveless (Main Floor) 15c
MEN'S MIXED WOOL SOCKS
Gray, white and black (Main Floor) only 39c
MEN'S WOOL UNDERWEAR
High-grade natural wool (Main Floor), only..... $1.39

DEMONSTRATION SALE



NEPONSET
FLOOR COVERING



A DRASTIC TEST of this celebrated Floorcovering will be made here tomorrow when several rolls will be stretched over our floors and at the entrance to our store, where thousands of people will walk over it, to demonstrate the wonderful wearing qualities of this truly remarkable product. It is made of thick, tough, solid felt, which has been thoroughly saturated with oil, and back is waxed. The pattern is printed on and has a heavy enamel surface; absolutely waterproof, from top to bottom; guranteed not to rot. It has the advantage of lying flat on the floor without tacking. Its edges will not curl. A big variety of beautiful designs of higher grade kinds. Specially priced during this demonstration sale at **79c** and **59c** the yard. We will also have on sale about 1000 yards of other brands, such as TEXOLEUM and DUNOLEUM, at the special price of

4-Yard-Wide LINOLEUM
Covers your floor without a seam. Made of cork, rubber and linseed oil on burlap back; this lot includes Cook, Armstrong's and Blabon makes, in piece quantities up to 12 yards; special price, yard 87c

47c Yd.

CORK LINOLEUM
The celebrated Ironwear Brand is made of cork and linseed oil, on heavy burlap base, and will not tear like ordinary felt; specially priced for tomorrow's selling only, the yard.... 79c



Girls' Gingham Dresses
Large plaids, stripes and plain colors, plain collars and cuffs, belt and large pockets; 6 to 14 sizes..... $1.98

GIRLS' MIDDY DRESSES
White middy with blue pleated skirt, finished with tie and pocket $1.29

MISSES' MIDDY BLOUSES
Solid colors, large collars; braid trimmed (Second Floor) $1.49



SALE OF
SAMPLE SUITS

Three hundred new Spring Sample Suits. Suits which were made to sell for $5.00 to $10.00 more than we are asking. In the most beautiful models of the Spring season, made of fine quality serges and poplins, in the season's most desirable shades. Many are all silk lined; some trimmed with braid and buttons; some plain and pockets. These are good-looking Suits. If you see them you will buy. Good assortment of sizes. Special (Second Floor)..... $23.75

42-IN. FRENCH SERGE $1.49
$2.00 value French Serge, in all the wanted shades; yard.....

50c Face Veils
Special for tomorrow, yard..... 25c

Mebaline Face Powder
Flesh and white; special for tomorrow..... 19c

Sanitary Napkins
Heavily padded; special for tomorrow, doz..... 55c

9 O'Clock Special
Chiffon Taffeta
36 inches wide; black and colors; good weight; from 9 to 11 a. m., yd. $1.49

Putnam's Dyes
Wool, silk and cotton; special for tomorrow..... 9c

Crepe de Chine
40-inch-wide Crepe de Chine; white, black and colors; yard.. $2.49

Bleached Muslin
Good quality Bleached Muslin, 36 inches wide; yard (Main Floor)..... 19c

PONGEE SHIRTING 69c
Beautiful striped Pongee Shirting; large assortment; yard...

THE BARGAIN BASEMENT

25c Cotton Hose
Men's and women's (Basement)..... 15c

75c Rib Vests
Women's Rib Fleeced Vests; bleached (Base.)..... 50c

Men's $1.50 Shirts
Blue Chambray Work Shirts; sizes 14 to 17 (Basement)..... 98c

75c Bloomers
Black Sateen Bloomers; sizes up to 10 years; specially made with belts and elastic (Basement)..... 50c

$6.00 Dresses
Serge and Poplin Dresses; all dark colors; $6 special. $2.98 (Basement)

$1.25 Muslin Teddies
And Combination Suits; slightly soiled. 79c (Basement)

40c Kimona Flannel
36 in. wide; in good lengths; per yard (Basement)..... 23c

35c Scrim
Plain colored Scrim, with hemstitched border; up to 8-yd. lengths; per yard (Basement)..... 25c

$2.50 Bedspreads
White; full size; good weight; each (Base.)... $1.98

45c Muslin
Full 36 inches wide; unbleached; in desirable lengths; per yard (Basement)..... 25c

BLUE AND WHITE COOKING UTENSILS 79c



Statues—Reading boys and girls; ivory and bronze finish; also other busts..... 98c

Hand-Painted Nippon China Vases—for..... $1.98

Luncheon Sets—18-pc.; 6 cups, 6 saucers and 6 large plates, for..... $1.98

Cups and Saucers—Decorated blue line; slightly imperfect; per pair..... 12c



Teaspoons, 6 for 19c



$1.50 and $1.65 Blue and White Enamelware—Also all-white; lot includes 3-qt. Coffee Pot, large size Preserve Kettle, 6-qt. Stew and Soup Pots, Covered Kettles; big bargains..... 98c

Blue and White Enamel Teakettles—Large 7-qt. size; also 7-qt. Coffee Boilers..... $1.49

Blue and White Convex Saucepan—With tin cover..... 59c

Wash Boilers—Copper bottom; large No. 8 size; special... $1.69



Poultry or Fence Wire—150-foot roll; 5 feet high; 2-in. mesh; special: $2.49

Poultry Wire—4 feet high; 200-foot roll..... $1.98

Poultry Wire—For baby chicks; small mesh; 1-foot high; per running foot..... 3c

Poultry Wire—Small mesh; 3 feet high; per running foot..... 7c

ADVERTISEMENT

Eczema Caused Years of Intense Agony

"I have suffered intense agony from eczema on my leg and other parts of my body for years, and received only temporary relief from other preparations. It is only a month since I started to use PETERSON'S OINTMENT, and there is no sign of eczema or itching. You can refer to me."—Geo. C. Tibot, 27 Penfield Street, Buffalo, N. Y.

"I've got a hundred testimonials," says Peterson of Buffalo, "just as sincere and honest as this one. Years ago, when I first started to put out PETERSON'S OINTMENT, I made up my mind to give a big box for 60 cents, and I am still doing it, as every druggist in the country knows.

"I guarantee PETERSON'S OINTMENT because I know that its mighty healing power is marvelous. I say to every one who buys a box that it is rigidly guaranteed for eczema, salt rheum, old sores, blind, bleeding and itching piles, ulcers, skin diseases, chafing, burns, scalds and sunburn, and if not satisfactory any druggist will return your money." Mail orders filled by Peterson Ointment Co., Inc., Buffalo, N. Y.

Judge & Dolph, E. A. Medler, Enderle Drug Co. and Wolff-Wilson Drug Co. will supply you.

You can find the house you are looking for through Post-Dispatch WANT ADS.

ADVERTISEMENT

Breathe the Fragrant Odors of Northern Pines for Catarrh



Catarrh is a great menace to good health. The excess mucous membrane that it causes often leads to serious trouble. Clear the nasal passages, and raise this exaggerated mucous membrane with *Mayr's Pine Needle Balm*. A pure natural product that is delightfully soothing and refreshing to use. Catarrh, colds in the head, nose and throat result in mouth breathing and often foul breath. Correct them immediately. *Mayr's Pine Needle Balm* sold in two sizes, 25c & 50c. Ask for your money back if it does not give satisfaction.

FREE TRIAL
by writing Chas. H. Mayr, 219 W. Austin Ave., Chicago

Mayr's Pine Needle Balm is for sale by Judge & Dolph, Enderle Drug Co. and Druggists Everywhere.

ECZEMA
CAN BE CURED
Free Proof To You



J. C. Hutzell, R. P. Druggist

All I want is your name and address so I can send you a free trial treatment. I want you just to try this treatment—that's all—just try it. That's my only argument.

I've been in the Retail Drug Business for 20 years. I am President of the Indiana State Board of Pharmacy and President of the Retail Druggists' Association. Nearly everyone in Fort Wayne knows me and knows about my successful treatment. Over twelve thousand five hundred Men, Women and Children outside of Fort Wayne have, according to their own statements, been cured by this treatment since I first made this offer public.

If you have Eczema, Itch, Salt Rheum, Tetter—never mind how bad—my treatment has cured the worst cases I ever saw—give me a chance to prove my claim.

Send me your name and address on the coupon below and get the trial treatment I want to send you FREE. The wonders accomplished in your own case will be proof.

CUT AND MAIL TODAY

J. C. HUTZELL, Druggist, No. 3411 West Main St., Fort Wayne Ind.

Please send without cost or obligation to me your Free Proof Treatment.

Name..... Age.....

Post Office..... State.....

Street and No.....

The POST-DISPATCH is the only St. Louis evening newspaper giving Associated Press news service.

CONSUL TO JERUSALEM DIES

By the Associated Press.

ATLANTIC, Io., Feb. 21.—Bruce Wallace, 18 years a member of the United States consular service, and recently appointed to a consular post in Jerusalem, died here Friday night of pneumonia. He had intended starting for Jerusalem when he recovered his health.

ADVERTISEMENT

POSLAM HEALS WORST ITCHING SKIN HUMORS

What is it worth to you to be entirely rid of that distressing skin trouble? To drive away those Pimples? To have a fair, clear skin again; to secure permanent relief from that aggravating, itching Eczema?

It should be worth the very little trouble merely to obtain and try Poslam. That is your safe remedy because it carries a healing power intense, active, quick to assert its control over disordered skin.

Sold everywhere. For free sample write to Emergency Laboratories, 243 West 47th St., New York City.

Urge your skin to become clearer, brighter, better by the daily use of Poslam Soap, medicated with Poslam.

3 PERSONS CITED UNDER NEW HEATING LAW

Prosecutions First to Be Instituted—Ordinance Went Into Effect Feb. 6.

The first prosecutions under the ordinance requiring the furnishing of adequate heat to tenants were started yesterday when summonses were issued for the owner and janitor of one apartment house and the agent for another to appear in police court.

The ordinance, which became effective Feb. 6, provides for a fine of $5 to $500. It specifies that where heat is furnished for a tenant the temperature must not be lower than 70 degrees between 7 a. m. and 10:30 p. m. and not less than 60 degrees between 10:30 p. m. and 7 a. m. The cases will be heard by Judge Mix on a date not yet set.

William J. Heiming, 3031 Franklin avenue, who owns apartments at 4173 Enright avenue, and his janitor, August Lang, 3850A Lucky street, were summoned upon complaints of Mabel Miller and Edna Martini, who occupy a first floor apartment, and Catherine Wyatt, who occupies a second floor apartment at the Enright avenue address.

The Dyas-Shelp Realty Co., 107 North Ninth street, agent for an apartment at 4254-4262 Harris avenue, was named in the other summons, which was issued at the complaint of Clarence Fishback, 4262 Harris avenue, and Newton Funk, 4256A Harris avenue.

ADVERTISEMENT

PAPE'S DIAPEPSIN FOR INDIGESTION--IT'S GREAT!

The Moment It Reaches Your Stomach all Pain, Gases, Sourness, Acidity and Heartburn Vanish.

You don't want a slow remedy when your stomach is bad—or an uncertain one—or a harmful one—your stomach is too valuable; you mustn't injure it with drastic drugs.

When your meals don't fit and you feel uncomfortable, when you belch gases, acids or sour, undigested food, when you feel lumps of indigestion pain, heartburn or headache, from acidity, just eat a tablet of Pape's Diapepsin and the stomach distress is gone.

Millions of people know the magic of Pape's Diapepsin as an antacid. They know that indigestion and disordered stomach are so needless The relief comes quickly, no disappointment! Pape Diapepsin tastes like candy and a box of this world-famous indigestion relief costs so little at drug stores. Pape's Diapepsin helps neutralize the stomach acids so you can eat without fear.

FREE

THIS WEEK ONLY

At the Stores Named Below

A 10-Day Tube of Pepsodent

Make This Free Test

For the Sake of Whiter, Safer Teeth

All Statements Approved by High Dental Authorities



It Is Film
that causes men's teeth to discolor, and that holds tobacco stains.



It Is Film
that clouds women's teeth, spoils their glistening beauty and is the basis of tartar.



It Is Film
which is responsible for decay in children's teeth. It is the source of most tooth troubles.

The dealers named below have been supplied with 10-Day Tubes of Pepsodent. This week a tube will be handed free to anyone who asks. Simply present the coupon. The purpose is to urge a test of this film-removing tooth paste, which leading dentists nowadays advise. Prove the results for your own sake and your children's sake. Learn what they mean to your teeth.

See How Your Teeth Look When the Film is Gone

There is on your teeth a slimy film. You can feel it with your tongue. It clings to the teeth, gets between the teeth and stays.

The tooth brush doesn't end it. The ordinary dentifrice does not dissolve it. So it clings and, night and day, it may do ceaseless damage.

The Tooth Wrecker

That film is the great tooth wrecker. Most tooth troubles are now traced to it.

The film is what discolors—not the teeth. It is the basis of tartar. It holds food substance which ferments and forms acid. It holds the acid in contact with the teeth to cause decay.

Millions of germs breed in it. They, with tartar, are the chief cause of pyorrhea. Also of many other troubles, local and internal.

That is why well-brushed teeth so often discolor and decay, why tartar forms and pyorrhea starts. You leave much of that film.

Tooth troubles are constantly increasing, as statistics show, despite the wide use of the tooth brush. And the reason lies in that film.

Now We Combat It

Dental science, after years of searching, has now found a way to combat film. Able authorities have proved it by convincing clinical and laboratory tests. Thousands of dentists have proved it, and at least a million people.

The results are seen everywhere in cleaner, whiter teeth. Some of your own friends have them.

For home use, this method is embodied in a dentifrice called Pepsodent. And this week you can test it at our cost.

Based on Pepsin

Pepsodent is based on pepsin, the digestant of albumin. The film is albuminous matter. The object of Pepsodent is to dissolve it, then to constantly combat it.

Pepsin long seemed impossible. It must be activated, and the usual method is an acid harmful to the teeth. But dental science has discovered a harmless activating method. And that method, used in Pepsodent, enables all to daily use this efficient film combatant.

Watch the Results

We urge you to present the coupon. Get the 10-Day Tube and use like any tooth paste. Note how clean the teeth feel after using. Mark the absence of the slimy film. See how the teeth whiten—how they glisten—as the fixed film disappears.

Compare the results with your old methods. Then let your own teeth decide the method best for you and yours.

This is of lifetime importance. Don't neglect it. Cut out this coupon so you won't forget.

Pepsodent PAT. OFF. REG. U. S.

The New-Day Dentifrice

An efficient film combatant, proved by years of clinical and laboratory tests. Now advised for daily home use by leading dentists everywhere.

The Stores Named Below Will Supply the Free Tube on This Coupon

Johnson Bros. Drug Co., 7th and St. Charles St., St. Louis, Mo.

Judge & Dolph Drug Co., 515 Olive St., 514 Washington Av., 7th and Locust.

Hudson Drug Store, 5600 Delmar.

Wolff-Wilson Drug Co., 7th and Washington Av.

Enderle Drug Co., Five Quality Stores—6th and Chestnut, Broadway and Market, Grand and Olive, 8th and Pine, Grand and Arsenal

St. L. P.-D.

10-DAY TUBE FREE

Present this coupon, with your name and address filled in, to any store named. It is good for a 10-Day Tube of Pepsodent.

Your Name.....

Address .....

Out-of-town residents should mail this coupon to The Pepsodent Company, 1104 So. Wabash Avenue, Chicago, and the tube will be sent by mail.

Closing the Big Money-Saving REDUCTION SALE!

Specials

45c Cretonnes — And Challies; all yard-wide goods and as low priced as ordinary calicoes; mill remnants; yard..... 25c

Apron Ginghams — Fast color indigo dyes; all best neat small checks; mill lengths; 2 to 10 yards; per yard..... 25c

95c Poplins — Finest silk-finish mercerized Poplins in all best Spring shades; special, per yard..... 59c

25c Towels — Hemmed huck, for hotels and rooming houses; mismatched borders; special Monday..... 19c

30c Sheeting — Fine Unbleached Sheeting; 38 inches wide; remnants; special for Monday's selling; per yard..... 21c

25c Toweling — Heavy bleached, linen-finished crash; full pieces; extra special, yard..... 20c

25c Bath Towels — Heavy bleached; hemmed; size 17x34; slight seconds; price, each.... 25c

Silk Camisoles — Lace trimmed; should sell for $1.50; special for Monday's selling only..... $1.00

Women's Corsets — The fit-form kind; well made, strong and durable; Monday special, each..... $1.50

Infants' Dresses — White Dresses and Petticoats; nicely made and trimmed; $1.25 value; special.. 98c

69c Bed Ticking — Bookfold Sateen; red stripes; full pieces; special for Monday, yard..... 50c

Men's Pants Union-Made — Fine wool mixtures, serges and tweeds; stripes and colors; all sizes to 50 waist, $5, $7.50 & $8.50

Penny & Gentle — BROADWAY & MORGAN ST.

Sample Line

COATS

New Spring Styles $10



Women's and Misses' new Spring Coats. Splendidly made, serviceable Coats are these. They will make a pleasing addition to any woman's wardrobe.

Sample Line

Silk Dresses

These are beautifully made of materials that are popular now and promise to be even more popular next Spring. They are wonderful values; a fact that you will appreciate when you examine the Dresses themselves..... $12.98

Women's Low Shoes



'Twill pay you to see these before making your selections elsewhere (values to $5.00).

Choice tan, black kid, patent and gunmetal leathers. Styles—Oxfords, Pumps. Strap Effects and many Comfort Low Shoes, suitable for dress and house wear. Sizes 2 to 8.

$2.95

Many Styles for School Girls.

Little Gents' $3.00 Dull Calf Lace Shoes..... $2.45
Girls' $4.00 Oxfords, tan or black..... $2.95
Child's $2.00 Dull or Kid Button Shoes..... $1.49
Girls' High Shoes, slight seconds..... $2.48 and $2.95
Boys' $4.00 Dull Calf Lace Shoes, special..... $3.45

500 Spring Hats



Every new style, every new trimming, every new color; all-straw and straw combinations; sailors, chin chins, off-face effects.

$2.95 — Sport Hats — All newest styles; trimmed with ribbon band and bow. $1.49 — $3.95

LACE CURTAINS

Nottingham Lace Curtains, 2½ yards long, white or ecru, overlocked edge; pair.... $1.98

$3 Lace Curtains — Filet and Scotch Net Curtains, 2½ yards long, white or ecru; pair..... $2.50

$3.50 Lace Curtains — Scotch and Filet Net Curtains, 2½ and 3 yards long, white or ecru; pair $2.98



$4.50 Lace Curtains — Saxony Net Curtains, 3 yards long, extra wide, plain with borders and all-over effects; pair, $3.98

Women's Silk Hose

Women's Silk Hose, with lisle garter tops; reinforced heels and toes; semi-fashioned; special for Monday, priced, each..... $1.89

Children's Hosiery — Ribbed Hose; double heels and toes; sizes 5 to 9½; slight seconds..... 25c



$1.50 Union Suits — Men's Balbriggan Union Suits; short sleeves, ankle length; a bargain; each..... $1.25

79c Pants — Women's Ribbed Pants; loose or tight knee; very good quality; each..... 59c

Men's Collars — Men's White Starched Collars; sizes 14, 14½, 16, 16½ and 17; special, each 5c

Specials

$1.35 Silk Gloves — All-silk Gloves; all sizes; 2-clasp style; white, champagne, gray and black; pr.... $1.15

Men's Overalls — And Jumpers; heavy blue denim Overalls; have bibs; all sizes; special..... $2.00

Boys' $8.50 Suits — Made of dark mixtures; latest styles; pants lined; special $6.98

Plaid Skirtings — 40 inches wide (1½ yards will make a skirt); reproductions of exclusive novelty plaids; yard $2.98

$3 Silk Poplins — 40-inch lustrous Silk and Lisle Poplins; navy, black, taupe and Copen; yard..... $1.98

$3 Wool Poplin — 36 to 42 inches wide; best Spring shades; dress and skirt lengths; yard $1.98

49c New Belts — Narrow patent leather Belts so popular with sweaters, suits and dresses..... 35c

75c Middy Cloth — Best twill galatea Middy Cloth; 27 inches wide; in best blue shades; also red or white 59c

50c Cheviots — Finest indigo dye, fast color shirtings; all woven stripes and checks; yard..... 39c

$2.50 Petticoats — Women's Muslin Petticoats; with deep flounce; lace and embroidery trimmed; special $1.98

On Connorized Music Rolls — BUBBLING WALTZES. Contains 5 Big Hits: "SUNSHINE & YOU," "I'M FOREVER BLOWING BUBBLES," "KENTUCKY DREAMS," "HEARTS," "SWEET HAWAIIAN MOONLIGHT." $1

SPECIAL—A lot of 88-note Music Rolls, each..... 10c

4-Yard Wide **Cork Linoleum** — Large selection of four-yd.-wide genuine Cork Linoleum, made of ground cork, linseed oil and burlap back; sold subject to slight imperfection of imprint in pattern, if perfect would sell at $1.69 per sq. yd.; Monday, special ..... Square Yard, 98c

Neponset Floorcovering — A Floorcovering backed by the mill guarantee to wear to be equivalent to any printed linoleum made; of extra heavy tough felt, 100% waterproof waxed back and high enamel surface patterns. Suitable for public places or hard wear and the best of homes; patterns slightly shaded; if perfect sells at 89c sq. yd.; special, square yard... 59c

$12.98 All-Cotton Mattress — Pure, sanitary cotton Mattresses; labeled in compliance with the sanitary bedding laws of Missouri; comes full size; weight 45 lbs.; very special; only $9.75. $9.75

WE GIVE EAGLE STAMPS

ADVERTISEMENT

Lady Grateful for Help Received

"For 15 years I suffered increasingly with stomach and liver trouble. Bloating with gas distressed me very much and caused serious heart fluttering. All medicine only relieved temporarily. I gave up hope of ever being cured. My druggist advised me one day to try Mayr's Wonderful Remedy. I am feeling like a new woman since and can now eat anything with no ill results." It is a simple, harmless preparation that removes the catarrhal mucus from the intestinal tract and allays the inflammation which causes practically all stomach, liver and intestinal ailments, including appendicitis. One dose will convince or money refunded. Wolff-Wilson Drug Co., Judge & Dolph Drug Co.'s 3 Stores, Enderle Drug Co.'s Stores, Cloughly-Koppenbrink, Cloughly Bros. 2 Stores, Cloughly-Brown, Pauley Drug Co.'s 4 Stores, Johnson Bros. Drug Co., H. J. Landers, Carondelet, Mo., and druggists everywhere.

ADVERTISEMENT

CLEAR THE SYSTEM BEFORE WINTER

Simple Herb Tea Is Best for You.

To withstand the attacks of disease throughout the Winter, your system must be clear of waste matter.

The best liver and kidney regulator for the whole family is the mild and effective Schoenfeld Kidney and Liver Tea—nothing but pure herbs. Make it and take it like ordinary tea. At all drug stores, 25c.

To rent a room—use a Post-Dispatch WANT AD.

ADVERTISEMENT

Removing Ugly Hairs—Entirely New Method

(Actually Removes the Roots)

The question is often asked whether a really permanently, efficacious hair-remover exists) and the answer has heretofore been very unsatisfactory. Fortunately, there's a new and remarkable process that really removes every hair entire, root and all! It is different from and far better than electricity, depilatories, the razor or any other method. If you'd like to try it, just get a stick of phelactine from your druggist, follow the simple instructions—and with your own eyes see the hair roots come out! Roots are removed quickly, easily, leaving the skin perfectly smooth and hair-free.

Phelactine is non-irritating, odorless and so harmless you could eat it!

ADVERTISEMENT

RHEUMATISM

RECIPE

I will gladly send any Rheumatism sufferer a Simple Herb Recipe Absolutely Free that Completely Cured me of a terrible attack of muscular and inflammatory Rheumatism of long standing after everything else I tried had failed me. I have given it to many sufferers who believed their cases hopeless, yet they found relief from their sufferings by taking these simple herbs. It also relieves Sciatica promptly, as well as Neuralgia, and is a wonderful blood purifier. You are most welcome to this Herb Recipe if you will send for it at once. I believe you will consider it a God-send after you have put it to the test. There is nothing injurious contained in it, and you can see for yourself exactly what you are taking. I will gladly send this Recipe—absolutely free—to any sufferer who will send name and address, plainly written.

F. H. SUTTON, 2650 Marcelle Av., St. Louis, Mo.

Try again—but be sure to try Post-Dispatch WANT ADS.

News for Mother, Sister and Baby

—of Springtime wearing apparel, both outer and undergarments, particularly interesting, because it tells of new things, will be found in today's Globe-Democrat.

Scruggs-Vandervoort-Barney

Pictures of Artistic Worth Lend Character to Your Home

Wallace Nutting Pictures with their seasonable suggestions of Spring, are attractively framed, and range upward from $1 to $25

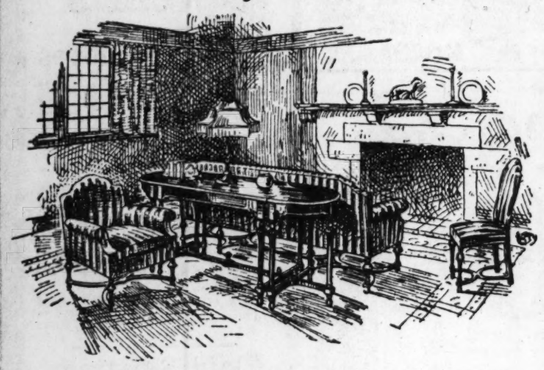
Picture Shop—Fourth Floor.

Store Hours: 9 to 5:30; Saturday, 9 to 6

* * * * *

Olive and Locust from Ninth to Tenth

Timely Events Which Arouse Interest in Needs of the Home for Spring



Furniture—

for Your Living Room

IT is perhaps of greater importance than that of any less favored room; the truly livable room must serve as a recreational center for the family and should further present an appeal of restful ease.

The furniture below described is of splendid quality, artistically built, and is worthy a place in the most sumptuous interior.

Decidedly decorative and most inviting is the three-piece Suite of Overstuffed Living-Room Furniture. It is of durable construction, with loose-cushion seats in Queen Anne design and beautifully upholstered in brocaded velour. Davenport, armchair and rocker **$205.00**

The same general construction is featured in another Queen Anne three-piece Suite which is upholstered in durable tapestry **$275.00**

Davenport Tables—Queen Anne and William and Mary style, in mahogany **$32.50**

Many other designs in cane and overstuffed Living-Room Suites may be had, and odd Living-Room Chairs show desirable upholstery of velour and tapestry. Chairs are priced upward from **$35.00**

Occasional Tables, in American walnut or mahogany **$9.50**

Chaise Lounge, covered with pleasing color combination in striped denim **$69.00**

Chaise Lounge, with upholstering of blue art denim **$115.00**

Very specially priced are 10x14 French Plate Mirrors, with gold finished frames **$3.25**

Furniture Shop—Fifth Floor.

Houseware Specials

50-foot Clotheslines **39c**

White Enamel Medicine Cabinet—has mirror in door and two shelves **$7.00**

Aluminum Windsor Kettles—6-quart size **$1.89**

Collapsible Toaster—racks for four slices of bread **35c**

Stronghold Wash Bench, for two tubs **$1.19**

Wood Frame Clothes Wringer, with 10-inch rubber rolls **$6.35**

Heavy tin Bread Boxes, in white or blue, **$2.25**

Fine Wire Waste Paper Baskets—white enameled **$1.35**

Oval shaped Clothes Baskets, made of splint; good size **$1.25**

All-willow round Clothes Hampers; medium size, **$4.25**

Brass King Washboards—splendid rubbing surface **69c**

Houseware Shop—Basement

China Dinnerware

TRULY exceptional is this opportunity to secure the needed New Dinner Service at prices interestingly low.

New designs in 42-piece Dinner Sets of fine American semi-porcelain show very dainty border decorations; Sets are comprised of six each of dinner plates, tea plates and bread and butter plates, the same number of sauce dishes, cups and saucers, and one medium-sized platter, one open vegetable dish, one bowl and sugar and creamer. There are three patterns from which to choose. Extra pieces may be purchased in all three. Prices, a set **$10.75, $11.50 and $12.90**



China Shop—Fourth Floor.

Mirrors—

BEAUTIFUL Mirrors, artistically framed, impressively add to one's decorative acquisitions for the home.

When further enhanced by the soft blend of polychrome colorings as shown in their frames, these Mirrors are infinitely desirable. Shapes are oval and panel effect, in various sizes. Prices range from **$6.50 to $95.00**

New and very beautiful are Council Table Hand Mirrors, framed in gold and polychrome in antique finish. Both round and oval shapes are offered **$12.50 to $22.50**

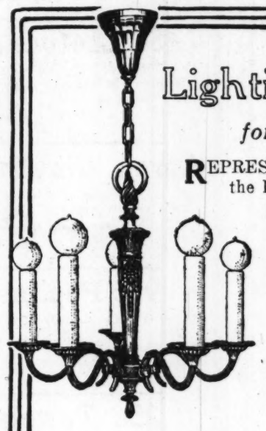
Gold-finished Candlesticks with polychrome coloring, for the council table **$7.50 Each**

Others with fruit in relief on gold **$9 Each**

Three-light Candelabra, has fruit in relief shown in colors on gold **$37.50**

New Parchment Shade which entirely covers lights **$15.00**

Bric-a-Brac Shop—Fourth Floor.



Lighting Fixtures

for Your Home

REPRESENTING as they do the heart of a room, noticeable by day and conspicuous at night, the Lighting Fixtures of your home should serve the double purpose of utility and decoration.

The Five-Light Candle Effect illustrated at left is Old English in design, with dull gold finish. Complete (except bulbs) ready to hang **$25.25**

The Bracket pictured below matches above described fixture, and is controlled by small button switch. Complete (except bulbs) **$10.75**

Five-Light Colonial Design Candle Fixture—dull silver finish **$22.50**

Fine Hand Wrought Iron Candle Fixtures—3-light—are beautifully finished in polychrome colorings **$40.00**

Pleasing French Basket design—very artistic **$45.00**

Glass Semi-Indirect Bowls of white or etched amber **$9.50 to $32.50**

Five-Light Colonial design Candle Fixture, in dull silver finish, in design especially suited to the room with a high ceiling **$22.50**

For the living room are charming Candle Sconces, in dull antique gold finish, showing polychrome coloring—priced upward from **$17.50**



Assorted Practical Fixtures will be found to answer each particular light requirement for any part of the home. Let us help you solve your lighting problems.

Electrolier Shop—Fourth Floor

Luggage—

Men's Genuine Leather Traveling Bags and Women's Suitcases

The Traveling Bag for men is of genuine cowhide leather, of walrus grain; good locks and reinforced corners. They are leather lined and fitted with inside pockets—very specially priced **$22.75**

The Suitcase featured for women is of black long grain leather, fitted with two locks, with sewn-on handle. They are attractively lined with silk, with inside pocket. Very specially priced **$38.20**

Leather Shop—Second Floor.

A Special Sale of

Glassware

$1.39 *Each*

TWO thousand pieces of useful bowls, trays and sugar and cream sets of a discontinued pattern have been selected for this event and marked considerably lower than regular price. The designs are very attractive floral and miter patterns. It is a sale of a decidedly unusual nature and one that should not be overlooked.

Included in the selection are:

—Fruit Bowls
—Nut Bowls
—Celery Trays
—Sugar and Cream Sets

Glassware Shop—Fourth Floor and First Floor Tables.



At the Portals of Spring Await

New Curtains and Draperies

IN the drapery shop are many inspirations for redecorating, or achieving new color schemes in the home.

Almost instinctively do we freshen our drapery for Spring, and now is the opportune time for selection.

Cretonnes, adaptable to living room, sun parlor or boudoir, prices range upward from, the yard **59c**

Attractive Drapery for door or window is the brocaded or striped silk, which is priced at, the yard **$4.50 and $5.75**

Diana, Aurora and Alhambra Drapery for door or window hangings, shows 15 colorings, is 50 inches wide, the yard **$2.90**

New ruffled Curtains for bedrooms are made of grenadine, voile or Swiss, in plain or allover designs. Some are ruffled in colors of pink or blue. Priced upward the pair from **$3.35 to $9.25**

The Sectional Panel Curtains, either domestic or imported, are ideal for narrow windows or French doors. Width 8 to 9 inches, the section **65c to $4.85**

New Cretonne Drapery, also ready to hang, have side draperies and valance, scalloped. Rich shades of gray and blue, gray and rose, in designs most desirably used in bedrooms. Complete **$4.25**

New imported Curtains from Switzerland show simple designs, very appropriate for music room, living-room or library. They are made of fine net with embroidered borders. Of excellent wearing quality, moderately priced, the pair, from **$8.75 to $12.95**

Very lovely are the Burness Silk Overdrape, Side Drapery and Valance, trimmed at edge and finished at top. Completely ready to hang, no sewing required. The colorings are beautiful blues, rose, tans, etc. Complete drapery for window **$7.50**

Drapery Shop—Fourth Floor.

New Rugs—

to add to the home's attractive interior, as we freshen our rooms for Spring.

The predicted scarcity of Persian, Chinese and other Rugs makes imperative your early selection.

Royal Wilton Rugs are priced as follows:

22½x36 from	$7.50 to $12.00
27x54 from	$9.50 to $18.00
36x63 from	$12.50 to $28.25
4.6x7.6 from	$35.00 to $60.00
6x9 from	$62.00 to $108.00
8.3x10.6 from	$91.00 to $159.00
9x12 from	$105.00 to $175.00
11.3x12 from	$138.00 to $240.00
10.6x13.6 from	$155.00 to $270.00
11.3x15.0 from	$165.00 to $300.00

New Wilton Velvets in Persian, Chinese and small allover patterns.
9x12...**$82.50** and **$87.50**
8.3x10.6...**$72.50** to **$77.50**

New Velvet Axminster Rugs in Persian, small allover and Chinese designs; 9x12, **$60**; **$62.50** and **$52.50**; 8.3x10.6, **$52.50** and **$57.50.**

We advise anticipation of needs in Grass Rugs, as the prices below quoted are very low:

9x12, **$8.75**; 8x10, **$7**; 6x9, **$5**; 4.6x7.6, **$3.50**; 3x6, **$1.75**; 27x54-in., **$1.**

Plain Wilton Carpets, very desirable for living room, bedroom or office, in taupe, gray, brown and green, the yard, **$3** to **$5.50.**

Seamless Axminster Rugs in Persian, small allover and Chinese designs; 9x12, **$65** and **$75**; 8.3x10.6, **$67.50**; 6x9, **$40.**

Inlaid Linoleums in tile, hardwood and block patterns, priced upward the square yard from **$1.50** to **$3.**

Printed Linoleum in tile and hardwood patterns, **$1.10** to **$1.40** square yard.

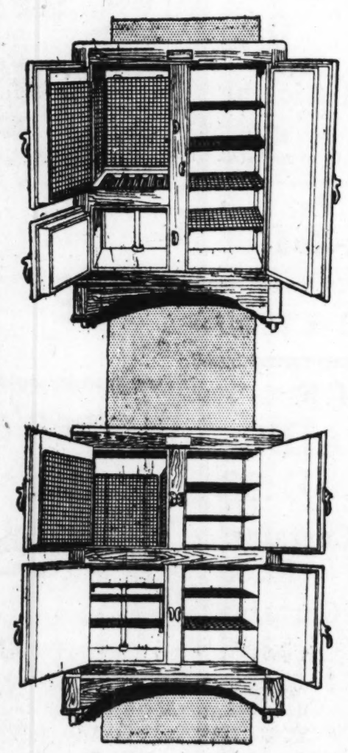


Carpet Shop—Fourth Floor.

For Tomorrow Morning We Announce the

Annual Sale of Herrick Refrigerators

All Styles, All Sizes and All Grades

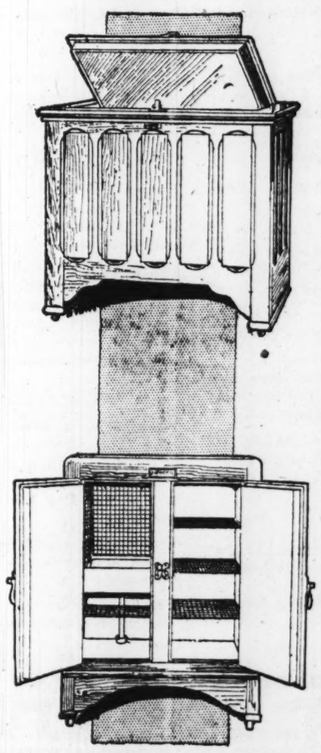


15% *Discount*

YOU all know what a big opportunity this provides. The Herrick is known as one of the best Refrigerators manufactured. It is built substantially and to keep a low temperature with the smallest possible amount of ice. The casing is selected oak and the lining fine odorless spruce. All hardware is nickel-plated and the wire shelves have a triple application of tin.

Herrick insulation is the very best. Fine mineral wool is scientifically packed between the walls and in the doors. The circulating system in Herrick Refrigerators will be found scientifically right.

Under present conditions a sale of this nature should bring literally thousands of customers. In this sale you will be purchasing your Refrigerator before the weather strongly demands it, but you will save thereby exactly 15% as the following price lists will show:



White Enamel-Lined Refrigerators

The enamel is applied on white odorless spruce, so that the inside will always be easily kept pure and sweet.

Regular $35.50 two-door, 60-lb. Refrigerator for	$30.17
Regular $38.00 two-door, 75-lb. Refrigerator for	$32.30
Regular $50.00 three-door, 90-lb. Refrigerator for	$42.50
Regular $52.00 three-door, 100-lb. Refrigerator for	$44.20
Regular $58.00 three-door, 115-lb. Refrigerator for	$49.30
Regular $65.50 three-door, 130-lb. Refrigerator for	$55.69
Regular $85.00 four-door, 175-lb. Refrigerator for	$72.25

White Opal Glass Lined

With Outside Casing of Quarter-Sawed Oak

Regular $136.00 three-door, 130-lb. Refrigerator for	$115.60
Regular $214.00 three-door 170-lb. Refrigerator for	$181.90

White Odorless Spruce Lined

Regular $30.00 two-door, 60-lb. Refrigerator for	$25.50
Regular $33.75 two-door, 75-lb. Refrigerator for	$28.69
Regular $39.50 three-door, 90-lb. Refrigerator for	$33.57
Regular $45.50 three-door, 100-lb. Refrigerator for	$38.67
Regular $50.50 three-door, 115-lb. Refrigerator for	$42.92
Regular $54.50 three-door, 130-lb. Refrigerator for	$46.32

Ice Chests

Lined With Heavy Galvanized Iron

Width 32½ by 19¼ deep by 29 inches high, regularly $22.75, sale price **$19.35**

Width 39½ by 26 deep by 35 inches high, regularly $28.50, sale price **$24.22**

The Sale Starts Promptly Tomorrow Morning at 9 O'Clock in the Basement Housefurnishings Shop

C.E. Williams

Shinola Polish, 10c

Sixth and Franklin
"Our location saves you money"
ADD 5c FOR MAIL ORDERS

Cork Insoles, 10c

DOUBLE EAGLE STAMPS ALL DAY MONDAY



Special Sale!
LADIES' COMFORT SHOES

$7.00 Values.... $5.50

Unusual opportunity to purchase Comfort Shoes below the present market value. Choice of many different styles, including "Nurse" shoes with leather or rubber Catspaw heels; "Semi-Dress" Shoes with Cuban heels, and "Seamless" Lace Shoes, the last word in comfort. Cut from genuine black kid, with hand-turned soles and "cushion" innersoles.

Extra Special Values at..... $5.50

Our Special Comfort "Ladies' Two-Strap Pumps"



Genuine black Vici Kid, hand-turned soles. The last word in comfort and style. Sizes 2½ to 9. Our price.... $4.00

"House Slippers"
Regular $3.00 Values

Ladies' black kid one-strap House Slippers; medium low heels and flexible soles; special price, $2.50



Advance Spring Styles
Colonials, Pumps, Oxfords and Ties



Are arriving daily. One of the Special New Spring Styles is the "One-Eye Tie"

There are also plain and tongue Pumps, Buckle Colonials, in medium and long vamps; with choice of covered Louis or leather heels, and the new Baby Louis and regular low or walking heels; special leathers are Glaze and Dull Kid, Brown Kid and Patent Leather.



Advance Sale Price... $7.00

Child's "Nature-Shape" Shoes
SOLD EXCLUSIVELY AT THIS STORE

Are designed to work with nature to develop a perfect and graceful foot. They come in spring heel only, and are sewed all the way, having no tacks or nails; choice of many beautiful styles.

All Mahogany Calf, Brown Vici Kid, Black Vici Kid and Black Calf.

Sizes 3 to 8.. $2.25 Lace, 8½ to 12 $2.85

"Baby Soft Soles"
Sizes 0 to 3



Babies' soft sole button Shoes, in all white, all black, or Black vamp with white tops.



Also all white moccasins, ribbon trimmed.

ALL STYLES, 59c

"Child's First-Steps"
ON SPECIAL SALE

At these prices several pairs should be purchased. Black kid, with turn soles and patent tips, regular or wide tops, in the infants' sizes:

Spring heel, 3 to 8, at ... $1.85
No heel, 1 to 5.. $1.59

JOHN MEIER SHOES, Union Made. $7.00

Choice of Lace or Congress, in men's black kid or gunmetal calf.

Bunion, "Kentucky Flat" or Standard lasts, plain or tip toes, in lace. Welt-sewed soles.





$9.00 Values— Special $7.00

MANUFACTURERS
Help Is Scarce!
WE CAN SOLVE YOUR PROBLEM

Use up-to-date methods. Arrange your work so as to avoid unnecessary steps. Your work rooms may not be efficiently arranged.

DESIGNERS AND BUILDERS OF LABOR-SAVING MACHINERY

We can design and build for you a machine that will save labor. Increase the efficiency of your plant.
May we call on you?

GILES ENGINEERING CO., INC.
298 Broadway, New York

ADVERTISEMENT

TWO N-TABS
(NATROTHALEIN)

WILL STOP THAT HEADACHE

SLIGHTLY LAXATIVE.

Baby Shunned Because of Eczema!

John M. Shonting, 601 Main St., Lancaster, Ohio, writes:

"My baby boy contracted a severe case of Eczema which covered his face and head. Visitors to our home would shun my child because he looked so terrible. I procured a bottle of D. D. D. In an incredibly short time my boy was cured."

Thousands of letters from grateful users of D. D. D. prove its wonderful results in healing torturing skin disease. The very first application allays the itching and burning. Why not try a bottle at once and be convinced? Your money back if the first bottle does not bring relief. 35c, 60c and $1.00. Try D.D.D. Soap, too.

D.D.D.
THE Lotion for Skin Disease
Wolff-Wilson Drug Co., St. Louis.
Chas. F. Merker, Druggist, East St. Louis.

COL. POTTER HEADS RIVER COMMISSION

New President Familiar With Work—Will Reside in in St. Louis.

By the Washington Correspondent of the Post-Hispatch.

WASHINGTON, Feb. 21.—Secretary of War Baker has approved the recommendation of the Chief of Engineers that Col. Charles L. Potter be made president of the Mississippi River Commission to succeed Col. Curtis McD. Townsend, retired, and that Lieutenant-Colonel Harry Burgess and Col. Herbert Deakyne be made members of the commission to fill other vacancies.

All these appointments are subject to presidential approval and to confirmation by the Senate. The approval by Baker, however, is generally regarded as final.

Appointment of these three officers will mark the inauguration of a new policy of linking the work of the district and division engineers stationed permanently on the river with the work of the commission.

Col. Potter will be made a division engineer at the same time that he becomes head of the commission and thus will be in charge not only of channel work on his section of river but also of the levee work that is carried on by the river commission. As president of the commission the law requires that he shall live in St. Louis.

Lieutenant-Colonel Burgess will be stationed permanently at Rock Island, Ill., both as district engineer and as commissioner, while Col. Deakyne at New Orleans will combine the functions of division engineer and commissioner.

Col. Potter is described by his associates as having had more experience in river work than any other high ranking officer of the corps. This experience dates back to 1886. He is said to be thoroughly familiar with the Mississippi, having served as district engineer at Memphis from 1899 to 1903 and as secretary of Mississippi River Commission at St. Louis from 1910 to 1912. For the last two years he has been at San Francisco as engineer of the Pacific division, where in the direction of flood control projects on the Sacramento he has done work similar to that confronting him on the Mississippi River.

FRANCIS READY TO SERVE PARTY AS CANDIDATE FOR ANY OFFICE

Ambassador Announces Attitude in Reply to Inquiry Proposing Race for Vice President.

Special to the Post-Dispatch.

JOPLIN, Mo., Feb. 21.—A Francis-for-Senator Club organized here by former Judge Haywood Scott, has been unsuccessful in its efforts to induce David R. Francis of St. Louis, Ambassador to Russia, to become a candidate for senator, and has now changed its purpose to an effort to induce him to become a candidate for Vice President.

In reply to a telegram asking him whether he would accept second place on the national ticket, Francis wired:

"I am in no sense a candidate, but if the Democratic party should nominate me for any office, my interest in Democratic success and my sense of party duty would impel me to accept."

Francis has refused to be a candidate for senator unless assured he would have no opposition. His friends have been unable to give that assurance.

CHURCH CONVENTION MAY 20-24

King's Daughters and Sons Will Meet at Planters Hotel.

The King's Daughters and Sons, an international interdenominational organization, will hold its next convention in this city May 20-24, at the Planters Hotel. The organization has a general membership throughout the world of 500,000 church members and while the credited delegates authorized to act at conventions number only 250, the attendance is usually about 1500 to 2000.

The local committee consists of Dora Clemens, in charge of arrangements; Laura Lubke, hospitality; Martha McGinness, program, and Clay E. Gordon, entertainment, and Miss C. Glazebrook, credentials.

WILL MANAGE THE TOWN CLUB

Mrs. Frederic B. Clarke Accepts Post Effective March 15.

Mrs. Frederic Blaine Clarke of 5424 Cabanne avenue, executive secretary of the St. Louis League of Woman Voters, and well-known worker in Missouri in the cause of woman suffrage, yesterday announced her resignation from the post she holds in the Voters' League, and her acceptance of a similar post with the St. Louis Town Club, of which she will assume the active business management. The resignation is to take effect March 15.

Mrs. Clarke will devote her entire time to the business affairs of the club, whose membership has reached its constitutional limit of 1000. There are 100 on the waiting list.

R. C. Bramlitt Leaves $11,000 Estate.

Richard C. Bramlitt, 55 years old, 4948 McPherson avenue, who died at the city hospital five days ago after suffering a stroke of apoplexy in his automobile, had property valued at $11,000, according to a statement filed yesterday by his widow, Mrs. Virginia C. Bramlitt, who obtained letters of administration. She said he left no will. His heirs are Mrs. Bramlitt and his brother, Edward T. Bramlitt of Malvern, Ark. Bramlitt was a lumber salesman.

FIRE ATTRIBUTED TO BURGLARS

BOONVILLE, Mo., Feb. 21.—Fire destroyed the furniture stock of George & Goodman and wrecked the building here early this morning, causing a property loss of $35,000. It is believed that burglars broke into the store in the night and ransacked the office, leaving a lighted cigarette near something inflammable, starting the fire. Insurance covered about one-third of the loss.

LOFTIS BROS. & CO.
DIAMONDS WATCHES
CREDIT AT CUT PRICES

WURLITZER
REG. U. S. PAT. OFF

200 YEARS OF MUSICAL INSTRUMENT MAKING

The Doctrine of Department Store Reductions to Affect Immediate Clearances Applied to Player-Pianos and Pianos in Our

Monthly Clearance of Used Player-Pianos
(Including Pianos)

Once every month we clear our warerooms of all used instruments taken in trade during the preceding month. Our volume of business is so large that we would be hopelessly congested if we did not move these used instruments promptly every 30 days.

Even present values are not considered in pricing these instruments for quick selling Monday, Tuesday and Wednesday.

We must have the room—you can have the bargains and pay for them as convenient.

Traded In During January—Must Be Sold in 3 Days

LISTED BELOW ARE JUST A FEW OF THE NUMEROUS USED PIANOS, PLAYERS AND GRANDS REDUCED FOR THIS MONTHLY CLEARANCE.

Name	*Style*	*Finish of Case*	*3-Day Clearance Sale*
Autopiano	Player	Mahogany	$335.00
Howard	Upright	Mahogany	$ 85.00
Harrington	Player	Mahogany	$195.00
Jesse French	Upright	Mahogany	$165.00
Lyon & Healy	Upright	Ebony	$ 45.00
Emerson	Player	Walnut	$265.00
Steinbach & Dreher	Player	Oak	$485.00
Hardman	Upright	Ebony	$125.00
Schilling	Upright	Mahogany	$100.00
Bahnsen	Player	Mahogany	$295.00
Kingston	Player	Mahogany	$415.00
James M. Starr	Upright	Ebony	$ 55.00
Walworth	Upright	Walnut	$ 85.00
Thiebes	Player	Mahogany	$565.00
Autopiano	Player	Mahogany	$485.00
Victor	Upright	Rosewood	$ 75.00

Conditions Under Which All Used Players and Pianos Are Sold

Wurlitzer's are careful to offer in these Sales only values that will reflect credit upon the Wurlitzer store for all time to come. Every Player or Piano is in first class condition, both mechanically and in appearance.

Any instrument in this Sale can be exchanged within 6 months for a new instrument and all the money paid upon the used Player or Piano will be credited to the new.

THE RUDOLPH WURLITZER CO.
1006 OLIVE STREET, Wurlitzer Building

Special Values in Rugs

We are offering some usual values in Domestic Rugs from which the discriminating buyer can make judicious selections that add a touch of distinction to otherwise commonplace interiors.

Wilton Rugs
Special Value: 9x12
$89

Small Size Rugs
Best Quality Wiltons
27 in. by 54 in., $12.75; 36 in. by 63 in., $18

Axminster Rugs
Special Value: 9x12
$47.50

Kemard's
4TH & WASHINGTON

ADVERTISEMENT.

DYE OLD, FADED DRESS MATERIAL

"Diamond Dyes" Make Shabby Apparel Stylish and New.

Don't worry about perfect results. Use "Diamond Dyes," guaranteed to give a new, rich, fadeless color to any fabric, whether it be wool, silk, linen, cotton or mixed goods—dresses, blouses, stockings, skirts, children's coats, feather, draperies, coverings.

The Direction Book with each package tells so plainly how to diamond dye over any color that you cannot make a mistake.

To match any material, have druggist show you "Diamond Dye" Color Card.

ADVERTISEMENT

A Splendid Hair Grower and Beautifier

Found at Last—Shows Results in Few Days or Nothing to Pay.



Parisian Sage Surprises and Delights—It Positively Does Not Change the Natural Color of the Hair.

Here is good news for all men and women whose hair is faded, dry, streaked and scraggly—is falling out badly and whose scalps are covered with dandruff and itch like mad.

Our local druggists can now supply you with the genuine Parisian sage (liquid form), which is guaranteed to quickly and safely abolish every sign of dandruff, stop itching scalp and falling hair and promote a new growth, or money refunded.

Thousands can testify to the excellent results from its use; some who feared becoming hairless now glory in their abundant hair, while others who suffered for years with dandruff and itching head got a clean, healthy scalp after just a few days' use of this simple home treatment.

No matter whether bothered with falling hair, matted, stringy hair, dandruff or itching scalp, try Parisian sage—you will not be disappointed. It's a scientific preparation that supplies hair needs.

The first application should make your hair and scalp look and feel 100 per cent better. If you want thick, lustrous hair, and lots of it, by all means use Parisian sage. Don't delay—begin tonight. A little attention now helps insure abundant hair for years to come.

ADVERTISEMENT

A STUBBORN COUGH LOOSENS RIGHT UP

This home-made remedy is a wonder for quick results. Easily and cheaply made.

Here is a home-made syrup which millions of people have found to be the most dependable means of breaking up stubborn coughs. It is cheap and simple, but very prompt in action. Under its healing, soothing influence, chest soreness goes, phlegm loosens, breathing becomes easier, tickling in throat stops and you get a good night's restful sleep. The usual throat and chest colds are conquered by it in 24 hours or less. Nothing better for bronchitis, hoarseness, croup, throat tickle, bronchial asthma or winter coughs.

To make this splendid cough syrup, pour 2½ ounces of Pinex into a pint bottle and fill the bottle with plain granulated sugar syrup and shake thoroughly. If you prefer, use clarified molasses, honey, or corn syrup, instead of sugar syrup. Either way, you get a full pint—a family supply—of much better cough syrup than you could buy ready-made for three times the money. Keeps perfectly and children love its pleasant taste.

Pinex is a special and highly concentrated compound of genuine Norway pine extract, known the world over for its prompt healing effect upon the membranes.

To avoid disappointment ask your druggist for "2½ ounces of Pinex" with full directions, and don't accept anything else. Guaranteed to give absolute satisfaction or money promptly refunded. The Pinex Co., Ft. Wayne, Ind.

ADVERTISEMENT

BAD BREATH

Dr. Edwards' Olive Tablets Get at the Cause and Remove It

Dr. Edwards' Olive Tablets, the substitute for calomel, act gently on the bowels and positively do the work.

People afflicted with bad breath find quick relief through Dr. Edwards' Olive Tablets. The pleasant, sugar-coated tablets are taken for bad breath by all who know them.

Dr. Edwards' Olive Tablets act gently but firmly on the bowels and liver, stimulating them to natural action, clearing the blood and gently purifying the entire system. They do that which dangerous calomel does without any of the bad after effects.

All the benefits of nasty, sickening, griping cathartics are derived from Dr. Edwards' Olive Tablets without griping, pain or any disagreeable effects.

Dr. F. M. Edwards discovered the formula after seventeen years of practice among patients afflicted with bowel and liver complaint, with the attendant bad breath.

Olive Tablets are purely a vegetable compound mixed with olive oil; you will know them by their olive color. Take one or two every night for a week and note the effect. 10c and 25c.

GOOD WILL INDUSTRIES TO HAVE $150,000 STORE

Factory and Clothes Repair Shop to Be Operated to Provide Work for Poor.

Construction of the new store and church building of the Good Will Industries of Tyler Methodist Episcopal Church, which will be built on the southeast corner of Thirteenth and Tyler streets, opposite the church, at a cost of about $150,000, will begin about March 1. The money was supplied by the Methodist Centenary. Eighteen thousand dollars was alsa given for maintenance.

The Good Will Industries is a nonsectarian organization, which provides work for poor and incapacitated women, by operating a store and factory in which old clothes, shoes and furniture, collected from well-to-do people are thoroughly cleaned, repaired and remodeled, and sold to the people living in the neighborhood of the church at very low prices. The present location of the factory is in the rear rooms of the church.

Homes Called Up for Clothing.

At the present time two girls, employed by the organization, work all day calling up homes in the better residential districts, and asking the occupants if they will permit them to send one of their bags to the home to be filled with discarded wearing apparel. If permission is given, the bag is sent and remains in the home until filled, when an automobile calls for it and takes it to the factory.

The contents are then sorted. Anything soiled is sent to the laundry, where four women are employed. The other articles are sent to the workroom, where six women are engaged in sewing up tears, sewing on buttons and even manufacturing new articles from pieces. Finished articles are sent to the tailor shop, to be pressed, after which they are priced and offered for sale in the store. Shoes are sent to the very modern shoe shop, where they are put in first-class condition. Furniture is sold in a separate building at Ninth and Warren streets. Hats are sent to the hatroom, where they are cleaned and reblocked.

Every conceivable article of wearing apparel for men, women and children is offered for sale in the store at very low prices. Suits, dresses, shirts, underwear, socks, overcoats shoes and hats of all sizes may be had. The prices are plainly marked on the articles. The different kinds of apparel are in separate bins and customers are allowed to look through them and select suitable sizes.

The new building will be a five-story brick and stone structure, measuring 100 by 60 feet, well supplied with light by an abundance of windows. The entrance will be on the corner. Elevator service will be provided.

Factory on Second Floor.

The store and offices will be on the first floor. The factory, where the women will work, will be on the secon dfloor. A tailor shop, equipped with power machines, electric irons, pressing and clothes cleaning machines, will be on the third floor. A printing shop, where all church publications will be printed, will also be on this floor. A completely equipped gymnasium for the young people of the church will be on the top floor. A craft school, in which manual trades will be taught young boys, is being planned for the basement which will also contain a storeroom and receiving room.

The Rev. Thomas E. Greene, pastor of the church, and superintendent of the Industries, said yesterday that he expects to be able to employ about 150 women a day when the organization is established in its new quarters, about June 1. About 20 a day are employed at present. He also expects the business to increase from $10,000, the figure last year, to $60,000 a year. About 4500 bags are in St. Louis homes, now, he said, but he wants to see 25,000 in them.

MEALS AT OPEN AIR SCHOOLS NOW COST 22 CENTS A DAY

St. Louis Tuberculosis Society Has to Meet Increase, Which is 5 Cents in Last Year.

Because the price of foodstuffs has increased 65 per cent in the last year, and the price of dining-room and kitchen help has increased 23 per cent, the St. Louis Tuberculosis Society has been obliged to meet an increase in the price of the meals furnished to children at the open-air schools to 22 cents a day, as against 17 cents a day a year ago.

Two years ago the children in these schools were fed for 13 cents a day each. Last year the soaring prices caused an advance to 17 cents a day, and six months later to 20 cents. Now it is impossible to give the children the food they require, according to the system of dietetics, which is part of the special school plan in all open-air schools, for less than 22 cents a day each.

The Board of Education operates the lunchrooms at these schools at cost, and 180 children receive three meals a day six days a week at the two day open-air schools. Children who can afford to pay for their meals do so, but those who cannot pay receive their meals from the St. Louis Tuberculosis Society. About 71 per cent of the children cannot pay for their own meals, and are fed by the Tuberculosis Society.

The two schools are at 1540 South Grand avenue and 5436 Natural Bridge road, and are special schools of the regular public school system of St. Louis.

German Prisoners in Russia to Go Home.

PARIS, Feb. 21.—The repatriation of the German war prisoners now in Siberia was authorized by the Council of Ambassadors at its session today. Repatriation may be by way of the Far East.

Women's H'k'fs

¶ Splendid quality sheer white linen Handkerchiefs, with neatly hemstitched ¼-inch hems. 25c value—6 for $1 or, each **18c**

Main Floor—Aisle 4

Women's Gloves

Kid Gloves of excellent quality, one or two clasp style with full pique seams and new silk embroidery effects in contrasting colors. Special values at..... **$2**

Main Floor

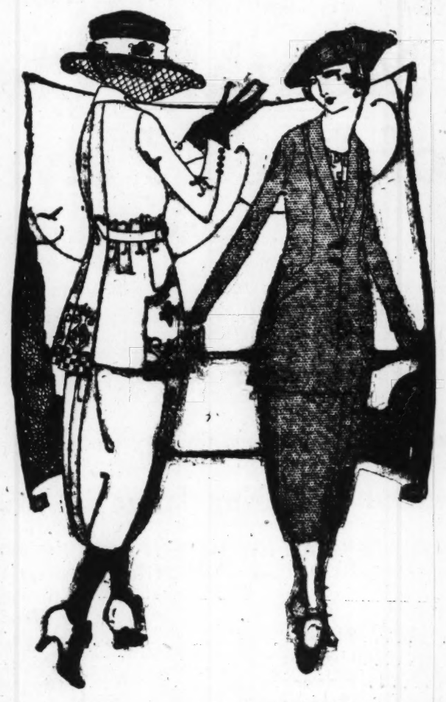
Famous & Barr Co

Look for the February Sales Tickets in Every Section.

Largest Distributors of Merchandise at Retail in Missouri or the West.

Two Groups Representing Exceptional Values in Women's & Misses'

Modish Springtime Suits



At $69.75 and $89.50

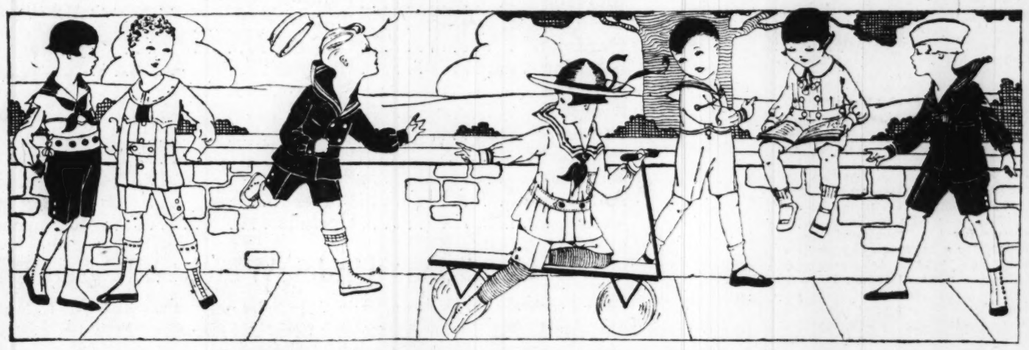
¶ The very smartest of the new Spring vogue in Suits is offered in these two groups. You will find choice of both plain and semi-tailored styles, also boxcoat variations—altogether new this season. Some of the jackets of these Suits have the narrow shoulders and snug fitting sleeves—others flare gracefully below the waist. The semi-fitted model with its narrow belt is also very popular.

They're beautifully tailored of fine quality tricotine, serge, Poiret twill and velour checks, in pretty color combinations. Braids, silk arrow heads and silk edgings are used with new charm. All sizes 14 to 44, in navy and black.

Other Clever Spring Suits at $39.75 to $225

A vast collection which includes every new and fashionable model that will enjoy favor for the coming season—in the materials and colors of fashion, embroideries, braids, separate blouses and vestees are style notes of interest.

Third Floor



Beginning Monday, Our Annual Sale of

Boys' Sample Wash Suits

Offering Choice of 1278 Suits—$3.50, $4, $4.50 and $5 Values for $2.65

¶ Mothers look forward to this event because they know that it is the time when they can economically supply their youngsters with Wash Suits for the entire Spring and Summer. These are the sample Suits of a large manufacturer and represent the very best workmanship and quality of material. Sizes 2½ to 8 years.

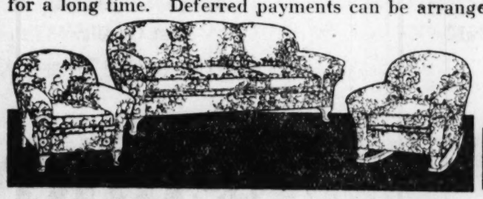
Although the aggregate quantity is large, there are only one or two Suits of a style, making early attendance advisable. No mail or phone orders accepted.

Styles	*Materials*	*Colors*
Oliver Twist	*Galatea, Linene*	*White*
Junior Norfolk	*Devonshire*	*Blue*
Middy	*Madras*	*Tan*
Tommy Tucker	*Kiddie Cloth*	*Pink*
Jack Tar	*Poplin*	*Gray, Green*
Long Pants Sailor	*Chambray, Etc.*	*and Combinations*

Second Floor

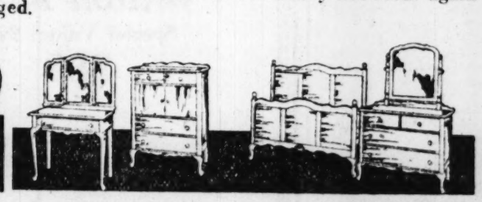
Our February Furniture Sale

—is an opportunity that you should take advantage of at once if you have not already done so. Good Furniture such as this sale offers is hard to secure. Values as favorable as these may not recur again for a long time. Deferred payments can be arranged.



$400 Living-Room Suites $295

Three pieces, completely overstuffed in heavy fancy tapestry. Large Davenport, spring arms. Chair and rocker match in pattern and coloring. Queen Anne design.



$250 Bedroom Suites $195

Four-piece Suites in the Queen Anne design and dark American walnut finish. Chiffrette has extra drawers at top—toilet table with vanity mirrors.

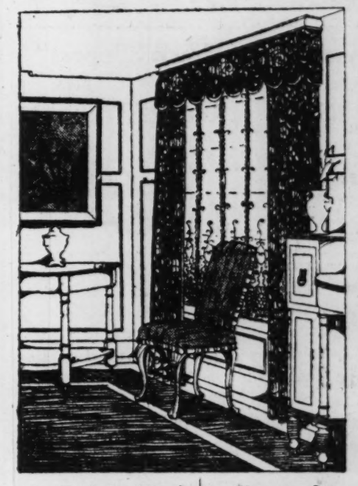
Fourth Floor

One of This Most Notable

February Sale of Lace

—Begins Monday, and Maintains Standards of Years

¶ An annual event that conclusively proves our extraordinary buying ability. quantities of Lace Curtains and Drapery materials gathered practically every kind the trend toward which we are offering is planning to have ries this Spring estimated, for beside the range of ble to find just the gings at just



Marquise Curtains

$3.50 and $3.. Value, Pair.... .50

Made of excellent quality quisette with hand-drawn inserting corner motifs with hemstitched included are Nottingham and Scotch urtains.

$6 to $ Lace

Including inet Curtains, and edging id Scotch Net tains, also effects, suitable

Irish Point Curtains

$12.50 to $15 Values, Pair... $9.85

Curtains imported from Switzerland, in exquisite designs appliqued on excellent quality netting, which will give splendid service. A remarkable value at this special price.

Arabian Curtains

$12 to $ Each.... $9.50

Of genuine made thread lace mounted on excellent French netting. Shown in a choice of designs in white and Arabian color a window.

Sectional Paneling

$1.50 Quality, Section..... $1.00

Filet and Scotch Net Paneling, in ivory and Arabian shades; each section 9 inches wide and 2½ yards long, and enough can be had in one piece to cover any width window. Bring window measurements.

Artistic Cretonne Curtain Ma

$1.25 Quality, Yard..... 75c

Over 100 pieces of this season's newest Cretonnes, including linenfetas, French reps and other weaves in warp print tapestry and chintz effects. Offered at less than wholesale cost.

40c Quality, Yard.....

Limited quantity of beautiful Curtain e, cream and price is lower ld have to pay to



A Fortunate Purchase Results in This

Sale of Boudoir Lamps

Offering 500 Beautiful Lamps at Exceptional Savings

¶ Graceful in design and daintily colored, they have all the attractiveness that Boudoir Lamps should have. And what a variety of them there is! The metal bases are finished in ivory tint, and the glass shades come in all sorts of shapes, colors and patterns. Each Lamp complete with silk cord and plug. Divided into two groups:

$4 Lamps for $2.95

$5 Lamps for $3.85

Fifth Floor

Axminster Rugs

9x12-Ft. Size..... $42.50

¶ Rugs of a quality that you would ordinarily expect to pay more for. Shown in a pleasing selection of medallion, Oriental, floral and conventional patterns in soft, harmonious colors.

Royal Wilton Rugs, $97.50

Handsome 9x12-ft. Rugs in designs that faithfully reproduce the genuine Persian Rugs. Come in soft, pastel shades of rose, blue, taupe, mulberry, also mixtures.

Brussels Rugs, $31.85

Seamless Brussels Rugs in the 12-ft. size, made of best quality twisted yarns. Choice of floral, small chintz, Oriental and medallion patterns.

Fourth Floor

ADVERTISEMENT.

DYE OLD, FADED DRESS MATERIAL

"Diamond Dyes" Make Shabby Apparel Stylish and New.

Don't worry about perfect results. Use "Diamond Dyes," guaranteed to give a new, rich, fadeless color to any fabric, whether it be wool, silk, linen, cotton or mixed goods—dresses, blouses, stockings, skirts, children's coats, feather, draperies, coverings.

The Direction Book with each package tells so plainly how to diamond dye over any color that you cannot make a mistake.

To match any material, have druggist show you "Diamond Dye" Color Card.

ADVERTISEMENT

A Splendid Hair Grower and Beautifier

Found at Last—Shows Results in Few Days or Nothing to Pay.



Parisian Sage Surprises and Delights—It Positively Does Not Change the Natural Color of the Hair.

Here is good news for all men and women whose hair is faded, dry, streaked and scraggly—is falling out badly and whose scalps are covered with dandruff and itch like mad.

Our local druggists can now supply you with the genuine Parisian sage (liquid form), which is guaranteed to quickly and safely abolish every sign of dandruff, stop itching scalp and falling hair and promote a new growth, or money refunded.

Thousands can testify to the excellent results from its use; some who feared becoming hairless now glory in their abundant hair, while others who suffered for years with dandruff and itching head got a clean, healthy scalp after just a few days' use of this simple Home treatment.

No matter whether bothered with falling hair, matted, stringy hair, dandruff or itching scalp, try Parisian sage—you will not be disappointed. It's a scientific preparation that supplies hair needs.

The first application should make your hair and scalp look and feel 100 per cent better. If you want thick, lustrous hair, and lots of it, by all means use Parisian sage. Don't delay—begin tonight. A little attention now helps insure abundant hair for years to come.

ADVERTISEMENT

A STUBBORN COUGH LOOSENS RIGHT UP

This home-made remedy is a wonder for quick results. Easily and cheaply made.

Here is a home-made syrup which millions of people have found to be the most dependable means of breaking up stubborn coughs. It is cheap and simple, but very prompt in action. Under its healing, soothing influence, chest soreness goes, phlegm loosens, breathing becomes easier, tickling in throat stops and you get a good night's restful sleep. The usual throat and chest colds are conquered by it in 24 hours or less. Nothing better for bronchitis, hoarseness, croup, throat tickle, bronchial asthma or winter coughs.

To make this splendid cough syrup, pour 2½ ounces of Pinex into a pint bottle and fill the bottle with plain granulated sugar syrup and shake thoroughly. If you prefer, use clarified molasses, honey, or corn syrup, instead of sugar syrup. Either way, you get a full pint—a family supply—of much better cough syrup than you could buy ready-made for three times the money. Keeps perfectly and children love its pleasant taste.

Pinex is a special and highly concentrated compound of genuine Norway pine extract, known the world over for its prompt healing effect upon the membranes.

To avoid disappointment ask your druggist for "2½ ounces of Pinex" with full directions, and don't accept anything else. Guaranteed to give absolute satisfaction or money promptly refunded. The Pinex Co., Ft. Wayne, Ind.

ADVERTISEMENT

BAD BREATH

Dr. Edwards' Olive Tablets Get at the Cause and Remove It

Dr. Edwards' Olive Tablets, the substitute for calomel, act gently on the bowels and positively do the work.

People afflicted with bad breath find quick relief through Dr. Edwards' Olive Tablets. The pleasant, sugar-coated tablets are taken for bad breath by all who know them.

Dr. Edwards' Olive Tablets act gently but firmly on the bowels and liver, stimulating them to natural action, clearing the blood and gently purifying the entire system. They do that which dangerous calomel does without any of the bad after effects.

All the benefits of nasty, sickening, griping cathartics are derived from Dr. Edwards' Olive Tablets without griping, pain or any disagreeable effects.

Dr. F. M. Edwards discovered the formula after seventeen years of practice among patients afflicted with bowel and liver complaint, with the attendant bad breath.

Olive Tablets are purely a vegetable compound mixed with olive oil; you will know them by their olive color. Take one or two every night for a week and note the effect. 10c and 25c.

GOOD WILL INDUSTRIES TO HAVE $150,000 STORE

Factory and Clothes Repair Shop to Be Operated to Provide Work for Poor.

Construction of the new store and church building of the Good Will Industries of Tyler Methodist Episcopal Church, which will be built on the southeast corner of Thirteenth and Tyler streets, opposite the church, at a cost of about $150,000, will begin about March 1. The money was supplied by the Methodist Centenary. Eighteen thousand dollars was alsa given for maintenance.

The Good Will Industries is a nonsectarian organization, which provides work for poor and incapacitated women, by operating a store and factory in which old clothes, shoes and furniture, collected from well-to-do people are thoroughly cleaned, repaired and remodeled, and sold to the people living in the neighborhood of the church at very low prices. The present location of the factory is in the rear rooms of the church.

Homes Called Up for Clothing.

At the present time two girls, employed by the organization, work all day calling up homes in the better residential districts, and asking the occupants if they will permit them to send one of their bags to the home to be filled with discarded wearing apparel. If permission is given, the bag is sent and remains in the home until filled, when an automobile calls for it and takes it to the factory.

The contents are then sorted. Anything soiled is sent to the laundry, where four women are employed. The other articles are sent to the workroom, where six women are engaged in sewing up tears, sewing on buttons and even manufacturing new articles from pieces. Finished articles are sent to the tailor shop, to be pressed, after which they are priced and offered for sale in the store. Shoes are sent to the very modern shoe shop, where they are put in first-class condition. Furniture is sold in a separate building at Ninth and Warren streets. Hats are sent to the hatroom, where they are cleaned and reblocked.

Every conceivable article of wearing apparel for men, women and children is offered for sale in the store at very low prices. Suits, dresses, shirts, underwear, socks, overcoats shoes and hats of all sizes may be had. The prices are plainly marked on the articles. The different kinds of apparel are in separate bins and customers are allowed to look through them and select suitable sizes.

The new building will be a five-story brick and stone structure, measuring 100 by 60 feet, well supplied with light by an abundance of windows. The entrance will be on the corner. Elevator service will be provided.

Factory on Second Floor.

The store and offices will be on the first floor. The factory, where the women will work, will be on the secon dfloor. A tailor shop, equipped with power machines, electric irons, pressing and clothes cleaning machines, will be on the third floor. A printing shop, where all church publications will be printed, will also be on this floor. A completely equipped gymnasium for the young people of the church will be on the top floor. A craft school, in which manual trades will be taught young boys, is being planned for the basement which will also contain a storeroom and receiving room.

The Rev. Thomas E. Greene, pastor of the church, and superintendent of the Industries, said yesterday that he expects to be able to employ about 150 women a day when the organization is established in its new quarters, about June 1. About 20 a day are employed at present. He also expects the business to increase from $10,000, the figure last year, to $60,000 a year. About 4500 bags are in St. Louis homes, now, he said, but he wants to see 25,000 in them.

MEALS AT OPEN AIR SCHOOLS NOW COST 22 CENTS A DAY

St. Louis Tuberculosis Society Has to Meet Increase, Which is 5 Cents in Last Year.

Because the price of foodstuffs has increased 65 per cent in the last year, and the price of dining-room and kitchen help has increased 23 per cent, the St. Louis Tuberculosis Society has been obliged to meet an increase in the price of the meals furnished to children at the open-air schools to 22 cents a day, as against 17 cents a day a year ago.

Two years ago the children in these schools were fed for 13 cents a day each. Last year the soaring prices caused an advance to 17 cents a day, and six months later to 20 cents. Now it is impossible to give the children the food they require, according to the system of dietetics, which is part of the special school plan in all open-air schools, for less than 22 cents a day each.

The Board of Education operates the lunchrooms at these schools at cost, and 180 children receive three meals a day six days a week at the two day open-air schools. Children who can afford to pay for their meals do so, but those who cannot pay receive their meals from the St. Louis Tuberculosis Society. About 71 per cent of the children cannot pay for their own meals, and are fed by the Tuberculosis Society.

The two schools are at 1540 South Grand avenue and 5436 Natural Bridge road, and are special schools of the regular public school system of St. Louis.

German Prisoners in Russia to Go Home.

PARIS, Feb. 21.—The repatriation of the German war prisoners now in Siberia was authorized by the Council of Ambassadors at its session today. Repatriation may be by way of the Far East.

Women's H'k'fs

¶ Splendid quality sheer white linen Handkerchiefs, with neatly hemstitched ¼-inch hems. 25c value—6 for $1 or, each **18c**

Main Floor—Aisle 4

Women's Gloves

Kid Gloves of excellent quality, one or two clasp style with full pique seams and new silk embroidery effects in contrasting colors. Special values at..... **$2**

Main Floor

Famous ~ Barr Co

Look for the February Sales Tickets in Every Section.

Largest Distributors of Merchandise at Retail in Missouri or the West.

Two Groups Representing Exceptional Values in Women's & Misses'

Modish Springtime Suits



At $69.75 and $89.50

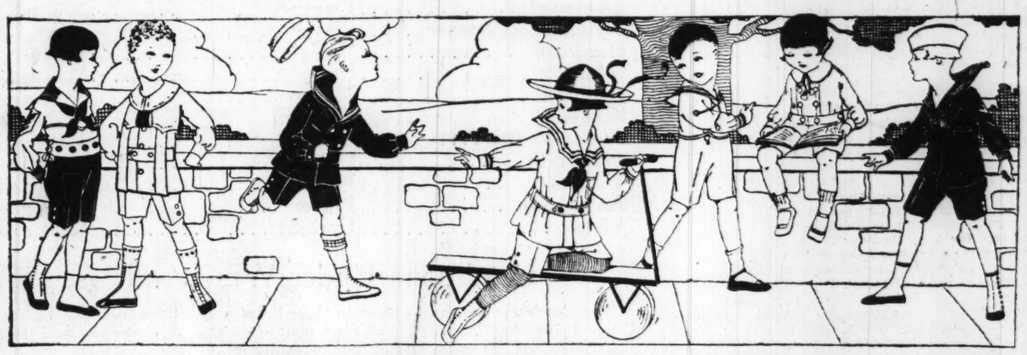
¶ The very smartest of the new Spring vogue in Suits is offered in these two groups. You will find choice of both plain and semi-tailored styles, also boxcoat variations—altogether new this season. Some of the jackets of these Suits have the narrow shoulders and snug fitting sleeves—others flare gracefully below the waist. The semi-fitted model with its narrow belt is also very popular.

They're beautifully tailored of fine quality tricotine, serge, Poiret twill and velour checks, in pretty color combinations. Braids, silk arrow heads and silk edgings are used with new charm. All sizes 14 to 44, in navy and black.

Other Clever Spring Suits at $39.75 to $225

A vast collection which includes every new and fashionable model that will enjoy favor for the coming season—in the materials and colors of fashion, embroideries, braids, separate blouses and vestees are style notes of interest.

Third Floor



Beginning Monday, Our Annual Sale of

Boys' Sample Wash Suits

Offering Choice of 1278 Suits—$3.50, $4, $4.50 and $5 Values for $2.65

¶ Mothers look forward to this event because they know that it is the time when they can economically supply their youngsters with Wash Suits for the entire Spring and Summer. These are the sample Suits of a large manufacturer and represent the very best workmanship and quality of material. Sizes 2½ to 8 years.

Although the aggregate quantity is large, there are only one or two Suits of a style, making early attendance advisable. No mail or phone orders accepted.

Styles	*Materials*	*Colors*
Oliver Twist	*Galatea, Linene*	*White*
Junior Norfolk	*Devonshire*	*Blue*
Middy	*Madras*	*Tan*
Tommy Tucker	*Kiddie Cloth*	*Pink*
Jack Tar	*Poplin*	*Gray, Green*
Long Pants Sailor	*Chambray, Etc.*	*and Combinations*

Second Floor

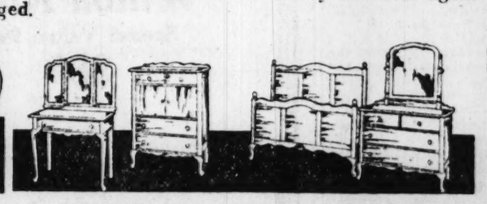
Our February Furniture Sale

—is an opportunity that you should take advantage of at once if you have not already done so. Good Furniture such as this sale offers is hard to secure. Values as favorable as these may not recur again for a long time. Deferred payments can be arranged.



$400 Living-Room Suites $295

Three pieces, completely overstuffed in heavy fancy tapestry. Large Davenport, spring arms. Chair and rocker match in pattern and coloring. Queen Anne design.



$250 Bedroom Suites $195

Four-piece Suites in the Queen Anne design and dark American walnut finish. Chiffonette has extra drawers at top—toilet table with vanity mirrors.

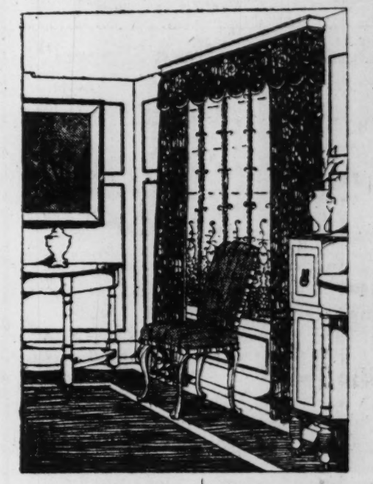
Fourth Floor

One of This Most Notable

February Sale of La

—Begins Monday, and Maintains Standard Years

¶ An annual event that conclusively proves our extraordinary buying ability. quantities of Lace Curtains and Drapery materials gathered practically every kn the trend toward hi we are offer is planning to have ries this Spring estimated, for beside the range of ble to find just the ings at just



Marquisette Curtains .50

$3.50 and $3.75 Value, Pair....

Made of excellent quality marquisette with hand-drawn insert corner motifs with hemstitched included are Nottingham and Scotch curtains.

$6 to $0 Lace C

Includes inet Curtains, and edgin d Scotch Net C tains, also ffects, suitable f

Irish Point Curtains

$12.50 to $15 Values, Pair... $9.85

Curtains imported from Switzerland, in exquisite designs appliqued on excellent quality netting, which will give splendid service. A remarkable value at this special price.

Arabian Curtains $9.50

$12 to $ Each....

Of genuine made thread lace mounted on ty French netting Shown in a choi of designs in whit and Arabian colo a window.

Sectional Paneling

$1.50 Quality, Section..... $1.00

Filet and Scotch Net Paneling, in ivory and Arabian shades; each section 9 inches wide and 2½ yards long, and enough can be had in one piece to cover any width window. Bring window measurements.

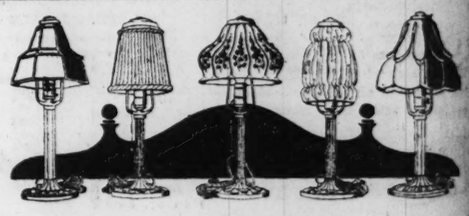
Artistic Cretonne Curtain Mar

$1.25 Quality, Yard..... 75c

Over 100 pieces of this newest Cretonnes, including linen fetas, French reps and other in warp print tapestry and chi fects. Offered at less than wholesale cost.

40c Quality, Yard.....

Limited quantity beautiful Curtain te, cream and A price is lower d have to pay tod



A Fortunate Purchase Results in This

Sale of Boudoir Lamps

Offering 500 Beautiful Lamps at Exceptional Savings

¶ Graceful in design and daintily colored, they have all the attractiveness that Boudoir Lamps should have. And what a variety of them there is! The metal bases are finished in ivory tint, and the glass shades come in all sorts of shapes, colors and patterns. Each Lamp complete with silk cord and plug. Divided into two groups:

$4 Lamps for $2.95

$5 Lamps for $3.85

Fifth Floor

Axminster Rugs

9x12-Ft. Size..... $42.50

¶ Rugs of a quality that you would ordinarily expect to pay more for Shown in a pleasing selection of medallion, Oriental, floral and conventional patterns in soft, harmonious colors.

Royal Wilton Rugs, $97.50

Handsome 9x12-ft. Rugs in designs that faithfully reproduce the genuine Persian Rugs. Come in soft, pastel shades of rose, blue, taupe, mulberry, also mixtures.

Brussels Rugs, $31.85

Seamless Brussels Rugs in the 12-ft. size, made of best quality twisted yarns. Choice of small chintz, Oriental and medallion patterns.

Fourth Floor

Co February Sales

...dise ...est.

...Eagle Stamps and Redeem Full Books for $2 in Cash ...in Merchandise—Few Restricted Articles Excepted.

Look for the February Sales Tickets in Every Section.

Lace Hosiery

¶ Pure silk and fiber lace stripe Hose, in shot rib effect; semi-fashioned, with lisle tops, high spliced heels, double soles and toes; various color combinations; Monday at, pair **$1.95**

Main Floor

Women's Vests

¶ Sleeveless Vests of fine ribbed cotton, also Swiss ribbed. Have taped necks and fancy trimmed armholes. Shown in white or pink. 3 for $1, or, each **35c**

Main Floor

...of This Most Notable Events

...Sale of Lace Curtains

...nday, and Fair Maintains the Value-Giving Standard ...st Years

...es our extraordinary giving ability. An event for which we have assembled vast ...naterials gathered ...tically every known source—domestic and foreign—and despite ...r trend toward high... we are offering savings that will attract every woman who ...planning to have ...w... this Spring. The helpfulness of this event cannot be over-...imated, for beside... the range of selection is unusually large, making it possi-... to find just the ...kings at just the price you want to pay for them.

...Marquisette...tains

$3.50 and $3.75 Value, Pair ...**.50**

...Made of excellent ...rquisette with ...nd-drawn insertion... corner motifs ...th hemstitched edge... included are ...ottingham and Scot... ...tains.

Lace Curtains

$4 to $5 Value, Pair **$3.50**

Filet, Nottingham and Marquisette, also voiles and other popular styles in a choice selection of the latest Spring designs. Thousands of pairs to choose from.

$6 to ... Lace Curtains, $4.75 Pr.

Included... inet Curtains, trimmed with dainty lace insertions and edging... Scotch Net Curtains, Marquisette and Voile Curtains, also ...ffects, suitable for any room in the home.

Arabian ... Curtains

$12 to $1... Each **$9.50**

Of genuine Ara... made thread lace, mounted on extra... French netting. Shown in a choice... designs in white and Arabian color... ...s window.

Duchess Lace Curtains

Special at, Pair **$14.85**

Come in dainty ivory tint and beige colors; made on splendid quality netting, in designs suitable for parlor, music room and living room, in a choice assortment.

...rtistic Cretonne

$1.25 Quality, Yard..... **75c**

...100 pieces of this season's ...Cretonnes, including linen... ...French reps and other weaves, ...print tapestry and chintz... Offered at less than today's ...e cost.

...Curtain Marquisette

40c Quality, Yard..... **29c**

...limited quantity of 50 pieces of ...beautiful Curtain material, in ...cream and Arabian shades. ...price is lower than what we ...ll have to pay today.

Printed Curtain Voiles

65c Quality, Yard..... **50c**

Excellent quality Voiles with printed borders; some have allover effects in attractive color combinations. Very desirable for bedrooms, sun parlors and dining rooms.

Fourth Floor



...ults in This

...r Lamps

... Lamps ...ings

...lored, they have all ... should have. And ... metal bases are fin-...es come in all sorts ...ch Lamp complete ...o two groups:

$5 Lamps for $3.85

Fifth Floor

A Lenten Sale of

89c Rosaries at 59c

...mitation cut stone beads, mounted on heavy ...-plated chain; with gold-plated scapular ...al at center and with cross of new design. ...de beads capped with gold. Each Rosary ... neat gift box.



Main Floor

...New Home Cabinet

...ing Machines

$75 Model for **$60**

... popular easy-running ...Home Machine, cabinet ...all enclosed and dust-...

...ger Machines, all attach-... at $55
... Singer Machines, with mo-... ..... $50
...Machines guaranteed for 10 ...d sold on our club plan.

Fifth Floor

A Sale of

Wall Paper

—coming right at the time when home decoration is in the mind of every housewife, and involving brocade and grass cloth effects, chintz tapestry patterns, floral stripes, oatmeal papers and shadow and blend effects. Seven groups:

35c Papers	17c
60c Papers	33c
10c Papers	5c
20c Papers	12½c
45c Papers	24c
40c Papers	22c
18c Papers	9c

Fourth Floor

...itchen Needs Underpriced

...vings so decided on these useful everyday needs that no ...keeper can afford to pass them by. A few examples:



$2.20 Dish Pans—17-qt. white enamel pans—slightly imperfect	$1.39
$2.25 Convex Kettles—8-qt. white enamel, with cover, imperfect	$1.39
$4.45 Aluminum Convex Kettles—10-qt. size	$2.98
$3.85 Aluminum Convex Kettles—8-quart size	$2.74
$3.10 Aluminum Sauce Pots—8-quart size	$1.89
$1.65 Glass and Soap Holders—nickel plated	$1.05
$1.50 Bath Seats—white enameled seat	$1.05
$1.00 Towel Racks—3-arm—nickel plated	69c
$2.35 Ironing Boards—6-foot size—well made	$1.79
$2.50 Clothes Baskets—willow woven—wood bottom	$1.98
$1.30 Clotheslines—Keystone brand—100-foot length	98c
79c Washboards—Universal brand	59c
$7.50 Clothes Wringers—with guaranteed rubber rolls	$5.49
95c Brooms—made of good quality broom corn	64c
Toilet Paper—medium size rolls—8 rolls for	31c
Fairbank's Clairette Laundry Soap—10 bars for	45c

No phone or mail orders filled on Soap.

Basement Gallery



The Basement Economy Store Should Attract Great Throngs Monday With This February

Sale of Hosiery

For Men, Women and Children—Thousands of Pairs at Surprising Savings

¶ This is a big sale—big in the actual number of pairs of Hose involved—big, especially, in the splendid values that it offers. These Hose are odd lots, broken lines, close-out lots and seconds that we have secured from various manufacturers—at price concessions, of course—and have grouped together for this event. The imperfections are so slight, in many instances, as to be scarcely noticeable. Provide now for your future needs. You'll scarcely ever find as good an opportunity. No mail or phone orders accepted.

3600 Pairs of

Women's Stockings

69c to $1 Kinds, Pair... **44c**

Fiber Silk Stockings—slight seconds—come in assorted colors as well as black. Plain, also dropstitch styles and fancy novelties.

3600 Pairs of

Men's Fiber Socks

Seconds of the 65c Grade

Pair at..... **29c**

Seamless Socks, made of fiber, in black and colors. They have double soles and heels of cotton.

3600 Pairs of

Women's Stockings

$1.25 to $1.50 Grades, Pair.. **73c**

Silk and Fiber Hose with cotton tops. They are semi-fashioned or full fashioned. Black and colors. Also dropstitch styles. Slightly imperfect.

Children's Stockings

3000 pairs of cotton Stockings, in black, white and tan; they are seconds of 25c to 35c kinds at, pair **14c**

Women's Stockings

6800 pairs of plain and mercerized cotton; seconds; black, white and colors; 35c to 40c grades, pair **24c**

Men's Cotton Socks

7200 pairs of seamless Cotton Socks, in black and colors; they have double heels and toes; seconds of 25c kinds, pair **14c**

Women's Stockings

Seconds of black or white seamless Hose, plain cotton or lisle finish. 25c and 29c kinds, pair **12½c**

Children's Socks

Cuff top Socks, some fancy and some plain white; subject to slight imperfections; 25c to 35c kinds; 3 pairs, 50c; or, pair **18c**

Basement Economy Store



Head Monday's Shopping List With This

Sale of New Spring Dresses

Which Offers $25, $29.50, $35 and $39.50 Values for..... **$21.95**

¶ We were fortunately able to complete a purchase, at an extremely favorable price, of 500 charming Spring Dresses. These have just arrived, and you have the first opportunity to buy them tomorrow.

The styles are the newest; there are tunic, ruffle, tiered and bouffant effects, developed in such materials as taffeta, crepe de chine, messaline and Georgette. Braid, embroidery and buttons are used as trimmings. Sleeves are long or short. And the colors include navy, taupe, brown, pearl gray, plum, French blue and black.

Basement Economy Store

Decidedly Worth Attending Is This Sale of

Sample Georgette Waists



Offering $6.98 to $8.50 Values at

$5.90

When you see how attractively made and trimmed and how serviceable these Waists are, and what splendid values, you'll probably decide that right now is the time to lay in a supply for the Spring. The styles are very numerous—some are beaded, others hand-embroidered, others braided. Round, square or V neck styles, with collars or without. They have long tailored sleeves or the new short sleeves. Colors include the new

Tea rose, Bermuda, dawn blue, turquoise, orchid, peach, gold, flesh color and white.

Being samples they are mostly sizes 38 and 40, but we have completed the size range from 36 to 46 from our regular stock.

Basement Economy Store

Cotton Goods Specials

Including Turkish and huck towels, table damask, gingham and other staples that are always so much in demand. No mail or phone orders accepted.

Bed Sheets, $2.19

Seamless Sheets, two yards wide and three yards long. A standard make, but subject to slight imperfections.

Table Damask, $1.39

Heavy mercerized Damask, 64 inches wide; attractive designs; will retain its finish.

Toweling, 23c Yard

Unbleached union linen—part linen—Toweling, with red border; heavy quality; limit, 10 yards to a customer.

Bates' Gingham, 49c

Bates' well-known zephyr Gingham, 32 in. wide; plaids, stripes, checks and plain colors; remnants, 2 to 10 yards long.

Bed Sets, $4.88

Each Set consists of a spread, 80x96 inches, and a bolster cover to match; with embroidered edges; ¾ or twin-bed size.

54x90 Sheets, $1.44

Mill seconds of one of the best makes, that sells regularly at $2.15; pure bleached and seamless; four to a customer.

Turkish Towels, 39c

18x40-inch Towels, made of heavy Terry cloth, hemmed and ready for use. Pure bleached but slightly imperfect.

Basement Economy Store

WASHINGTON BIRTHDAY CELEBRATION TONIGHT

2000 Invited to Exercises in Community Service Hall, Grand and Vista Avenues.

Two thousand special invitations have been sent to citizens and future citizens to attend the pageant and reception tonight in honor of Washington's birthday, at the Community Service Hall, Grand and Vista avenues, at 7:30. The hall will accommodate about 1600 persons.

Seven hundred of these invitations have gone to citizens receiving naturalization papers during the past two years. Although tickets of admission have been issued it is not necessary to have one of these tickets in order to gain admittance. Admission is free.

A specially arranged tableau will be given by the following groups in native costumes: Jugo-Slavs, Czecho-Slovaks, Ukrainian Societies, Scottish Clans, Hungarians, Rumanians and Lithuanians.

Croatian Girl to Sing.

One of the attractive features of the entertainment will be the singing of Miss Mileva B. Svast, a Croatian girl, who will appear in the native Croatian costume.

Harry ter Braak, industrial secretary of the Y. M. C. A., will be chairman of the meeting; James R. Dunn, Chief Immigration Inspector, will extend a word of welcome, and John B. Edwards will deliver the principal address.

The program will be opened with a representation of Columbia and other patriotic figures, followed by the singing of America by the audience. An invocation then will be delivered by Father J. J. Butler. James R. Dunn, Immigration Commissioner; J. B. Edwards and Dr. John W. McIvor will be the speakers.

Slavs to Give Dances.

The Slavic societies have charge of most of the program and their members, dressed in native costumes, will present the dances and songs of their country. The Scottish Order of Clans will give the highland fling, accompanied by pipers. The closing tableau will depict Uncle Sam, the Statue of Liberty, President Wilson and two soldiers in uniform as the audience sings the "Star-Spangled Banner."

Among those on the Reception Committee are Mrs. N. A. McMillan, Mrs. B. M. Bass, R. M. Bevington, Dr. John W. Withers, F. C Rand and Vincent Budrovich

The purpose is not only to fittingly celebrate the birthday but to extend to new citizens and potential citizens a welcome to American fellowship.

"ROVING MARINES" TO BE AT ARMORY TOMORROW NIGHT

Company Also Will Give Free Show at Knights of Columbus Hall Tuesday Evening.

"The Roving Marines," a detachment of enlisted men of the United States Marine Corps, will give a free entertainment at the Armory tomorrow night and at the Knights of Columbus Hall Tuesday evening.

The company is touring the Middle West in an effort to show the young men of the country the type of men who make up the peace-time corps. The performance is along the lines of the soldier shows of the A. E. F. in France.

There are 60 men in the detachment, including a military band, a jazz band, a double quartet, several soloists and comedians, a lariat thrower, who used to be a cowpuncher before he enlisted in the corps, and half a dozen boxers.

There will be two reels of Marine motion pictures, showing life in the Marine Corps in the West Indies, where Marines are on duty in Hayti, San Domingo, Cuba and the Virgin Islands. One of the features is the panorama of Guantanamo Bay, Cuba, known as the "Paradise of the Tropics." Other views show the work of the Marines of the aviation force and a chase through the jungle in pursuit of Haytian bandits.

W. U. MUSICAL CLUBS IN CONCERT AT ODEON TUESDAY

Jazz Music and Solos by Well-Known Musicians to Intersperse Program.

Jazz music and solos by well-known musicians will intersperse a program of choruses and instrumental numbers at the annual St. Louis concerts of the Washington University Glee and Mandolin Clubs, which will be given at the Odeon Tuesday and Wednesday evenings. Dan Bartlett, a returned officer of the A. E. F., and former member of Thyrsus Dramatic Club, and Fred Pavey, said to be the only man on the university campus who does not grin at a Pavey joke, will appear in blackface as "A Coupla Duds."

Forty-eight men, the largest number ever participating in an annual tour, will appear.

Herbert Hausman, vocalist, and Henry Arthur, pianist, will render several numbers. "Madelon," popular song of French soldiers, will be sung by the Glee Club. A final touch of university color will be given when the program ends with the Alma Mater song.

11,000,000 Women Wage Earners.

By the Associated Press.

CHICAGO, Feb. 21.—More than 11,000,000 women in the United States are employed as wage earners, according to a report submitted to the vocational education convention yesterday by Mrs. Cleo Murtland, professor of industrial education at the University of Michigan. Vocational education of the same standard for girls as that given to boys was recommended in the report.

B. M. Frank GROCERY CO.

13th and O'Fallon Sts.

We deliver orders amounting to $5 and up. Mail, phone and out-of-town orders promptly attended to.

Central 685—PHONES—Olive 2313

These Prices Are Good for All Week

OUR 25c SALE

Pure Cane Granulated Sugar, 20 ozs. for.... 25c

Pet, Wilson or Carnation Milk; small cans, 2 for 25c; small cans, 4 for	25c
Dinner Bell Red Alaska Salmon, tall cans; per can	25c
Pink Salmon; flat cans; ½; 3 cans for	25c
Campbell's, Van Camp's or Heinz' Pork and Beans, 2 cans for	25c
Navy Beans, 3 lbs.	25c
Pork and Beans; No. 1 size can; any brand; 5 for	25c
Scotch or Blackeye Peas, 3 lbs. for	25c
Van Camp's Chile Con Carne, 2 cans for	25c
Mission Brand Prepared Prunes, 3 cans for	25c
Blue Sea Tuna Fish; large size; per can	25c
Albacorn Tuna Fish, 2 cans for	25c
Snider's Tomato Soup; tall cans; 2 for	25c
Tomatoes; No. 1; any brand; 4 for	25c
Tomatoes; No. 2; any brand; solid pack; 2 cans for	25c
Tomato Pulp, 6 cans for	25c
Wabashee, Fowler or White Cloud Peas, 2 cans for	25c
Fowler, Protection or Indian Belle Corn, 2 cans for	25c
Imported Russian Tea, 3 pkgs. for	25c
Imperial or Mixed Tea, ½ lb.	25c
Good Creamery, ¼ lb.	25c
Banner Brand Coffee; whole or ground; per lb.	25c
Liberty Brand Best Guatemala Coffee, ½ lb.	25c
Rolled Oats; in bulk; 4 lbs. for	25c
Kitchen or Babbitt's Cleanser, 5 cans for	25c
Rumford's Baking Powder; 1-lb. can; per can	25c
Plumber Brand Baking Powder; 1-lb. can; 2 for	25c
Cocoanes Brand Pure Extracts; any flavor or fruit coloring; 3 bottles	25c
Sardines in Oil or Mustard Sauce, 3 cans for	25c
Majestic or Libby's Brand Potted Meat, 5 cans for	25c
Guitar Brand Pure Cocoa; ½-lb. can; per can	25c
Pure White or Brown Vinegar, 2 gallons for	25c
Sunset Inn Brand Herring in Tomato Sauce; large size; 2 cans	25c
B. & M. Fish Flakes, 2 cans	25c
American Brand Health Soap; any flavor; regular 10c pkg.; 8 for	25c
Instant Postum, per can	25c
Snider's or Heinz' Catsup; pint bottles; per bottle	25c
Dyer's Catsup, 3 cans for	25c
Panama Brand Catsup, 2 bottles for	25c
Pioneer Toilet Paper; regular 10c size; 4 for	25c
Crystal White, Bob White or Classic Soap, 4 bars for	25c
Alice Pork and Beans; 2½-lb. can, 2 for 25c; 1¼-lb. can, 3 cans for	25c
Crown Brand Shrimp; No. 1 size can; 2 for	25c
Shrimp; Sea-Maid Brand; No. 2 size can; per can	25c
Rexane or Aunt Jemima Pancake Flour, 2 pkgs. for	25c
Mamma's Pancake Flour; 30-oz. pkg.; per pkg.	25c
Magic Tender Pancake or Buckwheat Flour, 3 pkgs. for	25c
Bull Durham, Big John, Arrow, U. S. or any other 10c Tobacco, 3 for	25c
Velvet or Tuxedo Tobacco, 2 cans for	25c
Piedmont Cigarettes; 10 in pkg.; 3 boxes for	25c
Spaghetti, Macaroni or Noodles; any brand; large size, 4 for 25c; small size, 7 for	25c
Violet Spray Glycerine Soap, 3 bars for	25c
Fairy or Sweetheart Soap, 4 bars for	25c
Acorn, Lautz' Glass, Lamex or Glass Premium Family Soap, 6 bars for	25c
Life Buoy Soap, 3 bars for	25c
Kellogg's Corn Flakes or Post Toasties, 2 for	25c
Armour's or Quaker Rolled Oats, 2 pkgs. for	25c
Pillsbury's Health Bran, 2 pkgs. for	25c
Prunes; 50 to 60 size; per lb.	25c
Chile or Red Kidney Beans, 3 lbs. for	25c
Cone Brand Red Beans; tall cans; 3 for	25c
Rub-No-More Soap Chips, 3 pkgs. for	25c
Lautz', Naptha or Clean Easy Soap, 4 bars for	25c
Export Borax Soap, 5 bars for	25c
Janitor Cleanser; regular 15c cans; 4 cans for	25c
Holland Herring, 8 for	25c
Mackerel, 2 for	25c
Spaghetti, Macaroni, Shell Noodles or Short Cuts; 2 lbs. for	25c
Barley, 3 lbs. for	25c
Hipolite Marshmallow; pint jar; per jar	25c
Sauerkraut; No. 3 size cans; 3 cans for	25c
Washing Soda, 10 lbs. for	25c
Snow-White Salt, 5 boxes for	25c
Salt; in bulk; 20 lbs. for	25c
Indigo Bluing or Ammonia, 7 bottles for	25c
Marcella or Douglas Salad or Cooking Oil; pint can; per can	25c
Shinola Shoe Polish, 3 cans for	25c
Peters' Shoe Paste, 6 cans for	25c
Flour; any brand; 4 lbs. for	25c
Matches, 5 large boxes	25c
Argo Starch, 3-lb. box for	25c
Baby Doll Toilet Soap, 6 bars for	25c
Sweet Marie Toilet Soap, 8 bars for	25c
Cream61, Palmolive or Bath Tablet Toilet Soap, 3 bars for	25c
Rub-No-More Soap, 4 bars for	25c
Rub-No-More, Sweet Boy, Grandma, or Gold Dust Washing Powder; large 14-oz. pkg.; 5 pkgs. for	25c
Electric or Esponallo Lye, 3 cans for	25c
Scourine, 5 bars for	25c
Cocoa Castile Soap, 7 bars for	25c
Pearl Soap; large size; 4 bars for	25c
Waltke's Extra Family Soap, 8 bars for	25c
Waltke's Extra Family Soap; 1-lb. bar; 2 for	25c
Karo Syrup; 2½-lb. can (not weight); per can	25c
K. S. V. P. Brand Pork and Beans; 1¼-lb. can; 4 cans for	25c
Stauffer's Laundry Tablets, 7 bars for	25c
Hom Fect, 6 lbs. for	25c

FLOUR—Sweet Home

98-pound sack	$6.25	24-pound sack	$1.58
48-pound sack	$3.13	12-pound sack	85c

Pillsbury's Cerosota, Gold Medal, Royal Patent or Ardston Flour

98-pound sack	$6.98	24-pound sack	$1.75
48-pound sack	$3.50	12-pound sack	74c

Creamo Oleo Margarin, lb. 42c

Creamo Nut Margarin, lb. 35c

We redeem Liberty Bonds for full amount in trade; we also pay cash for Liberty Bonds and Thrift Stamps.

ADVERTISEMENT

Just Yellow Mustard for Backache, Lumbago



Grandmother's old mussy mustard plaster or poultice generally brought relief allright even in the severest cases, but it burned and blistered like blazes.

"Heat eases pain," reduces the inflammation and scatters congestion, but you'll find that while Begy's Mustarine, made of true yellow mustard and other pain destroyers, is just as hot as the old-fashioned plaster, it is much quicker, cleaner and more effective and *cannot blister.*

It's a great external remedy—just rub it on wherever aches, pains, inflammation, congestion or swelling exists and in a very few minutes the relief you have longed for surely arrives because "Heat eases pain." 30 and 60 cents at druggists or by mail. S. C. Wells & Co., LeRoy, N. Y.

BEGY'S MUSTARINE IN THE YELLOW BOX

OVERCOATS

$5 Many like new—bought from the swellest homes in the West End. 3837 Delmar. Open until 8 p. m. Silk-Lined $35 SUITS $7

Earl Hoffman Sought by Relatives.

Earl E. Hoffman, an automobile mechanic, wandered from his home at 5308 Superior avenue, Cleveland, O., while convalescing from an illness several days ago, and has not been heard from since by his family. Hoffman is 5 feet 8 inches tall, weighs 175 pounds, has light hair. He is thought to be suffering from amnesia.

ADVERTISEMENT



"California Syrup of Figs"

For a Child's Liver and Bowels

Mother! Say "California," then you will get genuine "California Syrup of Figs." Full directions for babies and children of all ages who are constipated, bilious, feverish, tongue-coated, or full of cold, are plainly printed on the bottle. Children love this delicious laxative.

ST. LOUIS TO GET OKLAHOMA OIL BY PIPE LINE IN YEAR

Western Refiners' Association Executive Committee Announces Plan to Cheapen Transportation.

Believing that an increase in freight rates is impending, the executive committee of the Western Petroleum Refiners' Association, meeting Friday night in Kansas City, announced that it had determined to build a pipe line to carry gasoline, kerosene and fuel oil from the mid-continent field in Oklahoma through St. Louis to Chicago, serving customers enroute. The method of transportation now is by tank cars over railroads.

The estimated cost of such a pipe line is $7,000,000. It is said that the needed capital has been obtained and that the line will be in operation within a year. This will be the first pipe line to carry light oils from Oklahoma. Several lines now carry crude oil.

It is proposed to further obtain cheaper transportation by establishing, at the point the pipe line crosses the Mississippi River, facilities for transferring the refined oils to river carriers for transport to customers as far north as St. Paul, as far south as New Orleans, and to points on the Ohio and Tennessee Rivers. It further is proposed to build a pipe line from Oklahoma to New Orleans for the transport of gasoline, kerosene and fuel oil for export.

E. E. Shock, president of the Indiahoma Refining Co., which has its main offices in St. Louis and refineries in East St. Louis and Okmulgee, Okla., is chairman of a committee named to establish the pipe line.

"This pipe line will enable the independent refineries to more closely follow the competition of the Standard Oil Co.," Shock said. "The Standard now has several pipe lines through which it sends crude oils to refineries scattered in various parts of the country, where it refines the oils and ships to customers at a minimum freight charge." Recently the rates on light oils in tank cars from Oklahoma were advanced, while the Standard escaped a raise on its pipe line carrying costs. The delivery of gasoline, kerosene and fuel oil to customers of independent refineries by pipe line will tend to reduce the advantage enjoyed by the Standard."

Eleven independent refineries are concerned in the pipe line. They are the Indiahoma Refining Co., Constantin Refining Co., Phoenix Refining Co., Empire Refineries, Inc., Cosden & Co., Shaffer Oil and Refining Co., Marland Refining Co., Ardmore Refining Co., Producers and Refiners' Corporation, Lake Park Refining Co., Kansas City Refining Co.

MISS MORGAN PLEASED WITH SUCCESS HERE

Daughter of Late Financier Departs After Making Several Addresses for French Fund.

Miss Anne Morgan of New York, daughter of the late J. Pierpont Morgan, who had been in St. Louis since Thursday awakening interest in a campaign to raise funds for aiding the people of France to rebuild their devastated farms and cities, departed last night for Nashville, Tenn. She will visit New Orleans, Memphis, Houston, Dallas and San Antonio before returning to New York and on April 8 expects to return overseas.

She told a Post-Dispatch reporter she met with splendid success in arousing interest in the French people during her stay in St. Louis. No attempt was made to raise funds at this time, and no date was set for the opening of the campaign, that being left entirely with the local committee, of which Paul Bakewell is chairman and Ambassador David R. Francis, honorary chairman.

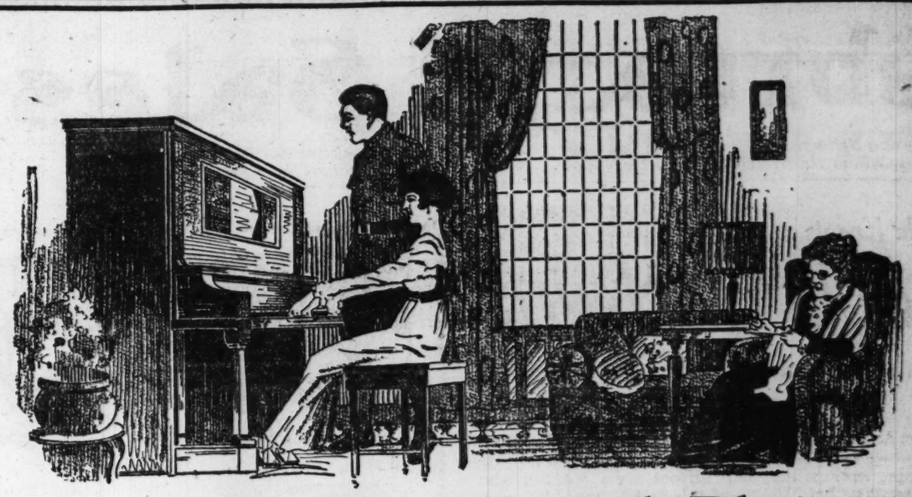
"I quite realize," said Miss Morgan, "that there have been so many so-called 'drives' that the people of St. Louis and the nation are heartily tired of hearing of them. The people of this city have responded so nobly to all of these that it seems almost a shame to ask them for more money and I do not want this campaign to ge known as a 'drive.' It will not be. There will be no begging, no solicitation, the funds must come voluntarily and whole heartedly.

"There will be no set quotas here nor elsewhere. Whatever is given the people of France will be thankful for, you may be sure of that, and I feel that in my brief visit in St. Louis I have succeeded in arousing a remarkable degree of interest not through any ability of my own but merely because I have been able to tell the people just what conditions exist over there."

While in St. Louis, Miss Morgan delivered several addresses, speaking at the Chamber of Commerce luncheon Thursday, at the St. Louis Club that evening, at the Credit Men's luncheon Friday and at the City Club yesterday.

New Hatchet Queen Rule.

Freshman girls at Washington University are not to be permitted among candidates for the hatchet queen honor, balloting to determine which will begin Tuesday and continue for two weks, the result to be announced at the junior "prom," March 12. The reason given for excluding the first-year girls from the contest is that one of their number is always crowned as dandelion queen each spring.



Conroy's Pianos and Players Are Preferred in Most Homes

Last week, according to annual custom, Conroy's had a display of Pianos and Players at the Auto Show. It is not without significance that most of the show visitors who owned cars of the better class were also owners of one or more of Conroy's noted instruments.

It is a natural desire to possess "The Best," whether an automobile or piano, and the exceptional merit of Conroy's Pianos and Players is the reason for their popularity.

You may select a Knabe, a Gabler, an Autopiano, an Emerson, an Angelus or any one of fifteen other makes with the positive assurance of securing the best instrument in its class for the price you wish to pay.

As Conroy's is the foremost musical institution in St. Louis, it has enjoyed for many years

Exclusive Representation for the Ampico in the Knabe, Haines Bros. and Marshall & Wendell Pianos

Because of their remarkable tone value, perfect construction and the absolutely fixed price policy of this house, Conroy's Pianos, Players and Ampico Reproducing Pianos are preferred in most homes.

CONVENIENT TERMS

CONROY'S

"The House that Guarantees all its Pianos"

Corner 11th & Olive

East St. Louis Store, 208 Collinsville Ave.

WE GIVE AND REDEEM EAGLE STAMPS

LAST WEEK OF THE

FEBRUARY FURNITURE SALE

Your Last Chance to Profit by These Wonderful Bargains



$225 4-Pc. Period Bedroom Suite $189.75

A wonderful value at the price. Four beautiful pieces of high-grade furniture of American walnut and mahogany finish, well made and polished.

$350 4-Piece Bedroom Suite, $297.50

You can look the city over but you will not find anything to compare with this wonderful Suite at this price. Suite has bow-foot bed, in polished American walnut and mahogany.

$425 Louis VI Bedroom Suite, $357.50

Three-piece genuine walnut Suite—bed, dresser and chifforette—bow-foot bed, extra large size dresser, massive chifforette. You will have to see this Suite to appreciate it.



$240 Cane-Back Living-Room Suite $198.75

Massive polished mahogany 3-piece Suite, consisting of 7-foot davenport, massive armchair and arm rocker. Upholstering is of fine tapestry; separate pillows.

$275 Cane-Back Living-Room Suite, $225

Polished mahogany frames, cane back and panel arm ends; extra quality loose-cushion velour seats—separate pillows.

$325 Living-Room Suites, $279.75

Polished mahogany frames, cane backs — fancy velour, loose-cushion seats—separate pillows and roll.

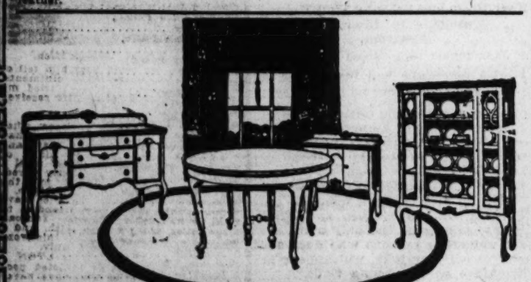


$110 DAVENETTE SUITE $89.75

Special Kedav Suits, in mahogany, oak and fumed oak finish, with heavy frames—upholstered in heavy quality Spanish Chase leather. The davenette opens into a full bed with one motion, and is so constructed to hold all bedding when closed. The chair and rocker are very massive and have easy, comfortable springs.

$69.75 ODD DAVENETTES, $56.50

Two articles in one—a settee by day, a comfortable bed at night; made in mahogany, golden and fumed oak; upholstered in fine quality Spanish Chase leather.



$325 Walnut Queen Anne Dining-Room Suite $267.50

These pieces of exceptionally fine furniture. Suite consists of handsome 60-inch walnut buffet, large china closet and 54-inch-top extension table. The chairs are sold separately and may be had in a variety of patterns.

$385 9-Piece Walnut Dining-Room Suite, $327.50

An exceptionally good bargain. 9-piece genuine walnut Suite, with 60-inch buffet. The chairs have genuine leather slip seats; extra large china closet; 54-inch-top extension table.

Special—

$3 Costumers, $1.95

Solid oak Costumers, in golden oak finish—heavy spread legs—metal coat hangers.

$12 Arm Rockers, $8.95

Massive, comfortable Arm Rockers, in solid oak, golden oak and fumed finish—seats upholstered in Spanish Chase leather.

$12 Folding Go-Carts, $9.50

All-steel constructed Go-Carts, collapsible and easy to carry—covered in heavy quality black Chase leather — rubber-tired wheels.

$20 Steel Beds, $14.75

Two-inch continuous post Beds, with heavy one-inch fillers—Vernis Martin and white enamel finish. We have these Beds in full size only.

$42 Brass Beds, $31.50

2½-inch continuous post Brass Bed—satin finish—5 heavy rod fillers—large brass husks and trimmings.

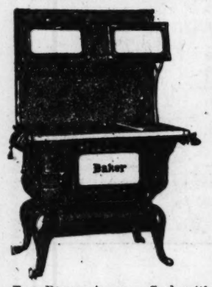
$35 Cedar Chests, $27.50

Extra large size Cedar Chest—very highly polished—full copper trimmed.

$22.50 Music Cabinets, $18.75

Music or Record Cabinet—large size—made in polished mahogany—very highly finished.

Victor Combination Range, $79.75



Two Ranges in one. Cook with coal or gas—an especially good, heavy cast Range—works like a charm—nothing to get out of order—has large 16-inch oven—white enamel warming closet and oven doors. A wonderful fuel-saving Range.

$5.75 Dining Chairs, $4.35

Solid oak Dining Chair—braced box seat construction — Chase leather seats.

$30 Extension Tables, $24.75

Solid oak Extension Table—with pedestal base. Comes in golden oak and fumed finish—42-inch round top—heavy pedestal.

$24 Library Tables, $19.75

Beautiful Library Tables—in mahogany and golden oak finish; 36 inches long; heavy, massive legs; Colonial design.

$34 Chest of Drawers, $24.50

Large Chest of Drawers, made of genuine quarter-sawed oak; serpentine front; highly polished; four large and two small drawers.

$37.50 Buffet, $28.75

A wonderful value at this price. Made in the golden oak finish—42 inches long; has silver and linen drawer and large china cupboard; heavy plate mirror back.

$50 Colonial Bed, $39.75

Real mahogany Colonial Bed—very massive and heavy—beautiful polished panels in head and foot board—real Colonial design.

$45 Chiffrobe, $39.75

Every man needs this useful article for his room. Built of solid oak, nicely polished—has 4 large drawers, large clothes wardrobe and swinging plate mirror.

$65 9x12 Axminster Rugs, $49.75

A wonderful Rug value at this price; long, silky nap Axminster Rugs, in floral, allover and Oriental designs; splendid wearing qualities.

Wool and Fiber Rugs, $10.95

A specially good Rug for the bedroom—assorted patterns in the 9x12 size. They are reversible, and can be used on both sides.

Seamless Brussels Rugs, $19.75

A splendid assortment of these Rugs in the popular 9x12 size—good-wearing quality.

Cash or Credit — Cash or Credit

THE HUB

N. W. Cor. Washington Av. and 9th St.

PAY 50¢ or $1.00 A WEEK

DIAMONDS WATCHES JEWELRY On Credit

FINE ELGIN **WATCHES**

We are showing an exceptionally fine assortment of high-grade Elgin Watches at this reasonably low price. Every movement set in 20-year guaranteed case; thin model; beautifully engraved and warranted to keep accurate time. Come in—select the Watch you want—pay a small sum down and wear the Watch while paying only 50c or $1 a week.

$20

BEAUTIFUL BLUE-WHITE **DIAMONDS**

A fortunate purchase of a number of small perfection cut stones enables us to offer you some rare values in Diamond Rings; beautifully set in all the newest mountings for ladies and gentlemen. These Diamond Rings are particularly good bargains, at $37.50.

$37.50

THESE FINE WRIST WATCHES

Now you can buy a Wrist Watch of absolute dependability. These handsome time-keepers will not get out of order quickly—and will keep accurate time. Many styles to choose from. Ribbon and link wristbands. Very special at .....

$22.00

Liberty Bonds Accepted at Full Value

OPEN SATURDAY UNTIL 8 P. M.

McCoy Weber

2ND FLOOR 6 ORIEL BLDG. TH and LOCUST

Entrance 4 Doors South of Locust

ADVERTISEMENT

TRY THIS PERFECT HAIR TINT FREE

Coupon Brings Trial Package of "Brownatone."

WHY ENDURE GRAY HAIR?

We want every woman to know not only how easily she can tint gray, faded, streaked hair herself, but how truly wonderful is the result produced when Brownatone is used for this purpose. Thousands of women already know and use this perfect hair-tinting preparation, but other thousands have yet to learn, from actual experience, how marvelously it restores to gray, faded and bleached hair its original beauty and glory.



"It's So Easy Now to Have Beautiful Hair."

"Brownatone" is the one safe, reliable, easy to apply hair tint for gray, faded or bleached hair in beautiful shades of brown or black.

Absolutely Harmless.

Greasiness, odor, sediment, easy to comb or brush is all you need to know in results and guaranteed to contain no lead, sulphur, silver, aniline, mercurial, coal tar products, or anything to injure the hair or the most sensitive scalp. Far superior to so-called "dyes" or harmful "dyes."

Sold and recommended by reliable druggists everywhere. Two sizes, 50c and $1.15. Refuse all substitutes. Used and endorsed by thousands of women in society and the business world.

Special Free Trial Offer.

Send only 10c with this coupon for Free trial package and helpful booklet on the care of hair.

Mail This Coupon Now.

The Kenton Pharmacal Co.,
606 Coppin Bldg., Covington, Ky.
Enclosed find 10 cents (10c) for postage, packing and war tax for Trial Package of Brownatone.
Light to Medium Brown or Dark Brown to Black.
Mark with X shade wanted and mail with your full name and address.

LOFTIS BROS. & CO.
DIAMONDS — WATCHES
CREDIT AT CUT PRICES

100 Per Cent Increases Asked.

LONDON, Feb. 21.—Four hundred thousand British cotton operatives are preparing to send an application to the employers for an increase of 100 per cent in wages over the pre-war rates, the Press Association states today.

Shirt Waists



"Soak your Clothes with Grandma."

"I put two or three tablespoonsful of Grandma's Powdered Soap into a tub part full of tepid water—soak my silk Shirt waists for a few minutes—then squeeze gently in the foamy suds. Then I rinse through two waters—roll them in a towel and iron in about 20 minutes."

Success in washing is assured when you use Grandma's Powdered Soap. It is real economy.

A big, generous sized package for 5c.



Grandma's Powdered SOAP 5¢

Try This Powdered Soap Today
Your Grocer Has It!

The Globe Soap Company, Cincinnati.

Marriage Licenses
Births Recorded
Burial Permits

MARRIAGE LICENSES.

Alfonso Cannella ..... 1001 N. 10th
Juanina Farma ..... 13 N. 8th
Elmer Stokes ..... 3858 West Pine
Gertrude Kohl ..... 3947 West
William Becker ..... Sedalia, Mo
Mrs. Mary Anna Ellis ..... Sedalia, Mo
Walter Waldo Ault ..... 1323 W. Billon
Fern Cass ..... 4444 Vista
Jos. Nagy ..... 3408 N. 9th
Mrs. Helen Mentsars ..... 109 Salisbury
Rocco Manzo ..... 1238 N. 11th
Concettina Giardina ..... 818 Franklin
Fred Robert Waldbuser ..... 3400 Klein
Agnes Grunich ..... 4007 N. 11th
Ernest Adolph Halter ..... 4310 Evans
Viola Lanaford ..... 4008 Newberry ter
Halleck G. Ranger ..... Indianapolis, Ind
Mildred L. Chadwick ..... Indianapolis, Ind
Morris B. Simmons ..... 3508 Olive
Mrs. Ada A. Grosse ..... 3508 Olive
William Frederick Cole ..... Williamsfield, Ill
Grace G. Burnett ..... 3216 St. Vincent
Emanuel Pirazzo ..... 3016 Belt
Fannie Spano ..... 816 Morgan
Herbert H. Napier ..... St. Louis, Mo
C. Lucille Hull ..... St. Louis, Mo
William McClain ..... 1436 N. 13th
Victorine Walker ..... 1459 Biddle
Homer A. Dunlap ..... Sinton Hotel
Mrs. Bertha M. McClimon ..... 4612 Delmar
Daniel H. Thomas ..... 1749 Preston pl
Mrs. Mollie Lynch ..... 1422 Hickory
Lilyus F. Bonacker ..... 1283 Wagner pl
Anita M. Doering ..... 3824A Ohio
Richard K. Papin ..... Mobile, Ala
Julia Marie Keller ..... 4158 St. Louis
Jackson H. Peyton ..... 414A Market
Thelma Josephine Davis ..... 3833 Washington
Elmer Adams ..... Alton, Ill
Lizzie Wallace ..... Alton, Ill
Chas. B. Aubuchon ..... 1439 East Grand
Frances A. Anderson ..... 2044A Adelaide

BIRTHS RECORDED.

BOYS.

L. and E. Maddox, 6015 Manchester.
J. and I. Goldberg, 2811 Dayton.
C. and L. Evans, Webster Groves.
D. and G. Honig, 1102A McCausland.
C. and M. Clupper, Cleveland, O.
T. and M. Challis, 5140 Garfield.
H. and D. Beare, 5326 Cote Brilliante.
M. and E. Peritz, 2947 Dickson.
J. and J. Alterson, 1423 Blair.
T. and M. Saum, 4012 Juniata.
A. and M. Jennewein, 2700 Indiana.
A. and E. Haemmeke, 1100 Wyoming.
J. and G. Sainer, 1022 Chouteau.
B. and R. Schulte, 3011A Newstead.
F. and C. Anselmo, 1427 N. Seventh.
B. and E. Williams, 5316 Pershing.
P. and M. Hildebrandt, 5659A Theodosia.
R. and A. Johnson, 1945 Wright.
H. and M. Van Deven, 1049 Suburban.
A. and A. Hall, 4611 Tyrolean.
A. and R. Le Va, 5040 Newport.
J. and M. Miller, 4418 Wallace.
G. and F. Grubb, 4537 Cadet.
C. and K. Whitney, 512 Montrose.

GIRLS.

H. and L. Martin, 4533A Swan.
G. and H. Gruber, 4639A Nebraska.
E. and M. McBride, 5926 Theodosia.
B. and X. Becker, 1414 Goodfellow.
H. and M. Rogers, 1138 Blackstone.
E. and D. Roeder, 3884 Humphrey.
C. and E. Stephenson, 2547 Bremen.
L. and L. Ray, 4556A W. Papin.
D. and A. Person, 1103 N. Division.
A. and L. Preusser, 4140A Michigan.
J. and L. Bartman, 2949 Geyer.
G. and A. Thornton, 3117 Rutger.
H. and L. Smith, 3812 Cote Brilliante.
J. and W. Schaller, 850 Blase.
C. and J. Bishop, 3230 Rutger.
G. and M. Schnider, 1315 Blair.
S. and K. Wojtkiewicz, 1404 Cass.
F. and L. Bickman, 1408 Buchanan.
L. and L. Pfeil, 4347 Chippewa.
G. and M. Shell, 1116 N. Leonard.
A. S. Thomas, 2824 Adams.
J. and F. Wood, 4407 St. Ferdinand.
R. and L. Palazzolo, 820 Franklin.

BURIAL PERMITS.

Daniel Berg, 3 mos., 3807 California; influenza.
Betty McLoney, 10 mos., 5242A Waterman; pneumonia.
Carrie Will, 42, 5536 Page; abscess.
Julie Keufs, 74, 2209 Hebert; bronchitis.
Helena Lammers, 62, 1508 Texas; embolism.
Geo. Francuhkouvich, 54, 823 N. Jefferson; nephritis.
Margarette Tutts, 74, 1417 S. 8th; myocarditis.
Isaac Rowe, 45, 1928 Morgan; pneumonia.
Alice Butcher, 68, 2223 Washington; heart disease.
Dixie Underwood, 24, 4171A Shaw; influenza.
Mary Lyons, 3, 5714 Clemens; influenza.
F. A. Johann, 74, 1915 S. Compton; nephritis.
W. L. Graves, 42, 2233 Maiden Lane; tuberculosis.
Wilhelmina Sennewald, 89, 1901 Montgomery; nephritis.
Rudolph Melenson, 68, 8th and Franklin; bronchitis.
Mihcael Fransine, 51, 3659 Rutger; curcinoma.
Carrie Prantsch, 62, 4033 N. Newstead; nephritis.
Wm. Egenriether, 35, 4471 Lee; accident.
Susan Brown, 86, 1928 Semple; carcinoma.
Allen Morris, 1, 4711 Beacon; pneumonia.
Ellen Keefe, 66, 2505 Bellegrade; nephritis.
Emilia Caliari, 40, 768 Aubert; pneumonia.
Helen Duggan, 28, 732 Belt; suicide.
J. E. Sullivan, 36, 1410A Marcus; tuberculosis.
Eugene Pummerer, 62, 1310 Crittenden; cirrhosis.
John Hoofer, 60, 3532 Chouteau; influenza.
Miles Johnson, 27, 3407 Pine; pneumonia.
Ralph Reidesbeck, 1, 7523 Altman; measles.
W. C. Cameron, 28, 3830 Delmar; pneumonia.
Joseph Balbach, 64, Sanitarium; sclerosis.
Giavannia Galla, 39, 1523 N. 17th; influenza.
G. C. Barr, 51, 2828A Warne; influenza.
Engerszer Valentina, 70, 3020 California; gastritis.
Elsie Moeninghoff, 25, 2118 Sidney; influenza.
Lester Wolff, 1, 2704 Stoddard; diphtheria.
Jacob Marks, 87, 3652 S. Jefferson; influenza.
Nelly Skinner, 47, 615 N. 18th; influenza.
G. H. Brooks, 4, Webster Groves; cellulitis.
Walter Lee, 34, 2730 Lucas; pneumonia.
Fred Walendy, 59, 3905 Finney; peritonitis.
Harriett Coates, 21, 5887A Cote Brilliante; laryngitis.
Louisa Mehl, 59, 5561 Powers; bronchitis.
E. F. Jarvis, 9, 1396 Granville; pneumonia.
Harry Snlead, 37, 2701 St. Vincent; influenza
Minnie Kallis, 25, 1917 Maret; pneumonia.
E. C. Kruse, 62, 4001 Russell; nephritis.

LAWYER HEADS DORRIS COMPANY

Marion C. Early, a St. Louis attorney, yesterday was elected president of the Dorris Motors Corporation, succeeding B. R. Parrott, resigned. The Dorris organization was formed several weeks ago, when the interests of the Dorris Motor Car Co. and the Astra Motors Corporation were merged.

It was said at the executive offices, in the Syndicate Trust building, that Early represents a number of financial interests which will be affiliated with the company.

Would Retain Ten Arsenals.

By the Associated Press.

WASHINGTON, Feb. 21.—Retention, of 10 arsenals, three proving grounds and seven general ordnance depots was recommended to Congress today by Secretary Baker. Among the proving grounds favored is that at Savanna, Ill.

ADVERTISEMENT

How Many Pounds of Red Blood Corpuscles Have You in Your Body?

You Are Weighed In the Scale of Life Every Day

And It Is the Iron in Your Blood That Tips the Beam Up or Down. Is Your Blood Rich in Iron? Physician Says That the Men and Women Who Are Full of Life, Vitality and Endurance Have Plenty of Iron in Their Blood, While Those Who Lack Iron Are Often Weak, Nervous, Worn-out and Unhappy—

HOW NUXATED IRON HELPS MAKE RICH RED BLOOD—

Studies the Nerves, Puts Strength Into the Muscles—and Keeps the Body Active and Tingling With Energy.



Whether you realize it or not you are tested in the scales of life every day—and it is the iron in your blood that tips the beam up or down. If you weigh around 150 pounds you probably have about 11 pounds of blood. But what kind of blood is it pure, strong and full of red corpuscles, vibrant with iron? Or is it pale, weak and colorless? Your blood should contain between 4 and 5 pounds of red blood iron-containing corpuscles to vitality, building health, strength and energy for you. But you cannot have this life-giving stamina-supplying force within you if your blood lacks iron. When the iron in your blood runs low your red blood cells die by millions, and the aggressive conquering forces from your body, the color from your face, the strength and endurance from your muscles and the vim and vigor from your brain. Blood tests have often shown that thousands of people who are sick, ailing and run-down are suffering from nothing more than lack of sufficient iron in the blood.

Dr. James Francis Sullivan, formerly physician of Bellevue Hospital (Outdoor Dept.), New York, and the Westchester County Hospital, says: "Modern methods of cooking and the rapid pace at which people of this country live has made such an alarming increase in iron deficiency in the blood of American men and women that I have often marveled at the large number of people who lack iron in the blood—and who never suspect the cause of their weak, nervous, run-down state. Lack of iron in the blood not only makes a man a physical and mental weakling, nervous, irritable, easily fatigued, but it utterly robs him of that virile force, that stamina and strength of will which are so necessary to success and power in every walk of life. I have strongly emphasized the great necessity of physicians making blood examinations of their weak, anaemic, run-down patients. But in my opinion, you can't make these strong, nervous, successful, sturdy iron men by feeding them on metallic iron. The old forms of metallic iron must go through the digestive process to transform them into organic iron—Nuxated Iron—before they are ready to be taken up and assimilated by the human system. I never advise readers in all cases to get a physician's prescription for organic Nuxated Iron—or if you don't like to go to this trouble then purchase only Nuxated Iron in its original packages and see that this particular name (Nuxated Iron) appears on the package. I myself have taken preparations such as pure Iron and other similar iron products and failed to get results, because that such products are an entirely different thing from Nuxated Iron."

Dr. H. B. Vail, formerly Physician in the Baltimore Hospital and a Medical Examiner, says: "Throughout my experience on Hospital Staffs and as a Medical Examiner, I have been astonished at the number of patients who have vainly doctored for various diseases, when in reality their delicate, run-down state was simply the result of lack of iron in the blood. Time and again I have prescribed organic iron—Nuxated Iron—and surprised patients at the rapidity with which the weakness and general debility was replaced by a renewed feeling of strength and vitality. I took Nuxated Iron myself to build me up after a serious case of nervous exhaustion. The effects were apparent after a few days and within three weeks it had virtually revitalized my whole system and put me in a superb physical condition."

Manufacturers' Note: Nuxated Iron which is prescribed and recommended above by physicians, is not a secret remedy, but one which is well known to druggists everywhere. Unlike the older inorganic iron products, it is easily assimilated, does not injure the teeth, make them black, nor upset the stomach. The manufacturers guarantee successful and entirely satisfactory results to every purchaser or they will refund your money. It is dispensed in this city by Judge & Dolph Drug Co., Wolff-Wilson Drug Co., Welpert Drug Co., Pauley's Drug Stores, Enderis Drug Co., Johnson Bros. Drug Co., Merker's Stores, East St. Louis, and all other druggists.

You Should Have Between Four and Five Pounds of Red Blood Iron-Containing Corpuscles and about 11 pounds of blood in your body—if you weigh 150 pounds.

Are you up to the Mark?

Study This Picture Carefully

It is a striking and pathetically true illustration of the unfortunate position in life of tens of thousands of men and women whose blood lacks the necessary iron to give them health, strength and happiness. Are you one of them? Do you know where you stand in the scale of life? Read the statements of the physicians quoted below.

ECONOMY



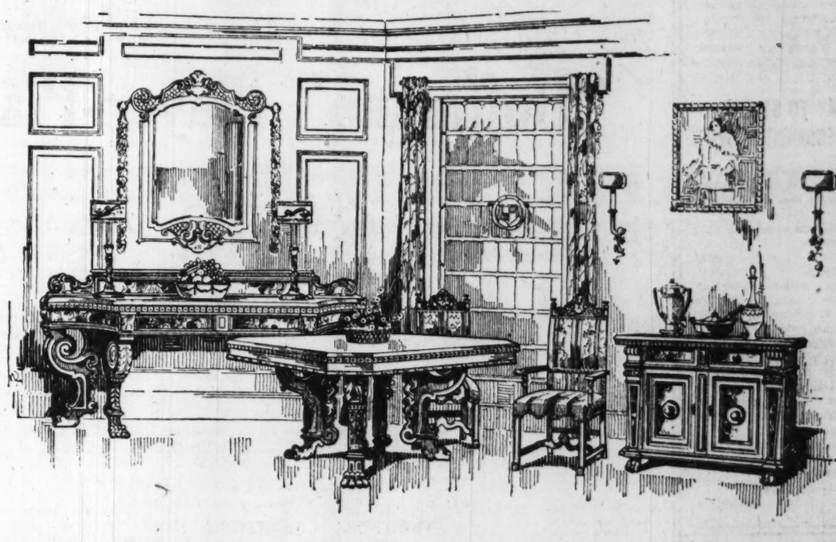
There are two marked economies in Wainright's dentistry—first the cost, second the guarantee.

SPECIAL
$5.00 Crowns—Porcelain and Gold.
Dr. W. A. Wainright
620—OLIVE—620

Lammert's
10TH & WASHINGTON

Dining-Room Suites *of* Character & Individuality

THERE is a very definite satisfaction in the possession of things that are good: They never pall—their splendid worth is proof against the feverish fancy for change, that is ever supplanting the old with the new. Keep this well in mind when you are considering furniture with which to surround yourself; rightly chosen, it is immeasurably conducive to abiding content.



THE gradual transition of the dining room from a mere utility to a plane of beauty and consequence is a happy result of the skill of artists and artisahs alike. For its greater embellishment they have united in creations of arresting charm, awakening in their subject a warmth of response that proves it well worthy of their exceptional genius. The unusual merit of the Period adaptations we are showing is readily apparent. We commend them to your inspection.

Lammert's
10TH & WASHINGTON



The *Motorist* Says:

"On the dusty road—when your throat is dry and you can't get a drink—BUNTE'S Cough Drops drive away the irritation—moisten and soothe your throat."

BE prepared! Carry them with you everywhere! BUNTE'S Cough Drops of pure cane sugar, menthol and horehound, stop the tickling before you start to cough, ease the irritation—prevent inflammation! They taste good too! Cost only a few pennies.

BUNTE BROTHERS—CHICAGO
Makers of world-famous Candies and Cocoa

Look for the Red Box with the Funny Fat Man on it!



ADVERTISEMENT.

Working People

Working people are subject to chronic constipation because the nervous energy which should go toward the digestion and elimination of the food eaten is consumed in the brain work or labor necessary to accomplish the daily duties and earn the daily bread. You, like millions of others, will

Find CascaRoyal Pills

The cheapest and most pleasant, prompt and reliable, harmless physic, tonic and purifier for the bowels, liver and stomach that can be found anywhere. I am proud of these sweet little pills, and proud of the beneficent duties they perform for all mankind. Adults and children find them

A Pleasurable Physic.

Sold by druggists; 15c and 30c.

ADVERTISEMENT

To Wash Away Those Wrinkles and Crowsfeet

If your face is disfigured with wrinkles, no matter what the cause, you can quickly dispel every line, even the most obstinate, by using a simple, homemade wash lotion. Merely dissolve an ounce of powdered saxolite in a half pint witch hazel—ingredients found in any drug store. Bathe the face in this, and—presto!—you scarcely believe your own eyes when you look into your mirror and behold the marvelous transformation!

The remarkable astringent action of the saxolite so tightens the skin, wrinkles are literally pressed out. Best of all, this result is not purely temporary, for the lotion also has a healthful tonic action, which tends to strengthen and tone up the weakened tissue, and added benefit may be expected with continued use. Use this once a day for awhile; it cannot injure the most delicate skin. The treatment itself leaves no trace—no one guesses the secret of your increasing youthful appearance.

ADVERTISEMENT

CATARRH
—TREATED FREE—



10 Days to prove that my treatment gives relief. I had catarrh, deafness, head noises; had two surgical operations; originated a new treatment that cured it, restored hearing, stopped head noises; have treated thousands; believe it will cure any case of catarrh; want you to try it 10 days free; see quick relief.

Treated catarrh and cure 37 years. Am responsible. Write for this treatment.

DR. W. O. COFFEE, Dept. X-2, Davenport, Iowa

Cured His Piles

Now 88 Years Old but Works at Trade of Blacksmith and Feels Younger Since Piles Are Gone.

The oldest active blacksmith in Michigan is still pounding his anvil in the town of Homer—thanks to my internal method for treating piles.



Mr. Jacob Lyon, Homer, Mich.

I wish that you could hear him tell of his many experiences with ointments, salves, dilators, etc., before he tried my method. Here is a letter just received from him:

Mr. E. R. Page, Marshall, Mich.

Dear Sir: I want you to know what your treatment has done for me. I had suffered with piles for many years and used suppositories and all kinds of treatments, but never got relief until I tried yours. Am now completely cured. Although I am 88 years old, and the oldest active blacksmith in Michigan, feel years younger since the piles have left me. I will surely recommend it to all I know who suffer this way. You can use my letter any way you wish, and I hope it will lead others to try this wonderful remedy.

Yours truly,
J. L. LYON

There are thousands of afflicted people suffering with piles who have never yet tried the one sensible way of treating them.

Don't be cut. Don't waste money on foolish salves, ointments, dilators, etc., but send today for a Free Trial of my internal method for the healing of Piles.

No matter whether your case is of long standing or recent development—whether it is occasional or permanent—you should send for this free trial treatment.

No matter where you live—no matter what your age or occupation—if you are troubled with piles, my method will relieve you promptly.

This liberal offer of free treatment is too important for you to neglect a single day. Write now. Send no money. Simply mail the coupon—but do this now—TODAY.

FREE PILE REMEDY

E. R. Page,
733D Page Bldg., Marshall, Mich.

Please send free trial of your Method to:

.....

.....

.....

PRINCIPALS ASK THAT BONUS OF $88 INCLUDE ALL TEACHERS

Principals of the elementary schools, meeting yesterday at Central High School, passed resolutions suggesting to the Board of Education that the $88 salary bonus, recently awarded to teachers, be made to include all members of the teaching staff, instead of only to those receiving less than $3000 annually. About 70 principals were in attendance.

There was no criticism of the bonus voted, all who spoke taking the position that increases must still be made, but that at this time it was advisable to fix the number who would benefit rather than the amount which each would receive.

"This meeting felt that we are in no sense pressing the claims of the principals of elementary schools," said Philo Stevenson, president of the Elementary School Principals' Association. "We feel that teachers in all schools and with whatever salary should participate in any increase given. Salaries must continue to be increased until they meet the present conditions of living. That is unquestionably true. All other cities are taking cognizance of this, and with the splendid school system St. Louis has, it cannot afford to be backward in such a vital matter affecting so closely the efficiency of its system."

Committees were appointed on Professional Relations, Instruction and Relations of Principals with the Superintendent. These will submit reports at the meeting of the association next month.

CHURCHES TODAY TO STRESS "ACKNOWLEDGMENT" GIVING

Today has been set apart by the Interchurch World Movement as "Stewardship Acknowledgment Sunday," at one service of which pastors have been asked to preach a sermon on "Christian Stewardship," emphasizing the "acknowledgment" principle of giving. The day will be observed in many St. Louis churches, where the example of Washington giving himself to his country will be used to become Christian stewards will be enrolled in a number of the churches. During this month a campaign of education on the consecration of means is being carried out throughout the country by the Interchurch Movement.

An intensive evangelistic campaign will be opened in March, culminating with Easter Sunday as the "National Ingathering Day."

Those who will pledge themselves to illustrate the theme.

Announcing a Demonstration of DIAPROTEIN

The wonderful new starch free, sugar free food for

OBESITY and DIABETES

—for all those whose diet requires the elimination of starch and sugar.



Miss Carol Bremner is at the Enderle Drug Company Stores all this week to show the many ways Diaprotein can be used. This demonstration will show you how Diaprotein enables you to enjoy a liberal, healthful diet, a diversity of nourishing and palatable food, even though you are dietitic to lose weight. Let these experienced dietitians show you how you can eat all you want of delicious bread, cake, muffins, biscuits, etc., even though you are suffering from diabetes or obesity.

ENDERLE DRUG COMPANY—all stores

Monday—8th and Pine, 10 a. m. to 9 p. m.

Monday Evening—Grand and Arsenal.

Tuesday—6th and Chestnut, 10 a. m. to 3 p. m.

Diaprotein is on sale also at the Metropolitan Pharmacy, Metropolitan Bldg., and at Judge & Dolph's, 507 St. Charles st.

ADVERTISEMENT

New Way to Wave the Hair Becomes Popular

That most women are quick to appreciate anything that will enhance their attractiveness is shown by the greatly increased demand for liquid silmerine since its remarkable hair-curling properties became known. Druggists everywhere report large sales for this product.

Women are enthusiastic over liquid silmerine, particularly because it enables them to acquire a curliness which is so beautifully natural in appearance, and not have to burn the life out of the hair with a hot iron. Also they find it a beneficial dressing for the hair. The liquid is so agreeable to use, being neither gummy nor greasy, and it is so easily applied with a clean toothbrush or comb when the hair is down. The new wavy and curly effect in the hair is most delightful. As it takes but a little silmerine to produce the results desired, a few ounces will last for



Until March 1st You Can Get the Celebrated

"Hoffmann" Player-Piano

for

Offer Expires on February 29. **$550** *Thirty Months in Which to Pay*

Owing to trade conditions, on March 1st there will be an increase in price on all our Player-Pianos and Pianos. But you can avoid this advance if you will purchase immediately.

We particularly commend the celebrated "Hoffmann" Player—a masterpiece of mechanical perfection. Its evenness of action, with its sweet but powerful tone, will enable you to reproduce the world's best music in your home. A wide variety of finishes in desirable woods.

We are also exclusive St. Louis distributors of the following Pianos and Player-Pianos

STROHBER SMITH-BARNES
HOFFMAN LESSING
WILLARD

Don't Wait, Buy NOW, Save $50 Before March 1st.

SMITH-REIS PIANO CO.

1005 Olive St. VAL REIS, General Manager

AMUSEMENTS AMUSEMENTS

SHUBERT-JEFFERSON
ST. LOUIS' LEADING PLAYHOUSE
(Messrs. Lee and J. J. Shubert's New Directorate)

TONIGHT AND ALL WEEK POP. MATINEES WED. and SAT.



OLIVER MOROSCO PRESENTS
"WILLIAM COURTENAY"
SUPPORTED BY A TYPICAL MOROSCO CAST
IN THE SMARTEST COMEDY OF THE YEAR
"CIVILIAN CLOTHES"
BY THOMPSON BUCHANAN

Dorothy Dickinson, Floy Murray, Ray Walburn, Frances Underwood, William Holden, J. K. Murray, Isabel Irving, Lloyd Neal, Frank Sylvester, AND OTHERS

NEXT SUNDAY—MAIL ORDERS NOW—SEATS THURSDAY
THE SENSATION OF THE AGE
Direct From Phenomenal Engagements in New York and Chicago
BERTHA KALICH
"THE RIDDLE: WOMAN"
A PLAY BY DOROTHY DONNELLY AND CHARLOTTE WELLS
SUPPORTED BY HER BROADWAY COMPANY
Nights—$2.50 to 50c. Matinees—$2.00 to 50c. Seats Also at Conroy's.

Orpheum THE BEST IN VAUDEVILLE
MARTIN BECK, Managing Director
EDW. J. SULLIVAN, Resident Manager
HANDSOMEST AND SAFEST THEATER IN ST. LOUIS

2:15—Today—8 P. M. Ciccolini, Harry Green, Venita Gould & Bill
Washington's Birthday and the Week During His Birth—2:15 & 8:15
JOHN—HYAMS & McINTYRE—LEILA
in a Model Playlet by Frank Stammers
"MAYBLOOM"
Buster Santos & Hays — THE GIRLS WITH THE FUNNY FIGURES
Jacque Hays
SYBIL VANE — The Galli-Curci of Vaudeville
"The Man Hunt" — SOMNAMBULISTIC COMEDY WITH ISOLDE ILLIAN
MR. JAMES THORNTON
HAYDEN & ERCELLE, Comedian and Violinst
LeRUE & DuPRE, Parisian Sand Artists
AS A SPECIAL FEATURE — EVA SHIRLEY
Assisted by Fid Gordon's Versatile Musical Boys and AL ROTH—Jazz Dancer
In "SONGS OF THE MOMENT"

ALL THE BIG SHOWS AT THESE PRICES
MATS.: (Ex. SAT.-SUN.-HOLIDAYS) 15-25-35-50c
HOLIDAY MATINEES AND ALL EVENINGS, 25-35-50-75c-$1.00
Something From Everywhere in Kinograms. Topics. Real Orchestra

AMUSEMENTS AMUSEMENTS

AMERICAN PRESENTING THE LEADING STARS AND ATTRACTIONS
TONIGHT AT 8:15 AND ALL WEEK Mats. Wed. and Sat.
Nights & Sat. Mat. 50c to $2—Wed. Mat. 50c to $1.50



THE WORLD'S MOST FAMOUS COMEDIAN
DE WOLF HOPPER
IN
The Better 'ole
A COMEDY WITH MUSIC & GIRLS
"BY LONG ODDS MR. HOPPER'S BEST PERFORMANCE IN MANY YEARS" N.Y. TIMES



WEEK BEG'NG MON. NIGHT, MAR. 1—MAIL ORDERS NOW
NIGHTS AND SAT. MAT. $2.50, $2, $1.50, $1, 50c
WED. MAT. 50c to $2
SEATS THURS.
DAVID BELASCO PRESENTS FRANCES STARR
IN KNOBLOCK'S REMARKABLE PLAY
"TIGER! TIGER!"
THE ORIGINAL DISTINGUISHED N. Y. CAST

AMERICAN ONE WEEK ONLY BEG'NG SUNDAY NIGHT, MARCH 7
3 Popular Matinees—Wed., Friday and Sat.
A NATIONAL INSTITUTION
ZIEGFELD FOLLIES
MAIL ORDERS NOW
IMPORTANT—Mail Orders accompanied by remittance and self-addressed, stamped envelope, for the return of tickets, will be filled in the order of receipt and tickets mailed out on March 3d.
PRICES—NIGHTS, Entire Lower Floor, $4.00; First Balcony, First 7 rows, $3.50, Next 8 rows, $3.00, Remainder, $2.00; Second Balcony, $1.00; Boxes, $5.00, $4.00, $3.00.
MATINEES—Lower Floor, $3.00; First Balcony, First 7 rows, $2.50, Remainder, $2.00; Second Balcony, $1.00; Boxes, $3.50, $3.00, $2.50. Add 10% War Tax to All Prices.

RIALTO GRAND & OLIVE "15 MINUTES FROM ANYWHERE"
STARTING MON. FEB. 23rd.
ENTIRE CHANGE OF POLICY - UNDER NEW MANAGEMENT
THE ORPHEUM CIRCUIT
(JUNIOR THEATRES)
6-BIG VAUDEVILLE ACTS-6
THE FAMOUS
SINGER'S MIDGETS
A WORLD'S EXPOSITION BY SMALL PEOPLE ON A LARGE SCALE
30 TINY MEN AND WOMEN - 20 PRANCING PONIES-15 HUNTING DOGS - 4 MIDGET ELEPHANTS - 1 TAME DEER.
5-OTHER GOOD ACTS-5
TWO PERFORMANCES NIGHTLY-CONTINUOUS 7 to 11
MATINEES ON SAT. AND SUN. ONLY - at 2:30 P.M.
ALL SEATS ON SUN. NIGHT RESERVED - CALL TEL. LINDELL 4190
PRICES DURING WEEK & SAT. & SUN. MAT. 15-35¢ SUN. NIGHT (RESERVED) 15-45

AMUSEMENTS AMUSEMENTS

"A DEPENDABLE INSTITUTION"
GRAND OPERA HOUSE 15-30¢
SHOW NEVER STOPS—HAS A NEW BILL EVERY MONDAY
9 GOOD ACTS OF VODVIL AND PICTURES
KUSELL & GREENWALD PRESENT
ROLLING ALONG
A MUSICAL COMEDY A LA MINIATURE
THAT IS A WAVE OF SONG AND DANCE, SPRAYED WITH LAUGHTER.
LEWIS & NORTON — PROMOTERS OF CHEERFULNESS
FINK'S MULES — VAUDEVILLE'S EQUINE JOY FEST
KENO, KEYES & MELROSE in "THAT FELLOW DON'T LIKE ME"
SOSMAN & SLOAN in "NONSENSELAND"
STERLING ROSE TRIO — OFFER A UNIQUE ACROBATIC ODDITY
HARRY GILBERT — DIALECT SINGING COMEDIAN
NAIO & RIZZO — A MUSICAL OFFERING
FRANK & CLARA LATOUR — FUNNY CAPERS WITH BUBBLES
WORLD'S LATEST NEWS AND SUNSHINE COMEDY
YOU GET BETTER AMUSEMENT AND MORE FOR YOUR MONEY AT THE GRAND

AMUSEMENTS

COLUMBIA
"CREATES HAPPY HOURS"
15 CENTS VODVIL AND PHOTOPLAYS 30 CENTS
11 A.M. CEASELESS DAILY 11 P.M.
LAST TIMES SUNDAY OF
FARRELL-TAYLOR CO. "The African Duke"
OWEN MOORE "Sooner or Later"
MON.-TUES.-WED.
REGAY AND THE LORRAINE SISTERS IN A UNIQUE REPERTOIRE OF DANCES
FRANK HALLS & CO. IN THE COMEDY "THE WRONG GUY"
BILLY BROAD ORIGINAL VERSION OF THE W-C-O-L
MILLER & RAINER PRESENT "LOVE AND PEANUTS"
YORKS DOGS SOMETHING NEW IN DOGDOM
FIRST ST. LOUIS PRESENTATION OF
"THE PRODICAL WIFE"
WITH AN ALL STAR CAST INCLUDING
MARY BOLAND and LUCY COTTON
SUNSHINE COMEDY HERE'S LUCKY WINK
PATHE WEEKLY AND OTHER PICTURES

LOEW'S Garrick 15¢ 30¢
Four Days Starting Sunday Feb. 22nd
Dolores Cassinelli
in
"The WEB OF DECEIT"
A Woman's Life Drama
In Addition to Five Star Vaudeville Acts

PHOTO PLAY THEATERS PHOTO PLAY THEATERS

NEW **GRAND CENTRAL**
PALACE OF MASTER PICTURES GRAND AND LUCAS



"THE LONE WOLF'S DAUGHTER"
STARRING
LOUISE GLAUM

A Thrilling Drama by LOUIS JOSEPH VANCE. Enacted From the Splendors of Buckingham Palace to the Mysterious Depths of London's "Limehouse" District. A Story Embracing the Characters, the Suspense and the Overpowering Fascination of "The Lone Wolf" and of "False Faces."

The World's Craftiest Criminal! The Daring Lone Wolf Himself—Now Reformed, and a Great Detective. A Hauntingly Beautiful Girl!

ADDED ATTRACTION
LARRY SEMON in a Riot of Fun, "THE GROCERY BOY"

Prices, Including War Tax—Before 5 p. m., 20 cents; After 5 p. m., 20 and 30 cents. Shows Start Promptly at 1, 3, 5, 7 and 9 P. M.

HUMFELD'S ORCHESTRA

ST. LOUIS **SYMPHONY ORCHESTRA**
MAX ZACH, Conductor

POP CONCERT
ODEON, TODAY AT 3:15
POPULAR PROGRAM—Seats, 25c and 50c.
Soloist—MABEL BEDDOE—Contralto.

NOW COMES the BIG
LEW KELLY SHOW
Opening This Sunday Matinee AT THE
GAYETY
Better Order Your Seats Early
Don't Miss This Production

A Visit to St. Louis Is Not Complete Unless You See the
Revue of 1920
A Speedy, Up-to-Date Musical Offering That Is Making Entertainment History
Twice Nightly—7 and 11 O'Clock
MELSHEIMER'S
BEST PLACE TO EAT
NINTH ST., AT WASHINGTON

Alhambra Grotto
MINSTRELS AND DANCE
MOOLAH TEMPLE
Vandeventer and McPherson,
Wednesday and Thursday Nights,
February 25 and 26.
Thirty Stars—Ten Big Specialties.
The Biggest and Best Entertainment in the City.
ADMISSION ONE DOLLAR.

Sheldon Aud. 3648 Washington Av.
Saturday Eve., Feb. 28th—8:15
LETZ QUARTET
Orchestra in Miniature
Tickets $2.20-$1.65-$1.10, Including Tax
Conroy's, 1100 Olive

ICE HOCKEY MONDAY
Couples' Race Tuesday
(For First Time)
PERFECT ICE—MILITARY BAND
Always Something Doing at
520 DE BALIVIERE AV.
Doc. Wintergarden

Why not take advantage of the opportunities offered to join the sales forces of prosperous business firms? See the salesmen wanted offers in the Post-Dispatch Want pages.

CANARIES DOES YOUR CANARY SING?



If not, don't fail to try Haller's "Dutch Song Restorer." It never fails to restore voice. Price, 15c; by mail, 20c.
HALLER'S BIRD STORE
823 Franklin Av., St. Louis, Mo.

Scherz "The Staunch"
SUNDAY SPECIAL
Fried Chicken Dinner
$1.00
Served from 11 A. M. to 9 P. M.
Twelfth Street—Opposite Jefferson Theater—and Olive Street and Sarah.

Washington University GLEE & MANDOLIN CLUBS
Odeon 8:15 TUESDAY, Feb. 24 WEDNESDAY, Feb. 25
"Something Worth While"
Tickets at Baldwin's. Prices: 75c, $1.50, $2.00 (no tax)

BURTON HOLMES
MOTION PICTURES — THURSDAY EVE., 8:15, AT ODEON — COLORED VIEWS
BATTLEFIELDS OF FRANCE
Seats 50c to $1.50, at Baldwin Piano Co., 1111 Olive; 25c at Door.

STANDARD 1920 EDITION
MAT. DAILY COMMENCES SUNDAY MAT.
FOLLIES of PLEASURE
A Rip-Roaring Burlesque Show

COLLEGIATE SCHOLARSHIPS FOR FORMER SERVICE MEN

Applications Being Received by Y. M. C. A. and Awards Will Be Made Soon.

Additional awards of collegiate scholarships will be made soon by the Y. M. C. A. committee in charge of awarding these scholarships in Missouri, which is as follows: G. A. Radford of the Paul Brown Co.; George W. Sutherland of Koken Co.; Louis Boeger of the North St. Louis Savings Trust Co. and Louis C. Bradshaw, secretary of the State Committee of the Y. M. C. A.

These scholarships are available for all former service men who have received an honorable discharge and who need financial assistance in obtaining a college education. The fund is limited and those who are interested are urged to file their application now.

General scholarships in Y. M. C. A. schools, home study courses and in other accredited schools are also available, to meet all educational needs. Eighty-six practical courses are offered by the home study department alone.

Further information may be obtained from Louis C. Bradshaw, State Educational Supervisor, 704 Odd Fellows Building.

DR. F. E. WOODRUFF NAMED CHAIRMAN OF OCULISTS

Thirty Physicians and Oculists Now Enrolled on Consulting Staff of Council for the Blind.

Dr. F. E. Woodruff, 4529 Pershing avenue, was named chairman, and Dr. John Green, 1248 Westgate avenue, secretary, of the Consulting Staff of Oculists of the Missouri Council for the Blind at a meeting held yesterday at the headquarters of the council, in the Metropolitan Building.

It was announced at this meeting that about 30 physicians and oculists are now enrolled on the consulting staff, and that others have been invited to join.

The purpose of the Missouri Council for the Blind is to care for incipient cases of blindness and to urge measures which will aid in the prevention of blindness. All of the work is of a charitable nature, and persons without funds who are threatened with approaching blindness may take advantage of the consultation and advisory facilities provided.

A Free Lecture on Christian Science
by William D. Kilpatrick, of Detroit, Mich.,
Member of the Board of Lectureship of The Mother Church, The First Church of Christ, Scientist, in Boston, Mass.,
at FIRST CHURCH OF CHRIST, SCIENTIST,
Kingshighway and Westminster Pl.,
Tuesday Evening, February 24, at 8:00 P. M.
All Are Welcome.

Gem
Open 6 a. m. to Midnight
708-710 Pine St.
SPECIAL SUNDAY DINNER
Chicken, or our Famous Steak..... $1.00
"Our Famous Steaks have tripled our seating capacity."

PHOTO PLAY THEATERS

CINDERELLA
All Cars Transfer—Cherokee & Iowa.
Today (2 to 11), TOM MOORE in "TOBY'S BOW" (Feature), Rinegram, "Chicken a la Cabaret" (Comedy).
Sat. Only, "Smashing Barriers." Etc.
Sun. & Tues., ROBERT WARWICK in "IN MISSOURA."
Wed. & Thurs., Marguerite Clark in "A GIRL NAMED MARY."
Fri. & Sat., THEDA BARA in "KATHLEEN MAVOURNEEN."

PHOTO PLAY THEATERS PHOTO PLAY THEATERS PHOTO PLAY THEATERS

WILLIAM FOX
LIBERTY
DELMAR NEAR GRAND
DAILY MAT. 25c
SUN. CONT. 12 to 11
ONE WEEK BEG. SUN. MAT. FEB. 22
WILLIAM FOX PRESENTS THE MILLION DOLLAR PICTURE BEAUTIFUL
"A DAUGHTER OF THE GODS"
THE SCREEN MARVEL THAT WILL NEVER KNOW A YESTER YEAR
WITH
ANNETTE KELLERMAN
AND A BEVY OF
BATHING BEAUTIES IN PERSON
NO ADVANCE IN PRICES



ADDED FEATURE
J. WARREN KERRIGAN
in
"THE LORD LOVES THE IRISH"
SHOWN BUT TWICE SUNDAY—3:20 AND 5:20 P.M.
EXTRA ADDED ATTRACTION
"GOWNS VENUS WOULD ENVY"
A PRIZMA SPECIAL
COMEDY—MUTT & JEFF FOX NEWS
HOCHMAN'S SYMPHONY ORCHESTRA
SHOWING CON'T. SUNDAY STARTING AT 1:20
NO ADVANCE IN PRICES



MARY MILES MINTER
FIRST RUN IN ST. LOUIS
in ANNE of GREEN GABLES
from the FOUR FAMOUS "ANNE" BOOKS by L. M. Montgomery



Rags became royal raiment when Anne let loose her wonderful imagination. She bubbled over with ideas that often got her in hot water, and there never was a moment when she wasn't up to some sort of mischief.
THIS IS A "FAMILY" PICTURE
Bring Them All Along!
STARTING TODAY
PERSHING
Delmar and Hamilton—Continuous Today, 2 to 11
SHENANDOAH
Grand and Shenandoah
Continuous Today, 2 to 11
JUNIATA
Grand and Juniata
Continuous Today, 2 to 11

WEST END LYRIC
Continuous 2 TO 11
Admission 30 & 44
WHERE PHOTOPLAYS ARE PROPERLY PRESENTED
STARTING SUNDAY—FOR ONE WEEK



Elsie Ferguson



Harold Lloyd

TWO ATTRACTIONS EXTRAORDINARY
ELSIE FERGUSON in "HIS HOUSE IN ORDER"
HAROLD LLOYD in "FROM HAND TO MOUTH"
DAVID H. SILVERMAN'S AUGMENTED ORCHESTRA
PLAYING THE N.Y. SENSATION "ALEXANDRIA FROM APHRODITE"
With Two Stars Like Elsie Furgurson And Harold Lloyd—That Will Surely Be Some Show—We Wouldn't Miss It On A Bet—



THE CENTRAL
WHERE YOU SEE THE PICK OF THE PICTURES.
SIXTH AND NORTH — 10 A.M. TO 11 P.M. — ALL SEATS 30 CTS. EXCLUSIVE USE



CONSTANCE TALMADGE
in "TWO WEEKS"
THE NEWEST, THE SAUCIEST, THE FLIRTIEST PHOTO-PLAY OF THE SEASON!
ADJUNCT of STYLISH—NAUGHTY, YET NICE.
A DARING TALE, THIS SCREEN REVIEW, OF A LITTLE FLIRT WHO WILL STARTLE YOU.



ROYAL SIXTH Near OLIVE
Continuous, 10 A. M. to 11 P. M.
THE PICTURE OF A THOUSAND THRILLS
"THE MYSTERY OF THE YELLOW ROOM"
THE MOST ENGROSSING MYSTERY PICTURE OF THE SEASON
From the Famous Novel by Gaston Leroux
ALSO
JACK DEMPSEY the WORLD'S CHAMPION in "The Ball of Death"

PHOTO PLAY THEATERS PHOTO PLAY THEATERS PHOTO PLAY THEATERS PHOTO PLAY THEATERS

TODAY LET'S GO! KINGS THEATRE
KINGSHIGHWAY NEAR DELMAR
JESSE L. LASKY presents
"Everywoman"



A Paramount-Artcraft Picture
CONTINUOUS TODAY from 2:30 to 11.
SPECIAL ADDED ATTRACTION FOR THE LADIES
STYLE SHOW
10-PRETTY MODELS-10
DISPLAYING ALL THE LATEST DESIGNS FOR WOMEN'S SPRING WEAR
ALL DRESSES CREATED EXCLUSIVELY BY THE HOUSE OF FINKELSTEIN.
21-MUSICIANS-21
IN THE GIGANTIC KINGS THEATRE SYMPHONY ORCHESTRA
BIG PROLOGUE—DON'T MISS IT!
ONE WEEK ONLY
PRICES: 35 and 55¢ Including War Tax SHOWS: Every Day at 2:30 Every Nite at 7 & 9
THE GREATEST EXHIBITION EVER OFFERED TO ST. LOUIS THEATREGOERS

The POST-DISPATCH is the only St. Louis evening newspaper giving Associated Press news service.

KNIGHTS OF COLUMBUS TO OPEN EDUCATIONAL COURSES

Training in Many Branches Will Be Given Free to All Former Service Men.

The St. Louis Chapter Knights of Columbus, in co-operation with the Knights of Columbus War Board and Committee on War Activities, will open educational courses tomorrow at the Knights of Columbus Building, 3549 Olive street.

The courses will be free to all service men.

The schedule of sessions is as follows:

Monday—English, 7:30; commercial law, 8:30; mechanical drawing, 7:30 to 9:30; Spanish, 8:30.

Tuesday — Accounting, 7:30 to 9:30; bookkeeping, 7:30 to 9:30; arithmetic, 7:30; H. S. mathematics, 8:30.

Wednesday—Salesmanship, 7:30; public speaking, 7:30; parliamentary rule, 9.

Thursday—Accounting, 7:30 to 9:30; bookkeeping, 7:30 to 9:30; arithmetic, 7:30; H. S. mathematics, 8:30.

Friday—English, 7:30; advertising, 8:30; mechanical drawing, 7:30 to 9:30; Spanish, 8:30.

Other courses planned are automobile mechanics, tire vulcanizing, credits, traffic management, stenography, typewriting, civil service, radio telegraphy.

During the day registrations will be received at the office of C. M. Sandoval, chairman of the Educational Committee, 728 Central National Bank Building, or on the second floor of the Knights of Columbus Building, 3549 Olive street.

Registrations will also be received on Monday, Wednesday and Friday evenings from 7:30 to 9:30 at the Knights of Columbus Building.

200 CHAUFFEURS TO GET SAFE DRIVING CERTIFICATES

Closing Exercises of First Traffic School Ever Held in U. S. Set for March 25.

The closing exercises of the first school for chauffeurs held in any city in the United States on safe driving and observance of traffic regulations will be held March 25 at 8 p. m., at Union Electric Hall, Twelfth and Locust streets. Certificates will be issued to about 200 chauffeurs.

The course just concluded covered the traffic ordinances, traffic rules and regulations, the importance of reporting correctly and truthfully any accidents which may happen; the use, necessity and construction of the brake and magneto and kindred subjects.

The idea of a course of instruction for chauffeurs originated with the Safety Council of the Chamber of Commerce, and the course of lectures was worked out by men interested in the automobile traffic. The course was in charge of P. J. Kelleher, general superintendent of the Columbia Transfer Co.

The National Safety Council is now projecting a course of like nature in almost every large city in the country, and in preparing this course the verbatim reports of the St. Louis addresses are being used.

ADVERTISEMENT

TAKE SALTS TO FLUSH KIDNEYS

Eat less meat if you feel backachy or have bladder trouble.

Meat forms uric acid which excites and overworks the kidneys in their efforts to filter it from the system. Regular eaters of meat must flush the kidneys occasionally. You must relieve them like you relieve your bowels; removing all the acids, waste and poison, else you feel a dull misery in the kidney region, sharp pains in the back or sick headache, dizziness, your stomach sours, tongue is coated and when the weather is bad you have rheumatic twinges.

To neutralize these irritating acids and flush off the body's waste get about four ounces of Jad Salts from any pharmacy; take a tablespoonful in a glass of water before breakfast for a few days and your kidneys will then act fine and bladder disorders disappear. This famous salts is made from the acid of grapes and lemon juice, combined with lithia, and has been used for generations to clean and stimulate sluggish kidneys and stop bladder irritation. Jad Salts is inexpensive; harmless and makes a delightful effervescent lithia-water drink which millions of men and women take now and then, thus avoiding serious kidney and bladder diseases.

DEAF?

What Would You Give to Hear Clearly?

Would you give five minutes of your time to us, to demonstrate that we can make you hear both far and near?

Free demonstration by our experts of the wonderful little instrument

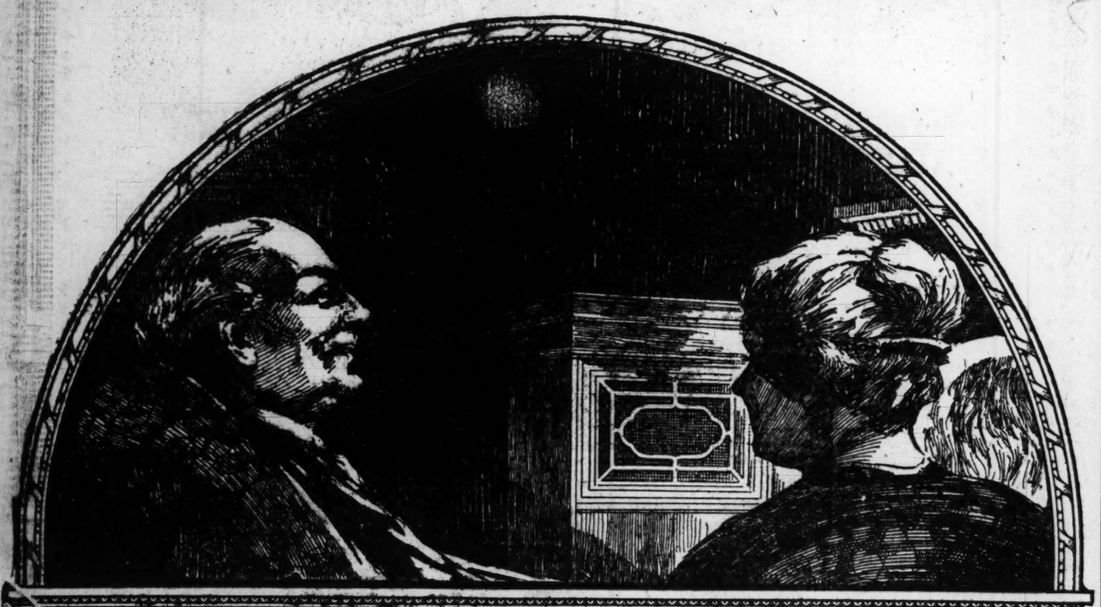
THE PORT-O-PHONE

A new electric hearing device for which we are exclusive agents.

A. S. Aloe Company
513 OLIVE STREET
539 N. GRAND AV.

OVERCOATS

$5 Many like new—bought from the swellest homes in the West End. 3837 Delmar. Open until 8 p. m.
Silk-Lined $35 SUITS $7



The Luxury of an Evening of Music

JUST to sit back in your old arm chair—to rest after a day of toil, while the artists of the world display their magic arts, is a luxury, beside which other diversions pall.

Steeped in the master music of the world, rested by rich strains of melody, the family that is blessed with

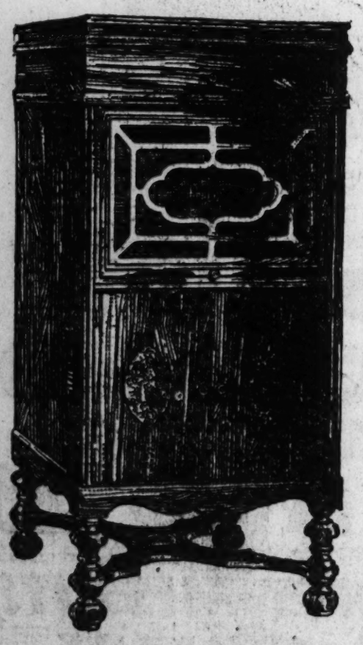
The CHENEY

knows luxury of which no potentate of old could boast.

Within each beautiful Cheney cabinet, fashioned faithfully in period design by master craftsmen, is most surprising versatility. The repertoire of the world is at the beck and call of those who possess The Cheney.

It plays all records—plays them with a rich, full quality that is beyond the power of mere words to describe. This is the gift of original acoustic inventions, specially featured in The Cheney.

Hear The Cheney in our Music Salon. Our attendants, especially chosen for this work, will gladly play any record you wish to hear. They will show you how easily you can enjoy the luxury of music in your home.



FAMOUS-BARR CO.
The St. Louis Home of the Cheney

Macky Macky Macky Macky

Last Week of Our Annual February Clearing Sale

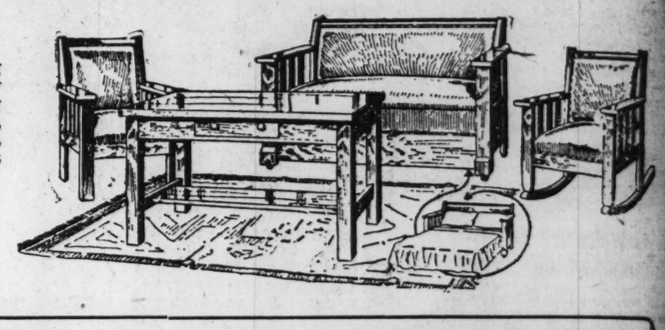
Have YOU taken advantage of it? Whether you want only some one piece or two to add to your home furnishings, or are "going to housekeeping" this Spring—you CAN'T AFFORD to miss this wonderful opportunity to save on your needs. We will store your purchases FREE OF CHARGE until needed.

Living-Room Suites

Three and four piece Suites—showing various upholsterings and finishes. Every one substantially built, and including davenport that opens into full-sized, comfortable bed. We can offer you a wonderful value in a four-piece Suite at

$87.75

$1 Weekly

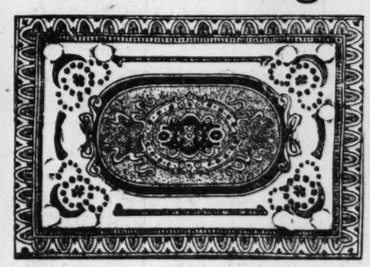


We Specialize in Complete Outfits



3 ROOMS FURNISHED COMPLETE $2.50 Weekly $169.50

Brussels Rugs



Room-size Brussels Rugs are still offered in a good range of patterns, at the very special price of..... $22.35

$3 Monthly

Gas Stoves

We show a full line of Quick Meal, Buck's, Peninsular, and other leading makes—all sizes and styles.



This style Gas Range $18.95

75c Week

Columbia Grafonolas

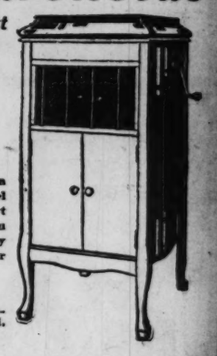
—Sold on Time at the Regular Cash Price

$6.90

Will place in your own home the beautiful model pictured here. Full cabinet with record cabinet. You pay the balance in easy payments that you'll never miss.

This style, $120.

Full line Columbia Records always on hand. Booths on Main Floor.



FREE!

This Nine-Piece Baking (or) Casserole Set



FREE!

With Every Purchase Amounting to $10 or Over

Goods Marked in Plain Figures

Macky
1126-1128-1130 OLIVE ST.
FURNITURE CO.

Most Convenient Terms of Payment

WE CLOSE SATURDAY AT 6:30 P. M.

ADVERTISEMENT.

Before Taking and After Taking

3-Grain Cadomene Tablets, Which Supply Health, Red Blood and Energy to Men and Women Everywhere.

Some people think that you are lazy—and you wonder what is wrong, for you have headaches, backaches, rheumatic pain, neuralgia, lack of energy and ambition, your extremities are cold, nerves easily shattered, heart flutters, stomach fails you, strength gone with little exertion, no vitality—no "pep."

If you have any or all these symptoms, you need the vitalizing effects of the wonderful tonic properties of three-grain Cadomene Tablets. Get a tube of your druggist and in a few days all symptoms should vanish, and life will be well worth living. Abundant health, vigor, and strength follows so quickly that you'll bless the day you learned of Cadomene Tablets. Sold by all druggists in sealed tubes, with full directions for self-administration.

ADVERTISEMENT

Influenza, Colds, Sore Throat

Said to Yield Quickly to Antiseptic Oil Treatment.

Many are finding relief from Influenza, Colds, Sore Throat and perhaps preventing pneumonia. It is said, by the use of Miller's Antiseptic Oil (known as Snake Oil), which contains Turpentine, Camphor, Capsicum, Oil Eucalyptus, Coal Oil and other valuable oils. Its great penetrating pain relieving qualities insure almost instant relief when applied freely on the chest and throat, well greased when first symptoms arise. The oil penetrates through to the affected parts and tends to open up the air passages, making breathing more easy, relieving the pains. And for the cough, a few drops on a little sugar usually bring prompt relief. Don't fail to have a bottle on hand when the attack comes on, and if used according to directions results are assured.

Keep liver active by taking Lifsey's Never-Fail Liver Pills. They are different: "they never fail." 25c bottle, leading druggists. On sale by Wolff-Wilson Drug Co. and Enderle Drug Co.

ECZEMA

Also Called Tetter, Salt Rheum, Pruritus, Milk Crust, Water Poison, Weeping Skin, Etc.



DR. CANNADAY
Eczema Specialist for 15 Years.

For fifteen years I have been treating one disease alone, ECZEMA. I have handled over one million cases. I do not pretend to know it all, but I am convinced the disease is due to an excess of acid in the blood, and closely related to rheumatism and cancer. This acid must be removed.

Eczema is called by some people Itch, Tetter, Salt Rheum, Pruritus, Milk Crust, Weeping Skin, etc. I am fully convinced Eczema is a curable disease, and when I say it can be cured, I mean just what I say—C-U-R-E-D, and not merely patched up for a while to return worse than before. It makes no difference what other doctors have told you, or what all you have tried, all I ask is just a chance to prove to you that this vast experience has taught me a great deal that would be of help to you. If you will write me today I will send you a free trial of my mild, soothing, guaranteed treatment that will do more to convince you than I or anyone else could in a month's preaching. It's all up to you. If you suffer any more with eczema and refuse to merely write to me for free trial, just blame yourself. No matter where you live, I have treated your neighbors. Merely dropping me a postal today is likely to give you more real comfort in a week than you ever expected to enjoy again. Do it right away, your very life may be at stake.

J. E. CANNADAY, M. D., 1273 Court St., Sedalia, Mo.

Reference: Third National Bank, Sedalia, or ask your banker to find out about me.

Send this notice to some poor sufferer from eczema. It will be a kind act by you.

George Moore, Interviewing Self, Says He Is a Public Benefactor Despite High Cost of His Books

English Novelist Declares People Will Keep His Works for Sake of Paper and Printing and Later Sell Them at Profit.

By JOSEPH GOLLOMB.
Special Correspondent of the Post-Dispatch.
Published by Arrangement With the New York Evening Post.

LONDON, Feb. 1.

IT needed only the setting of our turbulent world of crashing thrones and privilege shaking before the stir of angry masses to complete the picture of George Moore as he is today. Aesthete and aristocrat to his fingertips; delicately contemptuous not only of the herd but also of the herdsman; shutting out the clamors of the times from his quiet retreat; not only disdaining to write for the many but even putting his books out of their reach by publishing only limited editions for private circulation at prohibitive prices, he is a quaint phenomenon.

The street in which Moore lives—for some reason he calls it a "slum"—is in the borderland between Belgravia, the roofs of which you glimpse from the corner, and the sedate bohemia of the Chelsea of today. The houses are like Moore's, neat three-story buildings of smoke-darkened buff brick. Each house is exactly like its neighbor, except that Moore's is distinguished by a small mansard roof, their faces making one continuous wall, prim and well satisfied to appear exclusive. There are a few shops at the corner, meekly aware that they are merely tolerated there—a little antique furniture store with a table outside displaying colored wine-glasses of a past period; a Japanese tid-bit shop; a small pastry cook's establishment, "by appointment to H. M., the King." A fruit peddler's wagon lags speculatively through the block with little success. A girl with a japanned tin painting box and a young man carrying a well-worn portfolio stroll past. A smutty-faced youth drags a small wagon full of firewood and shouts his peddler-cry intermittently. But he doesn't belong there, and the street looks distinctly relieved when he goes and a shiny little automobile with a chauffeur in livery draws up before one of the undistinguished brick houses.

An Interview De Luxe.

From the point of view of work on my part it was an interview de luxe. Moore had chosen his own subject; had his stenographer there to take down shorthand notes of everything he said; supplied his own questions; and promised to have the typewritten notes mailed to me, stipulating that I use the interview in the form in which it reached me. He dictated slowly, feeling for his phrase and stopping to repeat a fortunate one. There were several—"Palestine folk lore," in referring to the common conception of Christ as compared with Moore's own in "The Brook Kerith;" a capital parody of the opening of a society novel; a daring but effective figure for the popular sex-novel. And above all there was the play of delicate irony.

It was entirely a performance in extemporizing. The stenographer had her silent part in the performance; the interviewer none. Once in a pause I asked a question, with disastrous results. Moore's mind became caught in an eddy and circled several times before it was able to flow on again. At the conclusion of the interview he turned to his secretary.

"I wasn't very good today, was I?"

"No, Mr. Moore," she said frankly, "not so very good."

Which should have prepared me—but did not—for the letter from him which I got with the draft of what I supposed was the "interview" I had witnessed:

The dictation I did on Saturday in your presence did not turn out well, and I dictated another this morning, which I enclose, and I hope that the Evening Post will print it practically as it stands. You will notice that I have left out some things that amused you, but I left them out for the sake of unity; I left out the piece about "The Brook Kerith" for the same reason. . . . .

Own Interview With Himself.

In the new version I recognized neither myself nor the man I had listened to. But the result is interesting as Mr. Moore's own interview with himself, carried out in the manner in which were composed the "conversations" with Edmund Gosse that make up his "Avowals," recently off the press.

Mr. Moore is now engaged on his next book, "Heloise and Abelard," which he expects to finish in about

Continued on Next Page.



Bond's Clothes
GOOD AS THE NAME
REGISTERED U. S. PAT. OFF.

This Spring—
STYLE is "TRUMP"

We're holding the big cards in the style-game. With our factory in New York we're in a position to offer you St. Louis men the latest fashions from 5th Ave., New York—the center of men's style world. THAT'S WHAT WE ARE DOING FOR SPRING. Our windows prove it.

$30 $35 $40

Bond's Clothes "De Luxe" $50

You Buy Direct From the Maker and Save Up to $15

No heavy middlemen's profits—no charge accounts—no free deliveries—that's why you save.

Put Bond's clothes to the toughest test of wear and you'll find they're there for quality every inch of the way.

Overcoat Sale!
Choice of the House—Two Great Groups
$26.50 $36.50
Regular $35 to $40 *Regular $50 to $60*



BOND'S
J. L. ADRIEN, Manager
Arcade Bldg.
Olive at Eighth

Louisville Akron Youngstown Pittsburgh
St. Louis Kansas City New York Cleveland
Detroit Toledo Columbus Cincinnati

WOLFF-WILSON
SEVENTH AND WASHINGTON AV.

RE-NU-IT


Colors old and new STRAW HATS. We carry all colors. Makes old hat like new. Does not wash off. RE-NU-IT acts like magic. Easily applied; a brush with every bottle. 25c bottle.
Monday 21c

RUBBER GOODS at Reduced Prices

THESE RUBBER GOODS WARRANTED TO BE PERFECT.
$1.25 Red Rubber Fountain Syringe 69c
$1.50 Fountain Syringe 98c
$2.00 Combination Fountain Syringe and Water Bottle $1.49
$2.75 Superior Red Rubber Molded Water Bottle $2.19
$1.75 Red Rubber Molded Fountain Syringe $1.39
$2.50 Security Fountain Syringes, extra size tubing $1.98
$2.50 Duplex Ladies' Spray Syringe $1.98

Extra Specials Monday


Elastic Stockings, $5 best stout silk $4.39
$4 Elastic Knee Caps $3.39
$4 Elastic Anklets $3.39
Abdominal Belts, linen $3.75
Silk, $5, $6, $7.50 to $14.
Best Linen Abdominal Supporters at $3.98
Silk $6.50 and $9.00

TRUSSES
Of all styles, singles and doubles, steel and elastic. From $2.00 to $15.00.
Our expert attendant will give you entire satisfaction.



ELECTRIC MASSAGE IN YOUR HOME
The Star Electric Vibrator, as illustrated, is a second aid to nature for nervousness, headaches, rheumatism, indigestion, facial massage, treating dandruff and falling hair, etc. Demonstration in our store. Sale price $4.98

They Act Actively
Do not gripe or purge. A pleasant chocolate-coated cathartic for the entire family.


Monday Only, 19c

The Nurse Who Gives the Medicine
Prescribed for her patient always likes to see our name on the bottle. She knows by experience that our prescription work is absolutely perfect and always reliable. She knows if any medicine will cure ours will most assuredly be fully effective. Over a million and a quarter prescriptions filled to date. THERE'S A REASON. That's why good doctors recommend Wolff-Wilson's for prescription filling.

Electrical Appliances and Cutlery
Trade Your Old Razor for This


We will allow you $1.00 on your old Razor for this $2.50 Razor at
$1.50
$1.50 and your old Razor, no matter what kind or make, or what condition it is in. Sold on a 10-Year Guarantee Honed Any Time Free
$2.00 Razor Strop, 98c
Double Strop for sharpening and finishing.

ELECTRIC LIGHT BULBS
AT SPECIAL REDUCED PRICES
100 watts, 115 volts, Daylite 98c
Nitrogen, regular $1.25
100 watts, 100 volts, Clear Nitrogen, regular $1.10 89c
75 watts, 110 volts, Clear Nitrogen, regular 75c 65c
60 watts, 115 volts, Clear Nitrogen, regular 70c 62c
60 watts, 110 volts, Clear Tungsten, regular 40c 33c
40 watts, 110 volts, Clear Tungsten, regular 35c 29c

Sample Line of Guaranteed Shaving Brushes
Set in Rubber. $1.50 to $2.00 Values.

Special, 98c


Watch
$3.00 Value Guaranteed for 1 Year Stem Wind Stem Set
$1.98

Ivory Soap Flakes 3 for 27c
Limit of 3 to a Customer.

GENUINE IMPORTED CELESTINE FRENCH VICHY WATER
Pints 19c
Dozen $2.00
Quarts 29c
Dozen $3.00

You Can Still Drink Virginia Dare
Per Bottle, 79c

Mary Garden Special Offer
FREE—One 50c box of Mary Garden Rouge with every box of Mary Garden Face Powder—Monday at $1.00

$1 Catlin's Syrup of Hypophosphites 79c
Bayer's genuine Aspirin Tablets, dozen, 10c; 2 dozen 28c (100 in bottle, 98c)
Bayer's genuine Aspirin Capsules, dozen, 18c; 2 dozen 33c
Horlick's Malted Milk 39c, 79c
Hospital size $2.98
$1 Vinol 83c
$1.25 Gude's Pepto Mangan 98c
Pluto Water, large bottle 34c
Danderine Hair Tonic 49c, 79c
$1.10 Nuxated Iron 79c
Milk Magnesia 19c, 39c
30c Grove's Bromo Quinine 24c
Bromo Seltzer 21c, 42c, 83c
$1.25 Hostetter's Bitters 98c
Dirlove Cocoanut Oil Shampoo 27c
30c Williams' Shaving Cream or Powder 23c
Catlin's Refined Mineral Oil, pint bottle 49c
Wyeth's Sage and Sulphur Hair Tonic 49c, 79c
Scott's Emulsion 53c, $1.13
40c Castoria (Fletcher's) 29c
Sal Hepatica 19c, 39c, 79c
Nujol 39c, 79c
75c Baume Analgesique 59c
Phenolax Wafers 21c
Seidlitz Powders, doz. doses 29c
Vick's Vaporub 23c, 49c, 89c
Resinol Ointment 39c, 79c
Sloan's Liniment 23c, 44c, 87c
50c Mennen's Shaving Cream 39c
California Syrup Figs 42c
Pinkham's Vegetable Compound, 89c
50c Sanitol Face Cream 32c
50c Zylano Tooth Paste 39c
30c Williams' Shaving Stick (holder top) 23c
$1.50 Djer Kiss Perfume, oz. $1.25
$1.25 Djer Kiss Eau de Vegetal $1.13
25c Woodbury's Soap 19c
75c White Rose, Heliotrope, Locust Blossom, Jockey Club, Wistaria, White Lilac, Crabapple, Perfumes, ounce 49c
25c Dirlove Face Powder 19c
50c Spring Maid Cold or Vanishing Cream 39c
25c Woodbury's Face Powder 19c
50c Carmen Face Powder 39c
60c La May Face Powder 42c
25c Mennen's Talcums 19c
Djer Kiss Talcum 21c
25c Senreco Tooth Paste 29c
50c Java Rice Face Powder 37c
Theatrical Cold Cream, lb. can 44c
35c Sanitol Tooth Paste or Powder 24c
25c Coolfoam Shaving Cream 19c
50c Spring Maid Honey and Almond Cream 37c
60c Sempre Giovine 39c
Pebeco or Forhan's Tooth Paste 37c
50c Pond's Vanishing or Cold Creams 42c
50c Dorin's Brunette Rouge 39c
60c Mary Garden Talcum 49c

Lustrite Traveling Set, 50c


When you travel, slip into your dressing case one of these Lustrite Traveling Sets. They contain all the essentials for several perfect manicures, each of the famous Lustrite quality. The Cuticle Ice not only softens and trains your cuticle but is highly antiseptic and will heal cuticle that has been cut or otherwise injured.

Derma Viva
Pore cleaner and liquid whitener. Derma Viva is pleasant and cooling to the skin and removes the necessity of using skin-peeling bleaches. To red, brown or dark face, neck, arms or hands, Derma Viva will impart a beautiful whiteness at once.
50c Bottle, Monday, 39c

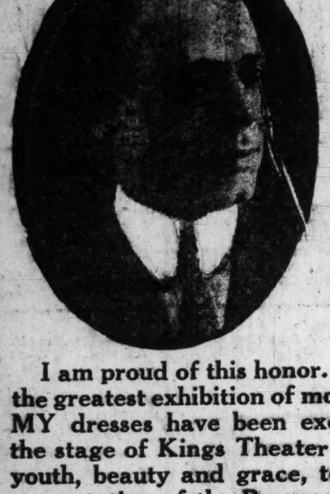

Pompeian Beauty Powder
Its fragrance captivates. It adds a pearly clearness to the skin and stays on unusually long. Pure and harmless. Shades, white, brunette and flesh.

50c Box, Monday, 39c

Ingram's Milkweed Cream
It Corrects Complexion Faults
—will give any woman the beauty which is more attractive than regular features; the beauty of a fair, glowing, clear and healthy skin.


For a radiantly natural complexion of lingering and lasting effect, apply Ingram's Milkweed Cream; then let a light application of Velveola Souveraine Face Powder add the finishing touch.
50c Size, 39c
$1 Size, 79c

Mail Orders Promptly Filled—Add Postage and War Tax



THE REASON IS PLAIN

ANOTHER SIGNAL COMPLIMENT IS PAID THE HOUSE OF FINKELSTEIN—THE INSTITUTION OF CREATIVE DRESSES THAT HAS FOR 20 YEARS SERVED WITH ENTIRE SATISFACTION THE NEEDS OF THE WOMEN OF ST. LOUIS AND THE ENTIRE UNITED STATES.

I am proud of this honor. I am proud that in connection with the greatest exhibition of motion pictures ever given in St. Louis MY dresses have been exclusively selected to be displayed on the stage of Kings Theater this week in the massive pageant of youth, beauty and grace, to be shown in connection with the presentation of the Paramount-Artcraft picture of "Everywoman," which begins today.

When the thousands who will visit this gigantic exhibition and see perfect living models displaying the last word in practical dress creations realize that these same dresses are MY dresses and can be purchased at the better stores in St. Louis, or in any other part of the United States, I know they will share with me this feeling of appreciation.

The label in my garments IS MY guarantee. It means that the utmost care and skill have been put into every stitch of MY dresses. Nothing has been spared. The best material obtainable is in every garment.

The better stores will have on sale all of the garments that you see exhibited by the models at Kings Theater this week.

Today is the first day, and I know that many thousands will be on hand to review MY dresses.

I am ready for criticism. I am prepared to stand by anything I say in my guarantee.

I personally select all of my materials. I personally supervise the cutting of each pattern. I see the completed garment on a model, and then if any new idea can enhance the value or style of the dress, that idea is put into execution immediately.

Nothing, I say, is omitted to keep up the reputation I have established by 20 years of honest, faithful dealing with my thousands of customers.

YOU KNOW ME—I AM PROGRESSIVE—I now own and manufacture the PREMIER WAIST, which is known by all women throughout the United States as the highest class STRICTLY TAILORED waist produced.

Stix, Baer & Fuller Dry Goods Co. (The Grand-Leader) maintain, in St. Louis, an exclusive department for the sale of these waists.

THAT IS PROOF.

And now comes the crowning compliment.

MY dresses and frocks have been selected from among all the rest and will be shown exclusively on the numerous live models at Kings Theater this week.

Bear in mind, dear reader, that you do not have to go outside of St. Louis to purchase any of these gowns that might appeal to you when you see them this week. They can be purchased at the better stores right here in this city.

But if you happen to be away from St. Louis the better stores in any of the largest cities will be able to supply your needs.

THE HOUSE OF FINKELSTEIN is at your service always.

Sincerely yours,
M. FINKELSTEIN.

"WE MAKE EVERY DRESS WE SELL AND MAKE THEM WELL"

ADVERTISEMENT

NEVER GRIPE OR SICKEN—THEY'RE FINE!

Cascarets

FOR THE LIVER AND BOWELS

THEY WORK WHILE YOU SLEEP



"Cascarets" act without Griping or Sickening you—So Convenient! You wake up with your Head Clear, Complexion Rosy, Breath and Stomach Sweet—No Biliousness, Headache or Constipation.

GEORGE MOORE IN INTERVIEW WITH HIMSELF ON BOOKS

Continued From Preceding Page.

a year; and which is to appear in "a limited edition, for private circulation only, and consisting of 1000 copies, each copy numbered and autographed by the author. After printing this edition the type will be broken up. The price to the trade is £3, 3s ($15.75), net. There is no fixed price to the public."

Interviewer: I think, Mr. George Moore, that you will be glad to hear that whenever English literature is talked about in America, your name is one of the three or four that we usually speak of.

Mr. George Moore: You need not mention the names that are on the tip of your tongue, for they would lead us into bye paths, away from the subject. You have come to speak about literature, I understand.

Interviewer: Yes; certainly I have, for the American public would be interested to hear why you do not intend to offer your books to the general public, and have made arrangements——

Mr. George Moore: That will exclude us from my circle of readers who regard literature as a mere distraction, like cinema shows and cycling. Have you seen any of my private publications?

Interviewer: Yes; they are most beautifully printed; and the paper is quite extraordinary in texture; real English hand-made rag paper. But the price, two guineas! Do you think that this limited edition of a thousand copies at two guineas a volume is a form of publication that is quite fair to the general public? There are many who would like to read you but cannot afford to pay two guineas for a book. I put it to you, is it quite fair?

Under No Obligation to Public.

Mr. George Moore: I am not aware that I am under any obligation to the general public in England or America to supply cheap literature. To put it simply, the general public has never done anything for me, and I should like to hear from you, why should I spoil my literature by addressing myself to the general public?

Interviewer: You need not spoil your literature by publishing your works at a price that work-a-day people can afford to pay.

Mr. George Moore: There I join issue with you.

Interviewer: Do you make more money by limiting your circulation?

Mr. George Moore: No; I do not make more money, but to make money has never prompted me to write a book. I have three reasons, three excellent reasons, for wishing to limit the circulation of my books. But in setting these reasons forth I shall have to speak at some length.

The writers of prose narrative are divided into two classes: the first class is by far the most numerous, and the procedure of all belonging to this class is to consider before writing a book if the subject they have in mind is likely to attract a hundred thousand buyers; and when the novelist is satisfied that he is on the trail of a popular subject he writes it, determined to omit everything that will limit the sale and to include everything that will increase it. If there is a war going on, he writes patriotism, heroism and the sacrifice of self. I have not read any of the war novels, but there can be little doubt that they are combined in this way, heroism abroad and anxiety at home.

If there is no war, the novelist is divided between the evil of the white slave traffic and the evil of inadequate cleanliness in the industry of pork packing. The suicide of a packer into the boiling liquid and his subsequent conversion into sausage is a subject that will interest millions! If there be no white slave trade in the public mind and no pork packing scandal to be utilized, well, then he writes about duchesses and politicians, and the novel begins: "Lady Cecilia and her aunt, the Duchess of Colchurch, were sitting in one of the large windows in Carlton House Terrace, taking the evening air. Lady Cecilia was finishing an embroidered cushion, and both were waiting for the Prime Minister." It seems to me that the popular novelist with his eye and heart on the best seller of the season cannot do else than to consider the public taste in the many various changes.

Detective Stories Play Big Part.

Detective stories play a large part in literary industry, and the result of the commercialization of prose narrative is that the public may be looked upon as the author of nearly all the novels published in England, the novelist being a mere go-between, a sort of general secretary to the public who writes the jargon the public speaks and about the subject in the public mind.

I stop without having said all, and will turn to another type of novelist, to whom who would relate the immortal instincts rather than the mere passing spectacle of contemporary life.

The man who is interested in mankind rather than with prejudices and conventions finds himself beset by all kinds of enemies. When he is asked why he does not write for the general public and answers that he does not find himself under any obligation to spend his life trying to live up to public taste, that he is not a clown, nor a low comedian, trapezist or trick bicyclist, the librarians begin to look upon him as a dangerous man, and refuse to circulate his works on the ground of morality.

Interviewer: But if no sex problem is introduced?

"Public Does Not Think."

Mr. George Moore: The general public cannot forgive a man for the vice of not wishing to make money. Not to wish to make money is a sort of challenge. Society is impugned. The home and the chapel have their roots in money, and, aloud, this man is not like us! The general public cannot express itself clearly, but that

Continued on Next Page.

Don't Send a Penny



Send Coupon

Sign and mail coupon—no money now. Wait until they come, then ship them at once. Keep them only if satisfactory in every way. Be sure to give size and width. Send now while sale is on. Send no money.

Leonard-Morton & Co.
Dept. 4203 Chicago

Nowhere Else Such Shoe Bargain as This

Stylish and Durable

Made of genuine leather in gun metal, popular Broadway last. Blucher style. Comfortable, substantial, long wearing, genuine oak leather soles—reinforced shank and toe. Military heel. Best expert workmanship. Black only. Pay only $4.69 for shoes on arrival. Sizes 6 to 11. If on examination you do not find them the greatest shoe bargain, return them and back goes your money. No obligation, no risk to you. But send at once to be sure of them. A sale like this soon sells the stock. Order by No. A 15105

Leonard-Morton & Co., Dept. 4203 Chicago

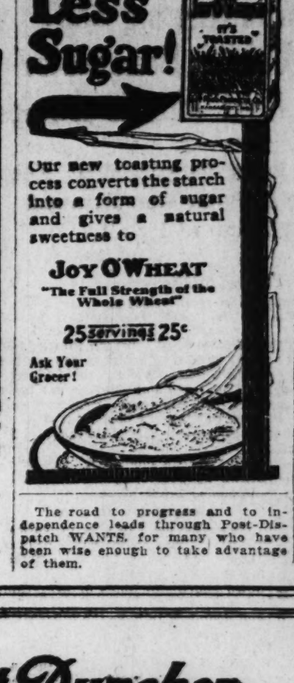
Send the Man's Broadway Dress Shoes No. A 15105 will pay $4.69 for shoes on arrival, and examine them carefully. If I am not satisfied, will send them back and you will refund my money.

Size..... Width.....

Name.....

Address.....

Less Sugar!



Our new toasting process converts the starch into a form of sugar and gives a natural sweetness to

JOY O'WHEAT
"The Full Strength of the Whole Wheat"

25 Servings 25c

Ask Your Grocer!

The road to progress and to independence leads through Post-Dispatch WANTS. for many who have been wise enough to take advantage of them.



Prevent Falling Hair With Cuticura Shampoos

The first thing to do in restoring thin and falling hair is to get rid of dandruff, itching and irritation of the scalp. Rub Cuticura Ointment into the scalp, especially spots of dandruff and itching. Next morning shampoo with Cuticura Soap and hot water. Rinse with tepid water.

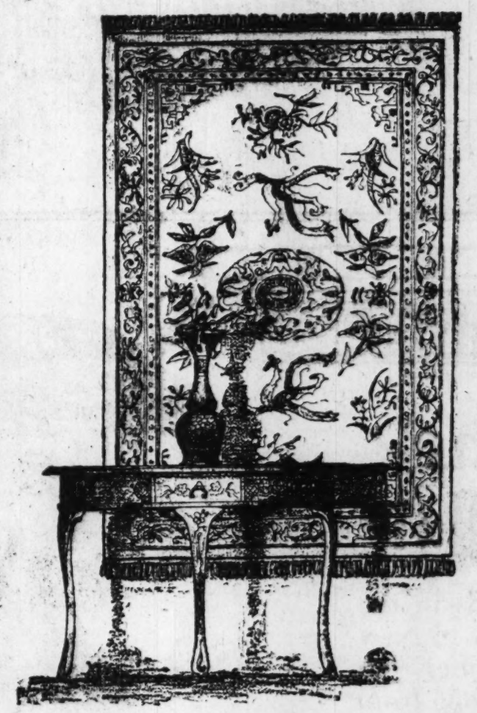
Cuticura Talcum is an antiseptic, non-poisonous, lactic, soothing dusting powder of delicate, fascinating fragrance. 25c everywhere.

LOFTIS BROS. & CO.
DIAMONDS WATCHES
CREDIT AT CUT PRICES

Store Hours, 8:30 to 5:30
Saturdays, 8:30 to 1:00

Trorlicht-Duncker

Twelfth at Locust



This 7-Piece Mahogany Suite $473.50

Antique finish, well made, well finished. The Trorlicht-Duncker guarantee goes with every piece.

Sold separately:

Dresser	$130.00	Toilet Table	$87.50
Chest	$100.00	Bed (full size)	$97.50
Night Stand	$18.50	Rocker	$20.00
		Chair	$20.00

Rugs and Carpets

IT IS difficult to procure rugs from the mills, and it will without doubt remain so for quite a while.

This, the largest Rug and Carpet House in the world, naturally has at all times a large supply in an extended variety of patterns.

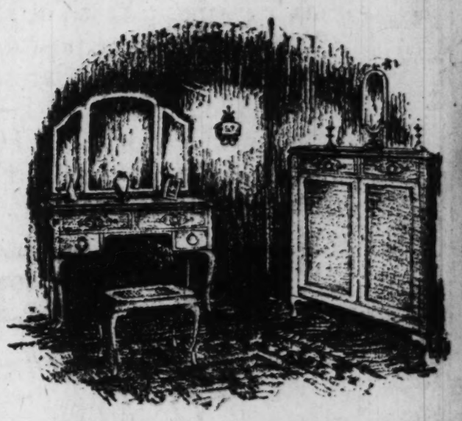
A large shipment of Oriental Rugs came to us recently and is now on sale in our Oriental Rug Department.

On our fourth floor are a great many very handsome Wilton Rugs in several grades—all priced reasonably.

On our third floor is displayed a large number of Axminster, Wilton Velvet and Velvet Rugs; each weave is shown in several qualities—and every Rug is reasonably priced.

Then we have Grass Rugs, Fiber Rugs and Japanese Rugs, all of them distinguished for beauty of pattern and moderate price.

In the Trorlicht-Duncker Store the price of a Rug is always a true measure of its quality.



Special Sale! — *Reed Carriages, Collapsible Go-Carts, Strollers*

Commences Tomorrow (Monday) Morning

	Cut to		Cut to
$21.00 Reed Carriage	$15.75	$10.50 Collapsible Go-Cart	$ 8.00
$25.00 Reed Carriage	$18.75	$11.50 Collapsible Go-Cart	$ 8.75
$26.50 Reed Carriage	$19.75	$12.00 Collapsible Go-Cart	$ 9.00
$28.50 Reed Carriage	$21.45	$14.50 Collapsible Go-Cart	$11.00
$31.50 Reed Carriage	$23.75	$13.50 Stroller	$10.25
$33.50 Reed Carriage	$25.25	$14.00 Stroller	$10.50
$35.25 Reed Carriage	$26.45	$15.00 Stroller	$11.25
$35.50 Reed Carriage	$26.75	$16.00 Stroller	$12.00
$36.00 Reed Carriage	$27.00	$17.50 Stroller	$13.25
$37.50 Reed Carriage	$28.25	$18.50 Stroller	$14.00
$40.00 Reed Carriage	$30.00	$20.00 Stroller	$15.00
$42.00 Reed Carriage	$31.50	$27.50 Stroller	$20.75
$44.00 Reed Carriage	$33.00	$37.50 Stroller	$28.25
$57.00 Reed Carriage	$42.75	$42.00 Stroller	$31.50
$57.50 Reed Carriage	$43.00	$45.00 Stroller	$33.75

Lace Curtains

Imported St. Gall Lace Curtains—Swiss point and applique—white, ivory and ecru—at, a pair, $9.00, $10.00, $12.50, $15.00, $16.50 and $17.50

Novelty bobbinet and filet net Curtains, trimmed with linen and filet laces and eyelet motifs, a pair, $5.00 to $15.00

Scrim, Volle and Marquisette Curtains, some trimmed with edges and motifs, others with drawn work and motifs—white, cream and ecru, a pair, $3.00 to $6.00

Genuine Belgian Striped Linen

(Importation Just Received)

For loose covers for furniture. It is 50 inches wide, comes plain and striped and of pre-war quality; seven patterns to choose from. Only, a yard..... *$2.00*

RUGS CARPETS LINOLEUMS FURNITURE DRAPERIES LACE CURTAINS

Trorlicht-Duncker

WE SOLICIT CHARGE ACCOUNTS AND ARE WILLING TO ARRANGE CONVENIENT PAYMENTS ON BILLS OF MORE THAN MODEST SIZE

Stores: St. Louis, New York, Chicago, Cincinnati, Indianapolis

GEORGE MOORE IN INTERVIEW WITH HIMSELF ON BOOKS

Continued From Preceding Page.

is how it thinks or rather that is how it feels, for the general public does not think; it feels, however

Interviewer: I think, Mr. George Moore, that you are rather hard on the general public, and if I may venture an opinion I would say that it is not as gross as you seem to think it is. I can assure you that——

Mr. George Moore: When you are as old as I am, sir, and have written some beautiful books and have heard your books argued about in a police court and in the higher courts——

Interviewer: Forgive me for interrupting you, sir, but the applicant in the case of "The Brook Kerith" was invited to go about his business. And the libel suit brought against you for the use of the name Lewis Seymour was also dismissed by the jury.

Mr. George Moore: Quite true, but the desire to insult literature was equally apparent in both of these cases.

Interviewer: But do you think that people would spend their money merely for the somewhat abstract pleasure of insulting literature?

Persecutions For 40 Years.

Mr. George Moore: There was nothing abstract in these prosecutions. But we will leave the unsavory for time to deordorize, and if I mention these cases it is only to make plain to you my reasons for withdrawing from the public arena of letters. The persecutions began with my first book, "Flowers of Passion," published something like 40 years ago, and have never ceased. Even the publication of "Esther Waters" did not bring them to a close; a book which is now looked upon as a beautiful development of the beautitudes was refused by three of your most eminent publishers, Appleton, Harper and Scribner, and Mr. Smith's librarian, Mr. Faux, declined to admit it into his library, in his own words, "on account of its pre-Raphaelite nastiness and his successors." The librarians still refuse to circulate "A Mummer's Wife," not because they look upon it as an immoral book, or as a book that anybody would object to, but because they refused it through ignorance and prejudice 30 years ago. So it would seem that like many other people the librarians think that on the whole it is more dignified to walk firmly in the wrong road than to turn into the right one. And now, sir, since you have heard in partial outline some details of my literary journey, do you not think that I did well to take my leave of the general public with its librarians and law courts, police and high courts, and to limit my editions to a thousand copies each, fixing the price of each volumne at two guineas? For by doing this I have purchased my freedom from the dungeon in which democracy and its librarians have imprisoned literature, and am now free to follow the current of my own literary taste—

Interviewer: But you have always done that.

Made No Concessions.

Mr. George Moore: True, I have made no concessions; not even when times were hardest. But I was always fighting a battle, and after 30 years one wearies even of fighting. But now the battle is over and in perfect calm and serenity of mind I am writing with a freedom that none has enjoyed since Elizabethan times; no publisher worries me; the books are sold before they are written; no newspaper writings appear to tease me with superficial opinions; briefly, I am writing as Homer, Aristophanes, Catullus and Apuleius wrote; and if the work I am engaged upon, "Heloise and Abelard" (in which not only the love story, but the life of the middle ages is related), falls short of my hopes and those of my small circle of readers, still, my book will remain for some little while as an exhortation

Continued on Next Page.

ADVERTISEMENT

Eye Specialist and Medical Author Report on Wonderful Remedy to Strengthen Eyesight

Say It Strengthens Eyesight 50% in One Week's Time in Many Instances

New York.—Dr. Smith, a well-known eye specialist, and Dr. Judkins, a Massachusetts physician and medical author make the following reports after a thorough test of a popular remedy for the eyes:

Says Dr. Smith: "When my attention was first called to it I was inclined to be skeptical. But it is a rule of mine to give every new treatment a chance to prove its value. Having specialized in eye work for many years, I feel qualified to express an intelligent opinion on remedies for the eyes. Since this one has created such a sensation I welcomed the opportunity to test it. I began to use it in my practice a little over a year ago and I am frank to say that some of the results I have accomplished with Bon-Opto not only astonish myself, but also other physicians with whom I have talked about it, and I advise every thoughtful physician to give Bon-Opto the same careful trial I have and there is no doubt in my mind that he will come to the conclusion I have, that it opens the door for the cure of many eye troubles which have heretofore been difficult to cope with. I have had individuals who had worn glasses for years tell me they have dispensed with them through the use of Bon-Opto. In my own practice I have seen it strengthen the eyesight more than 50 per cent in one week's time. I have also used it with surprising results in cases of work-strained eyes, pink eye, inflamed lids, catarrhal conjunctivities, smarting, painful, aching, itching eyes, eyes weakened from colds, smoke, sun, dust and wind, watery eyes, blurred vision, and, in fact, many other conditions too numerous to mention in this report. A new and striking case that has just been brought to my attention is that of a girl 12 years old. Two prominent eye specialists, after a thorough examination, decided, according to her father, that in order to save the sight of her right eye, the left must be removed. While awaiting an opportunity for the operation and still undecided as to its wisdom, her father was told it would do no harm to use Bon-Opto. In less than three days a marked improvement was noticed. At the end of a week the inflammation had almost disappeared, and at the end of six weeks the eye was pronounced saved. Just think what the saving of that eye means to this little girl! Another case is that of a lady 93 years old. She came to me with dull vision and extreme inflammation of the lids and the conjunctiva was almost raw. After two weeks' use of Bon-Opto the lids were absolutely normal and her eyes are as bright as many a girl of 16."

Dr. Judkins, Massachusetts physician and medical author, formerly chief of clinics in the Union General Hospital, Boston, Mass., and formerly house surgeon at the New England Eye and Ear Infirmary of Portland, Maine, says:

"I have found oculists too prone to operate and opticians too willing to prescribe glasses, while neglecting the simple formulas which form the basis of Bon-Opto, which, in my opinion, is a remarkable remedy for the cure and prevention of many eye disorders. Its success in developing and strengthening the eyesight will soon make eye-glasses old-fashioned and the use of Bon-Opto as common as that of the toothbrush. I am thoroughly convinced from my experience with Bon-Opto that it will strengthen the eyesight at least 50 per cent in one week's time in many instances."

Victims of eye strain and other eye weaknesses and many who wear glasses will be glad to know that according to Drs. Smith and Judkins there is real hope and help for them. Many whose eyes were failing say they have had their eyes restored by this remarkable remedy and many who once wore glasses say they have laid them aside. One man says after using it:

"I was almost blind. Could not see to read at all. Now I can read everything without any glasses and my eyes do not hurt any more. At night they would pain dreadfully. Now they feel fine all the time. It was like a miracle to me." A lady who used it says: "The atmosphere seemed hazy with or without glasses, but after using this prescription for 15 days everything seems clear. I can read even fine print without glasses." Another who used it says: "I was bothered with eyestrain, caused by overworked, tired eyes which induced fierce headaches. I have worn glasses for several years, both for distance and close work, and without them I could not read my own name on an envelope or the typewriting on the machine before me. I can do both now and have discarded my long-distance glasses altogether. I can count the fluttering leaves on the trees across the street now, which for several years have looked like a dim green blur to me. I cannot express my joy at what it has done for me."

It is believed that thousands who wear glasses can now discard them in a reasonable time and multitudes more will be able to strengthen their eyes so as to be spared the trouble and expense of ever getting glasses. Eye troubles of many descriptions may be wonderfully benefited in this easy manner. Go to any drug store and get a bottle of Bon-Opto tablets. Dissolve one tablet in a fourth of a glass of water and use from two to four times a day. You should notice your eyes clear up perceptibly right from the start and inflammation and redness will quickly disappear. If your eyes bother you even a little, it is your duty to take steps to save them now before it is too late. Many hopelessly blind might have saved their sight if they had cared for their eyes in time.

NOTE: Another prominent physician to whom the above article was submitted, said: "Yes, the Bon-Opto prescription is truly a wonderful eye remedy. Its constituent ingredients are well known to eminent eye specialists and widely prescribed by them. I have used it very successfully in my own practice on patients whose eyes were strained through overwork or mistit glasses. It is one of the very few preparations I feel should be kept on hand for regular use in almost every family." Bon-Opto referred to above, is not a patent medicine or a secret remedy. It is an ethical preparation, the formula being printed on the package. The manufacturers guarantee it to strengthen eyesight 50 per cent in one week's time in many instances or refund the money. It is dispensed under guaranty by all good druggists in this city, including The Enderle, Johnson Bros., Pauley, Judge & Dolph and Wolff-Wilson Stores.

ST. LOUIS' BIGGEST FURNITURE EVENT

FEBRUARY BUSINESS EXPANSION SALE

BUY FURNITURE NOW SAVE 20% TO 50%

THE LAST WEEK

Ruthless price sacrifices are in effect in every section of this store now. We are expanding our business, and must make room at once for several new departments. This is ABSOLUTELY THE LAST WEEK of this big February sale—if you want to share in these record-breaking values, you must act immediately.



$350 Cane, Ve our Living-Room Set

A truly magnificent cane and mahogany Set—finest double spring loose-cushion upholstering—covered in a high-grade, beautiful pattern of silk velour. A Set that will harmonize with the most luxurious furnishings—as illustrated. Last week at..... $230



$235 Period Dining-Room Set

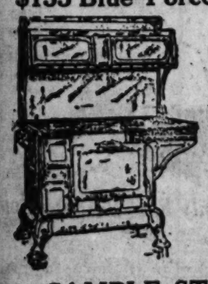
Your last chance to secure this handsome William and Mary period set at only $159. Each piece large proportioned—skillfully constructed and superbly finished. Buffet, 6-ft. extension table and six high-back, leather-seat chairs. China closet extra..... $159



$300 Handsome Dining-Room Set

The magnificent carvings, massive simple lines of the William and Mary period and large proportions of this Set will appeal to you. Set consists of 60-inch buffet, 6-ft. extension table and six high-back, leather-seat chairs. China closet extra..... $188

$155 Blue Porcelain Combination Range

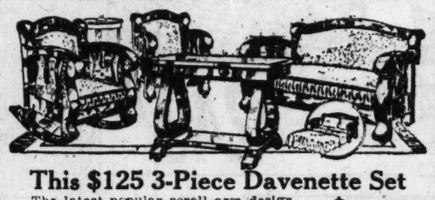


If you are going to buy a blue porcelain Combination Range any time during 1920, grasp this bargain opportunity now, as prices on all steel goods are constantly advancing. This all-blue Range has four large gas burners and four-coal-hole cooking surface and large 18-inch oven. Cooks and bakes with coal or gas—actual $155 value—sale at $98. $98



This $110 3-Piece Davenette Set

One of the BIG bargains of this sale. Extra massive design with graceful curved backs and arm ends—luxuriously upholstered in genuine brown Spanish morocco, leather. Set comprises bed divan, armchair and armrocker—last week at..... $89



This $125 3-Piece Davenette Set

The latest popular scroll arm design Set that is in such big demand now. Made in genuine piano polished mahogany finish—luxuriously upholstered in brown morocco, leather—as illustrated—set comprises bed divan, armchair and rocker. Last week at..... $92

Plays All Records — Sarola The Master Phonograph — Plays All Records

$1.50 Weekly Pays for This $95 Sarola and 10 Records at $8.50

Every home should have a Sarola, especially since you can buy it on such easy credit terms, and remember we do not charge interest. The Sarola $95 model is one of the most beautiful phonograph designs on the market. It is made of genuine mahogany, in the charming Queen Anne design as illustrated. Come tomorrow and hear its true as life tone. Equipped with the celebrated Uni-tone reproducer which eliminates all surface noises. The $95 Sarola excels the $150 to $200 models of other standard makes. $95



RUGS at Big Savings

$40 Brussels Rugs; size 9x12 ft.; splendid quality; handsome pattern; last week at..... $28.45

$65 Axminster Rugs; size 9x12 ft.; high pile, wool Rugs; beautiful patterns; last week at..... $44.25

$85 Axminster Rugs; size 9x12 ft.; fine quality; handsome patterns; last week at..... $62.50



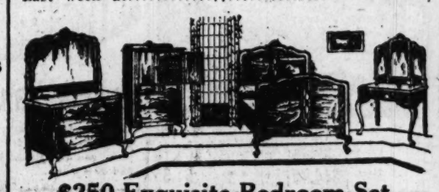
$500 Fine Overstuffed Suite

This Set will add that rare touch of luxury to your home. A super-quality set with cushion back and double Marshall spring, loose cushion, upholstered seats, covered in beautiful tapestry, complete as illustrated. Last week at.. $345



$205 Handsome Bedroom Set

You'll marvel at this Set the moment you see it! Designed in the charming Queen Anne Period—richly finished in American walnut and mahogany—Set comprises dresser, bed and chifforette—dressing table priced extra. Last week at..... $129



$250 Exquisite Bedroom Set

Here's a Set of charming elegance, exquisite Queen Anne design and handsome finish—richly embellished with carved ornaments—each piece large proportioned—Set comprises dresser, bed and chifforette—dressing table extra. Last week at..... $179

75c Weekly Pays for This Aluminum Set

$18.75



Buy this Aluminum Set without fail tomorrow; 14 pieces of guaranteed pure aluminumware, consisting of oval double roaster, teakettle with inset percolator, large Berlin kettles and many other pieces—a $30 set for $18.75.

SAMPLE STOVES

LAST WEEK AT THESE LOW PRICES

$120.00 Blue Enamel Coal Range at..... $79.50

$50.00 Home Coal Range at..... $29.50

$65.00 Charter Oak Coal Range at..... $36.50

CEDAR CHESTS

LAST WEEK AT THESE LOW PRICES

$30.00 Cedar Chests, last week at..... $22.25

$35.00 Cedar Chests, last week at..... $25.00

$10.00 Cedar Chests, last week at..... $29.50

THE RELIABLE COMPLETE HOME FURNISHERS

THE BIG STORE AT S. E. COR. 8th and FRANKLIN

AN OPPORTUNITY

The McKeesport-Standard Gas & Oil Enterprises Offer You an Extraordinary Opportunity to Share in the Development of Their Ten Valuable Leases in the Wonderful

McKEESPORT, PA. NATURAL GAS FIELDS

Not since the great oil discoveries in Western Pennsylvania, in the early 80's, has anything occurred that has created such a sensation and offered such possibilities for acquiring wealth as the discovery of the natural gas fields at McKeesport, about 20 miles from Pittsburgh. The deposit of natural gas in the McKeesport district has been pronounced by geologists the largest and richest in America. Fully 96% of the wells drilled in this field are producers. The story of developments in this field during the last few months reads like a fairy tale. With the knowledge that such a prolific source of wealth exists, the question, from the investor's standpoint is: "What company shall I go into?"

Honest Management

In considering any company, the first question is: "Who are the men behind it?" This project has been organized and is being directed by

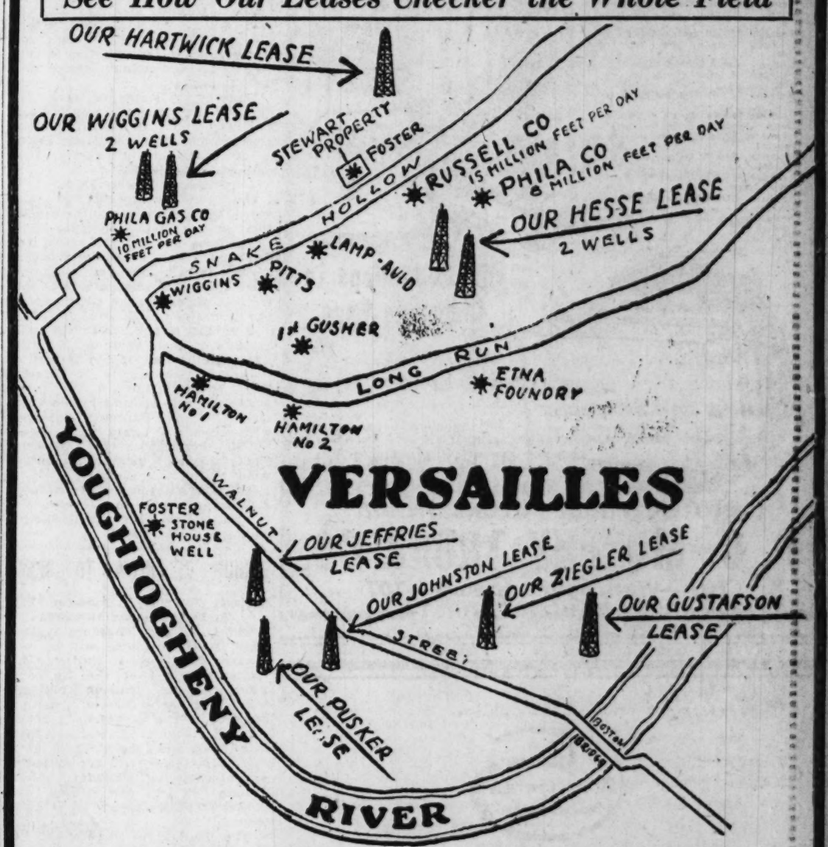
JOSEPH H. RUBEN,
of the Ruben Furniture Co., McKeesport, Pa.
LEO LEHMAN,
Manager May, Stern & Co., Pittsburgh, Pa.

You have only to ask any bank in McKeesport or Pittsburgh to learn that these men have a reputation and standing in their community which they could not afford to jeopardize even if they were so disposed.

Ten Valuable Leases

This company has acquired TEN leases in the very heart of the proven fields—some of them only a few hundred feet from big gushers. To develop these leases, this enterprise has been organized with a capital of $375,000—shares $100 each, full-paid and nonassessable. Our project is a partnership in which each shareholder will have a voice in the management, will share in the profits of all ten wells and also in the ownership of the leases.

See How Our Leases Checker the Whole Field



No Salaried Officers

There are no salaried officers in this company, nor will there be any. Every dollar invested in this enterprise will be spent honestly in the development of ten wells. Aside from the actual cost and maintenance of the wells, every dollar received from gas will be distributed in dividends to our shareholders.

Study the Map

It shows the ten locations owned by the McKeesport-Standard Gas and Oil Enterprises. It will, we believe, leave no doubt as to the value of our locations in this wonderful field. While drilling for oil or gas is, of course, a matter of speculation at any time or place, we have thrown about this enterprise all possible safeguards.

An Assured Market

This Company has made a five-year contract with the Peoples' Gas Co. of Pittsburgh to purchase all the gas we can offer them at 15c per thousand feet—thus assuring us of an immediate market for every foot of gas that we can produce—and at a price that assures us a most substantial profit.

Prompt Action

While we were securing our leases in proved locations, we were also making arrangements for drilling and equipment and placing our orders for casings. There will be no delay on this score. In fact, the work has already started.

No. 1 Well is now drilling on the Hesse Lease.

No. 2 Well has started drilling on the Jeffries Lease.

Derrick is being erected for No. 3 Well on Gustafson Lease.

The other seven wells will be started in rapid succession.

CHANCES FOR BIG PROFITS

We have the leases—TEN of them in the very heart of the greatest natural gas field in America. The gas is there—that is certain. It is proven by the fact that out of 21 gas wells recently drilled in the McKeesport fields, 20 of them are producers. The total daily production of these 20 wells is, conservatively, 160,000,000 feet, representing a cash value of more than $25,000 per day—or better than $1000 per day per well. A five million-foot gas well earns $750 a day—$22,500 a month. A forty million-foot gas well earns $6000 a day—$180,000 a month.

Shares—$100 for an Interest in Ten Wells

Decide at Once

If you are going to share in this enterprise, it is necessary that you decide quickly. Nearly three-fourths of this stock has already been subscribed by the officers and the public in Pittsburgh and the McKeesport districts—people who are acquainted with this gas field and know the money-making opportunities it offers. The balance of this stock is offered at $100 a share.

Address all communications and make all checks payable to Joseph H. Ruben, 703 People's Bank Bldg., McKeesport, Pa.

McKeesport-Standard Gas & Oil Enterprises

Main Offices, 703 People's Bank Bldg., McKEESPORT, PA.

MADE IN ST. LOUIS

MURPHY'S Sale on Salesmen's Samples

Boys' Suitcases—Ladies' Hand Bags

Final Wind-up

Slightly Marred by Handling, but All in A1 Condition:

Nearly ½ Price

LAST WEEK OF SALE!



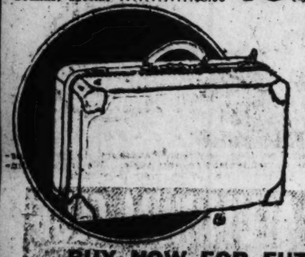
Lot of $4.00 Black Traveling Bags, special..$2.50
Lot of $4.50 Brown Fiber Oxford Bags, special $2.75
Lot of $5.00 Black Walrus Grain Bags, special $3.50
Lot of $10.00 Cowhide Oxford Bags, special, ... $10.75
Lot of $8.50 Du Pont Bags, special $5.95
Lot of $25.00 Black Walrus Grain Leather-Lined Oxford Bags, special $18.00
Lot of $45.00 Brown Hand-Bordered English Oxford, special...$32.50
Lot of $2.50 Fiber Suitcases, with strap; special $1.50
Lot of $5.00 Fiber Suitcases, with strap; special $3.75
Lot of $7.50 Fiber Suitcases, with strap; special $5.00



Lot of $20.00 Leather Suitcases, with strap; special $14.00
Lot of $50.00 Walrus Suitcase; special $35.00

Before you buy a Wardrobe Trunk see our extra specials:

Regular $45.00 Fiber Wardrobe Trunks; special $32.50
Regular $60.00 Round-Edge Fiber-Covered Trunks; open top; special $42.50
Regular $75.00 Round-Edge Fiber-Covered Trunks; open top; special $52.50
Regular $105 Round-Edge Fiber-Covered Trunks; open top; special $75.00
Regular $15.00 Boston Bags; special $12.00
Regular $18.00 Du Pont Gladstone Bags, special $12.50
Regular $25.00 Gladstone Bags, special $18.00
Regular $45.00 Gladstone Bags, special $32.50
Regular $12.50 Steamer Trunks, with strap $10.00
Regular $18.00 Steamer Trunks, special $14.00
Regular $15 Fiber Dress Trunks, special $10.00
Regular $12 Metal-Covered Dress Trunks, special $8.00



Big Reductions in Gladstone Bags

$10 fiber Gladstone Bags, special $6.50
$15 fiber Gladstone Bags, sample $10.00
$15 Du Pont Gladstone Bags, ... $11.00
$45 Gladstone Bags, sample, ... $30.00
$60 Gladstone Bags, sample, ... $45.00

SALE OF SILK AND VELVET LADIES' HAND BAGS

BUY NOW FOR FUTURE NEEDS

P. C. MURPHY TRUNK CO.

707—Washington Avenue—707

BEST BAGGAGE BUILT

5% CERTIFICATES OF INDEBTEDNESS

Always Sellable at Full Price

Fifty Dollars Buys One!

A rare opportunity for the small investor who wants his money to earn good interest and still be absolutely safe and quickly available if needed.

That's the big feature with these certificates—we'll pay you full face value any time on thirty days' notice. Where else can you invest $50 to $5000 at five per cent with this quick-cash feature?

The Industrial Loan Company is conducted on the widely known "Morris Plan," designed especially to curb the avaricious and extortionate loan sharks by loaning money to firms, salaried employes and other persons of good character at reasonable interest rates.

This Company has been in business nearly 8 years, without loss of a dollar to any investor.

DIRECTORS OF INDUSTRIAL LOAN COMPANY

ALEX. BROWN, Paul Brown & Co.
ARTHUR A. BLUMEYER, Pres. Industrial Loan Company.
FRANK PORTER, Carter, Colnon & Jones, Attorneys.
HENRY CORNET, Cornet & Sellers.
F. B. EISEMAN, Vice Pres. Ricesize Tobacco Co.
A. E. SHAPLEIGH, Pres. Shapleigh Hardware Co.
E. S. SWARTS, Lyon & Swarts, Attorneys.
EDGAR B. McDONALD, Vice Pres. Liggett & Myers Tobacco Co.
J. HUGH POWERS, Vice Pres. Mercantile Trust Co.
CHAS. REBSTOCK, Chas. Rebstock & Co.
FRANK C. RAND, Pres. International Shoe Co.
FRANK A. THOMPSON, Attorney.
MELVILLE L. WILKINSON, Pres. Scruggs-Vanderveort-Barney Dry Goods Co.

Industrial Loan Company

Capital, Fully Paid, $300,000

THE MORRIS PLAN

714 Chestnut St. St. Louis, Mo.

PERU TO HAVE DISPLAY AT EXPOSITION HERE

Chihuahua Also Will Be Represented by an Extensive Mineral Exhibit.

Among the features of the First Mississippi Valley Exposition at the Coliseum, March 1 to 13, inclusive, will be an exhibit from Lima, Peru, under the auspices of the Peruvian Government through the Government Department of Trade and Public Works. Carleton Jackson, Trade Commissioner of the Bureau of Foreign and Domestic Commerce of that city, advised Robert L. Burch, director-general of the exposition, that the exhibit was in transit.

Another exhibit of interest will be the extensive mineral exhibit from Chihuahua, Mexico, which is being made through the interest of J. B. Stewart, American Consul.

Manager Burch has received letters from foreign consuls inclosing clippings exploiting the exposition, among them letters from Edwin S. Cunningham, Consul-General of Shanghai, China, and from Chester Lloyd Jones, commercial attache, Madrid, Spain.

Peruvians Interested.

The Mississippi Valley Exposition is receiving extensive publicity also throughout Chihuahua and Peruvian papers. It is purposed to make the exposition a permanent fall festival. It is a nonprofiting enterprise for the exploitation of the natural and industrial resources of the great Mississippi Valley, and has the support of the Governors of 21 states, and the Mayors of the principal cities and the Chambers of Commerce.

The exposition is receiving the cooperation of the United States Government through its Navy Department which will make an exhibit. The State Department is exploiting the exposition through the foreign consuls who are communicating with their importers.

Many of the states will make exhibits of their natural resources, agricultural and manufacturing products. Among them are South Dakota, North Dakota, Minnesota, Tennessee and Louisiana.

States to Observe Days.

Governors are expected to send special representatives to the exposition on the respective state days. Delegations are expected from the principal cities, representatives of Mayors and Chambers of Commerce. Over 100,000 tickets have been distributed through the Chambers of Commerce of the Mississippi Valley.

A number of river cities will make exhibits of their terminal facilities. This will be one of the important phases of river traffic "Waterways Day," Monday, March 8.

A stage will be built in the auditorium of the Coliseum equipped with screen and lights that talks on the development of the Mississippi Valley may be illustrated by lantern slides and moving pictures.

Thursday, March 4, will be "Good Roads day," when the Governors of the various states in the Mississippi Valley will be present.

BISHOP OF IOWA TO SPEAK

The Rt. Rev. T. N. Morrison Will Address Monday Meeting.

The Right Rev. Theodore N. Morrison, Bishop of Iowa, will be the speaker this week at the noon-day Lenten services of the Episcopal Church at the Kinloch building, Tenth and Locust streets, under the auspices of the Brotherhood of St. Andrew. Services will begin promptly at 12:05 and close at 12:30, every day during Lent with the exception of Saturday and Sunday. John Montie will lead the singing, with cornet accompaniment by Charles Seymour.

The chaplain for this week will be the Rev. K. A. Stimpson, rector of St. John's Church.

SECOND CITIZENSHIP SCHOOL

New Classes to Open at Central High Tuesday Night.

The League of Women Voters and the Board of Education will hold the second of their joint citizenship schools at Central High School, Tuesday and Thursday night of each week, for five weeks beginning Tuesday, from 7:30 to 9:30 each evening. These schools are a part of the night course, and are free to the public.

The program for this week is: Tuesday, extension of voting rights in America; election laws and methods; Thursday, publicity; parties and party platforms.

GEORGE MOORE IN INTERVIEW WITH HIMSELF ON BOOKS

Continued From Preceding Page.

to others to walk in the thorny rather than the primrose path; "Heloise and Abelard" will remain, after the interest in the story has subsided, as an example of beautiful printing, an art once practiced with genius, but which lately has fallen under the rule of democracy which requires cheap books. You tell me, sir, that you have seen "Avowals." I should like to hear you say that you have not met with any other book in modern times that compares with it.

Interviewer: I think that both in America and in England your books have been beautifully printed—but the price!

Mr. George Moore: My books are in one sense the only cheap books. The dollar and a half book is such an ugly thing that it is thrown away. My book is kept if not for the sake of the contents, at least for the sake of the paper and printing, and if the possessor wishes to make any money, he can always do so, for in six months the book can be sold for twice as much as the subscriber paid for it. So you can see I am in the last analysis a public benefactor.

WEAR WHILE YOU PAY—THAT'S THE LOFTIS WAY

ESTABLISHED 1858 — DIAMONDS - WATCHES ON CREDIT — LOWEST PRICES

Conservative investors consider Diamonds high-class securities because they increase in value year by year—never decline. If you received a bonus for 1919, why not invest a part of it in a handsome genuine Diamond and pay balance monthly. Our liberal exchange plan is a feature that will appeal to you, for we allow full price of any Diamond purchased from us, in exchange for a larger one, balance payable monthly. START NOW TO SAVE MONEY BY PURCHASING A DIAMOND ON CREDIT. All the popular new White and Green Gold engraved and pierced mountings.



$85 — $2.00 A WEEK

LOFTIS 'PEERLESS' DIAMOND RING

Particularly designed to make the Diamond appear large. A bright-cut setting of the New White Gold, resembling Platinum, surrounds the Diamond. The beautifully hand-carved and pierced sides and top are the New Green Gold. The Ring is 14-k. Solid Gold throughout.

Diamond Ring Tooth Mounting



This is the most popular style ring for men. Specially selected fine brilliant Diamond; 14-karat solid gold mounting.

$75 to $300

Come in and choose your Ring and pay on our regular easy credit terms.

Loftis Perfection Diamond Rings

The Most Popular Solitaire



This exquisite diamond Ring stands alone as the most perfect ring ever produced; 14-k solid gold.

$ 50 Rings..$1.25 a week
$100 Rings..$2.50 a week
$200 Rings..$5.00 a week

Come in and get Acquainted. Your credit is good with us.



BRACELET WATCH

350—Beautifully engraved Gold Filled Bracelet Watch, cushion shape. Case guaranteed to wear 20 years. A very popular style. Movement is high grade Full Jeweled, Gilt Dial..... $28

$3 A MONTH

We have a Souvenir Calendar or handsome Catalog for every caller.

LOFTIS BROS & CO. EST'D 1858

THE OLD RELIABLE ORIGINAL DIAMOND AND WATCH CREDIT HOUSE, Largest in the World

Second Floor Carleton Building, 308 N. Sixth St., Near Olive, ST. LOUIS

Liberty Bonds Accepted

Phone Central 5852—Main 97, and our salesman will call, bringing articles you wish to see.

Call or write for Catalog 905.

Open Daily Till 6:00 P. M. Saturday Evening Till 9:00 P. M.

BONDS ACCEPTED AT FULL FACE VALUE

PHOENIX FURNITURE CO.

NOW AT 1226 OLIVE ST.

8 LARGE SAMPLE FLOORS 8

February Discount Sale

This big annual money-saving sale is fast drawing to a close. It has been a phenomenal success and no wonder at the cut prices. Take our advice and buy this week. If you do not need the furniture at present we will lay it away for you FREE of charge until wanted.

10% DISCOUNT to All Customers Who Desire to Avail Themselves of Our Easy-Payment Plan.

20% DISCOUNT to Those Who Desire to Pay Cash.

All Goods Marked in Plain Figures

The Prices Below Are Subject to the 10% & 20% Discounts Above Stated



PHOENIX FURNITURE CO.

Phoenix Colonial 3-Room Outfit

TERMS ONLY $2.00 A WEEK

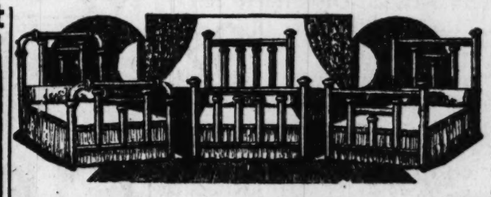
$249.75

This complete outfit must be seen to be appreciated. This Colonial outfit is positively worth $300.00, but for this special sale—as a strong inducement to our patrons—we offer it complete for $249.75. Courteous salesmen will be pleased to wait on you. Figure your own discount. Goods marked in plain figures.

PHOENIX FURNITURE CO.

Rug Department





9x12 Brussels Rugs	$19.75	Felt Floorcovering, per yard...	79c
9x12 Panama Rug	$7.95	Axminster Rug, 9x12...	$54.75
Velvet Rug, 9x12	$44.75	Linoleum, per yard.....	$1.35

Special Value in Brass Beds, $44.75

We are offering special bargains in various styles of Brass Beds. We feature as an opening value a 2-inch post, genuine Brass Bed, choice of various designs—a $50.00 value.

Terms: $5.00 Cash—$3.00 Monthly



$74.75 Terms $5 Monthly

THIS SPLENDID

Davenette Suite

This is a truly wonderful Suite. At a moment's notice the Davenette can be converted into full-size, comfortable bed. It is fitted with strong, elastic springs; the chair, rocker and davenette are upholstered in imperial leather. Must be seen to be appreciated.

$74.75

CHOICE OF VARIOUS FINISHINGS
CHOICE OF VARIOUS COVERINGS
Terms $5.00 Monthly

SEWING MACHINES



We carry all standard makes of Sewing Machines, such as Singer, New Home and other makes. Prices range from..

$39.75 UP

Terms to Suit Purchaser

CHIFFOROBES

We show a varied line of Chifforobes—all styles and finishes. We offer a special design, exactly as shown in illustration. Cannot be matched elsewhere for less than $30. Phoenix special price,



$24.75

$3 Cash—$3 Monthly

Low Rates, Good Service, Liberal Management and Assured Income

make Union Electric 7 per cent preferred stock an ideal investment for the savings of wage earners, and for the surplus capital of business and professional men and women.

As you all know, Union Electric's voluntary rate reductions during ten years past have exceeded those of any other electric utility, corporate or municipal, in the United States. OUR AVERAGE PRICE PER KILOWATT HOUR OF ENERGY SOLD TODAY IS LESS THAN IN 1914.

Prompt, courteous good service helps low rates satisfy old customers and win thousands of new ones each year.

Liberal management enables the Company to get and hold active ambitious workers in every department of the business.

These factors, under State regulation, assure Union Electric's investors regular payment of interest and dividends, and of ample protection for their principal. For example, here is Union Electric's earning record for 1919:

Revenue from electric and steam operations		$8,158,407.50
Ordinary operating expenses	$4,692.773.77	
Reserved for depreciation	669,771.83	
Taxes	754,092.35	
Total operating expenses	$6,116,637.95	6,116,637.95
Net operating revenue		$2,036,769.55
Net revenue from other sources		277,544.76
Gross income		$2,264,314.31
Interest on bonds and notes		1,128,979.96
Net income for dividends		$1,135,334.35
Preferred stock dividends		143,781.85

1919 dividend earnings were nearly EIGHT TIMES the sum needed to pay preferred stock dividends. Cash received for the $1,000,000 of preferred stock now being sold is being invested in additional income-producing property. When this third $1,000,000 of preferred stock is all sold, preferred dividends will be at the rate of $210,000 a year. The Company's dividend earnings today are at the rate of over FIVE TIMES $210,000 a year. During the ten years 1910 to 1919, inclusive, Union Electric's dividend earnings have totaled $8,029,230.24, or over $800,000 a year.

Seven dollars a year in cash dividends on each $100 share—payable $1.75 every three months—with safety such as this, makes Union Electric preferred stock in our judgment the most desirable investment security now on the market. It is offered only to Union Electric's customers and members of their families, as a form of profit-sharing for those who make Union Electric's business grow and prosper.

TERMS: $100 a share for cash; $102 a share on a ten-payment plan, under which buyers draw 5 per cent interest on installment payments, and can withdraw all payments, WITH INTEREST, any time before final installment is paid.

SALES OFFICES: Room 201 Union Electric Building, 12th and Locust Streets, St. Louis, and Union Electric's offices in Franklin, Jefferson, Perry, St. Charles and St. Louis Counties.

Union Electric Light & Power Company

12th and Locust Streets, St. Louis, Missouri

Warner's Safe Pills

have been the ideal Family Laxative for 40 years—a guarantee of reliability. Gentle in action, they are entirely free from injurious drugs, and are intended especially for constipation, biliousness, indigestion, torpid liver or inactivity of the bowels.



Sold by Wolff-Wilson Drug Co. and all leading druggists.

Warner's Safe Remedies Co., Rochester, N. Y.

FITS

EPILEPSY FALLING SICKNESS

To all sufferers from Fits, Epilepsy, Falling Sickness or Nervous Troubles will be sent ABSOLUTELY FREE a large bottle of W. H. Pecker's Treatment. For thirty years, thousands of sufferers have used W. H. Pecker's Treatment with excellent results. Give Express and P.O. Address, W. H. PECKER, Cedar Street, N. Y.

No Bust Pads



NOW. Use the National "Bust developed 5 inches," says Mrs. Allendorf.

"The first three months I built developed 3½ in." reports Dr. Allendorf.

Only Real Bust Developer

The National is the special Bust Developer Dr. C. S. Carr formerly recommended in the Physical Culture Magazine as the only safe, reliable method. Known for enlarging the bust in a natural way. Of this method, Dr. Carr said:

"Indeed, it will bring about a development of the busts quite astonishing."

This has been proven over and over by those using The National. In reports sent us some have obtained as much as nine inches development by following Dr. Carr's instructions.

Valuable Book FREE

If you want a beautiful, plump, full bust, write for our valuable book on bust development, containing the article by Dr. Carr, in which he tells exactly the causes of non-development and how the bust may be developed harmlessly to its most beautiful proportions. Sent free to every woman in need of development. If you wish book sent sealed, inclose 4c postage.

THE OLIVE COMPANY, Dept. S, Cincinnati, Ohio

Post-Dispatch WANTS point to many opportunities for better jobs and increased earnings.

ELASTIC HOSIERY

THE ALOE KIND



The superior quality, style and expert weaving of Aloe's Elastic Hosiery assure a comfort, benefit and durability the ordinary kind cannot give. Our long experience and our expert fitters are at your service.

Sanitary, well-furnished fitting rooms. Expert men and women fitters.

Trusses, Abdominal Belts, Surgical Corsets, Braces, Crutches and all other invalid supplies.

A. S. ALOE CO.
513 Olive St.
535 N. Grand Ave.

A HEATING SYSTEM WITHOUT PIPES

The modern method heats your home, not the cellar. The ZERO KING—king of pipeless furnaces—reduces fuel bill about one-half. Lasts lifetime. Best and most economical heating system for homes, stores, churches, schools. Quickly installed in old houses. The low cost will surprise you. Notify us and a representative will call.

WELLS FURNACE & SUPPLY CO.
1822 Olive St., St. Louis, Mo.

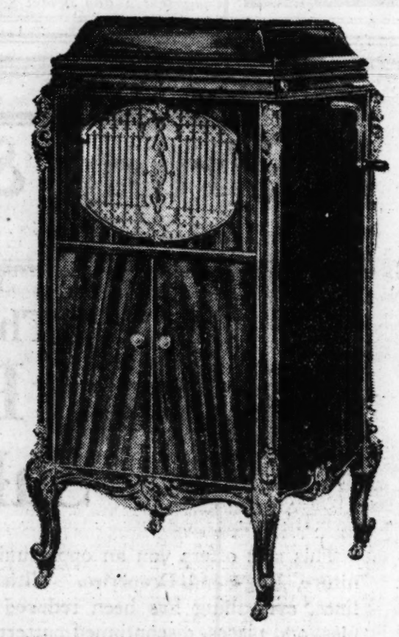
ADVERTISEMENT



Your Hair Needs Danderine!

Let Danderine save your hair and double its beauty. You can have lots of long, strong, thick, lustrous hair. Don't let it stay lifeless, thin, scraggly or fading. Bring its color, vigor and vitality back. Get a 35-cent bottle of delightful "Danderine" at any drug or toilet counter to freshen your scalp; check dandruff and falling hair. Your hair needs this stimulating tonic then its life, color, brightness and abundance will return.

BRUNSWICK
Method of Reproduction



The Ultona, offered solely by The Brunswick. An all-record reproducer that plays each make of record correctly. At the turn of the hand it presents the proper diaphragm, the proper needle. It does away with attachments.

The Brunswick Tone Amplifier. This all-wood amplifier conforms with acoustic laws and brings truer, purer tone. No metal is used in Brunswick amplification, so there is an absence of harshness.

Make this comparison before you buy your Phonograph

DON'T buy a phonograph, any more than an automobile, without a demonstration. Name isn't all nowadays, as it used to be, when phonographs were a novelty.

Music-lovers know real way to test—and that is by tone. The ear picks out superiority quickly. Naturalness is easily appreciated.

We encourage comparisons. We invite you to hear The Brunswick, then to hear others. We leave final judgment to you. And we rarely lose a sale, when a comparison is made.

This accounts for the great popularity of The Brunswick here and the nation over. It goes into the homes of the most critical because of its overwhelming merit.

It has numerous features unobtainable elsewhere. Such as The Ultona, the all-record reproducer. And The Brunswick Tone Amplifier, built entirely of wood, so as to end metallic sounds forever.

The Brunswick can be seen and heard at dependable dealers in St. Louis.

The Brunswick-Balke-Collender Co.
Manufacturers—Established 1845

Brunswick
PHONOGRAPHS AND RECORDS

COMMUNITY SINGS TO BE FEATURE OF SONG WEEK

Patriotic Selections to Be Heard at Gatherings in Recognition of Washington's Birthday.

The National Week of Song will be celebrated in St. Louis this week. Wherever people gather there will be community singing. In recognition of Washington's birthday especial attention will be given to the signing of "Hail Columbia," the oldest patriotic song of the United States; which was composed for Washington's inauguration, 1789, being known at that time as the "President's March."

Community Sings will be a feature of all assemblies during the week. Prominent musicians will act as song leaders. E. L. Coburn, supervisor of much in the public schools, has prepared a program of songs to be used throughout the entire school system. Daily sings will be held in the Vandervoort Auditorium at noon. The leaders for the week will be Mrs. L. F. Chittenden, Mrs. Robert Miller, Mrs. R. J. Hickman, Mrs. Jacques Landree, Mrs. E. George Payne, Mrs. Carl J. Luyties, Mrs. E. Berry Mayes, violinist; Mrs. Roy A. Butts; Misses Elba and Virginia Butts, Mrs. Ed Hussman, Mrs. Paul Guerard, Oscar Condon, organist; Miss M. Teresa Finn of Soldan High School; Miss Lucile Cook, Mrs. WilliamA. McCandless, Miss Catherine Carmichael, Miss Cora Alt, Mrs. Agnes S. Schaberg and Miss Blanche Roseborough.

At the leading motion picture theaters the words of the songs will be thrown on the screen and the singing led by E. A. Taussig, John W. Bohn, Arthur Lieber, Victor Lichtenstein, J. Glenn Lee, Herbert Cost and H. Breyman.

The Chamber of Commerce will observe the week of song at their Wednesday luncheon, Coburn leading the singing. The City Club and the Town Club will feature singing during the week and the Women's Chamber of Commerce will give a musical tea Saturday afternoon at the Hotel Statler.

Miss Alice Pettingill, chairman, hopes to have every organization, civic, social and industrial, assist. The committee, working with Miss Pettingill, comprises Mrs. Joseph W. Folk, E. L. Coburn, Mrs. E. George Payne, Mrs. J. Alex. Goodwin, Mrs. Taylor Bernard, Hector Pazmezoglu, Mrs. P. J. Guerard, C. L Brittain, Charles Claflin Allen and Nelson Cunliff.

The songs may be chosen from the group recommended by Norman H. Hall of Chicago, general secretary of the National Committee, including Star-Spangled Banner, Hail Columbia, Auld Lang Syne, Carry Me Back to Old Virginia, Yankee Doodle, Red, White and Blue, Love's Old Sweet Song, Old Oaken Bucket, Battle Hymn of the Republic, Old Folks at Home, Dixie, Old Black Joe and America.

CONVALESCENTS' HOME AIDED 71 WOMEN LAST YEAR

Institution, Which Is Only Once of Kind in State, Is Conducted by Episcopal Church.

The annual report has just been made public of the work of the Country Home for Convalescents, conducted under the auspices of the Episcopal Church, on the Rott Road in Kirkwood, the only institution in the State which is dedicated to the free use of needy women during the period of convalescence following discharge from hospitals. It is supported by volunteer contributions, and is conducted on a non-sectarian basis.

Only the most deserving cases are selected for the home, as space is limited, and selections are made in co-operation with hospital authorities, social service workers, and heads of welfare organizations.

The Country Home for Convalescents is a 20-acre farm, where fruits and vegetables are raised for the table, and cows, pigs and chickens add to the supplies. It is considered merely a nucleus and it is planned to broaden the scope of the work and to enlarge the home as soon as funds are available. It was opened about 18 months ago.

During the last year 71 women were cared for and the average stay of each at the home was 30 days. $68 was given during the year by patients who wished to contribute a mite to their expenses, and $11,177 was donated.

An appeal is made for contributions. Checks should be sent to Thomas Q. Dix, 403 Boatmen's Bank building, who organized and opened the home, and who is secretary and treasurer.

W. U. TO OBSERVE MAY DAY

Entertainment to Be Given After Rendition of "As You Like It."

The annual custom of a May-day entertainment in the Court of McMillan Hall by girl students at Washington University has been saved by development of overwhelming sentiment against it among the girls themselves, after a program that meant its discontinuance had been adopted.

Some time ago it was decided to depart from the time-honored May-day affair by producing "As You Like It" on the Municipal Theater stage in Forest Park. Later sentiment has brought about decision to proceed with that program, staging it probably the first week in May, and to produce something in the nature of old English fair scenes two or three weeks later in McMillan Hall Court, on which occasion there will be the usual "open house."

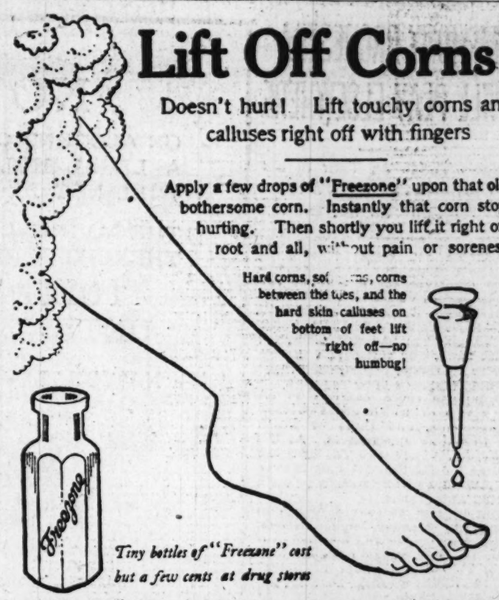
Girls desiring to participate in the dances which feature the Shakspearean play are to have tryouts Tuesday afternoon, at the Municipal Theater.

Lift Off Corns!

Doesn't hurt! Lift touchy corns and calluses right off with fingers

Apply a few drops of "Freezone" upon that old, bothersome corn. Instantly that corn stops hurting. Then shortly you lift it right off, root and all, without pain or soreness.

Hard corns, soft corns, corns between the toes, and the hard skin calluses on bottom of feet lift right off—no humbug!



Tiny bottles of "Freezone" cost but a few cents at drug stores

That $25.00

Will be awarded to the one giving the best slogan describing the qualities of

TOM-BOY CANNED FRUITS & VEGETABLES

Peaches Pears Corn
Peas Hominy Kraut
Cherries Tomatoes
Salmon Kidney Beans

Get it at Your Grocer

The slogan should be short and snappy. You have an equal chance. Try to win this $25.

Write your slogan on the back of any Tom-Boy Label. We will send you a label Free if you write or phone us. Contest closes April 1st.

Krekeler Grocer Co.
11-13-15-17 S. Second St., St. Louis, Mo.
Main 989, Central 975.

Truly the Greatest Show on Earth



A Every member of the family will delight in the animated antics of the "Phono-Movies."

New and novel figures dance to music.

Use on Any Phonograph

"Phono-Movies"

Operated without attachments of any kind by any phonograph, easily adjusted.



Ballet Dancer.



Dancing Darky.

Only $2.50 Complete

TWO "Phono-Movies" are included with each outfit. Send $1.50 we will forward "Phono-Movies" complete.

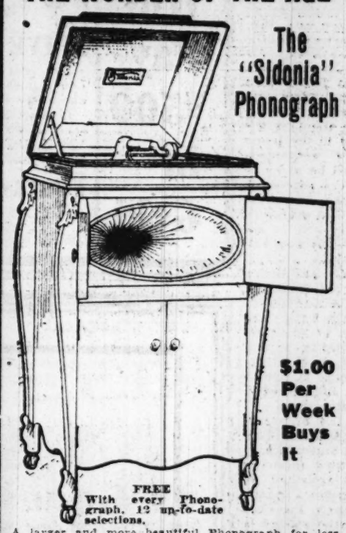
DE LUXE SALES CO.
523 Victoria Bldg., St. Louis, Mo.
Jobbers, Dealers, Salesmen Write Us.

To rent a room—use a Post-Dispatch WANT AD

GOLDMAN BROS.' GREAT FREE OFFER

THE WONDER OF THE AGE

The "Sidonia" Phonograph



$1.00 Per Week Buys It

FREE With every Phonograph, 12 up-to-date selections.

A larger and more beautiful Phonograph for less money. Equal in size to those priced at $25 to $50 higher elsewhere. Has size, quality, beauty, tone, durability. Has oval tone chamber which reproduces as clear as a bell—absolutely no rasping noises—built on principle of human mouth and throat—wonderful invention that has baffled phonograph makers for years—absolutely guaranteed. We do not charge interest. Cash or easy terms made to suit you.

Goldman Bros. Accept Liberty Bonds at Their Face Value. Goldman Bros. Consider 30, 60, 90 Days' Time as Cash. We Close Saturdays at 6:30 P. M.

$1 PER MONTH BUYS THIS **Massive "Brassoid" Bed**



A massively built Brassoid Bed that can never tarnish. No Bed at $30 can equal this remarkable value. See it by all means. It will pay you.

On special Sale at **$19.75**

SPECIAL LINO SALE

We quote a special price on this heavy Lino. See our large line. Special price, per square yard, for this sale.

69c

Whole Rooms Covered on Terms to Suit.

$1 Per Month Buys 2 Rugs in 1



See these beautiful Rugs—not cheap kind advertised every day. Seamless, and come in the most beautiful patterns and shades. Full size 9x12 feet. Worth considerably more than the price quoted. Extra heavy—can be used for parlor, library, dining room or bedroom. On special sale **$18.75**

REMEMBER, YOU GET A BLUE BIRD DINNER SET FREE

Blue Bird Dinner Set



FREE

Absolutely Free With Every Purchase of $10 or Over. Either on Cash or Credit Purchases. This wonderful new creation in a Blue Bird Dinner Set will lend a tone of refinement to any table. We have a limited number, get one absolutely free while they last—at Goldman Bros., Olive, near Eleventh.

GOLDMAN BROS. Have Organized an ALUMINUM CLUB!

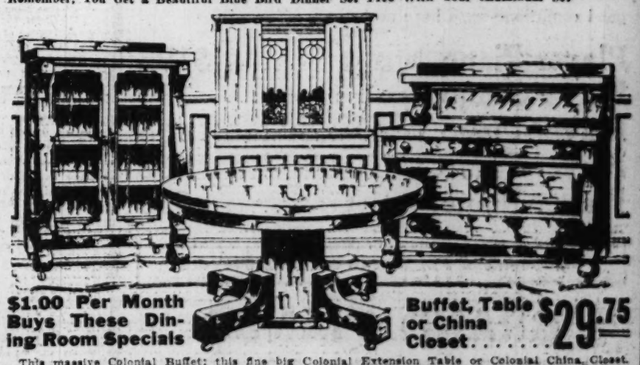


$19.75

$1 PER MONTH BUYS THIS BIG 20-PIECE ALUMINUM COOKING OUTFIT

(Exactly as here shown.) By means of our wonderful Club Plan wherein we sell a great number of these sets, we are enabled to offer the most wonderful Aluminum Cooking Outfit ever assembled. Worth considerably more than we ask for it. We call special attention to the large pieces this set comprises. No set has ever been assembled like it. Each piece is big and useful—nothing cheap and undersized. Made of best guaranteed pure "QUALITY BRAND" aluminum. Do not overlook this wonderful opportunity, the chance of a lifetime. ON SPECIAL SALE..... **$19.75**

Remember, You Get a Beautiful Blue Bird Dinner Set Free With Your Aluminum Set



$1.00 Per Month Buys These Dining Room Specials

Buffet, Table or China Closet..... $29.75

This massive Colonial Buffet; this fine big Colonial Extension Table or Colonial China Closet. If you were to pay double the price we ask you could not equal this great value. You are at liberty to purchase the entire Suite complete or any of the articles separate. See this bargain—it will pay you. On Special Sale at Goldman Bros., Olive near Eleventh.

THIS BEAUTIFUL BED DAVENETTE SUITE



CASH or TERMS to SUIT at Goldman Bros **$69.75**

Take this beautiful three-piece Davenette Suite, for instance—solid quarter-sawed oak. Could you select anything more beautiful or useful for your home? Why not have one in your home when you can buy such values as we here show on such easy terms? Remember our free offer with your purchase—easy terms made to suit you.

REMEMBER, YOU GET A BLUE BIRD DINNER SET FREE.



WE SELL FOR CASH OR CREDIT. 30, 60 or 90 DAYS CONSIDERED CASH

GOLDMAN BROS
1104-6-8 OLIVE STREET

We Do Not Send Catalogs
If You Live Out of St. Louis Pay Us a Visit
We Sell on Easy Payments or Cash, No Matter Where You Live
We Pay the Freight to Your Town on All Purchases

STARCK

FEBRUARY CLEARANCE

Pianos, Player-Pianos and Grand Pianos

At Prices That Are Almost Unbelievable

New Starck Upright Pianos, New Starck Grand Pianos and New Starck Player-Pianos are sold so often to people who already own an instrument which we must trade in as part payment, that we nearly always have an accumulation of Used and Secondhand Pianos and **Player-Pianos** in our **Exchange Department.**

A complete clearance of all of these used and slightly used Pianos and Player-Pianos is now going on. We list here a few of the fine instruments we are offering tomorrow and Tuesday at greatly reduced prices and on easy terms to suit, as low as $1.00 per week on used Pianos. Such well-known makes as **Kimball, Steinway, Bradbury, Howard, Decker, Crown, Kenmore** and many others included.



This is a sample of the beautiful new Player-Piano included in this sale at $465.

UPRIGHT PIANOS

Some of these Pianos are almost new. All are in good condition and fully guaranteed to give satisfaction.

Upright, good for beginner.....$85
Upright, full size, good tone.....110
Upright, good tone and action.....165
Upright, real bargain 190
Upright, almost new 235
Upright, beautiful case 265
Upright, mahogany case, full size..285
Upright, sample, great bargain.....320

Terms $5 Per Month
On Used Upright Pianos

PLAYER-PIANOS

All modern style cases. Combination bench and a nice selection of rolls included with each Player. Not new, but in good condition—some have never been off our floor.

Player-Piano, large case $195
Player-Piano, nearly new 390
Player-Piano, mahogany case (new) 465
Player-Piano, walnut case 535
Player-Piano, walnut case 650

Terms—$10 Per Month on Used Players

GRAND PIANOS

These Sample and Slightly Used Grand Pianos offered at greatly reduced prices. Some like new, others have never been off our floor.

Sample Little beauty, mahogany case, only slightly used, now only..... $585

Sample Nearly new, mahogany case, Baby Grand Piano, only..... $650

Nearly New English brown mahogany case; fully guaranteed $785

STARCK MINIATURE GRAND



VERY EASY MONTHLY PAYMENTS

Out-of-Town Customers

Write today for complete BARGAIN LIST, FREE TRIAL OFFER AND EASY PAYMENT (no money down) PLAN. We ship any Piano anywhere in U. S. for trial and examination.

P. A. Starck Piano Co.

Open Monday and Tuesday Evenings

Mfgrs. Starck Upright, Grand and Player-Pianos

1102 Olive St. Louis

Open Monday and Tuesday Evenings

SYMPHONY ORCHESTRA WILL PLAY ELSEWHERE

Departs Today on Tour of Six Cities—Mabel Beddoe Is "Pop" Soloist.

After its "pop" concert of today the St. Louis Symphony Orchestra will leave St. Louis for a tour of one week, during which it will fill the most important out-of-town engagement in its history, a first appearance in Chicago. The tour will occupy the entire week, and will enable the orchestra to return home just in time for next Sunday's "pop" concert. It will include seven concerts in six cities, two of which are university engagements, and three of which are first-time appearances. At Urbana, Ill., where two concerts are booked for the University of Illinois, the orchestra will be making its sixth annual appearance.

The concert dates are Murphysboro, Ill., Monday night; Urbana, Tuesday afternoon and evening; Aurora, Ill., Wednesday evening; Chicago, Thursday evening; Bloomington, Ill., Friday evening; Decatur, Ill., Saturday evening.

Michel Gusikoff, concert master, H. Max Steindel, first cello of the orchestra, and Miss Elsa Diemer, soprano, will be soloists of the tour, and to Concertmaster Gusikoff has been assigned the honor of the solo appearance at the Chicago concert. He will play the Bruch concerto No. 1 for violin and orchestra in this program, which will include the Chausson symphony, Tschaikowsky's overture-fantasia "Romeo and Juliet," and Goldmark's overture, "In the Spring." Conductor Zach has arranged this program with great care and expects his men to give it with high credit to themselves, their conductor and their home city.

The Chicago date is the first the local orchestra has had in the home city of one of its great contemporaries. The concert will be given in Orchestra Hall under the patronage of the Chicago Symphony Orchestra, and all subscribers of that orchestra have been especially invited to attend. Former St. Louisans now living in Chicago are taking a lively interest in the visit of Conductor Zach and his men and are expecting a triumph for them. A number of friends of the orchestra have announced their intention of going up to Chicago for the concert, among them Mr. and Mrs. Oliver F. Richards, Mr. and Mrs. George D. Markham and Mr. and Mrs. John Fowler.

"Pop" Program Interesting.

Prior to departure the orchestra will give an exceptionally interesting program this afternoon and will play as its opening and closing numbers compositions specially selected as appropriate to Washington's birthday. The first is the new Turnbull march, "Victory," and the second is Hosmer's Southern Rhapsody, played in recognition of the Southern birth of the great first President of the United States.

The soloist of the afternoon will be a young Canadian contralto, Mabel Beddoe, niece of the famous tenor, Dan Beddoe, and there will be a trio of orchestra instruments as an added feature of the day. This will be the Damrosch "Iphigenie" for flute, clarinet and harp, which will be played by John Kiburz, Tony P. Sarli and Mme. Ida Delledonne.

Following is the complete program:

1. Military March, "Victory".....Turnbull (First time)
2. Romance .....Orth (First time)
3. Recitative and Aria, "O ma lyre immortelle" (O Harp Immortal) from "Sappho" .....Gounod
4. Overture to "Tannhauser".....Wagner
5. (A)—Twilight .....Massenet
   (B)—Melodrame "Iphigenie".....Damrosch For Flute, Clarinet and Harp
6. Songs with piano—
   A—Winter .....Wick
   B—The Rose and the Nightingale...Trott
   C—Under the Greenwood Tree... Buzzi Peccia
   D—My Native Land .....Gretchaninoff
7. Southern Rhapsody .....Hosmer

The last group of Friday-Saturday concerts of the present season will open next week, and Josef Lhevinne, the eminent Russian pianist, will be the soloist of the opening pair, March 5 and 6.

Pageant Gives "Paradise Lost."

A chorus of tenors, representing "The Voice of the Father," will take a prominent part in the great choral symphony "Paradise Lost," to be presented in St. Louis March 9, by the St. Louis Pageant Choral Society, conducted by Frederick Fischer. This chorus is one of the most unique features of any important choral work known, and the St. Louis presentation of its part will be very carefully trained between now and March 9, Conductor Fischer says. With the exception of the three solo roles the tenor chorus is the only individual personality represented in the great work, which is the masterpiece of the Italian composer, Enrico Bossi. The solo roles in the production will be taken by grand opera stars, and are: Eve, Lotta Madden, soprano; Adam and Satan Arthur Middleton, bass-baritone, and Uriel, Ellen Rumsey, contralto.

Special rehearsals of the chorus have been called for this afternoon and next Sunday to take the place of the usual evening rehearsals this week. The latter are to be omitted because of the absence of Conductor Fischer, who is on tour with the Symphony orchestra.

The performance of "Paradise Lost" on March 9 is arousing much interest in the musical world of America because it is the third American performance of the work. A large demand for tickets in St. Louis is reported, and a number of requests for information regarding the event have been received from out-of-town persons who desire to attend the performance.

Letz Quartet at Sheldon.

The Letz String Quartet, an orchestra in miniature, will play at Sheldon Auditorium, 3648 Washington boulevard, Saturday evening, Feb. 28. The personnel of the quartet consists of Hans Letz first violin; Sandor Harmati, second violin; Edward Kreiner, viola, and Gerald Maas, cello. Hans Letz, first violin,

Continued on Page 8, Column 4.

NOTICE

ON ACCOUNT OF MONDAY BEING A LEGAL HOLIDAY THIS BANK WILL NOT BE OPEN.

THE SAVINGS DEPARTMENT WILL THEREFORE REMAIN OPEN

TUESDAY NIGHT UNTIL 6:30 O'CLOCK

NATIONAL BANK PROTECTION

NATIONAL BANK 1st IN ST. LOUIS

Broadway—Locust—Olive

CAPITAL AND SURPLUS, $15,000,000.00

We Will Pay $500 in Gold

Haas-Lieber Grocery Co. will pay someone with a good idea for a slogan for

AMERICAN LADY
C-O-F-F-E-E
FIVE HUNDRED DOLLARS

The judges will be selected from three of St. Louis' most prominent citizens, all of whom are absolutely disinterested.

It costs nothing to enter this contest. You can send as many slogans as you like. Contest closes May 1, 1920. Write your slogan, name and address plainly and send or bring to Contest Department—

Haas-Lieber Grocery Co.
Clark Avenue at Eighth Street, St. Louis, Mo.
Coffee Roasters and Distributors of American Lady Food Products.

Stewart's
413-15-17 North 6th Street

WANTED—At Once

Stewart's, St. Louis' Newest Women's Ready-to-Wear Store, requires the services of the following:

SALESWOMEN—Experienced, for permanent positions and extra or short-hour work in our coat, suit, dress, waist and millinery departments; also women without experience are offered a wonderful opportunity to learn selling.

ALTERATION HELP—Experienced fitters, tailors and alteration hands.

CASHIERS—Young women to act as cashiers; thoroughly experienced.

BUNDLE WRAPPERS—Bright girls to wrap bundles; experienced preferred but not essential.

STOCK GIRLS—Colored, to care for stock in our various departments; best references.

Ideal working conditions; congenial surroundings; splendid salary and a wonderful opportunity.

Apply Manager, Stewart's, 413-17 N. Sixth Street
Monday, Tuesday and Wednesday



Dr. E. R. Van Booven
Dentist
614 Olive St.

PLATE AND BRIDGE WORK
Satisfaction Guaranteed

Country Patients Receive Immediate Service.
Over Childs' Restaurant
Opposite Famous-Barr

Competent X-Ray Dental Service



YOU CAN WEAR DIAMONDS
—and pay while wearing.
Ladies' Beautiful Genuine Diamond 14-k Rings..... $34

Mail Orders Solicited

Our Diamonds May Be Exchanged for Larger Diamond at Full Purchase Price

Ben Barnett JEWELRY CO.
808 PINE ST.
ST. LOUIS, MO.

ADVERTISEMENT

No Trouble to Remove Superfluous Hair

(Toilet Tips)

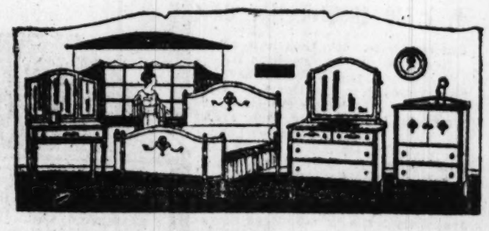
It is an easy matter to rid the skin of objectionable hair or fuzz, if you proceed as follows: Mix a paste with some water and a little powdered delatone, apply to hairy surface and in 2 or 3 minutes rub off, wash the skin and the hairs are gone. This method of banishing hairy growths is painless and does



THIS is the last week of the February Sale. And the February Sale is a real economy occasion. For we hold but two general sales a year—one in February and one in August. Buy this week—it is the last week of the February Sale.

Four-Piece Bedroom Suite $249.50

THIS is one of the special values offered during the February Sale. It is as beautiful a Suite as one could wish for. Suite is just like illustration—American walnut, splendidly constructed. The bed has the newest curved foot end. Dressing table has triple swinging mirrors. During the February Sale the complete four-piece Suite at this special price.



20% OFF Electric Vacuum Cleaners Floor Samples

25% OFF Electric Lamps Floor Samples

Hellrung & Grimm

Ninth & Washington Av. 16th & Cass Av.

The February Furniture Sale

This sale offers you an opportunity to save many dollars on Furniture, Rugs and Draperies. With the exception of only a very few lines, everything has been reduced at least ten per cent. Floor samples, odd pieces, discontinued patterns and incomplete Suites have been greatly reduced.

During this sale, as at other times, convenient payment terms can be arranged. And, if desired, goods will be held for future delivery.

In every instance the original plainly marked price tag remains. You can see the exact saving on every article.

Dining-Room Furniture

$72.00 Buffet for.....$59.00
$136.00 Buffet for.....$98.00
$160.00 Buffet for.....$119.00

Living-Room Furniture

$62.00 Davenport for.....$46.00
$68.00 Davenport for.....$59.50
$79.00 Davenport for.....$69.00
$35.00 Tapestry Chair.....$26.00
$44.00 Tapestry Chair.....$30.00

Floorcoverings

$87.50 9x12 Axminster Rugs $75.00
$59.00 9x12 Axminster Rugs $51.75
$65.00 9x12 Seamless Velvet Rugs.$56.50
$47.50 9x12 Seamless Velvet Rugs.$39.75
$39.00 8.6x11 Velvet Rugs $34.75
$43.00 9x12 Seamless Brussels Rugs $37.50
$17.50 9x12 Grass Rugs $14.75
$13.50 6x 9 Rag Rugs $11.75
$ 2.50 Brussels Carpet, yard..... $2.10

Carpet Sweeper Special

The Kleenwell Sweeper—a durable, handsome metal-case Sweeper—special price..... $1.89

Draperies

75c quality Cretonne—36 in. wide, in varous color combinations—per yard 50c

$15. genuine Leather Portieres—double-door size—at, pair.....$9.50

Sunfast Portieres—many pretty color combinations—only one pair of a pattern—values $7.50 to $10.00—choice at $6.50

Lace Curtains

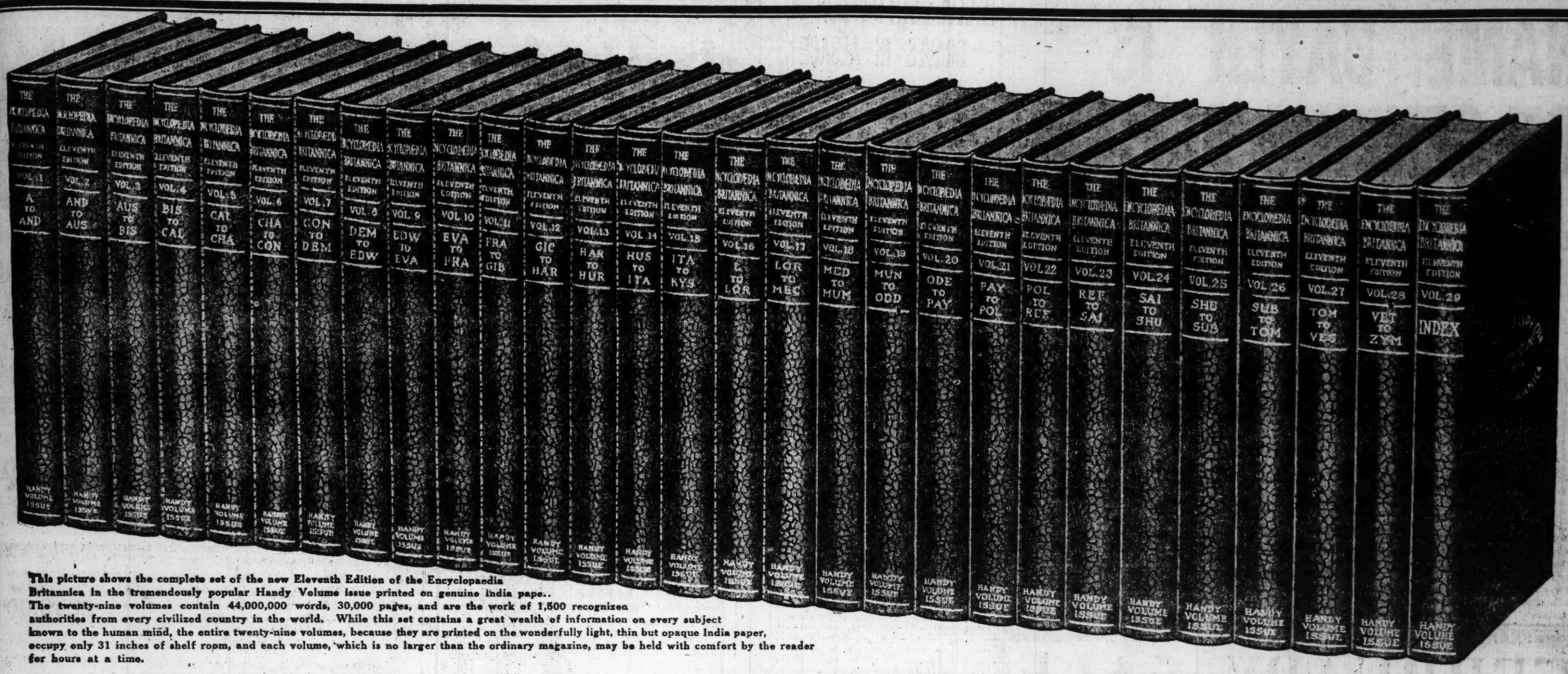
Floor samples, some are slightly soiled—at one-half of marked prices.

Lace and Net Curtains—only one pair of a pattern—at one-half of marked prices.



Mattress Special

This is one of the exceptional values of the February sale. It is a Mattress of the highest quality. It weighs full 50 pounds. It is warranted all cotton felt. It is covered in a very good quality art ticking. It has a roll edge with four rows of stitching on sides. The special price is only..... $18.75



This picture shows the complete set of the new Eleventh Edition of the Encyclopaedia Britannica in the tremendously popular Handy Volume issue printed on genuine india pape.. The twenty-nine volumes contain 44,000,000 words, 30,000 pages, and are the work of 1,500 recognized authorities from every civilized country in the world. While this set contains a great wealth of information on every subject known to the human mind, the entire twenty-nine volumes, because they are printed on the wonderfully light, thin but opaque India paper, occupy only 31 inches of shelf room, and each volume, which is no larger than the ordinary magazine, may be held with comfort by the reader for hours at a time.

NOW AS NEVER BEFORE

YOU NEED

THE ENCYCLOPAEDIA BRITANNICA

There probably is not a man, woman or child among the 100,000,000 inhabitants of the United States upon whom the past five years has not had a profound effect. Great reforms have been hastened and this will be a better and cleaner world after the ordeals of fire through which it has passed. The participation of the United States as never before in the world's affairs has brought to the people new interests not limited to the neighborhood, town or city in which they live, but interests that are world-wide. A miracle has been wrought in men's minds, a miracle in which there is a tremendous thirst for knowledge, a knowledge which is absolutely necessary today, as never before. Where can people find correct, authoritative and comprehensive information on the many different subjects in which they are interested as a consequence of this awakening? They naturally turn to the wonderful storehouse of knowledge—the world's greatest guide to correct and authoritative information—*the Encyclopaedia Britannica.* The Britannica describes the peoples of the world, the countries, industrially, politically and socially. The Britannica furnishes practical, detailed and authoritative articles of great value to the manufacturer, to the importer, to the worker in the industries. The Britannica will give a foundation for study of subjects which will be uppermost in our minds for years to come. The Britannica is the great work of useful information. It is the book for Americans today who are waking up to new thoughts, new work and new interests.

Are We Going to Take Full Advantage of Our Industrial Opportunities?

During the past few years the business of this nation has tremendously expanded. Industries have had to enlarge their plants many times their normal size. Entire new towns, great ship-building yards and large industrial plants have sprung up almost over night. So great has been the pressure to produce tremendous quantities of materials in the shortest length of time that, out of necessity, efficiency has been the watchword of the day. Great progress has been made in shop management. There have been many inventions. Many short cuts have been found for a better and quicker production of material. Today marks the period of the greatest industrial development in this country. How are we going to make use of this tremendous impetus given to our industries? Are we going to carry them to a greater development or are we going to drop back into the old rut as before the war? This latter would be disastrous. On the employer and the worker in these industries fall the responsibility to adjust our business so as to safeguard our industrial welfare. The employer and the worker in these industries must grasp, assimilate and apply the principles of greater efficiency to their plants and keep their own industries abreast of these rapidly changing conditions. The Britannica is a working manual, dealing with every subject which the employer, the employee or any other man can think of and will speed them up mentally and make them alert to the tremendous opportunities of today.

A Complete Library of Knowledge

But this marvelous work, with its 41,000 separate articles, is more than a guide for the enterprising business man of the United States, fitting him to be a citizen of the world—a world merchant. The Britannica is a complete library of knowledge on every subject. It discusses in a way that you can understand every branch of science, industry, literature, art, religion, inventions and engineering; history and race development; wars and peace; architecture, astronomy, chemistry, sociology, education, steam, electricity, geology and geography, biography, law and physics. You and your family will find in the Britannica a liberal education. In answer to the hundred questions which every day come to your mind and to your wife's and children's minds—it will tell you more about everything than you can get from any other source.

What Is Before Us?

There are many serious post-war problems confronting us. Do you understand the tendencies in our industrial life? Why are the prices of commodities high? Will wages go still higher? Will the cost of living gradually drop? Is there likely to be some great cataclysm that will serve to send prices and wages downward? Has there been a general social unrest after other great wars? Are you inclined to be stampeded with fear of what is before us? Are you sitting down and studying the facts of past cases that were somewhat similar? Are you familiar with what has happened after other wars? In England after the Napoleonic campaigns; in the United States after the Civil War; to France, to Germany and to Neutrals after the Franco-Prussian war?

This war has blazed a way for America to commercial supremacy. European countries, in reaching out after commerce and new markets, studied countries, and people, and conditions, so the American business man, merchant, manufacturer and salesman must inform himself if he hopes to make the most of his present opportunities.

This wonderful book of knowledge—the new Encyclopaedia Britannica—literally brings the whole world to the reader. It tells all about foreign countries, their people, their history, their progress, their resources, their imports and exports. An hour a day with the Britannica will give as clear and comprehensive an idea of the rest of the world as we Americans now have of the States of the Union.

Woman Needs the Britannica as Never Before

Woman's position politically, industrially and economically has changed radically in the past five years. Woman has become a power in politics, for her vote is respected and valued. She has taken a more important place in the industrial world. The sensible and up to date woman is studying the cost of foods, food markets and food values. To the woman who wishes to keep abreast with the times, the Britannica is invaluable with its splendid articles on politics, on industries, on domestic science, on foods and on everything pertaining to the home. To the mother with children to educate, the Britannica is indispensable, and it will give her the information to teach her children wisely and correctly.

These Sets Printed on the Wonderful India Paper

The present stock of sets of the Britannica are printed on a genuine India paper—the paper which created a revolution in book publishing. More than 90 per cent of the subscribers of the Britannica have chosen sets on the India paper, for the light, thin, but opaque sheet has proven an ideal medium on which to print the Encyclopaedia Britannica. The beautiful silky texture of the clean, white *easy reading* page gives a luxurious appearance and a supreme joy in owning the Britannica.

$1 *As First Payment brings you this Complete Set of 29 Volumes Containing 44,000,000 Words, 30,000 Pages, 15,000 Maps and Illustrations. The balance is in Small Monthly Payments.*

We Have Obtained All the Remaining Sets in the Handy Volume Issue Printed on the Genuine India Paper, Which We Are Offering at a Great Bargain

Since the close of the big sale in which there were sold 120,000 sets of the Encyclopaedia Britannica in the Handy Volume issue, many people, who for some reason failed to purchase at that time, have written asking if there was any possibility of still obtaining a set of the Britannica in the popular Handy Volume issue, printed on the genuine India paper. Many hundreds of these letters have come to our correspondents to answer. So insistent have been the demands, and the writers have expressed such a genuine desire to own this great work, that we left no stone unturned to secure more sets of the Britannica. We have been able to obtain from the publishers sets in each binding, printed on the genuine India paper, bound in the same substantial cloth, in the beautiful semi-flexible sheepskin and in the exquisite Levant, and embracing the same high quality of workmanship as the sets we sold last year. We have also procured sets printed on the standard book paper, which is the paper used generally for books. These are in four beautiful bindings and are very attractive and practical. These sets are sold at prices which make them a tremendous bargain to all.

We Will Be Glad to Send You Free Our Large Illustrated Booklet Describing These Books in Detail

This booklet consists of 136 pages with hundreds of illustrations, beautifully printed, and will describe in detail these sets. This booklet cost us, to prepare and print, thousands of dollars. It is yours for the asking and will be sent to you postpaid.

If you are ready to subscribe now, write an order on a piece of paper and mail with a dollar bill and we will give your order prompt attention.

Fill Out and Mail Now

Sears, Roebuck and Co., Chicago, Ill.
(Dept. 278.)

Gentlemen: Please send me, free, your Illustrated Book No. 73 H, giving full information about the new Encyclopaedia Britannica. Also tell me what I will have to pay for one of the remaining sets of the Handy Volume issue of the Britannica printed on genuine India paper.

Name .....

Postoffice .....

R. F. D. No..... Box No..... State.....

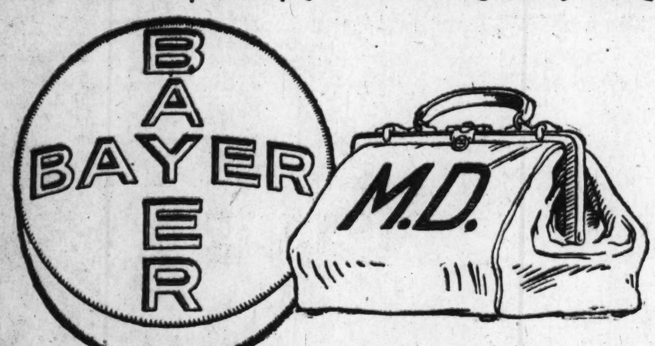
Street and No.....

SEARS, ROEBUCK AND CO., Chicago

ADVERTISEMENT

NAME "BAYER" IS ON GENUINE ASPIRIN

"Bayer" introduced Aspirin to physicians over eighteen years ago



"Bayer Tablets of Aspirin" to be genuine must be marked with safety "Bayer Cross." Then you are getting the true, world-famous Aspirin, prescribed by physicians for over 18 years.

Always buy an unbroken package of "Bayer Tablets of Aspirin" which contains proper directions to safely relieve Colds, Headache, Toothache, Earache, Neuralgia, Lumbago, Rheumatism, Neuritis, Joint Pains and Pain generally.

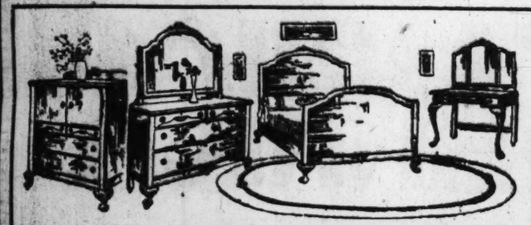
Remember "Bayer" means genuine! Say "Bayer." Handy tin boxes of 12 tablets cost but a few cents. Druggists also sell larger packages. Aspirin is the trade mark of Bayer Manufacture of Monoaceticacidester of Salicylicacid.—ADV.

FRANKLIN FURNITURE CO., S. E. Cor. 11th and Franklin

FEBRUARY SALE

Offering Remarkable Values in All Departments

NEVER before has the wonderful buying power of this store been so clearly shown. In the very face of advancing prices on all classes of home furnishings, our close connections with the best factories and our superior buying facilities enable us to offer you just what you want to furnish your home at the most pleasing prices—and on terms of payment to suit your own convenience. Note these offerings.



CHARMING BEDROOM SUITE $177

This is the greatest bargain that we offer in our February Sale. Beautiful Queen Anne Period design; walnut finish; well constructed and made by the finest furniture makers in Grand Rapids; is worth $100.00 more than we are asking. Special for this sale. Cash or Credit.



GOLD-FINISH BED SPRING AND MATTRESS

Complete $29.95

Just think of this wonderful bargain for your extra room. Large, handsome Bed, in any size desired. Good combination mattress. Heavy art tick. Layer felt top and bottom and all-steel spring. At this exceptionally low price. Be sure and see this wonderful value for this sale.

We Are Showing the Latest Designs in Dining-Room Furniture at Reduced Prices

EXTENSION TABLE
Six Chairs Complete $38

Large Extension Table, which opens out to a 6-ft. length. Has large pedestal. Finished in Royal quartered oak. Also includes six chairs. Easy terms if desired.



BRUSSELS RUGS
9x12 SIZES

We especially feature a big lot of these good quality Brussels Rugs. Come in beautiful Oriental and floral designs $24.85



BACHELOR'S CHIFFOROBE $39

Every man's room should possess one of these splendid pieces of furniture, combines a Chifforobe and Wardrobe all in one. Good size, large mirror; well constructed and a very unusual value at this price. Special for this Sale. Well worth $50.00. Easy terms if desired.

We Are Agents for Columbia Grafonolas

Daveno Suite
Beautiful Design $63

Very massive construction — beautiful design—any finish desired. Includes Chair, Rocker and Davenette which opens up into a full-size bed, turning your living room into a bedroom at night. Sold on easy payments in this sale.



ALL GOODS MARKED IN PLAIN FIGURES ONE PRICE TO ALL

Franklin Furniture Co.

LIBERAL CREDIT EXTENDED TO ALL

S. E. Cor. 11th and FRANKLIN

Money to Loan on Diamonds
WATCHES, JEWELRY and LIBERTY BONDS
Cash PAID FOR Diamonds
As High as $600 a Karat.
Frankel's S.E. Cor. 8th & Pine

NOW READY!
40c
By Mail 50 Cents
Post-Dispatch Office



Pneumonia Remedy Roll's Golden Salve

A Superior Healing and Pain-Killing Ointment!

Will Knock Out Pneumonia and Rheumatism!

Heals sores of any kind and subdues any kind of inflammation. Large box 50c. 3 boxes $1.00. THE HENRY F. ROLL CO., 4526 Enright Av., St. Louis, Mo. Agents Wanted.

TWELVE 35TH DIVISION GRAVES IN ALSACE

Y. M. C. A. Man Has Photographs of 36 St. Louis and Kansas City Soldiers Taken in France.

Mrs. Bertha Fromm of 3117 Lackland avenue, whose son, Victor A. Fromm, a member of the Headquarters Company, 138th (St. Louis) Infantry, died in a French hospital, has received a list of names of American soldiers buried in the military cemetery at Gerardmer, France, from the Y. M. C. A. secretary who sent her information early in the winter of her son's death and burial.

Victor Fromm died of trench fever in the Hospital du Lac, Gerardmer, and was buried in the cemetery there. The Post-Dispatch published an exclusive photograph of the cemetery Dec. 12, last. Other members of St. Louis army organizations are buried there also.

The list sent by the Y. M. C. A. secretary, Dudley Lewis, names 79 American soldiers whose graves are marked in the cemetery. Many of them belonged to Missouri regiments, and to the Fifty-first, Fifty-second and Fifty-third Infantry regiments.

Mrs. Fromm has the complete list, and also a list of 36 men whose photographs Lewis has. The photographs are of members of the 138th and of the 137th (Kansas City) Infantry regiments, taken just before they entered the trenches.

Besides Fromm, the list of graves includes: Clifford J. Allen, 130th Machine Gun Battalion, Thirty-fifth Division; James Atchley, 138th Infantry; Private John Conway, H Company, 138th Infantry, a Southeast Missourian; Corp. Columbus Cook, E. Company, 138th Infantry, a Missourian; Private Frank R. Farrell, B Battery, 128th (St. Louis) Field Artillery; Sergt. James Higman, D Company, — Supply Train.; Corp. Marion E. Marlin, E Company, 138th Infantry; Albert Polley or Polly, 137th Infantry; Walter E. Raber, B Company, 137th Infantry; John Ramsey, Headquarters Company Train, Thirty-fifth Division; John Wilson, L Company, 137th Infantry.

Lewis wrote that he was sending the lists to Gov. Allen of Kansas, former head Y. M. C. A. secretary of the Thirty-fifth Division, who has interested himself in the welfare of soldiers and their relatives.

Lewis requested the War Department to furnish the addresses of the men buried in the cemetery and of those whose pictures he has, but this was denied, "because of a limited clerical force."

ST. LOUIS SYMPHONY ORCHESTRA LEAVES TODAY FOR TOUR

Continued From Page 6.

was formerly connected with the celebrated Kneisel Quartet and was concert master of the Chicago Symphony Orchestra. The other members have all been identified with leading string quartet bodies—Gerald Maas, cello, was a prize pupil of the Paris Conservatoire.

Included in the program is Fritz Kreisler's Quartet in A minor—a composition which won instantaneous recognition in its New York presentation, and which has never been heard in St. Louis. The complete program follows:

Quartet in F Minor, op. 95.....Beethoven
Allegro con brio.
Allegretto ma non troppo. Allegro assai vivace ma serioso.
Larghetto—Allegretto agitato.

Schubert—
Andante con mot (Death and the Malden). from Quartet in D Minor, opo posthumous.

Quartet in A Minor.....Kreisler
Moderato.
Allegro vivo, con spirito.
Poco adagio—Andante con moto.
Allegro moderato.

MUSIC EVENTS ANNOUNCED.

The regular monthly meeting of the Missouri Chapter of the American Guild of Organists will be held tomorrow evening at Musical Arts building. The Rev. James Boyd Cox, rector of Trinity Episcopal Church, will address the chapter. Dinner will be served at 6:30 o'clock.

Leo C. Miller, director of music at Lindenwood College, St. Charles, Mo., announces a students' recital for for next Thursday morning in the college chapel at 11 o'clock. Students in voice, expression and piano will take part.

The Bollinger Club will meet next Friday afternoon at the home of Miss C. King, 3041 Greer avenue. The program will consist of the later classics, 1784-1827.

The St. Louis Damenchor will give a concert next Sunday afternoon at 2:30 o'clock at the Divoll Library, Eleventh and Farrar streets. The club will be assisted by Misses Schlereth and Gibbs as soloists.

Washington U. Music Club.

The annual concerts by the Glee and Mandolin Clubs of Washington University will be given at the Odeon Tuesday and Wednesday evenings, and the advance sale of tickets at 1111 Olive street give promise of audiences up to the house's capacity.

Comrades ..... Woodman
Glee Club
Overture, Raymonde—The Queen's Secret .....Thomas
Mandolin Club
Male Quartet—"Until".....Sanderson
Instrumental Quintet—"Plantation Symphony" ..... Eno
"My Old Kentucky Home".....Foster
Glee Club
Jazz.....Washington U. Band
"Madelon" ..... Robert
Glee Club
Piano Solo.....Henry Arthur
"A Coupla Duds".....Bartlett and Pavey
"Annie Laurie".....Dudley Buck
Glee Club
(a) "Shepherd's Dance".....German
(b) "The Song of the Volga Boatmen".Odell
Mandolin Club
(a) "Coyote" ..... La Forge
(b) "Thou'rt Like Unto a Lovely Flower" .....Smith
Herbert Hausman
"Cavatina" ..... Raff
"A la bien aimee" ..... Schutt
"Running Song".....Hadley
Glee Club
"Alma Mater" ..... Ensemble

Prufrock & Litton
FOURTH and ST. CHARLES STREETS

February Sale of Furniture

Last Week of Our Sale

Every Day Counts Now

You must hurry if you wish to take advantage of the low prices in this February Sale.

There are complete suites of bedroom furniture, rich, upholstered living-room furniture, and many unusual novelties, with delightful, decorative possibilities.

We believe this store can provide successfully any need your home may have.

We feel strongly assured that it will meet any test you can apply.

We know we do not claim too much, for we have a certain knowledge of every single piece of furniture which it contains.

EDITORIAL

Don't You Miss the Old Clock at the Corner of Broadway and Locust Street?

Through force of habit, I still look for this wonderful "Old Timepiece" and still listen for its chimes.

When Ernest Jaccard and I were boys we would go down to his father's jewelry store after school and we would look up at this immense old clock in amazement.

Many St. Louisans know the "Bixby clock" at the corner of Kingshighway and Lindell boulevard, near the main entrance of Forest Park.

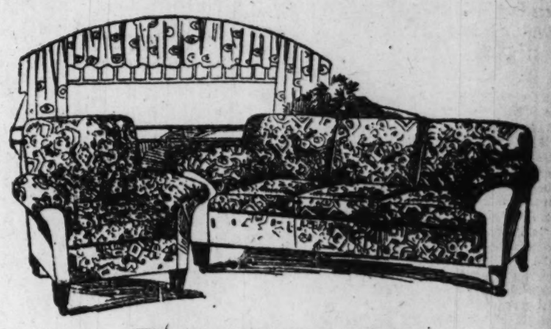
The College Church clock with its chimes at Grand and Lindell boulevard is wonderfully located for the use of all St. Louisans.

Over the main entrance of the PRUFROCK-LITTON Store is a large clock that has kept good time for thirteen years. On Saturday, February 28, at 5:30 p. m., this clock will mark the closing of our THIRTEENTH ANNUAL FEBRUARY SALE OF FURNITURE.

Hundreds of thrifty people will take advantage of this Sale the last week.

(Signed) Harry Prufrock

February 21, 1920.



This Two-Piece Suite, $240.00

Upholstered Furniture

Is Wonderfully Comfortable in the Living Room

These large, luxurious, overstuffed Davenports and Chairs, as illustrated, upholstered in our factory, in your choice of tapestry, velour or damask. Loose-cushion seats with the new pillow-arm effect. Very comfortable and handsome. Regular $350.00. Special February Sale price..... $240.00

Rocker to match, if desired. Regular $125. Sale price, $85.

Our salesmen say they frequently find it necessary to explain to customers why our prices on upholstered furniture are so much lower than those prevailing generally.

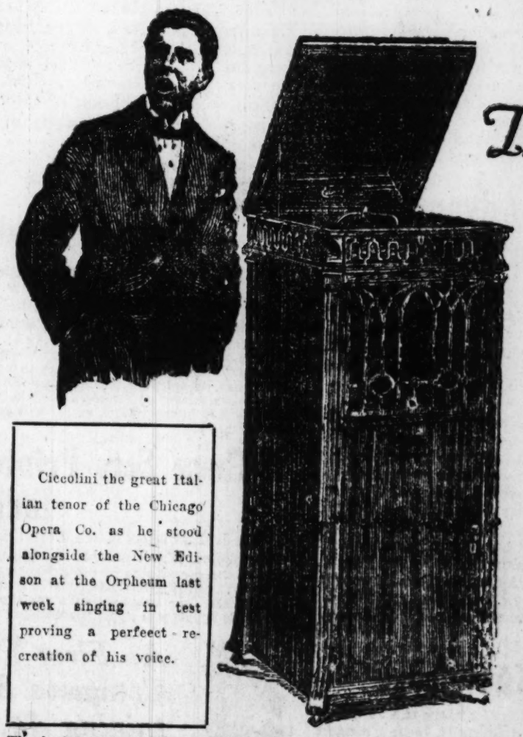
But aside from the price advantage, you have the satisfaction of knowing exactly what is built into your davenport by visiting our factory on the premises. Then again, you have the opportunity of selecting your cover from an unusual line, including many rare patterns and weaves in tapestry, velour, damask, mohair and figured fabrics, many of which carry a price under present value.

DELIVERIES
If you require furniture for a later date, buy now and we will hold it for you free of charge until April.

LIBERAL TERMS
Pay for room or entire outfits, one-fifth cash, balance in 30, 60, 90 and 120 days, or 2% discount for all cash.

28,784 People

HEARD CICCOLINI AT THE ORPHEUM THEATER LAST WEEK (IN 14 PERFORMANCES)



Ciccolini the great Italian tenor of the Chicago Opera Co. as he stood alongside the New Edison at the Orpheum last week singing in test proving a perfeect re-creation of his voice.

SING IN TONE TEST WITH The NEW EDISON

Over twenty-eight thousand people here in St. Louis last week saw Ciccolini standing side by side with the New Edison and sing in direct comparison—only by watching his lips could they tell when Ciccolini was singing and when the Edison was singing.

The Original Tone Re-Created

Ciccolini's wonderful tone quality was perfectly re-created by the New Edison.

Wonderful and Daring Test

THE AUDIENCE COULD HARDLY BELIEVE THEIR EARS; THEY WERE AMAZED TO LEARN THAT A REPRODUCING INSTRUMENT COULD SUSTAIN SUCH A TEST SO PERFECTLY.

No Other Phonograph Dare Make This Test

THE PERFECTION OF THE NEW EDISON WAS BROUGHT ABOUT BY THE EXPENDITURE OF OVER 3 MILLION DOLLARS.

The instrument used in all tone tests is the regular model, taken from our stock, selling at $295, which is called the official laboratory model.

Call at our store. It is our pleasure to demonstrate the New Edison. We will arrange terms to suit your convenience.

SILVERSTONE MUSIC CO.
1114 OLIVE 1114 OLIVE

Please advise full particulars regarding special proposition. Also mail Free Booklet, entitled "Edison and Music."

Name .....

Address .....

P.-D.

AUTOMOBILE NEWS

85,000 PEOPLE ATTEND ST. LOUIS' BEST AUTO SHOW

Dealers Say Volume of Business Will Exceed Million-Dollar Mark.

At 11 o'clock last night the band played "Till We Meet Again," the crowd joining in the singing, and the 1920 automobile show passed into history.

Every exhibitor agreed that it had been by far the most successful automobile show ever held in St. Louis. Not only was the attendance larger by 35 per cent than in previous years, but the number of actual buyers was far ahead of even the most optimistic expectations.

According to Show Manager Lee, the attendance for the week was in excess of 85,000 at the passenger show alone. It was impossible to secure any accurate check on the amount of business done by the 67 firms which were exhibiting passenger cars. Those best qualified to estimate this asserted that the wholesale business consummated during the past week will run well over $1,000,000, and that in the neighborhood of 350 cars had been sold at retail, a figure never before approached in any of the St. Louis shows.

St. Louis motorists never before had the opportunity to inspect, side by side, such a great variety of motor car types and styles. Two hundred and twenty-eight passenger cars comprised the display of 72 different makes. This number compared very favorably with the national automobile shows of New York and Chicago and was probably not surpassed by any of the country's local shows.

This year the accessory men, although confined to a smaller space, made an exhibit which was of interest to every motorist and which drew an attendance of unusual size.

The question which seemed uppermost in the minds of the visitors this year was "When can I get a car?" The delivery problems which confront the St. Louis dealers during the next few months are very serious. Factories are making every effort to return to topnotch production, but shortage of material is greatly hampering them. Factory after factory have made additions to their plants and have announced increased production, but the enormous demand caused by the unusual prosperity of the country and the suppressed buying of the war period has far exceeded the productive facilities of the country.

Car Shortage Predicted.

Every factory official who visited the St. Louis show impressed upon the minds of dealers that this spring there would probably be the most critical car shortage in the history of the automobile industry, and emphasized the importance of placing orders immediately for spring delivery.

At none of the previous shows in St. Louis has there been such a vast number of new models brought to light as in the one which closed last night. Practically every dealer had post-war models to display. Some of them reached St. Louis during the early winter, but an unusual number made their initial debut at the show.

It was with a genuine sense of pride that St. Louis motorists inspected the offerings of St. Louis factories. Among the factory officials who visited St. Louis last week the future of this city as a motor car manufacturing center was the main subject of conversation. The erection of a $5,000,000 plant in St. Louis by the General Motors Co. has focused the attention of motor car manufacturers on the natural advantages of the Mississippi Valley for both manufacturing and distributing.

It is hoped by leaders in the industry in St. Louis that this will be the last auto show to be held in the Exhibit Building. This year every exhibitor was cramped for space and scores of models could not be exhibited except at the show rooms. The officials of the St. Louis Automobile Dealers and Manufacturers Association are already making plans for a bigger and better show for 1921.

APPLY FILLER, THEN GIVE TIME TO SET

Many motorists make mistakes in the way they employ tread filler or putty, the plastic material used for plugging cuts. This material should be applied at night or when the car is not to be used for some hours. The cut should be cleaned out with gasoline. Then the cut should have a coat of cement, which must be allowed to dry. Next the operator, whose hands must be clean and free from perspiration, should roll a little of the putty between his fingers and then force it evenly and firmly into the cut. Let the repair stand until morning, and the results will be satisfactory.

FIRST TRUCK SHOW ACCLAIMED BY ALL A HUGE SUCCESS

Simultaneously with the closing of the passenger car show in the Exhibit Building the first exclusive truck show closed its doors last night at 11 o'clock. There has long been a question in the minds of the dealers as to the advisability of holding a separate exhibition for commercial cars, but the success of the show staged in the Coliseum this year made certain that the commercial car will have a place of its own in future automobile shows.

Men who had attended the truck shows of both New York and Chicago were unanimous in the opinion that the St. Louis exhibition was a greater success than the shows staged at either of these cities. The attendance was much greater, due in a large part to the fact that one admission included both shows and that bus service between the two buildings was established early in the week.

Seventy-nine commercial cars exhibited by 39 dealers, and it is estimated that sales in excess of a half million dollars were consummated during the week. The attendance was in the neighborhood of 25,000.

A display of commercial cars is decidedly unromantic, lacking the clamor and the attraction for the public held by the passenger car show. Those who visited the Coliseum this week were people vitally interested in motor truck transportation, and the dealers made the most of the opportunity.

The Ship-by-Truck idea of delivering freight to nearby points by use of trucks received an immense impetus this week. Many factory officials well versed in this phase of motor transportation were in St. Louis, and many conferences on the establishing of new routes were held.

USED CAR SHOW TO BE HELD MARCH 8

Dealers Secure Exhibit Building for Week's Display of Bargain Cars.

It was decided last week that the annual Used-Car Show would be held in the Exhibit Building during the week starting Monday, March 8. The decorations for the Automobile Show will be left intact, and a meeting of the Dealers' Association will be held in the near future for the alloting of space.

Practically all cars displayed during the Used-Car week will be repainted and thoroughly overhauled, and in many ways the show will have the appearance of the exhibit which closed last night. Complete details will be announced at a later date.

Americans Great Travelers.

In America more persons travel than in any other country on earth. Since a certain gentleman, by name Christopher Columbus, set them the fashion in 1492, they have never been able to shake off the habit and for 400 years they have been literally on the run.

Overland

ROAD BUMPS

Lose Their Jolt Under New *Triplex* Springs

THE sensation of having every foot of road graded as you reach it, is conveyed by the wonderful *Triplex* Springs of Overland 4 Sedan.

Mounted diagonally at three points these *Triplex* Springs make possible the easy riding comfort of the car of long wheelbase with the lightness, economy and easy handling of 100-inch wheelbase.

Such smooth riding means long life for the car and economy in upkeep as well as low tire and fuel expense. From Auto-Lite starting and lighting to selective transmission, this Four-Door Sedan is a modern, fully equipped car.

The Sedan weighs only 200 pounds more than the touring car



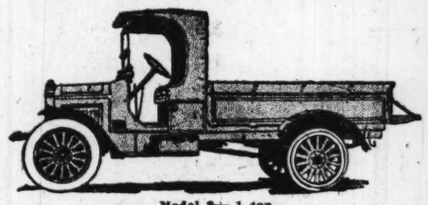
Overland 4 Touring, $945; Roadster, $945; Coupe, $1525; Sedan, $1575
Prices f. o. b. Toledo, subject to change without notice

Overland Automobile Co
Locust at Twenty-Third
East St. Louis Branch, 424 Missouri Avenue
Bomont 78
Central 4119

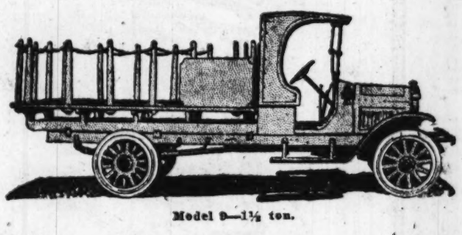
See these Stewarts before you choose your truck



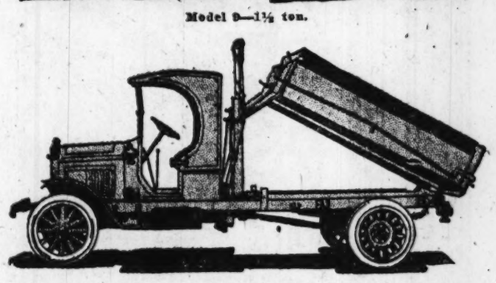
Model 11—¾ ton.
With Electric Starter, Electric Lights, Magneto Ignition.



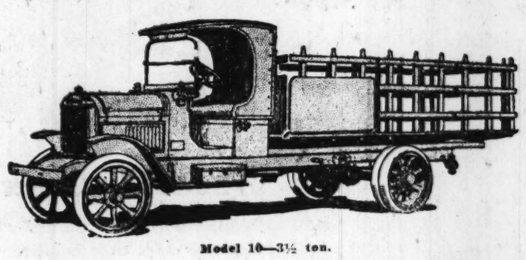
Model 8—1 ton.



Model 9—1½ ton.



Model 7—2 ton.



Model 10—3½ ton.

Stewarts have attained world-wide supremacy in only seven years. They are dependable, economical, durable. Truck buyers insist on being shown; they want performance before they purchase. In six hundred American cities, on hundreds of farms and in twenty-seven foreign countries, Stewarts are showing their worth.

Hundreds of firms starting with one truck now employ large fleets.

Eliminating hundreds of needless parts in Stewart designing has met economy in operating costs, less gasoline, oil, tires, few repairs, less dead weight, greater strength in construction.

Stewarts are easy to operate; rarely get out of order. They may be depended upon to deliver every time under all circumstances.

Just a word about "service." Our fully equipped service station is second to none in the country. When we sell you Stewart Trucks we will not only sell you the vehicles, but the proper service to see that you get daily use of your trucks in your transportation department.

Five Sizes—¾, 1, 1½, 2 and 3½ Tons

GOOD PROPOSITION FOR LIVE DEALERS. WRITE FOR TERRITORY.

Bishop Truck & Tractor Company
Frank Bishop, President — H. H. Hieger, Manager
2814 Locust Street

Stewart MOTOR TRUCKS
QUALITY MOTOR TRUCKS SINCE 1912

The POST-DISPATCH is the only St. Louis evening newspaper giving Associated Press news service.

THREAD-RUBBER

RENEWAL OF Threaded Rubber Insulation never needs to be given a thought. But that of ordinary Insulation does, at least once before the battery is worn out. Threaded Rubber gives far better protection to plates and is the only kind that can be depended on to last as long as the battery. It can be had only in the Still Better Willard.

Battery Service Company
2226 Olive St.
Bomont 660 661 Central 5534

STORAGE BATTERY Willard
TRADE MARK REGISTERED

NEW ORGANIZATION TO BUILD KNIGHT CAR

Announcement has just been made that the temporary engineering and purchasing headquarters of the new Handley-Knight company have been established in Toledo, O. The president, J. I. Handley, decided it was more convenient to handle the preliminary work in Toledo, where he lives, while the new factory buildings are under construction in Kalamazoo, Mich.

Inquiries received from all parts of the country indicate that the announcement of this new company, recently made, has created an unusual interest. Considerable importance is being attached to the announcement of the personnel of the organization which Mr. Handley is gathering about him.

A. E. Schaaf will be closely associated with Mr. Handley and will devote his attention particularly to the direction of engineering and production. Until recently, he was operating head of the F. I. A. T. company at Poughkeepsie, N. Y., and was very active in assisting the Government in its work after the plant was taken over during the war.

Harry L. Dunn, for many years assistant purchasing agent of the Willys-Overland company, will be associated with Mr. Handley with the title of purchasing agent.

Walter A. Olson, formerly division manager in charge of production of the Willys-Overland factory, comes to this new company as works manager.

NO ROOM FOR PESSIMISM IN MOTOR CAR FIELD

In commenting upon the unprecedented prosperity of American farmers, Edward S. Jordan, president of the Jordan Motor Car Co., Cleveland, who addressed the visiting dealers last week, said:

"If the people of the United States ever want to establish an asylum for pessimists—or those who think this country is going to the dogs—I know a lot of good locations.

"Pick any verdant hill in the heart of the pig and corn country, in the region of the milk and wheat—the garden of the billions—the land where the dollars grow.

"Strange, isn't it, that the idea should so long persist that the farmers want cheap merchandise, when in reality they are the most intelligent and insistent purchasers of service and quality in the world?

"Wealth is everywhere in the world for men who are not afraid to sweat and learn and save. Once the habit is formed, the laborer, whether with hands or brain, becomes a capitalist. Then he is independent of other men. His wealth attracts wealth—and happiness is his."

"St. Louis, located in the heart of a district where money comes from the ground, shall, without doubt, play a very important part in both the manufacturing and distribution of automobiles during the next five years."

SERIOUS TO DRIVE WITH LOOSE SPOKES

How familiar is that creaking noise due to loose spokes as machines go around a corner or are brought to a quick stop, but few drivers realize the seriousnes of driving with such wheels. To drive a car with creaking wheels is inviting disaster because a sudden shock like skidding or hitting some obstacle may cause a total collapse of the wheel, which may place the driver and the passengers of the car in a very precarious predicament.



THE ST. LOUIS FIRE DEPARTMENT USES THE
GENERAL STORAGE BATTERY
Because it is always ready. Install one in your car—you can count on it every minute in the year. Quit worrying about batteries.
GENERAL STORAGE BATTERY CO.
2005 Locust St. St. Louis, Mo.
The St. Louis-Made Battery With the Iron-Clad 12 Months' Guarantee.
Real Factory Service for All Makes of Storage Batteries.
General Storage Battery

MORE POWER—LESS FUEL—NO CARBON
Oil Cooled
Guaranteed to prevent oil leakage
TELL-TALE PISTON RINGS
Serrated
Special one-piece construction
Write for free booklet "The Balance of Power"
TELL-TALE RING 2638 Locust St.
St. Louis, Mo.

The POST-DISPATCH is the only St. Louis evening newspaper giving Associated Press news service.

Only one word—Elegance—can describe this new

CHALMERS

EVERYTHING in this Chalmers is new except the chassis. It has a new bonnet line, new coach line, new windshield, new top, new seat and seat springs.

They catch your eye, those lines, though they are marked by a reserve of rare good taste.

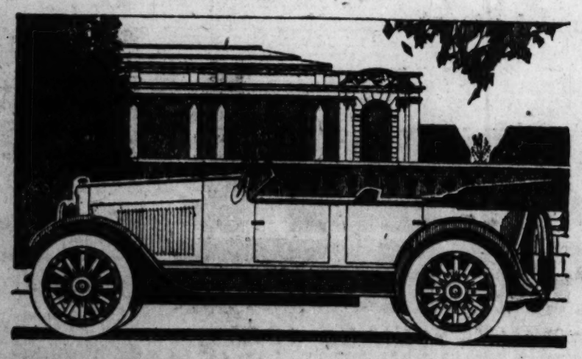
But in those multitudes of little details the real elegance is expressed—door handles, square doors, low sitting position, deep tilt of the cushions, the rug on the tonneau floor.

Quality First

A volume easily may be written about them, and any one of them may alone tempt you to ownership.

Then when you've had your first ride, when you've felt the influence that Hot Spot and Ram's-horn have on the action of its master engine, when you've noted the utter silence, easy starting, the ready response, the easy effort "up underneath the bonnet" you, too, will say Chalmers is one of the few great cars of the world.

Weber Implement & Auto Co.
1900 Locust Street
Bertrand Motor Co., 4130 Olive St.
Seifart-Wyant Auto Co., 334 to 340 N. 5th St.
East St. Louis, Ill.



ALLIS-CHALMERS

FARM TRACTORS



See Our Complete Line of
These Quality Tractors

IF you are in any way interested in Farm Tractors, our exhibit of Allis-Chalmers Models at our salesrooms, 2229-31-33 Locust street, will open your eyes to real tractor quality.

Read These Important Reasons:

For 65 years the Allis-Chalmers Manufacturing Company and its predecessors have been known as one of the largest manufacturers of quality machinery in the world. In the past four years Allis-Chalmers engineers have spent over $3,000,000 in developing and perfecting the two Allis-Chalmers Farm Tractor Models—the 6-12 "General Purpose" and the 18-30 Four-Plow.

Now—these tractors are right in every detail of construction—built complete in the huge plants of the Allis-Chalmers Manufacturing Company—ready to give you better service and greater satisfaction than you have ever known in tractor ability.

The Murphy Machinery & Equipment Company is the big central point of contact for the St. Louis territory—with a steady supply of tractors for immediate delivery—with full facilities for immediate service.

The 6-12—General Purpose

A one-man outfit with any standard implement

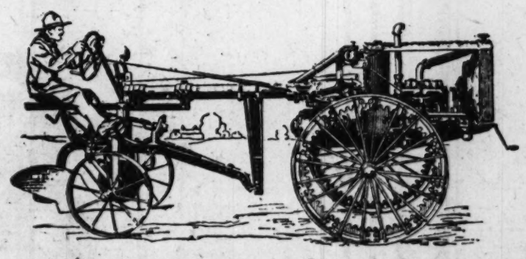
Operator rides over implement or on implement seat.

1000 lbs. at the draw bar. Will pull up to two 10-in. bottoms in any soil.

26½-in. clearance for cultivating. Special low clearance model for orchard plowing and cultivating.

Allis-Chalmers built in all parts.

Special Duplex Hitch gives four-wheel drive tractor for 3-plow work—two tractors for lighter work.



The 18-30—4-Plow Work at 3-Plow Cost

The Allis-Chalmers 18-30—the largest model—is a full 4-plow tractor.

The motor—our own make—is fitted with removable cylinder sleeves, removable heads, enclosed over-head valves and extra large water jackets.

The radiator—our own make—is so designed that full cooling efficiency is assured at all times.

Transmission and rear axle are our own make, lubricated by splash.

Lubrication is by force feed through holes drilled in the crankshaft—all leads from the pump are outside the motor base.

Ignition by magneto with impulse starter.

Double bowl, kerosene burning carburetor.

Frameless type construction with hollow square front axle pivoted to give maximum flexibility of three point suspension.

3000-lb. draw bar pull at high speed of 2.8 miles an hour.

Actual operating costs show a lower cost per acre for the Allis-Chalmers 18-30 pulling four bottoms than the average for other three-plow tractors.

Tractor Users—see the Allis-Chalmers Tractor at our exhibit and at our salesroom. Do not pay for tractor experiments—buy on the basis of proved ability—and from a manufacturer of known dependability.

Tractor Dealers—will be particularly interested in the sales proposition we have to offer.

DEALERS—We Have Some Unassigned Territory Still Open. See Us When in St. Louis.

MURPHY MACHINERY & EQUIPMENT CO.
2229-33 Locust St., St. Louis, Mo. A. D. TEER, Vice-Pres., in Charge St. Louis Branch

INVENTION SOLVES POOR FUEL PROBLEM

New Principle of Carburetion Presented to Society of Automotive Engineers.

DETROIT, Mich., Feb. 21.—The problem of efficient motor car operation on present-day fuels is said to have been solved by the invention of an appliance known as the fuelizer.

The first announcement of the invention was made at a recent session of the Society of Automotive Engineers, and is said to have been the sensation of the meeting. The fuelizer forms part of the carburetion system of the engine. Its purpose is to supply heat to the charge, changing the mixture that comes from the carburetor into a dry vapor, readily and fully explosive in the cylinders. Its action is automatically responsive to the needs of the engine. The appliance was developed by L. M. Woolson in the experimental laboratories of the Packard Motor Car Co.

Fuel Problem Serious.

"The invention clears the way for years ahead," says Col. Vincent, vice president of the Packard Motor Car Co. who is president of the S. A. E. "The fuel situation, due to the enormous expansion of the automobile industry, has become serious. The fuelizer not only assures efficient performance on present-day fuels, but it gives insurance to motor car owners against difficulties which the future may bring. It has been recognized by engineers that the solution of the fuel problem was to be found in the proper carburetion of available fuels, rather than any radical change in engine design.

"Various devices have been used for breaking up the wet mixture as it passed from the carburetor to the cylinders, but they have been only moderately successful. The most common device has been the exhaust heated intake, which supplied the greatest heat to the charge at a time when heat was least needed, and a minimum when the engine required the heat for efficient performance.

"In developing the fuelizer Mr. Woolson worked on the idea of applying heat automatically in just the degree needed. The appliance does its work automatically without involving a single moving part, and it requires no adjustment.

Supplies Heat Instantly.

"The fuelizer consists of a small supplementary carburetor and a burning chamber where the gas from the little carburetor is burned. The chamber is situated in the intake manifold. When the gas enters it is ignited by a regulation spark plug, and passes into the fresh charge going from the carburetor to the cylinders. The heat of the burnt gas changes the wet, poorly carbureted mixture to a dry vapor, which explodes with full efficiency when it is touched off by the spark in the cylinder.

"The appliance causes the entire charge to be exploded, doing away with carbonizing, because the kerosene and similar less volatile matter is burned. Also it prevents dilution of the oil in the crank case. Another advantage is that the engine, being supplied with a heated charge instantly on cranking, is ready for high gear work, regardless of the weather."

CLEVELAND PRODUCTION ENLARGED BY NEW PLANT

Production figures of the Cleveland Automobile Co. of Cleveland, O., makers of Cleveland light six motor cars, show that twice as many of these cars were produced during January than in the previous month, according to a factory statement received by Leroy V. Jones, manager of the Cleveland Lewis Auto Co.

Every effort is being made to so speed up production as to double the January figures during February. A large four-story addition to the present factory is nearing completion, and it is expected this will be in operation by the middle of March, increasing the capacity of the original plant, completed nearly a year ago, by one-half. When this new annex is in operation the Cleveland Automobile Co. hopes to reach its originally planned production schedule of 150 cars a day.

F. W. D. Open Local Office.

The Four Wheel Drive Auto Co. of Clintonville, Wis., builders of the F. W. D. truck, has begun its commercial production and announces the appointment of Harry H. Brown as district supervisor of sales, with headquarters at 419 Chemical Building.

Mr. Brown saw a year's service in France in motor transportation and previously was assistant to the vice president of Studebaker Corporation of America. He has within his jurisdiction the appointment of dealers and the distribution of F. W. D. trucks for the states of Missouri, Illinois and Iowa.

INCREASED PAIGE PRODUCTION NEAR

While the demand for Paige cars, which overwhelmed the factory in 1919, remains far beyond maximum production, relief is in sight for the eager buyer who hates a waiting list and for the harassed dealer who grieves over delayed deliveries.

In spite of the severities of an "old-fashioned winter," rapid progress is being made in the construction of the new Paige factory buildings. All the steel work of the first unit is up and the cement work well under way.

This unit, which is four stories high and 600 by 380 feet, will house the machine shop, assembly and paint and trim departments. Other units will be constructed as rapidly as possible until the 47 acres acquired for this new factory are utilized.

Each unit will be placed in operation, of course, as soon as it is completed and machinery installed. The day when Paige will be able to double its present production is therefore close at hand.

J. E. WRIGHT, PIONEER AUTO MAKER, DIES

J. E. Wright, veteran automobile and carriage man, died Sunday, Feb. 8, at his home in York, Pa., after an illness dating back several years. Mr. Wright was in his sixtieth year.

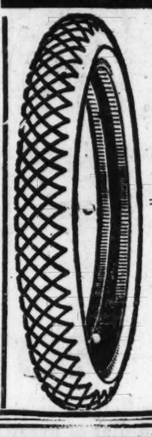
As one of the founders and for years vice president and sales manager of the Allen Motor Co., Columbus, O., Mr. Wright was well known in automobile circles in St. Louis and throughout the country.

HAS NEW TRAFFIC SIGNAL

L. B. Tebbetts & Co., 2125 Locust street, recently signed contract for the distribution of the Wright Traffic and Danger Signal for the State of Missouri. This signal is mechanically operated by the left hand from the steering column. It is put on over the tail light after removing the red glass. Mr. Tebbetts states that it can be seen day or night for a distance of over 300 feet and that it is positive in operation, with nothing to get out of order.

Tebbetts says that the need of such a device is recognized by everyone and that owing to the increasing congestion of traffic its necessity is daily becoming more important, especially in closed cars and in all cars at night when the driver's arm cannot be seen.

STANDARD
DEMONSTRATING TIRES



Size	Tires	Tube
30x3....	$ 6.50	$1.75
30x3½...	7.50	1.90
32x3½...	9.00	2.00
31x4....	9.50	2.05
32x4....	10.50	2.15
33x4....	11.50	2.25
34x4....	12.50	2.35
33x4½...	13.50	2.50
34x4½...	13.50	2.60
35x4½...	14.00	2.65
36x4½...	15.00	2.75
35x5....	15.50	2.85
37x5....	16.50	2.95

SEND NO MONEY JUST THE COUPON
ROYAL TIRE & SUPPLY CO.
1461 MICHIGAN AV.
Dept. D, Chicago, Ill.
Phone Calumet 2553.
Ship Express — Parcel Post (state which) slightly used; DEMONSTRATING TIRES & NEW TUBES I have checked, with privilege of examination. If satisfactory will pay C. O. D. Want S. S.—Cl.—(state which).

NAME .....
ADDRESS .....
POSTOFFICE..... STATE.....
5% ALLOWED IF FULL AMOUNT IS SENT WITH ORDER.



Goodyear Tires and Tubes
Motor Car Supplies
Field-Lippman

Consider them all, you'll find that we've succeeded in our original purpose, to serve best.

Exceptional Values for This Week

$1.50 Champion Heavy Stone Spark Plugs	69c	50c Mo-Pep Gasoline Tablets	37c
$7.00 Ford Hood and Radiator Covers	$3.98	85c Oil and Grease Guns	54c
$9.00 Maxwell Hood and Radiator Covers	$5.75	25c License Holder Clips, pair	14c
$6.60 30x3½ Weed Non-Skid Chains	$4.98	75c Radiator Neverleak	52c
$1.50 to $6.00 Mirrors	90c to $4.85	50c Radiator Neverleak	37c
$7.50 One-piece Khaki Suits	$5.25	50c 3½-in. Inside Tire Boots	29c
$2.50 to $12.00 Grinnell Auto Gloves, lined or unlined	$1.45 to $8.00	60c 4-in. Inside Tire Boots	36c
$26.75 Klaxon Horns, largest size	$18.75	75c Shaler 5-Min. Round Patches, with heat units.	62c
Motorweave Woolen Lap Robes	$6.75	$1.50 Fine Cocoa Running Board Mats	85c
$20.00 Imported Fringed Pure Wool Robes	$11.75	75c Overland or Willys Knight Radiator License Holders	22c
$15.75 to $25.00 Stroock Extra Fine Plush Robes	$10.75 to $16.75	$10 Dodge Channel Bar Bumpers; black or nickel	$6.98
$5.00 Taplex Auto Heaters	$4.00	$10 Channel Bar Bumpers, fit most all cars; black or nickel finish	$6.65

FIELD-LIPPMAN
1120-22 OLIVE ST.
2011

SCHROETER'S
NEXT TO STATLER HOTEL.
810-812-814 Washington Av.
ST. LOUIS.
Weekly Ad. No. 795
THIS SALE CLOSES SATURDAY, FEBRUARY 28, 5:30 P. M.
SEND US YOUR MAIL ORDERS

WHEN USING
HOCKADAY'S "INTERIO"
WASHABLE WALL FINISH
NO SIZING NECESSARY

Requires no turpentine, no benzine, no coal oil, no linseed oil. No lime burning, no air cracks or chalking, no priming. It is complete in itself and has so much body, durability and spreading power that only two coats are needed for a rich, clean, lasting job.

WASHES EASY AND CLEAN AS TILE

LOOKS RIGHT AND STAYS LOOKING RIGHT

If you are proud of your building or home, then
USE HOCKADAY'S
INTERIOR WALL FINISHES
Save Expense and Labor

Stop experimenting with temporary washes of chalk, glue and water.

Don't use inside finishes which are hard to mix—and have no lasting qualities.

BEGIN USING HOCKADAY'S "INTERIO" NOW

and you will never use any other wall finish thereafter.

DAILY DEMONSTRATION
Given in Our
PAINT DEPARTMENT
Commencing Monday, February 23.

A simple specification covering all surfaces makes results certain. Does wash like glass and requires no slating. Average price for two-coat work, per gallon..... $4.35

RECTIFIERS FOR CHARGING STORAGE BATTERIES



Will charge all types of storage batteries from an alternating current: two 6-volt, 60-ampere batteries, or one 6-volt, 120-ampere batteries can be charged per day; size 5x6x7; weight 18 lbs..... $20.00

ELECTRIC HEADLIGHT BULBS
For Ford cars. Special price, each 29c

FORD'S PLASTIC CEMENT
The quickest way to REPAIR leaky roofs, chimneys, gutters, sidewalks, skylights, broken glass or crevice in wood, metal, concrete, brick, slate, canvas, asphalt roofings. It will stick anywhere inside or outside.
Price, 2-pound can..... 75c
5-pound can $1.00

SALES & SUPPLY DEPOT
UNITED STATES TIRES & TUBES

BENCH VISE
Width of jaws, 1¼ in.; jaws open, 3 in.; weight, 3½ pounds. This is the best small vise made.
Special price, this sale..... $1.49
Parcel post weight, 4 pounds.

"Schroeter" Improved Grater



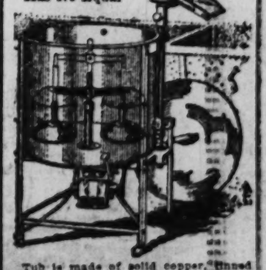
Will grate almonds, nuts, bread, horseradish, potatoes, cocoanuts and other foods requiring grating. It does the work satisfactorily.
Price, each..... $1.75
Parcel post weight, 4 pounds.

PLUMBERS' PLIERS
6-inch; a combination of gas pliers, wire cutter, wrench and screw driver.
Special price this sale, each..... 59c

NEW BREAST DRILL
HAS ALLIGATOR JAWS; gearing speeded three to one.
Special price this sale, each..... $2.89
Parcel post weight, 8 pounds.

Schroeter's Mixed Screws
Round and Flat Head.
Assortment put up in pound boxes; box containing about 250 screws, all good sizes. Special price, per box..... 19c

"EASY VACUUM" Electric Washer
Has No Equal



Tub is made of solid copper, tinned inside; size of tub, diameter 24 inches, height 18½ inches; does not injure the daintiest laces, flannels, lingerie, etc.; no dragging, rubbing or jerking of clothes over rough surfaces.
See demonstration in Housefurnishing Department.
Send for descriptive circular.

SCHROETER BROS. Hardware Co.
810-812-814 WASHINGTON AV.



On the Lincoln Highway—truck thrown into the ditch by the breaking of a defective steering knuckle. Statistics show that 88.4 per cent. of all truck accidents are due to internal weaknesses

How Much is American Business Taxed by Avoidable Breakdowns

E. H. HARRIMAN used to say that no man achieves anything worth while unless he takes all the responsibility and holds absolute control.

The Packard Company has always taken full responsibility for its trucks because it controls their building from the ground up.

Every part designed by Packard—controlled by Packard through foundry, forge, machining and finishing—a Packard engineering unit, tested by Packard every step of the way.

PACKARD owns and operates the most extensive heat-treating and finishing plant in the world—producing a steel that is stronger than the average by 35,000 to 62,000 pounds to the square inch.

The steel in the rear end of a Packard truck costs 22c a pound—as against 9c for the steel ordinarily used.

Each run of steel is tested to the final limit of strength. Each finished part to highest known standard of accuracy.

Packard engines are run on the block to an equivalent of 1000 miles road service. A Packard truck is ready to do a full day's work *when it is delivered.*

THE business man runs his trucks for what they will *do.*

Transportation is his object—not having defective parts "made good" free of charge.

The Packard business is not a business of assembling parts made here and there. It is not a trade in repair parts.

It is a business of building trucks for the man who wants *transportation* every working hour of every working day.

And this is why the Packard Company keeps control every step of the way—clear back to the timber in the forest and the ore in the mine.

"Ask the Man Who Owns One"

PACKARD MOTOR CAR COMPANY, *Detroit*

PACKARD MOTOR CAR CO., *of Missouri*
Locust and 22nd Streets

Lex-Sedan

A New
Closed Car
to Fill
A New Need

In the Lex-Sedan most people will discover the realization of their motor car ideal—it is a new car designed to fill a new need.

The Lex-Sedan gives you the utility of two cars for the price of one. A Sedan in foul weather, a touring car in fair.

Immediate Deliveries

$2585
F. O. B. Factory

Lexington Touring Cars
$2185
F. O. B. Factory

The Superior Motor Car Co.
3030-32 Locust St.

Why not take advantage of the opportunities offered to join the sales force of prosperous business firms? See the salesmen wanted offers in the Post-Dispatch Want pages.

GARFORD



However expressed in terms of economy, service or performance, the *Low Cost Ton-Mile* comprehends everything the user desires in a motor truck.

Garford

Garford Motor Truck Co.
Forest 3011. 4739 McPherson.

TRUCKS

FEDERATED ROADS COUNCIL OUTLINES ELEVEN PURPOSES

The purposes and objects of the Federated Roads Council of St. Louis are contained in a circular letter entitled "For the Best Roads" which was distributed during last week to a large number of good roads enthusiasts in the city and county.

Raymond A. Walsh, secretary and manager, said the policy of the Federated Roads Council will be to act as a clearing house for the road activities of the various organizations of the city and to form a body of men who will give special attention to those subjects with which they are most familiar.

Discussion of these subjects will be reduced to phamphlet form or in material for the use of speakers. Twenty-five various organizations in the city have already signified their desire to affiliate with the Federated Council in the good road movement. The chairmen of the various bureaus have been appointed.

Offices were opened last week by the Federated Roads Council at 400 Carleton building.

The purposes and objects of which there are eleven follow:

1. To encourage and promote the building of county, state, interstate and national highways.
2. To assist in the preparation and passage of adequate, comprehensive and progressive laws relating to good roads, their construction, maintenance and regulation of traffic.
3. To co-operate with and assist national, state and community good road associations.
4. To establish permanent offices and employ such clerical and professional assistance as may be required.
5. To secure and keep in a convenient place maps, literature and periodicals dealing with the subject of good roads and to cause to be published and circulated effective literature.
6. To bring under the directing head of this organization all St. Louis associations interested in the subject of good roads and make of it the center or clearing house of the good roads movement of St. Louis.
7. To maintain an advisory bureau where any citizen can secure legal, engineering, constructural and practical advice dealing with the subject of good roads.
8. To prepare and furnish to city and state newspapers articles and maps dealing with the subject of good roads.
9. To provide speakers and select and send delegations to counties or communities requiring assistance, and to good road meetings and conventions.
10. To work for the immediate object of securing permanent roads within a 100-mile air-line radius of St. Louis.
11. To assist in all St. Louis projects having for their object the improvement of St. Louis streets and boulevards.

THREE WORLD SPEED RECORDS MADE IN 1919

A resume of the 1919 automobile racing season shows that it was one of the most successful in the history of the sport. Three new world's records were hung up.

Tommy Milton made 10 miles at the Sheepshead Bay track in 5 minutes, 20 and two-tenths seconds in his speedy Duesenberg, or a speed of 112.4 miles an hour. Ralph de Palma set a new mark at the same track when his Packard Special flashed across the line in the 50-mile race in 26 minutes, 23 and four-tenths seconds, or 113.7 miles an hour. Gaston Chevrolet hurled his Frontenac around the same board oval at the rate of 110.58 miles an hour in the 100-mile race in 54 minutes, 17 and eight-tenths seconds.

Tommy Milton was the largest individual winner, getting the checkered flag in the two Uniontown, Sheepshead Bay and Elgin races. Joe Boyer was next with wins at Uniontown, Cincinnati and Ascot speed contests, while Gaston Chevrolet finished first at Sheepshead Bay in two races.

In a noncompetitive trial in November at the Sheepshead Bay track Tommy Milton traveled 113 miles in 60 minutes with his Duesenberg, traveling farther in an hour than any other car in the world.

Races were marked by few serious accidents, but there were plenty of thrills for spectators. Everything points to a record year in automobile racing in 1920, as interest has increased, rather than diminished since the war ended.

RADIATOR NEEDS WATCHING WHEN WEATHER VARIES

Don't forget to remove the cover from the front of the radiator when there is a thaw or the weather gets mild for a few days after being quite cold. When the temperature is away down, it is, of course, wise to cover the front of the radiator partially or fully to prevent the bitter cold air from getting into the engine compartment and to make the engine too cold for proper operation.

But, having adjusted matters for such days, remember that when the warmer spells arrive, the shutting out of the air may be too complete, and you will cause the power plant to overheat, often with serious results.

DORT FACTORY BUYS BIG CARRIAGE WORKS

To keep pace with the unusual demand created by the nation-wide popularity of the four-season sedan and coupe models, the Dort Motor Car Co. of Flint has taken over the extensive plant of the Lull Carriage Co. at Kalamazoo. This entails an expenditure of about a half a million dollars on the part of the Dort company. One of the Lull buildings has been turned over and possesion of the other will be secured on May 1, the whole adding 150,000 square feet to Dort manufacturing activities.

In the building now being put in shape will be installed a complete wood-working equipment. All machinery will be of the latest pattern and so arranged that the production of from 150 to 200 sets of body parts will be the daily schedule. The other four-story building will be devoted entirely to the assembling, painting and trimming of closed bodies.



PAIGE
The Most Serviceable Truck in America
MOTOR TRUCKS

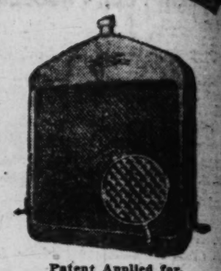
The Paige Company's interest in Paige motor trucks is identical with that of every Paige owner. We take unusual pride in seeing that Paige motor trucks render a full measure of service for every dollar invested.

An evidence of this interest in the performance of our product is the nation-wide scope of the Paige service organization. Wherever you may drive your Paige motor truck, you are always within a zone of Paige Service.

PAIGE-DETROIT MOTOR CAR COMPANY, DETROIT

Newell Motor Car Co.
Locust at Jefferson

Eureka Radiators FOR FORD CARS



Patent Applied for.
EQUIP YOUR FORD WITH THE BEST
No more overheating. Patent applied for Cooling System. Greatest improvement ever put in a radiator for Fords.
Every Radiator Guaranteed
Retail Price, $25.00
Manufactured only by
Eureka Auto Parts Mfg. Co.
1915-17 Pine St.
Bomont 1461 Central 870
Dealers Wanted

CRANKSHAFT AND CYLINDER GRINDING
PAINTING AND GENERAL REPAIRING
Modern Auto Repair Co.
OVERSIZE PISTON RINGS AND WRIST PINS MADE TO FIT
WRITE FOR OUR PRICES AND USEFUL INFORMATION
Phones: Forest 97 Delmar 2058

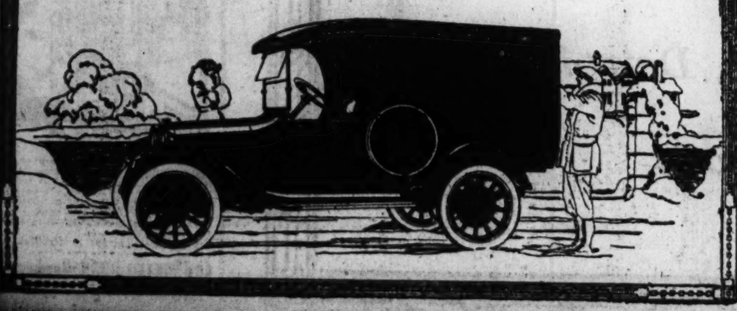
Board in the suburbs is offered through Post-Dispatch Wants.

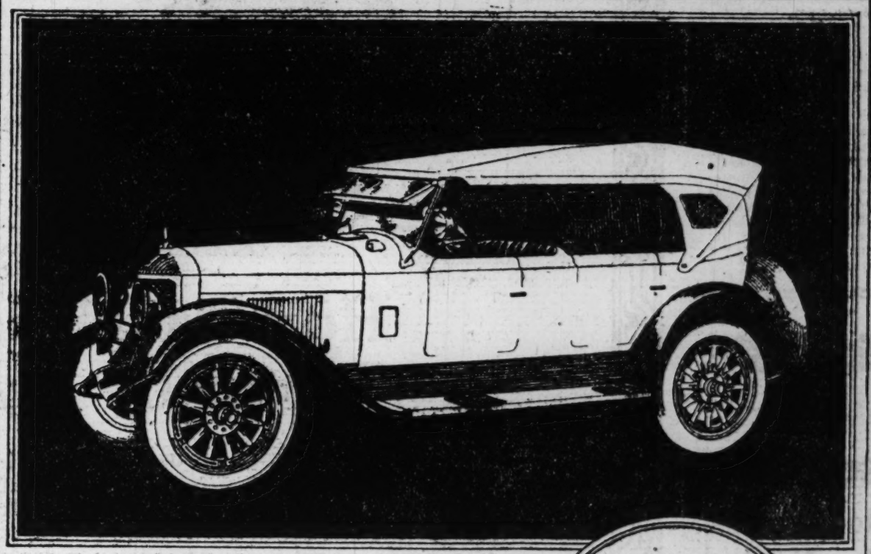
DODGE BROTHERS
BUSINESS CAR

Leading firms in every community testify to its uninterrupted service and its low cost of operation.

You will find that they are usually progressive merchants with a name for careful management.

TATE-GILLHAM MOTOR CAR CO.
3107-11 Locust Street





Premier Model 6-D Four-Passenger Open Car $4800, f.o.b. Indianapolis



PREMIER is, today, the only American built car with a genuine aluminum motor. Premier stands alone as the only car built with the Cutler-Hammer magnetic gear shift as regular and standard equipment. These two dominant advantages give Premier an exclusiveness over all current motor cars; and, by the same token, they mark every Premier owner as an advanced thinker and leader.

Premier's most distinctive feature is without doubt, from a standpoint of design, the new "Grecian Edge," owned by Premier and protected under U. S. patent Number 54200.

Murphy Machinery & Equipment Co.
2229-31-33 Locust Street, St. Louis, Mo.
A. D. TEER, Vice-President, Manager St. Louis Branch
A Few Good Dealers Wanted.

PREMIER
MOTOR CORPORATION
INDIANAPOLIS....U.S.A.
THE ALUMINUM SIX WITH MAGNETIC GEAR SHIFT

EVIDENCE!

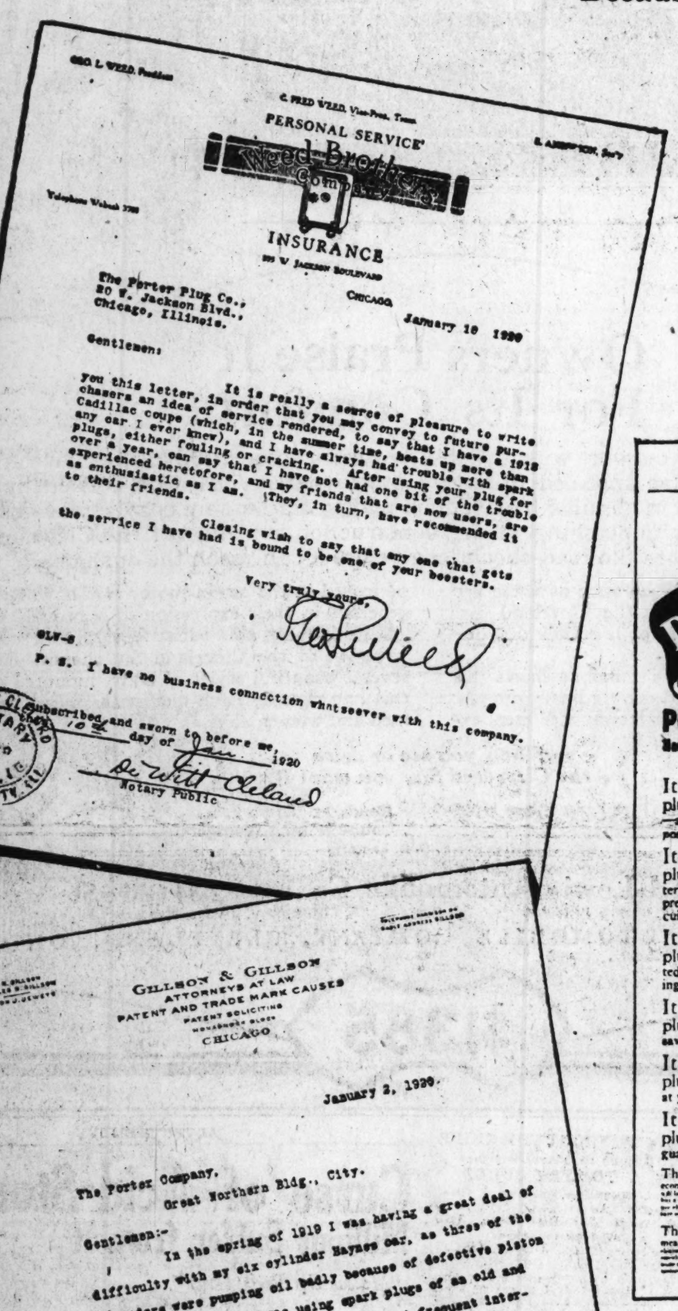
Several weeks ago we ran in the St. Louis Post-Dispatch the full page advertisement reproduced on this page.

We made some very definite statements in this ad.

Because we know that the PORTER PLUG will do all we say it will do—because we know that every statement we made is absolutely true, based on proven tests, we went straight to the actual users of the PORTER PLUG. We called on them to witness the truth of these statements.

This Is What We Said!





C. FRED WEED, Vice-Pres. Treas.
PERSONAL SERVICE
Weed Brothers Company
INSURANCE
209 W. JACKSON BOULEVARD
CHICAGO

The Porter Plug Co.,
20 W. Jackson Blvd.,
Chicago, Illinois.

January 16 1920

Gentlemen:

You this letter, in order that you may convey to future purchasers an idea of service rendered, to say that I have a 1918 Cadillac coupe (which, in the summer time, beats up more than any car I ever knew), and I have always had trouble with spark plugs, either fouling or cracking. After using your plug for over a year, can say that I have not had one bit of the trouble experienced heretofore, and my friends that are now users, are as enthusiastic as I am. They, in turn, have recommended it to their friends.

It is really a source of pleasure to write

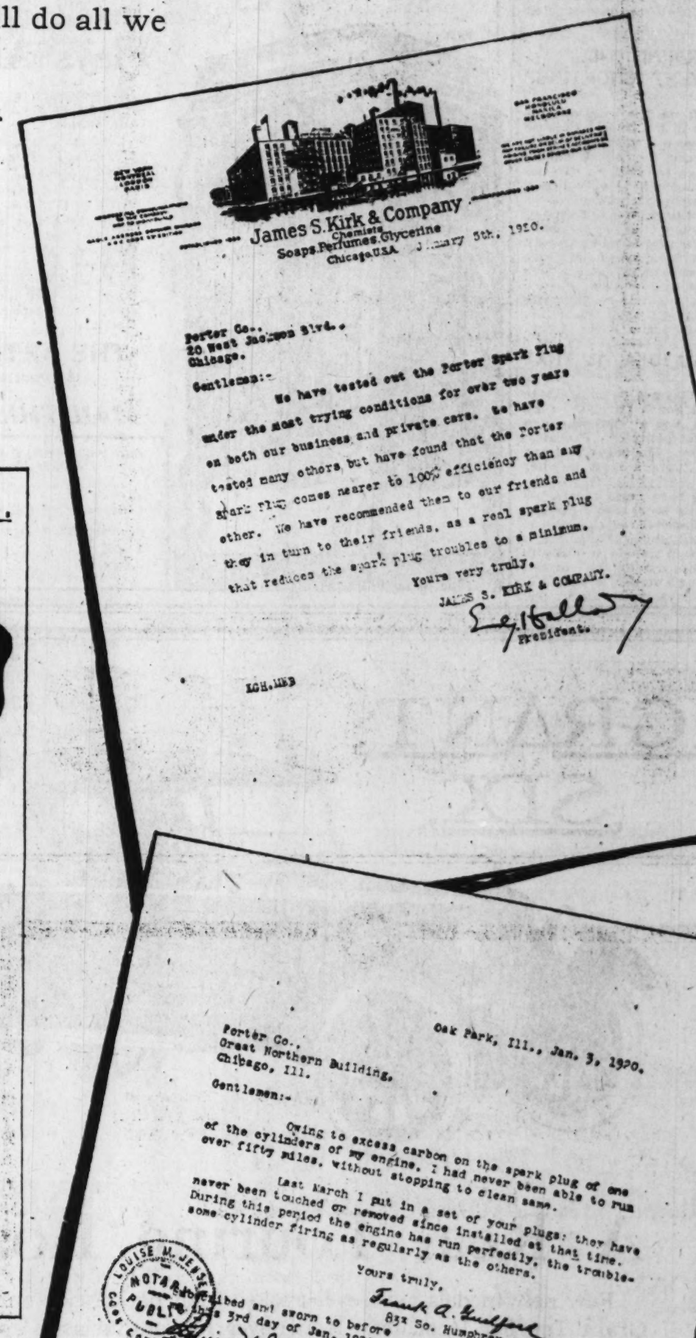
Closing wish to say that any one that gets the service I have had is bound to be one of your boosters.

Very truly yours,

GLW-S

P. S. I have no business connection whatsoever with this company.

Subscribed and sworn to before me, this 16th day of Jan. 1920
Notary Public



James S. Kirk & Company
Chemists
Soaps, Perfumes, Glycerine
Chicago, U.S.A. January 5th, 1920.

Porter Co.,
20 West Jackson Blvd.,
Chicago.

Gentlemen:-

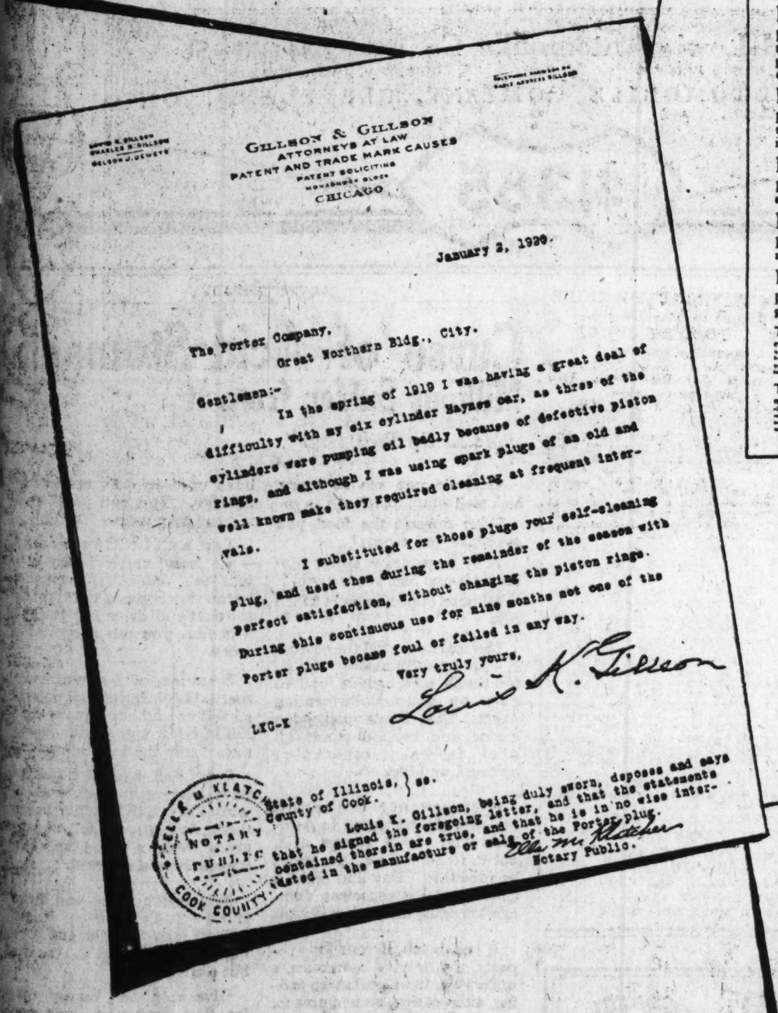
We have tested out the Porter Spark Plug under the most trying conditions for over two years on both our business and private cars, to have tested many others but have found that the Porter spark plug comes nearer to 100% efficiency than any other. We have recommended them to our friends and they in turn to their friends, as a real spark plug that reduces the spark plug troubles to a minimum.

Yours very truly,

JAMES S. KIRK & COMPANY.

President.

EGH.MB



GILLSON & GILLSON
ATTORNEYS AT LAW
PATENT AND TRADE MARK CAUSES
PATENT SOLICITING
CHICAGO

January 2, 1920.

The Porter Company,
Great Northern Bldg., City.

Gentlemen:-

In the spring of 1919 I was having a great deal of difficulty with my six cylinder Haynes car, as three of the cylinders were pumping oil badly because of defective piston rings, and although I was using spark plugs of an old and well known make they required cleaning at frequent intervals.

I substituted for those plugs your self-cleaning plug, and used them during the remainder of the season with perfect satisfaction, without changing the piston rings. During this continuous use for nine months not one of the Porter plugs became foul or failed in any way.

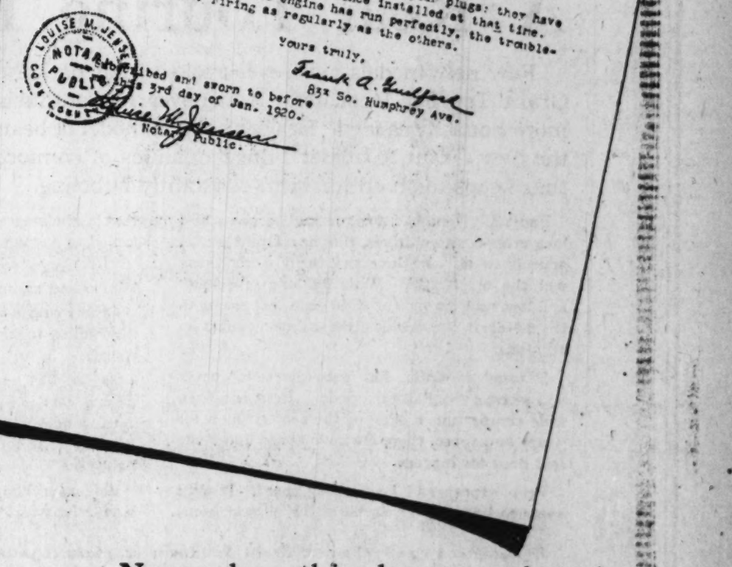
Very truly yours,

LKG-K

State of Illinois, } ss.
County of Cook. }

Louis K. Gillson, being duly sworn, deposes and says that he signed the foregoing letter, and that the statements contained therein are true, and that he is in no wise interested in the manufacture or sale of the Porter plug.

Notary Public.



Oak Park, Ill., Jan. 3, 1920.

Porter Co.,
Great Northern Building,
Chicago, Ill.

Gentlemen:-

Owing to excess carbon on the spark plug of one of the cylinders of my engine, I had never been able to run over fifty miles, without stopping to clean same.

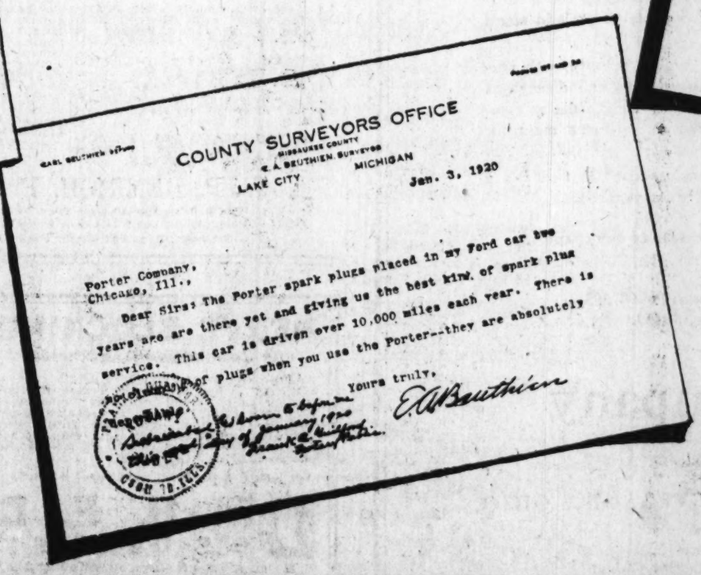
Last March I put in a set of your plugs; they have never been touched or removed since installed at that time. During this period the engine has run perfectly, the trouble-some cylinder firing as regularly as the others.

Yours truly,

Frank A. Gulford
832 So. Humphrey Ave.

Subscribed and sworn to before me this 3rd day of Jan. 1920.

Notary Public.



COUNTY SURVEYORS OFFICE
E. A. SEUTHIEN, SURVEYOR
LAKE CITY MICHIGAN

Jan. 3, 1920

Porter Company,
Chicago, Ill.,

Dear Sirs: The Porter spark plugs placed in my Ford car two years ago are there yet and giving us the best kind of spark plug service. This car is driven over 10,000 miles each year. There is no depreciation for plugs when you use the Porter--they are absolutely

Yours truly,

E. A. Seuthien

And the letters reproduced on this page are the result of our investigations! Every one of these letters was written by an enthusiastic PORTER PLUG user---who has absolutely no personal interest in this firm.

Prove to yourself the truth of our statements. Install a set of Porter Plugs in your car, and end spark plug expenditures for at least one year. End also the disagreeable cleaning of spark plugs—fouling, clogging and short circuiting.

Order a set today. For sale by all dealers.

Never clean this plug, even though it may look to you as if it needs it. Under excess oil conditions the rim of porcelain and shell will carbonize, but ***that will in no way lessen the spark,*** as the sides of the porcelain will always keep clean, due to our patented explosion chamber. Thus, no short circuit is possible and, therefore, ***plug must never be cleaned.***

SCUDDERS-GALE CO., Twelfth Street at Poplar, St. Louis, Mo.
Phone Main 3630—Central 426.

Branches: Cairo, Ill. Olney, Ill. Branches: Quincy, Ill. Moberly, Mo.

COLE ADOPTS A NEW SPECIAL CARBURETOR

One of the most recent improvements incorporated in the Cole Aero-Eight models that adds so much to the smooth operation of the motor is the special carburetor, with which the models are equipped. It has been designed particularly for the Aero-Eight motor and will answer its requirements at all times without the different adjustments common to most carburetors.

An accelerating well at the side of the carburetor is provided with a small plunger, attached to the throttle lever. This device makes it possible for the maximum amount of gasoline to be supplied to the motor almost instantly. When the throttle or accelerator is pushed open all at once, the plunger forces raw fuel from the accelerating well into the intake manifolds. In this way the motor can be supplied the maximum amount of fuel in an instant and the car is afforded a smooth, quick pick-up.

RUBBER TUBING WILL PREVENT "SHORTING"

There is frequently danger of short circuits in the battery because of the fact that one of the terminals is located near the metal handle used for lifting the battery. To obviate this danger it is only necessary to slip a short length of rubber tubing over the wire at the point where the contact might be made. To do this the tubing should be slit lengthwise, slipped over the wire and taped firmly in place. It is a good plan to follow this practice wherever there is danger of the wires rubbing off their insulation and so establishing a short circuit.

NOT A BAD IDEA, AT THAT

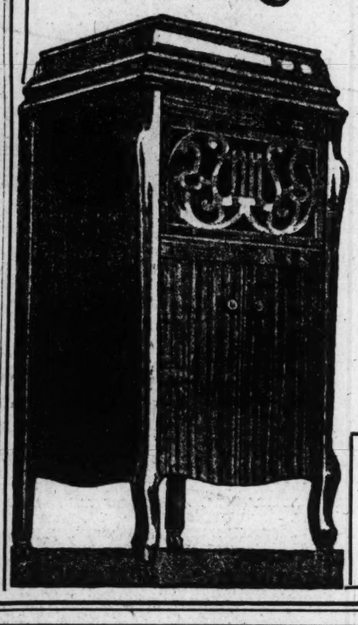
Lots of things are done in North Carolina and South Carolina that, for example, South Dakota and Alaska are not guilty of. Probably, also, vice versa. The twin Carolinas, for instance, have a most peculiar law.

The courts have ruled that a pedestrian struck by a motor car can sue for the possession of the vehicle. This law has become so popular of late, it has been upheld so often to the loss of the car by the owner, that a growing number of people in these two States, when they feel the need for a motor car for business or pleasure, walk forth, strut in the right-of-way of a motor car, are knocked down, institute suit, and quickly obtain possession of the car that injured them.

The National Automobile Dealers' Association is waging a legal war to bring about the repeal of this statute.

FREE TRIAL
EASY PAYMENTS
$89

The Artophone
Equal to Any $150 Value
Pay Only $5 Monthly



Plays All Records

Any disc record, no matter what make, can be played on the Artophone without any extra attachments.

Compare this $89.00 Artophone with any $150.00 talking machine you can find.

The Artophone, finished in golden oak, fumed oak or mahogany, beautifies any room in which it is placed.

The Artophone is not only a beautiful instrument but is the greatest of all talking machine values. It is sold with an absolute guarantee as to manufacture and tone quality.

If you cannot reach our store to hear the Artophone, mail the coupon. We will gladly send the Artophone to your home for a free trial.

THE ARTOPHONE CO.
1113 Olive St., St. Louis, Mo.

MAIL THIS COUPON—

THE ARTOPHONE COMPANY,
1113 Olive St., Saint Louis, Mo.

Date .....

Gentlemen:
Please deliver to my home the $89.00 Artophone as advertised. I will try it thoroughly. If I am not entirely pleased with it, I will notify you to remove it.

NAME .....

ADDRESS .....

P.-D.



Owners Praise It For Its Comfort

The delightful comfort with which five adult persons ride in the Cleveland Six touring car has appealed to buyers everywhere. The wide, soft-cushion seats, upholstered in genuine hand-buffed plaited leather, are cozy as cozy can be. And the low underslung spring construction, a feature of the Cleveland Six chassis, subdues the road-shock long before it can reach the cushions.

Many unusual qualities such as these are fast winning friends for the Cleveland Six. Among light weight sixes it stands out distinctly.

At all the principal automobile shows this season it has attracted extraordinary crowds. Men of mechanical interests and men experienced in the use of motor cars have been generous in their expression of approval and admiration for the entire design and construction of the Cleveland Six chassis. The several beautiful styles of body, mounted on this one chassis, have met with praise from men and women alike.

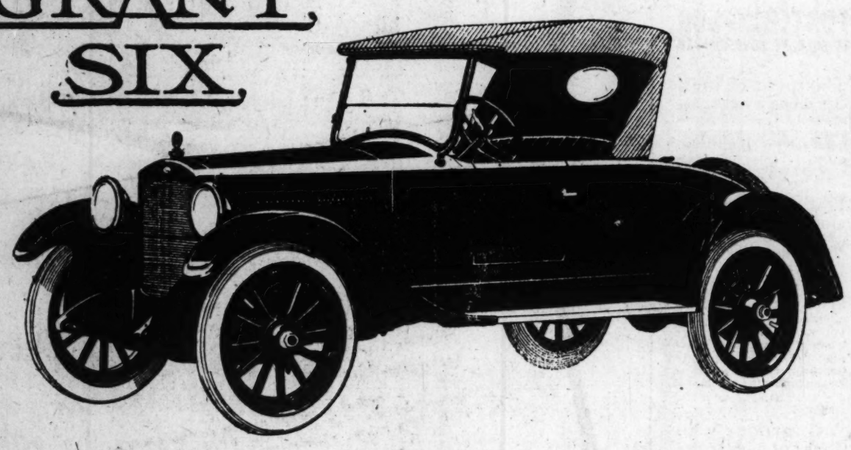
When you see or drive the Cleveland Six, you want it.

Touring Car (Five Passengers) $1385 — Roadster (Three Passengers) $1385
Sedan (Five Passengers) $2195 — Coupe (Four Passengers) $2195
(All prices F. O. B. Factory)

Cleveland-Lewis Automobile Co., 4432-34 Olive St.
J. D. PERRY LEWIS, President. LE ROY V. JONES, Manager.
CLEVELAND AUTOMOBILE COMPANY, CLEVELAND, OHIO

$1385

GRANT SIX



A Real Touring Roadster

Few new models have ever evoked such nationwide enthusiasm as the Grant Touring Roadster. And never has enthusiastic appreciation been more honestly earned. Besides being a model of beauty and graceful design, the new Grant Roadster brings qualities of comfort and ease of operation that keeps fresh enthusiasm constantly bubbling.

Especially designed for touring purposes and long cross-country drives, this new Grant model appeals to all who love the thrill of motoring and the open road. With its long wheelbase and low hung frame, the wide deep seat swung in the middle of the chassis gives utmost comfort on all roads.

Unusual attention has been given to locker and storage space in this model. Besides a deep wide compartment back of the seat cushion for wraps and robes, there is ample space under the rear deck for luggage.

People speak of its surprising speed. It slips along so smoothly, at say 30 to 35 miles an hour, that it challenges the admiration of those accustomed to driving cars that cost twice its price.

"It hangs to the road in great shape." "Smoothest riding car I was ever in."

Others praise its easy steering, its short turning radius, making it possible to park in small space.

Again they say its brakes operate with surprising ease, its clutch engages and disengages with wonderful smoothness, and it rides so comfortably that it sets an entirely new mark for light cars.

And everybody who has tried it says it's a wonderfully comfortable car to ride in.

If you haven't seen the new Grant Six Roadster, make it your business to see it soon.

Five-passenger Touring Car, $1595; Three-passenger Roadster, $1595;
Five-passenger Sedan, $2450; Four-passenger Coupe, $2450.
F. O. B. Factory

Southern Motor Company
3019 LOCUST STREET

GRANT MOTOR CAR CORPORATION - CLEVELAND, OHIO

PILES CURED WITHOUT THE KNIFE
By Dr. Henrich's Method
TO STAY CURED

No Cutting. No Pain. No Chloroform. No Hospital. No Danger. No Loss of Time. Consultation and Examination Free—Tell Your Friends.

Why Suffer from PILES?

Are you afraid of the Knife or Scissors? Do you hesitate to use Cones or Salves? Do you balk at dosing yourself with Internal Medicines? If you knew you could be CURED—not simply relieved for the time being—but cured, permanently cured, of any kind of Pile Tumors, Fistula, Fissure and Ulceration without cutting, chloroform or danger of any kind, would you INVESTIGATE such a treatment? By my new Method I can CURE your Piles safely, surely and permanently without detaining you from your business. I treat both sexes and all ages. Call for FREE Examination and Advice at my address below.

A Mascoutah woman, after suffering for years with Piles, CURED permanently, says my method of treatment is simply wonderful.

A Belleville woman got completely cured in one month.

A St. Louis woman, after suffering for nine years, was cured by Dr. Henrich after other Doctors had failed.

DO YOU WANT TO BE INCLUDED AMONG THE CURED? Then Call on me THIS WEEK.

Read What a Cured Miner, Also a Cured Pastor, Says:

Beckemeyer, Ill., Aug. 27, 1908.
Dear Dr. Henrich:
I suffered with Piles several years. I felt at times that I might as well be dead. You treated me and I am completely cured. Everything is satisfactory. I would say to any others troubled as I was, to give you their case immediately. I would not have the Piles again for $500.00. I appreciate your service and cannot say too much in your favor.
Sincerely yours,
ROBERT FRAZIER.

Belleville, Ill., April 9, 1914.
To Whom It May Concern:
This is to certify that during the month of November, 1912, Dr. Henrich most successfully treated and completely cured me of one of the worst cases of Protruding and Internal Piles of many years standing. For years I had suffered all kinds of agony, and after having tried many lotions, as well as numerous Doctors, finally decided to have an operation, but on talking with Dr. Henrich, was convinced he was the very man I was looking for. His treatment is not at all severe, but very mild, and positively a success.
It is now 18 months since he treated me, and am perfectly free from Piles.
TOLMAN R. RAGSDALE, D. D., Pastor M. E. Church.

W. P. HENRICH, Ph. G., M. D.
The Reliable Specialist for Piles, Fistula, Fissure, Etc.
Hours: 9 to 1 and 2 to 4 daily except Thursday, 9 to 12
205 Scott Bldg., 302 Chestnut St., ST. LOUIS, MO.

NERVE BLOCKING
or Conductive Anesthesia

As practiced by many modern dentists today, I believe to be the greatest means of eliminating pain during what was once considered a painful ordeal in a dentist chair, such as grinding, extracting, filling and crowning sensitive teeth, and many other heretofore considered painful operations. No extra charge for the service.



Nervous People Receive Careful Attention. *Examination Free.*

DR. H. E. DOWELL
DOES DENTISTRY WELL

S. E. Corner 7th and Olive, opposite Republic. Entrance on 7th off Olive
Hours: Daily, 8 to 6; Sunday, 9 to 12

ADVERTISEMENT

Curse of Acid-Stomach
Millions Suffer from It

"Makes the Body Sour"

Why do you see so many sick and ailing folks?

Why doesn't the food you eat make you strong?

Why do you now suffer miseries no one had years ago?

Millions of people have asked this.

Medical books tell the reason. It's an Acid-Stomach—that is, too much acid causes food to pass on a sour, fermenting mass. This sends poisonous germs and harmful acids all over the body, instead of strength and life.

Over seventy non-organic diseases can be traced to Acid-Stomach. It is excess acid, not the food you eat, that starts this trouble. Day and night it goes on, doing ceaseless damage, breeding millions of germs.

If you belch, if your food repeats, if you have heartburn, a miserable, tight pufied-up feeling after eating, sour stomach, headache, if you are losing weight, if you don't feel "peppy," sleep badly—in fact, ailing in any way—

Get rid of your Acid-Stomach. It's the first step to good health.

Eminent chemists, after years of work, have found a way to easily and naturally take up this excess acid and carry it out of the body.

It is a tablet called EATONIC, easy to remember. Within two years, over half a million people have used it with marvelous benefits. You can prove this in your own case—FREE.

Take EATONIC for five days—see how much better you will feel. EATONIC contains harmless elements that absorb the acid and drive out the gas—in fact, you can fairly feel it work.

Because of its wonderful merit, 25,000 dealers have started selling and have guaranteed EATONIC for Acid-Stomach miseries in the last two years.

Over half a million people now clean out their excess acid with EATONIC. This keeps them well, strong, full of pep, gives them a good appetite, makes them sleep well.

No matter what you have tried—don't give up hope. Call on your druggist and get a big box of EATONIC. It costs but a trifle.

Give it a fair, honest trial for five days—let your own stomach be the judge.

If you are not pleased take it back. It won't cost you one penny unless it proves its worth to you.

Sickly, ailing people—with no pep, nervous, worn out, all in—should try EATONIC—it is guaranteed to help you. It is so easy to get relief—why feel bad any longer? You will never feel well with an Acid-Stomach. Get rid of it—see how much better you will feel.

TRAFFIC OFFICERS TO MEET IN CALIFORNIA

Letters of invitation are now being distributed all over the country to chiefs of police, street commissioners and other traffic heads requesting their attendance at the national convention of the National Traffic Officers' Association which is to be held in San Francisco in August. Lieut. Dan Sylvester, head of the traffic squad of the San Francisco police department is president of the association.

Joins Garford Sales Force.

C. E. Golder, St. Louis manager of the Garford Motor Truck Co., announces the appointment as sales-manager of Thomas McKee of New York City, where he was connected with the Garford branch. He has been connected with truck industry for over seven years and will make his permanent home in St. Louis. He reports more interested buyers at the St. Louis truck show than at either the New York or Chicago truck show.

GOOD ROADS PLANK IN POINDEXTER PLATFORM

Presidential Candidate Finds Ammunition in Civil and Military Uses of High System.

The coming presidential campaign, the preliminaries of which are already in full swing, promises to provide a tremendous boost for good roads throughout the country, according to the Washington correspondent of Automobile Topics.

An indication of the thought in official and political circles on the subject is found in the recent message of President Wilson to Congress, in which he took occasion to stress the need for good roads. Now, Senator Poindexter has injected it into the political campaign by declaring in the announcement of his candidacy for President that he will make good roads a paramount administration policy if he is elected.

Senator Poindexter was the first to throw his hat in the presidential ring. At the same time he did the very unusual thing of announcing the platform on which he would seek the indorsement of the people at the polls. The platform leaves no room for doubt as to the Senator's position as regards good roads. It reads, in part: "I favor an extensive system of national roads—built on approved engineering principles, located with a view to military defense as well as civil and commercial use, co-ordinated with existing highways so as to form a national as well as local system."

Senator Poindexter is also a member of the Senate Committee on the Postoffice and Post Roads. This committee now has before it the bill introduced by Senator Townsend for the revision of the Federal Aid Act by creating a National Highway Commission and providing for the expenditure of road-building funds direct by the Government instead of through the States, as is now the plan.

MADE SPECIALLY FOR TOURISTS IN MISSOURI

A rubber shoe with a soft leg attachment for the purpose of supplying motorists with adequate foot protection when it becomes necessary to get out into the mud to make a tire repair or pull a car out of a mudhole has been produced by the United States Rubber Co. The shoe is designed in a way to make it possible to roll it up and store it away as part of the car's equipment.

The shoe may be pulled on over a motorist's shoe. The leg attachment comes up to a point just below the knee and buckles around the leg below the knee.

Hydrometer Holder.

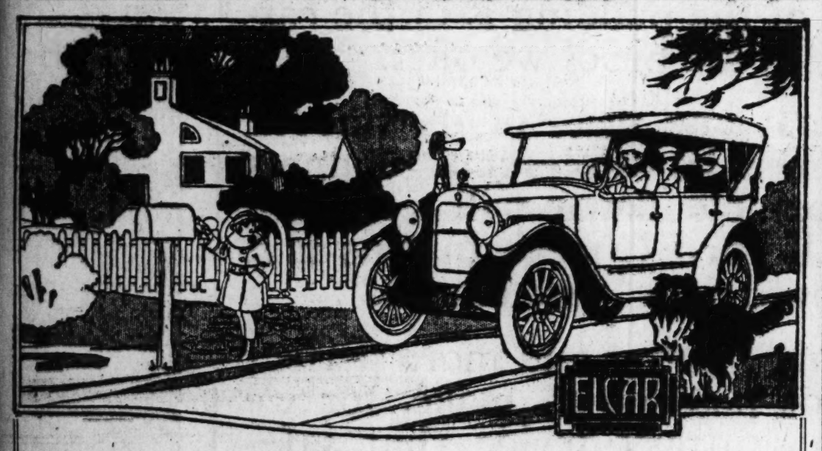
The hydrometer, which every careful car owner uses constantly on his battery, is easily broken and it is somewhat of a problem to know where to keep it. The best way is to keep it right in the wooden case in which it comes and to attach metal straps to the wall, into which the case and instruments may be thrust after the car owner has finished his battery test.

Virginia Sweet
BRAND
SELF RAISING
PANCAKE FLOUR

Say:—"Virginia Sweet!" to your grocer—not just "pancake flour!"

Make delicious, golden brown pancakes, waffles, muffins easiest—no overnight setting, but use just milk and water. No lumps.

THE FISHBACK COMPANY
Indianapolis Kansas City B-14



The Beautiful Practical **ELCAR** Has No Rival at the Price

For size, beauty, comfort, power and sturdy endurance the ELCAR easily leads in the medium priced field.

It is the product of forty-seven years of fine vehicle building—twelve years of fine automobile building. The ELCAR appeals to those who have intimate knowledge of automobile construction; who know on what riding comfort, perfect performance and economical upkeep depends.

It is built for those who want a car that embodies beauty and distinction of design with abundance of power and so mechanically perfect as to give years of exacting service, and it is built for those who desire to obtain all these advantages without wasteful cost.

A GLIMPSE AT THE QUALITY

Four-cylinder models have the powerful long-stroke Rear-Grooming motor, developing 37½ horsepower. Six-cylinder models have the remarkable new 7-R Red Seal Continental motor developing 55 horsepower. Frame and sizes are identical aside from power plant. 116-inch wheel base. Delco starting, lighting and ignition. Willard Batteries. Latest Stromberg vertical carburetors. Borg and Beck clutch. New type floating Salisbury pressed steel rear axle. Spiral bevel driving gears. Timken and Hyatt bearings. Muncie transmission, tubular propeller shaft, two universals. Wonderfully easy-riding, semi-elliptic springs. Beautiful, roomy bodies. Truly luxurious upholstering. 32x4 tires, non-skid rear. Duplex lamps. Walnut instrument board. Equipment complete even to Boyce Moto-Meter on radiator.

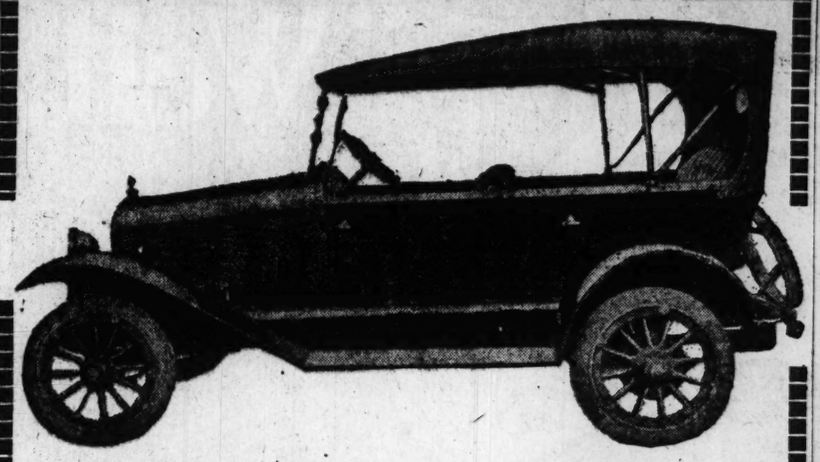
Eight Models—Four and Six-Cylinder

5-Passenger Touring Car,	4-Cylinder	$1495.00	6-Cylinder	$1795.00
4-Passenger Sportster,	4-Cylinder	$1495.00	6-Cylinder	$1795.00
3-Passenger Coupe,	4-Cylinder	$2095.00	6-Cylinder	$2295.00
5-Passenger Sedan,	4-Cylinder	$2195.00	6-Cylinder	$2495.00

All Prices F. O. B. Elkhart, Ind.

Attractive Proposition to Dealers on Unassigned Territory.
Wire, Write or Come.

Davie Motor Car Co.
19th at Washington Av.
Bomont 272-273-274



Did You Inspect and Ride in

The New Moore

The Latest Arrival

5-passenger body type of handsome stream line design. Large and roomy. Four wide doors. Nickel-plated door handles.

More Power
More Economical
More Value
More Room

Fully equipped with top, windshield, speedometer, electric horn, electric lighting and starting outfit and every other convenience.

In accepting the agency for the Moore, we did so after surveying the field in the hope of discovering a type of car that would meet the universal demand. We wanted a light-weight, medium-priced car that we could guarantee to our friends. In the Moore we found all these qualifications. We know that you will be delighted with the Moore. Inspect it, then ride in it. You will find it just the car you want. Demonstrations now being arranged.

Immediate Delivery.

DEALERS: Some valuable territory now open. Write, wire or come at once.

Murphy Machinery & Equipment Co.
2229-31-33 Locust Street
St. Louis, Mo.
A. D. Teer, Vice President, Manager St. Louis Branch

PAIGE
The Most Beautiful Car in America

A Car of Beauty and Real Worth

In undertaking to build a six-cylinder motor that would set a new standard for five-passenger cars, we knew that we were assuming a task which could not be completed in a week, a month or even a year.

As a matter of fact, *three* years were consumed before we were satisfied that our original purpose had been fully achieved.

The verdict which we ourselves rendered has now been confirmed by the judgment of the motorist. Owners of the five-passenger Paige Glenbrook have found its six-cylinder motor not only exceptional in power and speed, but also a revelation in dependability and economy.

The Glenbrook is distinctly a Paige car in beauty as well as mechanical excellence. It was recognized at once as such. And, as an investment value, it is acknowledged to be without equal in the light six field.

Essex, Six-55; Larchmont, Six-55; Glenbrook, Six-42. Complete Line of Enclosed Cars.

PAIGE-DETROIT MOTOR CAR CO.
DETROIT, Michigan

Newell Motor Car Co.
Locust at Jefferson

H&H&H&



"Well, Here I am"

Good for 10 Cents

This coupon and 10 cents will be accepted by any grocer, delicatessen or market carrying Elkhorn Cheese in Tins, in exchange for a 20-cent tin of either Kraft, Pimento, Chile or Rarebit. Or, as 10 cents on the purchase price of the Camembert, Roquefort, Swiss or Limburger varieties, and on half-pound tins of any variety.

Good wherever this paper is sold

Name of Purchaser

Address of Purchaser

Grocer's Name

Grocer's Address

To the Dealer—You will please accept this coupon upon the above conditions, return it to LOUIS HILFER CO., Wainright Bldg., St. Louis, Mo., and we guarantee that this firm will refund you the coupon allowance (10 cents). This offer good till April 22, 1920.

J. L. KRAFT & BROS. CO., Chicago-New York.

Clip This Coupon

And test the supreme deliciousness of Elkhorn Cheese in Tins—8 Varieties

"The proof of the pudding is in the eating," so that is the proof we offer.

We know that one taste of its smooth creamy richness, its wholesome goodness and incomparable flavor will convince you that Elkhorn Cheese in tins is a great deal more than "just cheese."

We know that a better and more perfect cheese is not possible to make, for we know every sanitary device that safeguards its purity.

So we offer you this opportunity to put it to the test.

Take this coupon to your grocer, delicatessen or market, and you will be given a regular 20-cent size tin of either Kraft, Pimento, Chile or prepared Rarebit, for 10 cents. Or, if you prefer the Camembert, Roquefort, Swiss or Limburger varieties, the coupon will be taken as 10 cents on the purchase price.

When you have proved its superiority, *buy a dozen*—12 tins will so thoroughly convert you to the use of Elkhorn that you will never again be satisfied with anything less than this perfect cheese in its faultless container. It is guaranteed to keep until opened, any season or climate, and without refrigeration.

Tear out the coupon now and make this simple, effective test. You will never know how *surprisingly good* cheese can be made until you have tasted Elkhorn Cheese in Tins—8 Varieties.

J. L. KRAFT & BROS. CO.

CHICAGO NEW YORK

The Sunday POST-DISPATCH has approximately double the circulation of the Sunday Globe-Democrat.

ST. LOUIS POST-DISPATCH

Sunday Post-Dispatch Today 100 Pages
FIRST NEWS SECTION, 12 PAGES.
SECOND NEWS SECTION, 12 PAGES.
THIRD NEWS SECTION, 16 PAGES.
FOURTH NEWS SECTION, 8 PAGES.
REAL ESTATE SECTION, 10 PAGES.
WANT DIRECTORY, 14 PAGES.
SUNDAY MAGAZINE, 16 PAGES.
ROTOGRAVURE SECTION, 4 PAGES.
COMIC SECTION, 4 PAGES.
"FIRST IN EVERYTHING"

PART FOUR. Pages 1-8 ST. LOUIS, SUNDAY MORNING, FEBRUARY 22, 1920. * * * * PRICE { ST. LOUIS AND FORTY-MILE RADIUS.....5 CENTS / BEYOND THE FORTY-MILE RADIUS.....7 CENTS

HOUSE APPROVES THE RAILROAD BILL, 249 TO 150

First Census Figures Given Out—Washington, 437,414; Cincinnati, 401,158

FIRST TREATY RESERVATION RE-ADOPTED UNCHANGED

VOTE OF 45-20 IN THE SENATE SHOWS INCREASED MAJORITY FOR IT

Four Democrats Who Have Stood Against Qualifications Support Withdrawal Reservation, After Irreconcilable Republicans Prevent Compromise.

ACTION ACCEPTED AS TIGHTENING DEADLOCK

Lodge Reiterates Article X Reservation Can't Be Materially Changed, and Declares That Treaty Is Going Into the Campaign.

By the Associated Press.

WASHINGTON, Feb. 21.—The first of the reservations attached to the peace treaty last November, was readopted, unchanged, and by an increased majority today in the Senate, after the treaty's irreconcilable foes, holding the balance of power, had balked the efforts of Republican and Democratic leaders to secure modification in the interests of compromise.

The outcome, although involving the defection of our more Democratic Senators fro mthe ranks of those who have stood against all reservations, generally was accepted as tightening the deadlock and bringing the question of ratification one step near the political campaign.

Most of the debate preceding the roll call revolved about the treaty as a campaign issue, and drew from the Republican side a volley of criticism of the utterances made on the subject by Elihu Root before the New York Republicans in their recent convention.

Root Suggestion "Silly."

Senator Johnson of California, candidate for the presidential nomination, pronounced "utterly silly" the declaration of Root that the United States should enter the league of nations with reservations, and then move to reform it after a new President is inaugurated.

Senator Lodge of Massachusetts, the Republican floor leader, declared amendements of the league covenant, once it was ratified, would be "practically impossible," and Senator Borah of Idaho, a leader among the Republican irreconcilables, gave notice that he would carry on his fight before the people, regardless of the action of the party's national convention.

The reservation on which the Senate acted relates to withdrawal from membership in the league, providing that this nation shall be the sole judge whether its obligations have been fulfilled in case it desires to withdraw, and that notice of withdrawal may be given by a concurrent resolution of Congress.

Vote on the Reservation.

The vote on its adoption was 45 to 20, 10 Democrats joining in the solid Republican lineup supporting it. Four of these, Senators—Ashurst, Arizona; Fletcher, Florida; Henderson, Nevada, and Nugent, Idaho—had stood on all previous calls steadfastly against any qualification of the treaty.

One of the four, Senator Ashurst, announced to the Senate beforehand his intention to go over to the reservationists. Having become convinced that ratification of some sort was a prime necessity, he said, he was ready to vote "for any reservation or amendment that will ratify this treaty."

"If we'll vote our own convictions and not those of the President," said he, "we'll have a treaty."

It was by a bare majority, 33 to 32, that the Senate rejected the changes in the reservation framed by Republican leaders and submitted by Senator Lodge as part of his compromise plan.

Under the amendment either the President or a majority of Congress could have given notice of the nation's withdrawal, a modification which Senator Hitchcock of Nebraska, denounced as making the

Continued on Page 2, Column 2.

JOKER PLAYS UPON MAN WHO SOUGHT WIFE THROUGH AD

Widower Got 13 Answers but 8 Spinsters Named Deny Having Written.

When Charles Stoeber, 46 years old, a widower, advertised in a Belleville newspaper for a wife, he was perfectly serious. When he got 13 replies by return mail, he took them seriously, and started out, in business-like fashion, to investigate and make a choice.

Stoeber said last night, to the Post-Dispatch correspondent at Belleville, that he had looked up eight of the supposed aspirants to his hand, and that they had all denied having written to him. He said he suspected that a practical joker had written the letters.

The women whom Stoeber visited, on the strength of the letters received by him, were spinsters, none of them young, and one of them 77 years old. She declared that she had enjoyed single life too long to desire a change. The others were just as emphatic, and the wife-hunter did not get from any of them so much as an invitation to stay for tea.

Stoeber lives at present on West Lincoln street. Belleville, but is planning to buy a store in Millstadt, if he can get a wife to help him run it.

BIG DECLINE IN NUMBER OF ARRESTS IN JANUARY

Chief O'Brien Says Prohibition Is Responsible for Their Reduction by 1607.

In January of this year there were 3147 arrests in St. Louis compared with 4754 in January, 1919, according to police statistics made public yesterday. This was a decrease of 1607, or about 33 per cent. Of those arrested in January this year 400 were women and 2747 were men, as compared with 810 women and 3944 men last January.

Chief O'Brien said he believed the enforcement of national prohibition beginning Jan. 16, was in the main responsible for the decrease in the number of arrests.

DANCE FOR MOVIES AT 90

Missouri Couple Prove Agility on Seventy-Second Wedding Anniversary.

Special to the Post-Dispatch.

BUTLER, Mo., Feb. 21.—Willis Crabb, 97 years, and Mary Crabb, his wife, 90, celebrated 72 years of married life at the home of their daughter, Miss Ida Crabb, at Springfield, Mo., today.

They were married Feb. 21, 1848, in St. Louis, where the courthouse now stands. Later they moved to Tazewell County, Ill., and located in southern Bates County about 30 years ago, near Rich Hill. They are now visiting their daughter, Miss Ida Crabb, at Springfield.

Eleven children were born and nine survive. They are both hale and hearty and in order to prove this they danced a square dance before a motion picture representative who came to film the event.

39-INCH SNOW IN JERUSALEM

By the Associated Press.

JERUSALEM, Feb. 21.—An unprecedented snowfall of 39 inches here last week crippled communications and caused great distress and hunger. Relief work has been started.

CLOUDY TODAY AND TOMORROW; LITTLE TEMPERATURE CHANGE

THE TEMPERATURES.

4 p. m.	44	7 p. m.	42
5 p. m.	44	8 p. m.	41
6 p. m.	43	9 p. m.	40



Official forecast for St. Louis and vicinity: Cloudy today and probably tomorrow; not much change in temperature.

Missouri—Cloudy today and probably tomorrow; not much change in temperature.

WASHINGTON, Feb. 21.—Weather predictions for the week beginning Monday, include:

Upper Mississippi and Lower Missouri Valleys: Unsettled first half of week with rising temperature Monday, normal and above therafter; probably snow about Friday.

U. S. INSPECTORS SEEK POISONOUS OLIVES IN 52 CITIES

Housewives Warned Not to Open "Richelieu," "Batavia" and "Ferndell" Brands of Ripe Olives.

LIST OF TOWNS THAT RECEIVED SHIPMENTS

Chicago Grocery House Which Distributed Goods Absolved of Blame; One Poison Case.

By the Associated Press.

CHICAGO, Feb. 21.—Federal and State food inspectors in 52 towns of eight states are making frantic efforts tonight to locate and destroy dozens of bottles of ripe stuffed olives containing the deadly botilinus germ.

A single case of olive poisoning at Kalispell, Mont., which led to discovery of the danger, is the only one reported so far. Federal chemists who uncovered the widespread distribution of the poison fruit are making every effort to reach and confiscate the bottles and a warning has been sent broadcast advising housewives to return unopened all containers holding the suspected brands.

The olives, packed in 1918 by a California company, were sold to the retail trade through Sprague-Warner & Co., a Chicago wholesale grocery house. Maj. A. A. Sprague, head of the firm, and Federal Fair Price Commissioner for Illinois, has furnished a record of all sales to Federal authorities and has also instructed his salesmen to call on every customer and take up the olives.

Packer's Name Not on Label.

Fifteen dozen bottles of the poison fruit have been distributed to dealers in 17 Illinois towns. It is not known exactly how many dozens are in stores in the seven other states.

The brands involved are "Batavia," "Ferndell" and "Richelieu." Only ripe olives, stuffed with pimentos and sold in bottles, are affected. J. L. McLaughlin, superintendent of the Illinois Division of Foods and Dairies, said investigation disclosed that no blame for the condition of the olives attached to either the packer, wholesaler or retailer.

The labels on the bottles do not carry the name of the packer. The bottles contain six ounces net and are of the No. 10 size, according to the labels.

List of Towns.

The towns in which the olives are known to have been distributed and the number of bottles at some are:

Illinois—Richileu brand; Bradford, 4; Jacksonville, 24; Lake Forest, 24; Evanston, 6; Elgin, 12; Winchester, 1; Wyoming, 3; Aledo, 12; Geneva, 4; Ferndell Brand: Mattoon, 12; Freeport, 6; Danville, 6; Dekalb, 6; Elgin, 12; Griggsville, 6; Beardstown, 12; Clinton, 6; Batavia Brand: Carthage, 12; Bradford, 6.

Kansas—Richileu Brand: Pittsburg, 24; Holton, 12; Wichita, 24.

Iowa—Richileu Brand: Des Moines, 12; Boone, 6; Odebolt, 6; Sioux City, 12; Ferndell Brand: Des Moines, 30; Sioux City, 36; Marengo, 8; Earlham, Waterloo, 12; Bathia Brand: Atlantic, 6; Indianola, 12; Spencer, 6; Boone, 3; Sida Grove, 4; Dennison, 6.

New York—Auburn, Utica, Syracuse, Oneonta, Geneva, Lockport, Malone and Gloversville.

Wisconsin — Marinette, Oshkosh, Beaver Dam, Madison, Fort Atkinson and Rockland Center.

Indiana—Fort Wayne, Indianapolis and Monticello.

Montana—Dillon and Kalispell.

Nebraska—Wahoo.

Germ First Found in Ham.

Bacillus botilinus, a deadly poison, first discovered in ham in 1899, appeared in ripe olives last fall when a party of five persons died after a dinner at a Canton, O., club. The deaths were traced to the olives. Several other cases have since been reported, with fatal results in nearly every instance.

Prior to the discovery of the present case, Federal authorities, according to McLaughlin, believed that the only dangerous olives in the market

Continued on Page 2, Column 4.

Long Lost Tribute to Washington By Lincoln Is Discovered

NEW YORK, Feb. 21.

By the Associated Press.

SEVENTY-EIGHT years ago ago tomorrow, in Springfield, Ill, where his tomb is now a shrine before which a nation bows in reverence, young Abraham Lincoln paid tribute to George Washington. The words he uttered there, perhaps as eloquent as his world-famed Gettysburg address, have been lost for three-quarters of a century in the pages of a country newspaper hidden away in the files of the Congressional Library. They were brought to light to be given to the world for the first time almost on the eve of another birthday of the first President.

"This is the one hundred and tenth anniversary of the birthday of Washington," he said. "We are met to celebrate this day. Washington is the mightiest name on earth—long since mightiest in the cause of civil liberty; still mightiest in moral reformation. On that name as eulogy is expected. It cannot be. To add brightness to the sun or glory to the name of Washington is alike impossible. Let none attempt it. In solemn awe pronounce the name, and in its naked, deathless splendor, leave it Washington."

The text of this unknown example of Lincoln's eloquence was found in Washington by Lucien High Alexander of Philadelphia, who gave it to the Associated Press today. An account of the ceremony at which Lincoln spoke was contained in the copy of the Sangamon journals published at Springfield Feb. 25, 1842. The tribute to Washington was the final paragraph of an address upon another subject and the address in full was published in the Journal of March 16.

Alexander, a student of Lincoln, came upon the unknown address while on historical research work.

U. S. SHOULD ADMIT ONLY ALIENS HERE TO STAY, MARSHALL SAYS

Vice-President Eulogizes Pilgrim Fathers in New York Address.

By the Associated Press.

NEW YORK, Feb. 21.—Aliens who come to America "not intending to make permanent homes, but expecting to return, should not be received," Vice President Thomas R. Marshall said tonight at a dinner given by the Sulgrave Institution in celebration of the tercentenary of the Pilgrim Fathers. This country, he added, should no longer "be loved for its opportunities alone," but should "be loved for its institutions as well."

One of the lessons of the Pilgrim Fathers that should be "stamped upon the heart of every liberty-loving American," said the speaker, is that they came to Plymouth "to worship God and to make homes, determined never to return to Europe." "These Pilgrims were English-speaking people," he continued, "and from their forgotten graves they ought never to stretch forth their hands and touch the sleeve of an American elector who does not speak the English language."

"I have been so long in the cave of the winds," said Vice-President Marshall, when introduced to the gathering, "that I have lost all grasp of contemporary affairs. I understand the Sulgraves Institution is a society which arranges for the interchange of scholars and newspapermen between the United States and Great Britain, and I would be indebted to the organization if they would arrange to have me exchange my place with the Prince of Wales. I would be under obligation to him. I have reached the conclusion that I am not heir apparent. This is a truthful statement of fact."

BABY DIES AFTER BEING SHOT WHEN IN HER MOTHER'S ARMS

18-Months-Old Daughter of East St. Louisan Fatally Wounded by Youth Playing With Rifle.

Edna May Avett, 18 months old, only child of Clyde Avett of 2104 North Fifteenth street, East St. Louis, died yesterday afternoon from a bullet wound in the abdomen, received yesterday morning, while in the arms of her mother, when Blanchard Endicott, 17, discharged a 22-caliber rifle, which he thought was empty.

The rifle was taken from the top of a dresser by Endicott, who started across the room with it, saying, "Look here Avett," at the same time pulling the trigger. Mrs. Avett, with her daughter, was standing in the doorway, and the bullet struck the child.

WILDCAT GUARDS LIQUOR

Routs Supposed Thief From Kentucky Owner's Home.

Special to the Post-Dispatch.

LEXINGTON, Ky., Feb. 21.—Harrison Prader of Greenup County has been using a tame wildcat as a "watchdog" in his home where his possessions are said to include some liquor. A report todays says Prader was awakened by a crash and went to the room where the wildcat is kept and found evidence of the animal having punished someone with its claws.

Prader believes a burglar was ransacking his house for the liquor supposed to be there, when the wildcat guard attacked him.

SHARE OF PROFITS TO MATCH SAVINGS

Butler Brothers Offer to Give 5 Per Cent of Profits With 5 Per Cent Savings.

A profit-sharing plan under which the company will match a saving of 5 per cent of their yearly salaries on the part of employes with 5 per cent of its yearly net profits has been announced to the 1200 employes in St. Louis of Butler Brothers, a wholesale merchandise concern whose establishment in this city is at Eighteenth and Olive streets. The concern also has houses in Chicago, New York, Minneapolis and Dallas and employes there, a total of 20,000, will participate in the plan.

Joseph R. Barroll, manager of the St. Louis branch, said last night that the history of Butler Bros. indicates that the contribution of the company will exceed the payment of employes and that consequently each employe in the division when made will receive a larger sum than he has deposited. In fact, the company guarantees to at least equal and possibly exceed the payments of employes for the remainder of this year.

Fund Intact Five Years.

The maximum payment of any employe to the fund is restricted to $250, and no employe may contribute more than five per cent of his salary. The company's five per cent will be contributed before dividends are paid to stockholders.

The fund is to remain intact for five years. At the end of that time each employe will be paid his proportion in cash or in stock of the company as he elects. The fund is to be administered by five trustees, three of them officers of the company and two employes. The character of the plan once it becomes operative cannot be changed without the consent of a majority of the participants. J. D. Grant, treasurer in St. Louis, is the representative in the board of this city's branch.

Fund May Be Invested.

The fund need not remain dormant as it accumulates, but may be invested as the board of trustees shall determine either in stock of the company or in other securities, the return from which is to be credited to the fund for the profit of its participants.

"The purpose of this decision on the part of the company is to promote loyalty on the part of employes and to encourage thrift for their own benefit," Barroll said last night. "After laying the plan before our St. Louis employes we are of the opinion that the plan will be accepted by a large majority here."

HOLIDAY OBSERVANCE TOMORROW

Exercises at Schools in Honor of Washington's Birthday.

Though this is Washington's birthday it will be observed tomorrow by banks, municipal offices, courts, Chamber of Commerce and grain and stock exchanges. The consolidated railroad ticket offices will also be closed. Tickets and berths, however, may be purchased at Union Station.

The public schools will not have a holiday this year and their observance will be confined to special programs and entertainments at the various schools. Business establishments and the public library and its branches will be open.

32.1 PER CENT GAIN FOR CAPITAL; 10.3 FOR OHIO CITY

Only 25 Days Elapsed Between Enumerations and Publication of Results as Against 60 Days in 1910.

OTHER REPORTS TO FOLLOW PROMPTLY

Those on Larger Cities to Have Lead, Statistics for States Being Last, Under Plan Adopted by Director.

By the Associated Press.

WASHINGTON, Feb. 21.—The first population announcements for the 1920, or fourteenth, census, were issued tonight by the Census Bureau, as follows:

Cincinnati, 401,158; increase of 37,567, or 10.3 per cent over 1910.

Washington, D. C., 437,414; increase of 106,345, or 32.1 per cent.

Cincinnati under the last census ranked as thirteenth city of the country, with a population of 363,591. Washington ranked sixteenth, with a population of 331,069. Census Bureau estimates of Cincinnati's population July 1, 1917, were 414,248, and Washington's on that date, 369,282.

In making the announcements tonight, Director Rogers stated the figures were preliminary and subject to correction. The final figures will be those certified to Congress.

Transients at Capital Omitted.

The City of Washington is co-extensive with the District of Columbia. In counting the national capital's population only the actual residents were enumerated, all transient persons, members of the Diplomatic Corps and members of Congress and their families being omitted. A police census of Washington several months ago placed the population at 455,428.

From now on, as soon as the statistics gathered by the enumerators and special agents are assembled and verified, the data will be made public, the population of the larger cities of the country being given out first. Then will follow the population of the various counties which number more than 2900, together with their divisions of townships, precincts and towns, with the population of each incorporated city, town or village. After the counties are complete the population of the various states will be announced and then the count of the entire United States. In the census of 1910 the population of the entire country was not announced until Dec. 10.

Work Moving Rapidly.

Work on the fourteenth census is proceeding much more rapidly than that on the census in 1910. The first announcement from the 1910 enumeration was made 60 days after taking of the count began, while in the 1920 census Washington, D. C., and Cincinnati have taken only 25 days.

As the population of the various cities, towns and villages is ready to be made public, Director Rogers will certify to the Mayor or other executive head of each place the actual count, as announced in the preliminary figures. Should any place consider its population inaccurately counted, there will be opportunity to place proof before the Census Bureau, and if a claim is substantiated, verification of the Census Bureau's figures will follow.

EMBASSIES IN WASHINGTON TO GO DRY OUT OF COURTESY

Americans Said to Worry Attaches About Drinks Since Prohibition Became Effective.

Special to the Post-Dispatch.

WASHINGTON, Feb. 21.—The foreign embassies here are going dry. Out of courtesy to the United States, they will import no more liquors.

Since the country went dry a month ago, the embassies and legations here have become very popular, and it is said that American men and women worry the attaches about drinks. Therefore, diplomacy has decided to sound the death knell to the last "wet spot" in the United States.

ESCH-CUMMINS MEASURE SUPPORTED BY 45 DEMOCRATS

PROTEST IN LONDON ON TURKISH DECISION

Bryce and O'Connor Start Campaign Against Policy of Supreme Council.

By the Associated Press.

LONDON, Feb. 21.—Several London papers today displayed large advertisements headed "Menace to the Peace of the World," appealing to the trades unionists and public generally to forward protests to members of the House of Commons to use their influence "to prevent handing back Constantinople to the blood-stained rule of the Turks."

This protest will be echoed in many of the Protestant and Catholic pulpits of the United Kingdom tomorrow. The supreme council's decision to keep the Sultan on the throne at Constantinople has surprised the country, and influential parliamentarians, notably Viscount Bryce and T. P. O'Connor, have started a campaign against the policy.

The Times today says that, while to expel all the Turkish race has never been dreamed of, "the Turkish flag, the Turkish ruler and the Turkish Government have no longer a place in Europe."

Some newspapers describe the Cabinet as divided, Earl Curzon, Secretary for Foreign Affairs, and the liberal wing opposing the retention of the Sultan, while the Secretary for India, E. S. Montague, with the conservatives, except Curzon, favors it.

Earl Curzon's views on the Eastern questions generally carry weight but Secretary Montague's policy is attribuuted to regard for the sentiments of the Moslems of India.

T. P. O'Connor, in a statement to the Associated Press, said: "A great section of American citizens, who I know will be amazed at this reversal of policy, will join the British public in demanding that this betrayal of Christianity and civilization be not effected.

O'Connor called attention to Lloyd George's work in condemnation of the Turks in 1914, in which he characterized the Turk as "a human cancer—a creeping agony of the flesh," and he declared he was "glad the Turk was to be called to account for his long record of infamy against humanity."

Turks Rejoice Over News From London Conference.

By the Associated Press.

CONSTANTINOPLE, Thursday, Feb. 19.—The dispatches announcing that the London conference has agreed to the principle maintaining Turkish sovereignty at Constantinople are hailed joyously by the entire Turkish press and officialdom, which declare the retention of Constantinople is most vital to peace negotiations.

The Vakt (Times) says: "We have never admitted for a single moment that it would be possible to deprive us of possession of Constantinople; nevertheless the news coming from Europe is such as to cause unanimous joy. The opponents of the maintenance of the Turks in Constantinople are influenced by sentiment or prejudice, but all are agents, conscious or unconscious, of our most irreconcilable enemies.

"The decision taken by the peace conference is a happy outcome for us; it marks the definite triumph of the partisans of our sovereignty. We rejoice in this development, both on our own account and in view of the maintenance of the world's tranquility."

FIRST FLOWER OF SPRING BLOOMS

The first flower of spring bloomed yesterday at the residence of Mr. and Mrs. Percy P. Lusk in Edwardsville.

It is in a clump which has been in their yard for years, but has never been identified. Last year the first blossom on the plant appeared on Jan. 17.

Kitchin Declares, in Closing Argument Against It, Labor Leaders Caused Some to Support It.

ROADS BACK TO OWNERS MARCH 1

Brotherhoods Present Memorial to President Protesting Against Passage of the Measure.

By the Associated Press.

WASHINGTON, Feb. 21.—The Esch-Cummins railroad bill was approved late today by the House, which adopted the conference report after four hours of debate. The vote was 249 to 150—a clean margin of 99 votes.

Adoption of the conference report came after the House had defeated, 228 to 171, a motion to recommit. Chairman Esch of the Interstate Commerce Committee then called for the previous question, and there was a buzz in the chamber as the voting began.

There never was any doubt as to the outcome, leaders said, although the effect of pressure from labor leaders against adoption of the bill was variously interpreted. Representative Kitchen, Democrat, North Carolina, in the closing argument against the bill, declared that labor leaders had caused at least a dozen members opposed to it to rally to its support.

Warning to the House.

During the debates, in which more than a score of Representatives took part, Chairman Esch declared that the railroads would be handed back to their owners on March 1, regardless of whether Congress enacted legislation meanwhile, but he warned the House that defeat of the bill at this stage would put half the railroads of the country in the hands of receivers in three months.

Representative Pou, Democrat, of North Carolina, painted a more gloomy picture by declaring that the country would see the greatest financial disasters in years if it gave up the railroads without enactment of laws which would give them the right to earn a fair return.

Representative Kitchin said his opposition was not in "compliance to the demands of Mr. Gompers." He attacked the "insidious propaganda" which he said railway interests had conducted, and declared the question of Government ownership was not involved.

"Whether this report is adopted or rejected," he said, "we have it from Mr. Esch that the roads will go back to their owners on March 1."

How Members Voted.

The vote for the adoption of the conference report showed 204 Republicans and 45 Democrats supporting it. The opposing vote included 125 Democrats, 23 Republicans, one independent and one prohibitionist. The roll call follows:

For the bill—Republicans: Ackerman, Andrews, Maryland; Andrews, Nebraska; Anthony, Bacharach, Barbour, Begg, Benham, Bland, Boles, Bowers, Britten, Brooks Illinois; Brooks, Pennsylvania; Browning, Burdick, Burroughs, Butler, Campbell, Kansas; Cannon, Chindblom, Christopherson, Cole, Cooper, Copley, Costello, Crago, Cramton, Crowther, Currie, Michigan; Dale, Dallinger, Darrow, Dempsey, Dickinson, Iowa; Dowell, Dunbar, Dunn, Dyer, Echols, Edmonds, Ellioft, Elson, Esch, Evans, Nebraska; Fairfield, Fess, Focht, Foster Freeman, French, Fuller, Illinois; Fuller, Massachusetts; Garland, Glynn, Good, Goodall, Goodykoontz, Gould, Graham, Illinois; Green, Iowa; Greene, Massachusetts, Greene, Vermont; Griest, Hadley, Hamilton, Hardy, Colorado; Harreld, Hawley, Hays, Herandez, Hickey, Hersey, Hicks, Hill, Hoch, Houghton Hulings, Hull, Iowa; Husted, Hutchinson, Ireland, Jefferis, Johnson, South Dakota; Johnson, Washington; Jones, Pennsyl-

vania; Juul, Kahn, Kearns, Kelley, Michigan; Kendall, Kennedy, Rhode Island; Kiess, Kinkaid, Kraus, Langley, Layton, Lehlbach, Little, Longworth, Luce, Lufkin, Luhring, McArthur, McCulloch McFadden McKenzie, McKinley, McLaughlin, Michigan; McLaughlin, Nebraska; McPherson, Mac Crate, Mac Gregor, Madden, Magee, Mann, Illinois; Mapes, Mapes, Merritt, Michener, Miller, Monahan, Mondell Moore Ohio; Moores, Indiana; Morgan, Mott, Mudd, Murphy, Nelson, Wisconsin; Newton, Minnesota, Newton, Missouri; Ogden, Osborne, Paige Parker, Peters, Platt, Porter, Purnell, Radcliffe, Ramsey, Ramseyer Randall, Wisconsin; E. Reavis, Reber Reed, New York; Reed, West Virginia, Ricketts, Riddick, Robsion, Rodenberg, Rogers, Rose, Rowe, Sanders, New York; Sanford Sells, Shreve, Siegel, Sinnott, Slemp, Smith, Idaho; Smith, Illinois; Smith, Michigan; Snell, Stenerson, Stephens Ohio; Siness, Strong, Kansas; Strong, Pennsylvania; Summers, Washington; Sweet, Swope, Taylor, Tennessee; Temple, Thompson, Ohio; Tilson, Timberlake, Tincher, Tinkham, Towner, Treadway, Valle, Vare, Vestal, Volstead Walsh, Walters, Ward, Ward, Wason Watson Webster, Wheeler, White, Kansas; White, Maine; Williams, Wilson, Illinois; Winslow, Wood, Indiana; Woodyard, Young, North Dakota; Yates, Zihlman. Total, 204.

Democrats for: Benson, Black, Cantrell, Clark, Florida; Cleary, Coady, Crisp, Davis, Tennessee; Dewalt, Drane, Dupre, Eagle, Flood, Godwin, Harrison, Hersman, Hoey, Holland, Humphreys, Johnston, New York; Kettner, Linthicum, Lonergan, Montague, Moore, Virginia; Neely, Olney, Overstreet, Padgett, Park, Parrish, Pell, Pou, Rayburn, Saunders, Virginia; Small, Smith, New York; Steele, Sullivan, Taylor, Colorado; Upshaw, Venable, Welling, Woods, Virginia; Wright. Total, 45.

Grand total, 250.

Vote Against the Bill.

Against: Republicans — Baer, Browne, Burke, Classon, Davis, Minnesota; Denison, Elsworth, Emerson, Frear, James, Keller, Kelly, Pennsylvania; King, Kleczka, Lampert, Mason, Morin, Nolan, Nichols, Michigan; Rhodes, Scott, Sinclair, Voight. Total, 23.

Democrats—Almon, Ashbrook, Aswel, Ayres, Babka, Bankhead, Barkley, Bee, Bland, Missouri; Bland, Virginia; Box, Brand, Briggs, Brinson, Brumbaugh, Buchanan, Byrnes, South Carolina; Byrnes, Tennessee; Caldwell, Campbell, Pennsylvania; Candler, Carew, Carter, Casey, Collier, Connally, Cullen, Dent, Dickinson, Missouri; Dovoan, Dooling, Doremus, Doughton, Eagan, Evans, Montana; Evans, Nevada; Fisher, Gallagher, Gallivan, Gandy, South Dakota; Ganly, New York; Gard, Garner, Goldfogle, Goodwin, Griffin, Hamill, Hardy, Texas; Hastings, Hayden, Heflin, Howard, Huddleston, Hull, Tennessee; Igoe, Jacoway, Johnson, Kentucky; Johnson, Mississippi; Jones, Texas; Kincheloe, Kitchin, Lanham, Lankford, Lazarro, Lea, California; Lee, Georgia; Lesher, McAndrews, McClintic, MacDuffie, McGlennon, McKeown, McKinley, McLane, Maper, Major, Mansfield, Martin, Mays, Mead, Minahan, Moon, Tennessee; Mooney, Ohio; Nelson, Missouri; Nichols, South Carolina; O'Connell, New York; O'Connor, Louisiana; Oldfield, Oliver, Phelan, Quin, Rainey, Alabama; Henry T. Rainey, John W. Raxiney, Raker, Riordan, Robinson, Romjue, Rouse, Kentucky; Rowan, Rubey, Rucker, Sabath, Sanders, Louisiana; Sherwood, Sims, Sisson, Smithwick, Stedman, Stephens, Mississippi; Stevenson, Stoll, Tague, Taylor, Arkansas; Thomas, Tillman, Watkins, Weaver, Welty, Whaley, Wilson, Louisiana; Wilson, Pennsylvania; Wingo, Wise, Young, Texas. Total, 125.

Miscellaneous: Carss, Independent; Rail, Prohibitionist. Total, 3.

Grand total, against, 150.

Twelve members were paired on this vote, as follows:

Kennedy, Republican, Iowa, for, with Dominick, Democrat, South Carolina, against; Scully, Democrat, New Jersey, for, with Clark, Democrat, Missouri, against; Fordney, Republican, Michigan, for, with Sumners, Democrat, Texas, against; Sanders, Republican, Indiana, for, with Davey, Democrat, Ohio, against; Blanton, Democrat, Texas, for, with Curry, Republican, California, against; and Graham, Republican, Pennsylvania, with Vinson, Democrat, Georgia, against.

The Missouri delegation divided 9 to 4 against the railroad bill. Voting for the bill on final passage were Newton, McPherson, Dyer and Hays, all Republicans. Against were Romjue, Rubey, Rucker, Bland, Dickerson, Major, Nelson and Igoe, Democrats, and Rhodes, Republican, Clark and Booher were absent. The lineup was the same on the motion by Representative Barkley, Democrat, of Kentucky, to recommit the bill to conference without instructions. The nine opposed to the bill voted for the motion and the others against it.

Rodenberg of Illinois voted for the motion to recommit, but on the final vote joined the majority of his party in favor of passage of the bill.

Negotiations Not Affected.

Assurance was given railroad labor organizations today by the Railroad Administration that return of the roads March 1 would not affect negotiations now pending as to interpretations of the various wage agreements which were made with the labor groups during Federal control.

Director-General Hines announced that, while the divisions of operations and labor as such would be discontinued March 1, representatives of the Railroad Administration would carry to a conclusion consideration of all grievances. He named C. S. Lake and J. A. Franklin as his assistants to supervise and recommend final disposition of these questions.

Many of these labor demands provide for retroactive pay. In view of this, Hines has authorized the railroad boards on adjustment to continue to receive and hear questions which ordinarily would come to them for settlement under existing wage agreements.

Hines announced that W. S. Carter, director of the Division of Labor, will resume his duties as president of the Brotherhood of Locomotive Firemen and Enginemen March 1. W. T. Tyler, director of the Division of Operations, will become vice president of the Northern Pacific Railroad Co.

Railroad Administration estimates place the net cost to the Government of Federal control of the railroads at $636,000,000, Chairman Esch told the House in opening debate.

"This $636,000,000 will have to be charged off as a war loss," he said. "One may say it was expensive, but it was worth the price. Without the railroads, transportation would have failed to supply our troops overseas."

Total appropriations of approximately $1,900,000,000, including those already made, were the "experience of Federal control," Esch said, but he added that of these amounts approximately $1,250,000,000 were "investments" in the form of improvements made for the roads and for which they ultimately will pay.

Representatives of the railroad brotherhoods who conferred with President Wilson recently on wage demands called at the White House today to present a memorial to the President protesting against the passage of the railroad bill and stating that the labor provisions are wholly unacceptable to the railroad workers.

Accompanying the letter to the President was the memorial which the railroad men recently sent to members of Congress. The President was asked to give this careful consideration.

"In our analysis of the labor provisions of the act," said the letter, "we have set forth reasons, coupled with our years of practical application and experience, in negotiating wage adjustments, which to us seem sufficient to warrant the definite conclusion that the Congress has not proposed a method of proceedure acceptable at any time and entirely inadequate to meet the present situation.

"We feel sure that you can agree with us to the extent that there is little likelihood that Congress will be able to reach an agreement that will insure a prompt disposition of the question."

Referring to the labor provisions Esch declared that the measure contained "nothing about compulsory putting into effect of the decisions" of the labor boards, but that "it relies on public opinion, which is greater than any legislative decrees. Anti-strike legislation, he said, was attempted in the original Senate bill, but similar laws in foreign countries had been failures as far as preventing strikes went.

Outstanding Points of Railroad Bill Adopted by House.

The oustanding points of the measure as finally agreed upon are:

Compulsory submission of labor disputes to a permanent Federal Board appointed by the President, and composed of nine members equally divided between the employes, employers and the public. No provision is made for enforcing the board's decision.

Adjustmen: of rates by the Interstate Commerce Commission so as to yield to carriers a return of 5½ per cent upon the aggregate value of their property with another half of 1 per cent for improvements.

Distribution of half the net railway operating income in excess of 6 per cent of the property value, equally between the carriers' reserve fund and the Federal railroad contingent fund, which will be administered by the commission for the assistance of weaker roads.

Government guarantee to railroads against a deficit during the first six months after the roads are turned back.

Permissive consolidation of railroads in accordance with a general consolidation plan to be prepared by the Interstate Commerce Commission.

Appropriation of $500,000,000 to be used as revolving funds from which to make loans to carriers and pay claims growing out of Federal control. Unexpended funds now in the Railroad Administration's hands are also reappropriated for that purpose, and an appropriation of $50,000 for the Federal Labor Board is provided.

Wages established by the Railroad Administration during the war would continue in effect until September 1.

Treaty Gets Into Worse Tangle in the Senate

Continued From Page One.

reservation more objectionable than it had been before.

On the roll call the irreconcilables, having announced that they would have nothing to do with compromise, went over to the Democrats, voting in the negative. Similarly they had cast their strength successfully a few moments before against a proposal by Senator Hitchcock to make a joint resolution of Congress to effect a withdrawal and that change had been voted down, 38 to 26.

The determination of the irreconcilables to stand against any effort to modify the Republican reservations adopted in November, was announced by Senator Brandegee, Republican, Connecticut, who told the Senate that it only was making a spectacle of itself by seeking to vacillate after it had expressed its opinion and won its right.

Explaining his course, in offering modifications, Senator Lodge declared that most of them were "unimportant" and reiterated his ultimatum to the Democrats that neither the reservation to article 10 nor that relating to the Monroe doctrine ever could be materially changed.

If the Democrats still were determined to block ratification unless there were material changes in those provisions, the majority leader said, then the Senate's consideration of the treaty might as well be brought to an end.

Democrats Who Swung Over.

In addition to the four Democrats who swung over to reservation for the first time today, the members of the minority party, voting to adopt the withdrawal qualifications were Senators Chamberlain, Oregon; Gore, Oklahoma; Myers, Montana; Shields, Tennessee; Smith, Georgia, and Trammell, Florida.

The result, 45 to 20, showed two-thirds of the Senators present voting together for the first time since the treaty fight began, but, in view of the tangled situation, the leaders attached no particular significance. Included in this two-thirds, it was pointed out, were their reconcilables, pledged to vote against ratification regardless of what reservations are adopted.

Under present plans the treaty will not be before the Senate again for several days, the leaders having set aside a day at the beginning of next week for consideration of the railroad bill and possibly tariff legislation.

The next reservation on the list is the all important Article 10 provision, but, once the treaty does come up again, it is the intention to put this reservation over until others have been disposed of. In some quarters, however, it was suggested that these plans might be rearranged when the leaders had weighed today's developments and a show down be asked for next week on Article 10.

Debate on the Treaty.

The peace treaty as a possible campaign issue was debated at length, Senator Johnson assailed the position taken by Root as "a crime against the American people."

Borah then again served notice that, if the party did not come out against the league and the treaty entirely, he would carry his fight against ratification to the people themselves after the national convention.

Senator Walsh, Democrat, Montana, said he apprehended no disagreement with Root's proposal among the Democrats, because it was realized on this side of the chamber that the league covenant is not perfect any more than the Constitution of the United States was perfect."

"I would like to join with Mr. Root," said Senator Walsh, "in the suggestion that after we enter the league, we take steps to get the nations together to reform not only the covenant, but some other features of the treaty."

Senator Johnson read article 16 of the covenant requiring amendments to have assent of all the nations holding membership on the council and a majority of those represented in the assembly.

"In its last analysis," continued the California Senator, "what Root says is this: 'Go into this thing that's wrong, go into this thing that's infamous, and then, when you can't amend it at all, try to amend it.'

Borah declared he did not mean to give up his fight against the league even if the Republican National Convention endorsed ratification with reservations.

"I will go to the people after the convention is over," he said. "It may not be necessary to hold another convention though that might happen. But in one way or another the people will be asked to say whether they want us in this league or not."

Senator Colt, Republican, Rhode Island, declared that Root's fundamental objection to the league was that disputes between nations would not be settled by a judicial tribunal on a basis of law under the covenant, but would be settled by the council of the league on the grounds of international expediency. He said that Root favored starting international arbitration where the Hague tribunal left off and that Root had never opposed the league, but had always favored its adoption with reservations safeguarding the Monroe Doctrine.

"Let the treaty remain dead," said Senator Brandegee. "Why prolong the autopsy? We might as well order the disinfectant now and get this ghastly thing out of the way."

"What is this talk about compromise? With whom are we compromising? With our partners in treaty making, the President? Not on your life. He at least knows his own mind. But the Senate, having done its part and expressed its opinion, now proposes to compromise with itself."

Lodge Explains Position.

Senator Lodge, explaining his part in the conference negotiations, said that when Democratic Senators came to him and suggested that, if modifications were made ratification might be possible, he had felt he would not "have been justified either to myself or, in the eyes of the country, if I had slammed the door, in the faces of these gentlemen."

"I said to them that there were two matters of principle on which there never could be any compromise," he added. "These were Article X and the Monroe Doctrine, over which the bipartisan negotiations failed.

"The country, I believed, desired action. The country, I believed, was almost unanimously against ratification without reservations, and an overwhelming majority was in favor of ratification with reservations."

Most of the modifications he now proposed, Senator Lodge said, were changes "in phraseology and unimportant. "I can go no further than these proposals," he said. "The treaty is going to be in the campaign, anyhow, no matter what we do. How idle it is to think of keeping it out. The Republicans of the great State of New York have adopted elaborate declarations on that subject, and that will be the position of the national convention when it meets, in my opinion."

TELLS OF HOUSE REPAIRED WITH NEWBERRY MONEY

Witness Gives Another's Alleged Remarks to Jury; "Beheld More Money Than He Ever Saw in His Life."

By the Associated Press.

GRAND RAPIDS, Mich., Feb. 21.—Coaching of a grand jury witness, repairing a house on Newberry money, passing out cigars wrapped in tin foil and $10 bills, marking ballots for Indian voters and hiring campaign workers through a janitor who holds a bank directorship as a sideline, were points presented in Government testimony at the Newberry election conspiracy trial today.

The proceedings served to drag into the spotlight two defendants whose part of the campaign had been one of the unrevealed portions of the Government case. James T. Fisher, a banker at Laurium, in the Lake Superior copper district, and Elmer E. Smith, a Kalamazoo insurance man, weer the individuals suddenly pushed forward from their upstage positions.

"Traveled Longest Way Round."

Through a member of the grand jury, the prosecution adduced testimony that Fisher acknowledged he traveled the longest way round in going from Laurium to Grand Rapids. The witness, Charles S. Potts, said that Fisher told of traveling to Detroit after he was granted a postponement of his grand jury subpena, and of talking there with James McGreggor, field agent in the Northern Peninsula for the Newberry Campaign Committee.

The testimony had it that McGregor warned Fisher that a report had gone in on only $450 of the $900 given him by McGregor and that the latter told the banker not to say anything about the extra $500. Fisher called this latter sum a "gratuity."

Tells of Seeing Much Money.

Elmer E. Smith's prominence in the trial came through the testimony of Henry Acker, a neighbor. Acker said Smith told him of beholding "more money than he ever saw in his life" in the Detroit office of Mark McKee, law partner of the Newberry manager, Paul King. Smith told him further, he said, that he was repairing his house with Newberry money and offered to hire Acker as a helper in the campaign at $25 a week. The chance did not appeal to Acker because he was no politician, he said.

The bill-wrapped campaign cigars were an incident of the campaign in Flint, in whose political atmosphere has been brought to notice several times in the trial. Henry Corcoran testified he found $10 on each of two foil-covered sigars handed to him by Fred Henry, Deputy State Factory Inspector.

The capitalist janitor was John Metriklewitcz, of Grand Rapids, who wields a broom in the Federal building and owns enough bank stock to make him a director. Te told of getting $30 from Frank McKay for workers at the November polls, but said they were told to busy themselves with the regular Republican ticket.

U. S. INSPECTORS SEEK POISONOUS OLIVES IN 52 CITIES

Continued From Page One.

were the whole ripe olives packed in glass.

Investigations of the Department of Chemistry at Washington uncovered a fatal case of olive poisoning at Kalispell, while investigating a number of botulinus cases in New York. Their investigations traced the poison to the stuffed olives shipped from here.

Warning to Housewives.

McLaughlin warned housewives to beware of preserved goods having an unpleasant odor. The affected olives have a noticeable smell and are usually soft. The germ, it is believed, can be killed by boiling preserved goods, and McLaughlin advises housewives to cook all food taken from the tin or glass containers.

McLaughlin, in his statement, says:

"Housewives and cooks in all towns mentioned in the list are urged to search their pantry shelves for these stuffed olives with the labels given and to return them at once, unopened, to the grocer. Grocers are directed to hold these olives, suoject to further instructions from the distributers.

"In connection with this statement, I wish most emphatically to warn the public against any hysteria because of this affair. Foodstuffs in tin or glass that are dangerous to health can be detected by a careful cook. The United State Department of Agriculture has issued the statement that botulinus poison is never present in sound food.

"All available scientific information indicates that food containing the bacillus botulinus has a peculiar odor, which should attract the attention of a careful housewife. Olives found contaminated with this poison usually have been soft and odorous."

Of 64 cases of the poisoning reported since its discovery, in 1899, 54 cases have been in California, McLaughlin says. A number of cases have been caused by home preserved fruits and vegetables.

Advertising Film Pioneer Dies.

J. Stands Finkenbiner, 5628 Clemens avenue, a pioneer in the advertising film business, died at St. Luke's Hospital yesterday morning, following an operation. He was president of the Merchants' Feature Film Studio, 4818 Delmar avenue. His wife, Mrs. Mary Fillman Finkenbiner, and three children survive.

ST. LOUIS POST-DISPATCH
Founded by JOSEPH PULITZER, Dec. 12, 1878.
Published Daily by the Pulitzer Publishing Co., Twelfth and Olive Streets.
Member Audit Bureau of Circulations.
MEMBER OF THE ASSOCIATED PRESS.
The Associated Press is exclusively entitled to the use for republication of all news dispatches credited to it or not otherwise credited in this paper, and also the local news published herein. All rights of republication of special dispatches herein are also reserved.
SUBSCRIPTION RATES BY MAIL IN ADVANCE.
Daily and Sunday, one year $7.50
Daily without Sunday, one year 4.00
Sunday only, one year 3.50
Remit either by postal order, express money order or St. Louis exchange.
By Carrier in St. Louis and Suburbs: Daily only, 45c a Month. Sunday, 5c a Copy.
Entered as second-class matter July 17, 1879, at the Postoffice at St. Louis, Mo., under the act of March 3, 1879.
Bell, Olive 6600. Kinloch, Central 6000.

'WE ARE ROUNDING THE CORNER,' SAY BRITISH FINANCIERS

Present Year's Exports to Produce Profit of $1,000,000,000 to $1,500,000,000, Banker's Estimate.

By the Associated Press.

LONDON, Feb. 21.—Great Britain is fundamentally sound, both financially and commercially, says the American Chamber of Commerce, of London, in a statement referring to differences in the financial position of Great Britain and the continental European countries.

The chamber expresses the belief that the recent unprecedented drop in sterling exchange in America makes it particularly desirable that the best opinions on each side of the Atlantic concerning this question should be understood on the other side.

After a thorough discussion with leaders of British finance, illuminated largely by the address of the chairmen of five leading British banks to their stockholders, in annual meeting, the Chamber of Commerce has prepared a message to the American business public.

Message to Americans.

The message follows:

"The collapse of the pound sterling in New York is no index to Great Britain's financial strength or weakness. London is today, as before the war, the monetary center of Europe. With inadequate assistance from American credit in Europe, Great Britain has been forced to supply the credit needs of the continent as well as those of her own traders.

"Dollar exchange is really New York-Europe, not 'New York-London' exchange. Great Britain is neither bankrupt nor anywhere near it, although her external debt is larger than ever before in her history. This debt was incurred mainly to supply the needs of her continental allies, and she is owed approximately twice as much as she owes to America. While America may fairly expect to collect all her British debt, Great Britain is preparing to write off 50 per cent of her continental debt.

"In spite of these facts, British business and finance are in a fundamentally sound condition. Business men and workers are recovering from the demoralizing effects of the war. Their customary energy is reviving and British factories are increasing their output.

"According to estimates made public by one bank chairman, the present year's exports will produce a profit of from $1,000,000,000 to $1,500,000,000.

"The expression, 'We are rounding the corner,' is now heard on all sides. Neither British bankers nor the British Government expect, or ask, further Government or long terms from America.

"Appeals for American credit, in behalf of the destitute areas of Europe should not be misconstrued as veiled appeals for assistance to Great Britain. Such emphatically is not the case. British bankers and business men look to American bankers and business men only for friendly facilities, as they have enjoyed, and have themselves afforded in the past.

One-fourth of Great Britain's debts is to the United States. It is neither an easy nor an engaging task to try to express the feeling in the city regarding this. For the most part, it is not mentioned, and no banker has been heard to express any doubt about the American debt being paid in full. Debts between nations do not make for friendly feelings, however, and that is why British financial leaders, in confidential moments, sometimes express regret at their country's huge obligation, and incline toward mutual cancellation all around.

"At the same time, they feel that it is for the creditor to make any such proposal. They have complete confidence in the continued supremacy of British finance. "Qui s'excuse s'accuse" (who excuses himself accuses himself), they say, and prefer to let the world know them by their deeds.

"British bankers today see clearly the joint responsibilities of Great Britain and the United States, in helping the stricken countries of Central Europe to their feet and are accordingly watching with the keenest interest every move being made by the United States to help solve this, the greatest business and financial problem of the hour. Great Britain, they say, is doing her utmost and she cannot do much more. The United States helped to save Europe once, and surely she will not refuse to do so again.

"Moreover, if properly managed, these much needed investments on the continent might be made ultimately to produce a handsome business profit. Enthusiasm in the city for greater American participation in this work of restoration is mainly due to the fact that the whole English-speaking world will profit thereby."

ADRIATIC NOTE LIKELY TO GO FORWARD SOON

President's Communication Emphatic, but Does Not Preclude Further Negotiations.

By the Associated Press.

WASHINGTON, Feb. 21.—President Wilson's note on the Adriatic settlement did not go forward to the Entente Premiers today, as had generally been expected, but probably will be cabled early next week. It is reiterated that, while the President sets out his argument with a great degree of finality, the note will not close the door to any further negotiations through the usual diplomatic channels.

The question of making public the text of all the notes on the situation still is being discussed among the various foreign offices, but no decision has been reached. Objections to publication have been made by at least one of the participants.

The prevailing view seems to be that, unless there is unanimity of opinion on the advisability of publication on a question admittedly so delicate, it might be unwise to publish the notes at this time.

Situation in Italy.

The situation in Italy is again reported to be disquieting with both labor and Socialist leaders eager to have the Adriatic question settled so that normal conditions may be resumed as rapidly as possible. D'Annunzio's presence in Fiume is being represented as the principal obstruction to an agreement among the allied and associated Powers which would be acceptable to the Jugo-Slavs.

Demobilization is reported to be proceeding in Italy with extreme care, and slowly because of the fear among the people that the Adriatic situation may lead to another war and because of the scarcity of work.

Financiers, it is said here, have given Italy to understand that they will not invest while the Adriatic question remains unsettled.

Reports from Rome today that Rear Admiral Andrews, commander of the American naval base forces in the Adriatic, has been recalled, because of fresh disorders at Spalato, the American naval base, were denied by Secretary Daniels, who said no reports of fresh disorders there had reached here.

Officials of the department attributed the report of Admiral Andrews' recall to a source of Italian propaganda that has sought, they said, to create the impression that the Jugo-Slavs were responsible for all disorders within the neutral zone.

With the landing of a small force of American blue jackets at Trau, last September, after the town had been entered by an Italian irregular force and an encounter with the Jugo-Slavs elements was threatened, the Allied Supreme Council decided that in future the American naval forces in the Adriatic should not assume the responsibility of maintaining order ashore in any part of the neutral zone. That policy, it was said at the Navy Department today, has been steadfastly adhered to.

ALLEGED SLAYER THREATENED

By the Associated Press.

SPRINGFIELD, Mo., Feb. 21—Aroused over the murder, Feb. 17, of Tom Cardwell, aged 50 years, and his son, Benjamin, Taney county citizens have threatened violence against Henry Hunt, the alleged self-confessed slayer of the two men and who is lodged in the county jail at Forsythe.

Officials are taking utmost precautions in the care of the prisoner.

$75,000,000 NEEDED TO REFIT GERMAN SHIPS

Payne Says Congress Would Have to Appropriate Funds to Enable Operation.

By the Associated Press.

WASHINGTON, Feb. 21.—Congress will have to appropriate funds for reconditioning the 30 former German liners which the Shipping Board has been trying to sell, Chairman Payne said today, if the controversy which has arisen over the proposed sale of the vessels results in legislation requiring their repair and operation by the government.

The chairman estimated that $75,000,000 would be needed to refit the vessels, which have been in transport service.

Chairman Jones, of the Senate Commerce Committee, reported favorably today the bill postponing sale of the ships until Congress has adopted permanent merchant marine legislation.

"These ships are urgently needed in our foreign business," the committee said.

In estimating that the reconditioning of the passenger steamers would cost $75,000,000, officials of the Shipping Board said that sum would not be available from the board's funds because the 1920 estimate of $165,000,000 submitted to the House Appropriations Committee was withdrawn at the request of the chairman. As the final estimate of the board's financial requirements for the coming year did not include the possibility of refitting the German liners, the expense would have to be met by Congress, it was said.

Confidence that the board will ultimately be permitted to dispose of the craft was expressed by officials. An early appeal on the temporary injunction granted William Randolph Hearst, prohibiting the sale, is expected to result in a lifting of the legal ban and careful congressional investigation will result in approval of the board's plans, they believe.

The district Supreme Court announced that Hearst would be required to give $10,000 bond to safeguard the Shipping Board from loss while the case is pending.

Reconditioning of the ships and their operation by the government in regular routes to South America, Europe and the Orient were urged by Jones.

"If the Government continues to own these ships the service desired can and will be maintained," said the committee report.

"This assurance will develop business and business agencies and doubtless soon would put the service upon a paying basis, and the ships can then very likely be disposed of for all they cost if not more, under such restrictions and upon such terms as will not only insure the maintenance of the ships but their continuance under our flag."

Senator Jones said he had intended to ask for reconsideration of the bill today, but would withhold the request until next week to let Senators study the proposed international agreement regarding German shipping, sent to the Senate yesterday by President Wilson.

"If this Government must turn over any amount it receives over and above the amount of its submarine losses," he added, "then it seems there is no particular incentive to sell these ships for more than a fair price."

Senator Brandegee, Republican, Connecticut, in response to whose resolution the tentative agreement was sent in by the President, declared it bore out the information on which he had asked the Senate to act. Despite Wilson's denial that no agreement existed for disposition of the ships, Senator Brandegee said the tentative agreement submitted directly affected the question before the Senate.

MILITARY HONORS TO MARK PEARY FUNERAL

Aircraft Will Hover Over Arlington at Burial There Today.

By the Associated Press.

WASHINGTON, Feb. 21.—The usual military honors will mark the funeral Monday of Rear-Admiral Robert E. Peary, discoverer of the North Pole. The body will be placed in Arlington National Cemetery and last tribute will be paid by a naval firing squad and a navy bugler.

The services will be conducted by Capt. Carroll Q. Wright, chaplain of the Washington Navy Yard. Artillery and cavalry will form the military escort on the long march from the explorer's home here to the cemetery, where a company of blue jackets will join it beside the grave.

As a special tribute to the active interest Admiral Peary took in aviation development, seaplanes and army airplanes will hover above the cemetery during the services.

The casket will be draped in the United States flag which Peary raised at the North Pole. Throughout the hardships of the polar expedition the emblem had been carefully guarded to signify the sovereignty of America over the new territory to be discovered and when the goal was reached the Stars and Stripes were unfurled to the breeze on the "top of the world."

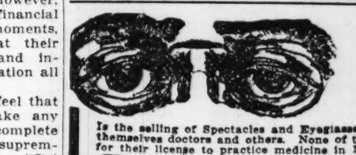
Wilson Expresses Sympathy.

President Wilson today sent this message of condolence to the widow:

"Mrs. Wilson joins me in extending our warmest sympathy to you and your children in the death of your distinguished husband. May the memory of his intrepid and indefatigable effort in the cause of science do much to assuage your grief."

"WOODROW WILSON."

LIND'S
SEVENTH and LUCAS AV.
Come early and avoid the rush.
No delivery cost.
No trading stamps.
The saving is yours.
Positively no goods delivered.
Will Sell All This Week
Wheat Flour: A No. 1 fancy white patent Wheat Flour, in bulk; 6 pounds for 35c
Sweet Home Flour—
5-pound cotton sack 34c
10-pound cotton sack 66c
24-pound cotton sack $1.45
48-pound cotton sack $2.85
98-pound cotton sack $5.80
Royal Patent Flour—
5-pound paper bag 36c
10-pound paper bag 68c
24-pound cotton sack $1.47
48-pound cotton sack $2.85
98-pound cotton sack $5.80
Arctos Flour—
24-pound cotton sack $1.75
48-pound cotton sack $3.40
98-pound cotton sack $6.60
Gold Medal Flour—
5-pound paper bag 38c
10-pound paper bag 68c
24-pound paper bag $1.70
48-pound cotton sack $3.47
98-pound cotton sack $6.90
Pillsbury's Best Flour—
5-pound paper bag 38c
10-pound paper bag 68c
24-pound cotton sack $1.75
48-pound cotton sack $3.47
98-pound cotton sack $6.90
Self-Rising Patent Flour: It's-a-Bird; 5-pound paper bag, 35c; 24-pound paper bag $1.55
Pancake Flour; Temtor brand; self-rising buckwheat or pancake; 2 packages for 15c
Pancake Flour Pillsbury's self-rising; 20-oz. package; 2 packages for 25c
Breakfast Food: Pillsbury's Vitos Wheat Cereal; per package 10c
Health Bran: Pillsbury's sterilized; per package 11c
Macaroni, Spaghetti and Noodles: Prima brand; 10-pound boxes, net weight; per box 90c
Alphabet Macaroni, Spaghetti, Noodles; fine or wide; Faust brand; 5c size package; 3 packages for 10c
Ezz Macaroni; Becker's genuine Egg Macaroni; 10c size package; per package 9c
Korn Krisp; roasted; Kellogg's; per package 11c
Soda Crackers; U. B. C. brand; large package; contains 105 nice, crispy crackers; per package 30c
Assorted Jellies; Inspector brand; 8-oz. glass; per glass 11c
Peanut Butter; Monarch brand; 12-oz. screw jar; per jar 29c
Vegaco; substitute for butter; 1-pound prints; per pound 35c
Brick Cheese; Gold Brick brand; the old reliable; per pound 35c
Covo Oil, for cooking and salads; pint, quart, ½-gallon and gallon cans; per can ..... 35c, 65c, $1.25 & $2.42
Tomato Catsup; absolutely pure; made from whole ripe tomatoes; pint bottle; per bottle 10c
Chile Sauce; Beechnut brand; pint bottle; per bottle 30c
Tomato Soup; Snider's; tall can; per can 11c
Asparagus Soup; Libby's; 3 cans for 20c
Pork and Beans with Tomato Sauce; Ritter's brand; No. 1 size can; per can 10c
Pink Salmon; Raceland brand; Alaska fancy; No. 1 tall can; per can 21c
Sardines in Tomato Sauce; St. Regis brand; No. 1 oval can; per can 10c
Clam Chowder; Doxee's little neck; No. 1 and No. 3 size cans; per can ..... 10c & 23c
Minced Clams; Doxee's little neck; No. 1 size can; per can 12c
Fish Flakes; Gorton's; per can 12c
Fresh Codfish; Fafco brand; in 1-pound flat can; per can 20c
Codfish Middles; extra thick; per pound 28c
Holland Herring; genuine Holland; all milker Herring; per dozen, 84c; per keg $1.40
Salted Mackerel; White Queen brand; large fish; each 15c
Ground Black Pepper; strictly pure Sinkapore; per pound 25c
Baking Powder; Shepard's; 1-pound can; per can 10c
Santos Coffee; genuine old Bourbon Santos; freshly roasted; 2 pounds for 75c
Lenox Soap, 7 bars for 25c
Fels-Naptha Soap, per bar 7c
Laundry Tablets; Queen Washer; 3 packages for 10c
Washing Powder; Snow Boy; old style, 14-oz. package; per package 5c
Kitchen Klenzer, 2 cans for 9c
Smoking Tobacco; Big John; smoke or chew; 1-pound package; per package 56c
Smoked Cala Hams; sugar-cured; average weight 4 to 6 pounds; per pound 23c
Prime Beef, for pot roast; per pound ..... 12½c & 15c
Soup Meat, per pound 12½c


THE CRIME OF THE AGE
Is the selling of Spectacles and Eyeglasses by incompetent opticians who call themselves doctors and others. None of these men are physicians. Ask them for their license to practice medicine in Missouri.
NOTHING IS MORE PRECIOUS THAN EYESIGHT
I AM a physician, oculist and optician and have practiced for many years in St. Louis. If your eyes are diseased I will care for them, and should glasses be needed, I will prescribe and make them correctly, and the total cost for treatment and glasses will not exceed the price of a pair of glasses that may do irreparable injury to your eyes. SATISFACTION GUARANTEED. I am both the oculist and optician. The privilege of communicating with any of my thousands of patrons is extended to any who care to do so.
$2.50 BI-FOCAL LENSES $2.50
For far and near seeing—two pairs of Glasses in a pair one. The usual price is from $5 to $5 per pair. a pair
$7.00 a pair THE NEW DUO TORIC LENSE For far and near seeing, in one piece and invisible. No cement—spherical combinations only.
G. MORITZ, M. D., The Oculist-Optician
800 N. BROADWAY (Just North of Washington Av.)
FREE My book on the eye, exposing the eye-clinic graft, the grafting oculist and the grafting optician that makes interesting reading. Call or write for one.

United States Railroad Administration
Consolidated Ticket Offices
318 to 328 N. Broadway
Closed Monday, Feb. 23rd
Account Washington's Birthday
Get Tickets and Berths at Union Station

HONORS TO PEARY FUNERAL

ill Hover Over Ar-
at Burial There
Today.

ed Press.
TON, Feb. 21.—Un-
y honors will mark the
day of Rear-Admiral
eary, discoverer of the
The body will be
lington National Ceme-
tribute will be paid by
g squad and a navy

es will be conducted by
Q. Wright, chaplain at
gton Navy Yard. Artil-
alry will form the mili-
on the long march
plorer's home here to
, where a company of
will join it beside the

ial tribute to the active
iral Peary took in avia-
pment, seaplanes and
es will hover above the
ring the services.
t will be draped in the
tes flag which Peary
e North Pole. Through-
ships of the polar expe-
blem had been carefully
ignify the sovereignty of
r the new territory to be
and when the goal was
Stars and Stripes were
the breeze on the "top
."

Expresses Sympathy.

Wilson today sent this
condolence to the wid-

ison joins me in extend-
rnest sympathy to you
hildren in the death of
guished husband. May
y of his intrepid and in-
effort in the cause of
much to assuage your

WOODROW WILSON."

ND'S

TH and LUCAS AV.

early and avoid the rush.
very cost.
ding stamps.
ving is yours.
ly no goods delivered.

Sell All This Week

Flour: A No. 1 fancy white
Wheat Flour, in bulk;
for 35c
me Flour—
nd cotton sack..... 34c
nd cotton sack..... 65c
nd cotton sack..... $1.48
nd cotton sack..... $2.93
nd cotton sack..... $5.80
tent Flour—
nd paper bag..... 36c
nd paper bag..... 69c
nd cotton sack..... $1.67
nd cotton sack..... $3.30
nd cotton sack..... $6.58
Flour—
nd cotton sack..... $1.73
nd cotton sack..... $3.42
nd cotton sack..... $6.80
rial Flour—
nd paper bag..... 38c
nd paper bag..... 86c
nd paper bag..... $1.70
nd cotton sack..... $3.47
nd cotton sack..... $6.90
's Best Flour—
nd paper bag..... 38c
nd paper bag..... 86c
nd cotton sack..... $1.75
nd cotton sack..... $3.47
nd cotton sack..... $6.90
ng Patent Flour: 1/8-
pound paper bag, $1.55
pound paper bag...
Flour; Temtor brand; self-
uckwheat or pancake;
ares for..... 15c
Flour; Pillsbury's self-
20-oz. package; 25c
ares for .....
st Food; Pillsbury's Vitos
Cereal; 19c
kage .....
Bran; Pillsbury's steri-
r package 11c
ti, Spaghetti and Noodles;
rand; 10-pound boxes, 90c
ht; per box.....
Macaroni, Spaghetti,
; fine or wide; Faust brand;
package; 10c
res for.....
acaroni; Becker's genuine
caroni; 10c size package; 6c
kage .....
; roasted; Kellogg's; 11c
kage .....
rackers; U. B. C. brand;
ckage; contains 100 nice,
rackers; 30c
kage .....
d Jellies; Inspector
0-oz. glass; per glass... 11c
Butter; Monarch brand;
glass jar; per jar..... 29c
substitute for butter; 35c
prints; per pound...
Cheese; Gold Brick brand;
reliable; 35c
nd .....
il, for cooking and salads:
uart, ½-gallon and gallon
$35c, 65c, $1.25 & $2.42
Catsup; absolutely pure;
rom whole ripe to-
pint bottle; per bottle 10c
auce; Beechnut brand; 30c
tle; per bottle.....
Soup; Snider's; tall 11c
r can .....
ua Soup; Libby's; 20c
for .....
Beans with Tomate
Hutter's brand; No. 2 10c
; per can.....
Salmon; Raceland brand;
fancy; No. 1 tall can; 21c
Tomato Sauce; St.
rand; No. 1 oval can; 18c
howder; Doxee's little neck
nd No. 3 size 10c & 23c
er can.....
Clams; Doxee's little
o. 1 size can; per can.. 12c
lakes; Gorton's; 12c
Codfish; Pafco brand; in
fiat can; per can..... 20c
Middles; extra thick; 28c
and .....
Herring; genuine Holland;
ker Herring; $1.40
sen, 54c; per keg.....
Mackerel; White Queen
large can; each..... 15c
Black Pepper; strictly
ingapore; per pound.... 25c
Powder; Shepard's; 18c
can; per can.....
Coffee; genuine old crop
n Santos; freshly 75c
2 pounds for.....
Soap, 25c
for .....
apina Soap, 7c
.....
Tablets; Queen 10c
; 3 packages for.....
r Powder; Snow Boy; old
4-oz. package; 5c
kage .....
a Kleaner, 9c
for .....
r Tobacco; Sir John; smoke
w; 1-pound package; 56c
kage .....
Cala Hams; sugar-cured;
weight 4 to 8 pounds; 23c
nd .....
Beef, for pot
per pound... 12½c & 15c
Beef, ...
nd..... $21c

OPERATORS SAID TO CHARGE IN EXCESS OF U. S. COAL PRICES

St. Louis Dealers Declare They Cannot Get "Carterville" at Figures Allowed by Government.

CONTRACTS SAID TO MAKE NO DIFFERENCE

One Distributor Says Cars Were Taken Back From His Yard When He Refused to Pay Increase.

St. Louis householders have found it difficult during recent months to get any coal of the grade generally designated as "Carterville coal." Some of the reasons for this shortage are brought to light by a suit filed yesterday in the Federal Court, and through an investigation made by a Post-Dispatch reporter.

An interesting set of circumstances is disclosed, as a result of which the United States District Attorney in East St. Louis is gathering evidence with a view of determining whether prosecutions will be started against mine owners in Franklin County, Ill. One of these circumstances is that the few St. Louis retail dealers who were found to have such coal to sell, are paying the mine owners a rate far in excess of the price fixed by the United States Fuel Administration.

Other retailers told a Post-Dispatch reporter that when they refused to pay prices higher than the Government figures, the coal was taken away from them, after the cars had reached their yards. The suit filed by Devoy & Kuhn Coal and Coke Co. against the Chicago, Wilmington & Franklin Coal Co., owners of a Franklin County mine, is based on the charge that when Devoy & Kuhn refused to pay $3.50 a ton for the coal at the mine, the company refused to deliver it, although the Government price is $2.65 a ton at the mine.

Assistant Attorney General C. B. Ames, in charge of coal matters for the Department of Justice, said to the Post-Dispatch correspondent at Washington last night, in reply to an inquiry, that the Government prices are still in effect, and that the violators are liable to prosecution. Such prosecutions are pending in some states, he said. He added that the situation should be receiving the attention of the United States District Attorney in whose district the mines are located.

Charges as to Prices.

E. J. Wallace, former local Fuel Administrator, acting in behalf of the retail dealers of St. Louis, East St. Louis and St. Louis County, has filed formal complaints with United States District Attorney Burnside in East St. Louis, in whose district the Franklin County mines are, and with Vance J. Higgs, special Government prosecutor here in profiteering cases. He charges that the operators are charging in excess of the Government price, that they are refusing to deliver coal to dealers who refuse to pay the excess, and asks that the Franklin County Coal Operators' Association be investigated to ascertain whether it is violating the anti-trust laws.

The following situation existed: The Fuel Administration ceased to function about Feb. 1, 1919. At that time the price fixed by the Government on Franklin County coal was $2.65 a ton, with an additional charge of 10 cents for special preparation, making $2.65 the price at the mine. After the Government restrictions were removed, the price began to go up regularly 10 cents a month, until, at the last of October, it had reached $3.25.

Then the coal miners' strike was threatened, and the Fuel Administration was re-established by the President, and the maximum price was again fixed at $2.65, with the exception that those dealers who had contracted for coal at specified prices should pay the contract price.

Basis of Contracts.

Many dealers had tried to make contracts with the mine owners during the summer, but the operators in most cases, were only willing to agree to deliver certain amounts of coal, "at the price current at the time of shipment." For example, a St. Louis dealer might contract in July, when the price was $2.85 a ton, to take 10 cars of coal a week for a period of six months, but he would have to pay the market price at the time the shipment was made. Thus the operator, while making certain that he would sell his coal, still got the advantage of whatever increase there was in price, and the increase was a steady one.

However, when the reinstatement of Government restrictions came, the retail dealers took the position that the only lawful "current price" was the price set by the Government.

Charles Nagel, Secretary of Commerce and Labor in President Taft's Cabinet, who is attorney for Devoy & Kuhn, said that immediately after the Government prices were fixed in October, the mine owners shipped coal to Devoy & Kuhn, billing it at $3.50 a ton. The company refused to accept it at that price. They demanded that the coal be sold to them at the Government price. In reply, the mine owners refused to deliver the coal, Nagel said.

"Only Way We Can Get It."

He said that his client had repeatedly called upon the operator to deliver four cars of coal a day, as their contract provided, and insisted that the Government price be observed. Not a lump of coal has been delivered since Oct. 28, he said. His client asks for $21,053.

Similar complaints were voiced to the reporter by other dealers. C. R. Watkins, a retailer of 7214 South Broadway, said he made a contract in August with a Franklin County dealer for a certain number of cars of coal, to be delivered at the operator's convenience, "at the price current at time of shipment." Three weeks ago, he said, four cars of coal were billed to him at $3.25 a ton. He refused to take it any price except that set by the Fuel Administration. As a result, he said, three of the cars which reached his yards were ordered taken away and delivered to another dealer, and the fourth was halted when it reached East St. Louis.

Two St. Louis retailers told the reporter that they are paying $3.25 regularly for the coal on which the Government price is $2.65. The reason, they said, is that "that is the only way we can get it." They refused to allow their names to be used for the reason, they said, that they feared their supply would be shut off.

Retailers said that when they tried to buy coal from other operators in the Franklin County district, they were invariably told that "there was none to spare."

Operators in Association.

This called attention to the fact that virtually all the operators in that field are members of the Franklin County Coal Operators' Association, a strong organization of which F. H. Honnald of Chicago is the secretary.

The reporter called on Assistant United States District Attorney McCawley Baird in East St. Louis yesterday to see what that office is doing about Wallace's complaint. Baird said he had been investigating it and had collected some evidence.

"If the law has been violated we will prosecute the violators," he said. "However, don't quote me as saying anything radical about the matter. There is plenty of time. We don't want any clamor about it. I can see some merit in the operators' position. We will investigate thoroughly before taking any drastic steps."

Baird and Higgs both told, in reply to inquiry, of being recently visited by Hinton Clabaugh, who, Baird related, formerly was head of the Bureau of Investigation of the Department of Justice in Chicago, and who had a hand in fixing the price of coal in Illinois until the Fuel Administration took it over. Since leaving that position, he has entered the employ of George Peabody of Chicago, one of the largest coal operators in the United States, and owner of mines in the Franklin county district. Clabaugh's present salary is reported to be $10,000 a year.

Question of Authority.

He talked to Baird and Higgs about the complaints against the operators, and said he was positive they had not violated the law. He also talked to Wallace. The latter said Clabaugh criticised him severely in the presence of Higgs for attempting to keep the price of coal down, but moderated his criticism when Wallace removed his overcoat. This conversation took place in Higgs' office, Wallace said.

Higgs said it was not his duty to take up the question of whether the Franklin County operators are violating the law. It is in District Attorney Burnside's district, and should be handled by Burnside and Baird, he said.

Baird was of the opinion that Higgs was not limited to any district, but enjoyed a special status that enabled him to investigate profiteering cases outside Missouri. He had been under the impression, he said, that Higgs was investigating the case, but admitted he might have misunderstood the situation.

Meantime, the shortage of high-grade coal here continues, although the Franklin County mines are reported to be working full time. The coal is being shipped to other places.

The unusual amount of smoke over St. Louis in recent months is attributed largely to the fact that householders, unable to get high-grade coal, are buying cheaper grades, which make more smoke.

GARDNER TO URGE PARTY HARMONY UPON DEMOCRATS

Expected to Advise State Convention Not to Adopt Platform—Would End Fight On Reed.

By a Staff Correspondent of the Post-Dispatch.

JEFFERSON CITY, Feb. 21.—It became known here today that Gov. Gardner, who will be temporary chairman of the Democratic State Convention at Joplin April 22, intends, in his keynote speech, to urge party harmony and abstenance from factional rows, a course which would mean the election of United States Senator Reed as a delegate from Missouri to the Democratic National Convention.

The Governor's program for his convention speech, as construed by his friends to whom he has outlined it, is to insist that Reed shall make no speech attacking the league of nations, and also that the opponents of Reed, who have urged that the party in Missouri shall not indorse his opposition to the national administration by electing him a delegate, shall cease their opposition.

While it is considered doubtful that Reed can be held in check, the Governor's program is very pleasing to Reed's followers, who will be content if he is elected a delegate. They are wondering, however, if the Senator will be satisfied with that sort of approval, and if he will not insist upon a direct indorsement of him. Such a course, many Democrats say, would most certainly overthrow all of the Governor's harmony plans.

Possible Bolt Considered.

Comment here connects the Governor's harmony scheme with his expected candidacy for United States Senator, the idea advanced being that the Governor fears that if the party snubs Reed, the Senator's followers will bolt the ticket and cost the party success in the November election.

The anti-Reed men, who are opposing his election as a delegate, take the position that Reed in the national convention would make the fight on the league of nations that he has made in the Senate, and that for party reasons Missouri should not make it possible for him to speak in the convention. In some quarters the Governor's program is connected with that of Frank H. Farris, candidate for the nomination for Governor, who has abandoned his fight on Reed and has given his approval to the election of Reed as a delegate from Kansas City. The opinion is growing here that by the time of the convention the harmony program will have been manipulated in such manner that Farris will not even oppose Reed as a delegate-at-large.

John Pollock, a Justice of the Peace in Kansas City, and a member of the Pendergast faction which is supporting Reed, called on the Governor yesterday. Pollock is understood to have told the Governor the Pendergast faction would be glad to abide by the harmony program and that it would endeavor to induce Reed to remain off the floor of the State Convention. The Pendergast faction controls a majority of the Democratic votes in Kansas City and probably could throw many thousand votes either to or against Gardner for Senator and Farris for Governor.

To Favor No Platform.

It is understood here that the Governor in his keynote speech at the convention will say that the sole purpose of the convention is to elect delegates to the national convention and decide whether they shall be instructed, and that no platform should be adopted.

This is the plan which Reed, through R. Emmett O'Malley of Kansas City, has urged at the several meetings of the Democratic State Committee when the league of nations has been indorsed. O'Malley has taken the position that the committee has no power to bind the party, and the Governor's position is expected to be that no convention has a right to declare a party platform except the convention of candidates in Jefferson City in September.

The fact that the State Committee four different times without a dissenting vote, except that of O'Malley, has indorsed the league of nations is taken here to indicate that there is great doubt that the Governor's harmony program will prevail in the convention when its effect would be to sidestep an indorsement of the league of nations, the big issue of the national administration.

Hay to Continue Fight on Reed; Replies to Farris' Statement.

Charles M. Hay, St. Louis lawyer, who has been leading the fight to prevent United States Senator Reed from being chosen a delegate from Missouri, yesterday announced that he was disgusted with the action of Democrats who are "trimming in the fight on Reed," and declared:

"I care not what anybody else may do, but as for myself, if I am elected a delegate to the State convention which will pick the delegates to the national convention, I shall oppose on the floor of the convention the selection of Reed either as a delegate-at-large or as a district delegate."

"Whether Senator Reed be selected as a delegate-at-large or as a district delegate, he would go as a delegate from Missouri, authorized to speak for Missouri," Hay said. "This is peculiarly true in this instance, because the State Committee's call for the convention authorizes the districts only to recommend delegates to the convention, as a whole, for election or rejection. Hence, an election as a district delegate will be just as much a commission from Missouri as an election as a delegate-at-large.

"The convention, as a whole, will declare the platform upon which not only the delegate-at-large, but the district delegates also must stand. What a farce to declare a set of principles and then knowingly select or approve the selection of men known to be unalterably opposed to them. This is not a mere game or matter of personality. It is a matter of vital principle.

COURT'S DOCKET AS "FULL" AS THAT OF AN ATTORNEY

Judge Faris Rules Against Plea for an Extended Continuance of a Case.

Robert Ailsworth of the law firm of Lashly, Holland & Rutledge, was in the United States District Court yesterday asking for a deferred setting of a case in which Robert A. Holland of that firm appears. He told Judge Faris that Holland's docket was full up to March 16, and asked that a later date be named.

Judge Faris looked over his docket and set the case for the 9th.

"But, Your Honor," said Ailsworth, "I know that Mr. Holland's docket is full."

"Mr. Holland," the Judge retored, "has no advantage of the Court in that respect. I mean, the Court's docket."

GIRL ROBBED ON STREET OF $950, PAYROLL MONEY

Employe of Macaroni Manufacturers Held Up Near St. Louis Avenue Plant, in View of Several Persons.

Miss Josie Droege, 21 years old, of 2706 Madison street, assistant bookkeeper for Maull Bros., macaroni manufacturers, 1227 St. Louis avenue, was waylaid by two men and robbed of $950 payroll money belonging to her employers about 10:30 a. m. yesterday on St. Louis avenue near Blair avenue.

The robbery occurred at the mouth of an alley a block and a half from the firm's office, to which she was taking the money after having drawn it from a bank. The robbers escaped.

Girl's Story of Robbery.

Miss Droege went to the firm's office and told of the robbery. She gave this account of it to a Post-Dispatch reporter:

"I went to the Northwestern Bank at Fifteenth street and St. Louis avenue, about 10 a. m. and drew the pay roll money. Some of it was in bills and some in small change. I carried it under my arm in a flat leather purse about 12 inches long and six inches wide.

"From the bank I walked east on the south side of St. Louis avenue. I was a short distance east of Blair avenue when I saw a man standing at the mouth of an alley on the same side of the street and about 35 feet ahead of me. He had one hand in an overcoat pocket and he seemed to be staring at me. I was afraid of him and I crossed to the north side of the street. When I was passing the mouth of the same alley on the north side of the street a man came out of the alley there and threw his arms around me, pinioning my arms to my side. He threw me down so that I was in a sitting position on the sidewalk.

Wrests Purse From Her.

"He grabbed the purse. I tried to hold on to it, but he was too strong for me. He jerked it away from me and ran across the street to where the other man, whom I had first seen, was waiting. I looked across the street and saw that the other man, whom I had first seen, had a revolver in his hand.

"East of me several persons had run out of stores, but they did not come to help me at that time. I believe the man on the south side of the street kept these people covered with his revolver while the other man took the purse from me.

"Both men ran south in the alley. When they were gone the people along the street came to my assistance. I hurried here to the company's office. The purse has been brought in. I understand a boy found it in the alley near where the man waylaid me."

W. E. Gebhart, 62 years old, a carpenter, saw the holdup from the front yard of his home at 1418 St. Louis avenue and started across the street to the assistance of Miss Droege, but the robber who first attracted the young woman's attention pointed a revolver at him and ordered him to stand still.

"I was waiting for the mail carrier," Gebhart said, "and did not see the robbers until the girl fell to the sidewalk. I at first thought she had fainted, but when I saw a man bending over her and jerking at a package she carried I started across the street to help her. Someone told me to 'stand still,' and I looked around and saw a young man standing in the street pointing a revolver at me. I ran behind a telephone pole."

Says Others Saw Robbery.

Gebhart said that several customers in a butcher shop next to his home witnessed the holdup, but none attempted to interfere. None of the customers was in the place when a reporter called there and the proprietor said he had not witnessed the robbery.

Of the money $810 was in $5 and $10 bills, $115 was in $1 and $2 bills, $15 was in quarters, and $5 each in dimes and nickels. Charles Maull, a member of the firm, drew an additional $950 from the bank after the robbery so that the employes could be paid.

This was the tenth daylight payroll robbery since Aug. 9 last, and the fifth to occur about noon on a Saturday. The latest previous one was the holdup last Saturday of the Blue Bird Manufacturing Co., in which more than $9000 was taken. The total amount stolen in the 10 payroll robberies was more than $25,000.

BIRTHS EXCEED DEATHS FIRST TIME SINCE INFLUENZA BEGAN

322 Deaths and 336 Births Reported in Last Week—115 New Cases of Influenza.

Births exceeded deaths in St. Louis vital statistics record last week, for the first time since the influenza epidemic began, more than a month ago. There were 322 deaths, from all causes, and 336 births, reported for the week.

The number of new influenza cases reported last week was 115, and the number of deaths from influenza 52, and from pneumonia 65. The previous week, 807 new cases were reported. The smallest day's report was received yesterday morning, there being only eight new cases for the preceding 24 hours. There were three deaths from pneumonia and one from influenza reported for the 20 hours up to noon yesterday.

SPECTACLE-PLAY AT ARTISTS GUILD BRILLIANT AFFAIR

100 Performers in Original Costumes Represent Important Heavenly Bodies and Trains of Followers.

A spectacle-play was presented at the Artists' Guild last night, in which virtually all the players were either stars or planets. A wag remarked that never was a play presented that had so many stars in the cast. Jupiter, Venus, Mercury, the North Star, Orion—most of the important contellations were there. The play and the fancy dress ball which followed it proved to be a mixed feast of wit and beauty which moved the gallery spectators alternately to outbreaks of laughter and "ahs" of admiration.

More than 100 men, women and girls were in costume that were, for the most part, delightfully original, ranging from the ludicrous and grotesque to dazzling brilliancy. Each of the heavenly bodies had a train of followers, and each train had its special color scheme. The combined effect in some of the groupings on the stage was striking.

Curtain Rises on Scene on Moon.

The humorists, however, divided honors with the artists. The curtain rose on a scene on the moon. Moonbeams are disclosed hiding, and soon three moonshiners enter bringing their still with them. They proceeded to brew bad liquor and good jokes.

One moonshiner remarks he has heard that some of the planets have water, a substitute unknown on the moon, he says, where dry cleaning is used. Another remarks that he understands some people use it to wash themselves inside, which moved the first moonshiner to exclaim that he'd hate to think of his stomach as a hot water bag.

"A prohibitionist can't live very long," opines the first moonshiner.

"But it must seem a long time," observes the second.

"Well," allows the first, "there are a lot of worlds, and it must be a problem what to populate all of them with," which prompts the third moonshiner to the conclusion that the population of some of them must be experimental.

"There must be some queer birds on some of these planets," says one moonshiner, and adds that about the only commendable thing to be seen with a telescope on Mars is dry martinis," which are highly thought of."

The first moonshiner ends the colloquy with the declaration that if he had it to do, he'd make only one planet, and have it "just right." He says "the sky might not look like much at night, but it would feel a lot better the morning after." The moonbeams start to dance, and the moonshiners depart into the stilly night, taking their still with them.

Mrs. Ford Thompson in Title Role.

The Queen of Night, which was the title role, played by Mrs. Ford Thompson, appears, and in a poetic invocation, asks the contellations to come and dance with her. Then began the entrance of the planetary and stellar procession, being led by the Sun.

D. R. Fitzpatrick, as Mars, was in the red panoply of war, with a headdress made in the shape of a cannon. W. H. Hammond as Jupiter bore in his hand the Jovian thunderbolt. "Poor Old Earth" was represented by Mrs. Emily Phelips, whose costume was in the shape of a globe, upon which appeared the map of the world. Earth had been having a bad time of it, she said, between sects, insects, war and prohibition, and wants nothing except to be directed to the moon's bar.

Prof. Otto Heller as Capricorn wore a goat's head, and carried at his girdle an old tin can and a bunch of celery. Mercury proved to be a messenger boy who entered on roller skates, which caused him to sit down suddenly before the Queen's throne.

Sun and Queen Lead March

The entrance of the characters was concluded by the dance of the Pleaides, who were Miss Helen Norpoth and five girls in gauzy costumes, who performed a number of intricate and beautiful figures. Then came the grand march, led by the Sun and the Queen, and participated in by all the leading characters and their respective trains.

Seats in the little theater had been taken out, and the dancers, who broke into a lively one step as the grand march concluded, filled both the theater and the ballroom, which were thrown together. The gallery was crowded with spectators, and applause was plentiful.

The costumes were designed by Robb Leonard, the play was by Clark McAdams, and Miss Alice Martin arranged and directed the dances.

COUPLE TO CELEBRATE GOLDEN WEDDING ANNIVERSARY TODAY

Mr. and Mrs. J. B. Spaedy, Each 71 Years Old and Strangers to Serious Illness.

Mr. and Mrs. J. B. Spaedy of 5252 Northland avenue, both 71 years old, will celebrate their golden wedding anniversary today. Both are in good health, boast of never having suffered from a serious illness, and although Spaedy has retired from business, he is still active. They have five children, five grandchildren, and one great-grandchild., Dorothy, 4 years old.

The only celebration will be a reception this afternoon for friends of the family.

BULK OF LANPHEAR ESTATE BEQUEATHED TO 'COMPANION'

Will of Surgeon Who Died in Florida Gives Small Amounts to Three Children.

The will of Dr. Emory Lanphear, formerly a surgeon in St. Louis for many years, who died of apoplexy in Tampa, Fla., Feb. 6, was filed for probate here yesterday. Except for small bequests to three children the entire estate, the value of which was not estimated, was bequeathed to Mrs. Sarah Pins, who is described in the will as "my companion, Sarah Pins, known as Sadie Lanphear." The will was made Nov. 12, 1914.

To two children, Mrs. Veda L. Markin of Alhambra, Cal., and Lester Moore Lanphear, he bequeathed $100 each, and added a provision that if the value of his estate should exceed $10,000, they were to have $1000 each. To another son, Ethan E. Lanphear, he bequeathed only $1. His pathological specimens, the will provided, are to go to the National University of Arts and Sciences.

The bequest to Mrs. Pins recalls that she, Dr. Lanphear and Miss Anna Byrne were arrested here in 1916. At that time Mrs. Pins said Dr. Lanphear was the father of two of her four children and Miss Byrne said he was the father of her child. He had a divorced wife in California. The arrests, which were made by a policeman attached to the morality squad, resulted in prosecutions which failed.

ROBBERS TAKE AUTO AND GIVE DRIVER DIME FOR CARFARE

Three Men Ride in Service Car to Park Entrance, Then Hold Up Chauffeur.

The robbers who hold up chauffeurs and drive their taxicabs away are developing certain humane traits, it would seem from the report to the police of John Votoba of 2810 Arlington avenue, who was ordered out of the $800 touring car of which he is—or was—part owner at 8:30 last night at the Grand avenue entrance to Carondelet Park and whose last glimpse of the machine was its tail light going rapidly north on Grand avenue.

The three men who held him up gave him a dime as carfare in return for the machine and his services.

The car was in the service of the Mutual Taxi Service Co., which received a call from "Mr. Johnson" at Vandeventer and Natural Bridge avenues. Two men got into the back seat there and the third occupied the seat by Votoba, ordering him to drive south.

At the park entrance the men in the rear poked guns in Votoba's back and ordered a stop. They searched him for weapons and finding none said "Beat it!"

On his protest that he did not have carfare they gave him a dime and drove away. He told police he had some money concealed.

CAFFERATA PAYS LIQUOR FINES FOR THREE WAITERS

Cafe Proprietor Is Freed Because Corporation Controls Place Where Drinks Were Sold.

John Cafferata, proprietor of a restaurant and former saloon at 5901 Delmar boulevard, yesterday was freed of a charge of violating wartime prohibition because his restaurant is controlled by a corporation and it was the belief of prosecuting officials that he could not be held personally responsible for the acts of three waiters employed there who were arraigned on the same charge and fined $100 each. Cafferata paid their fines.

The men fined were John F. Kelly, Adolph Zimmerman and Gary Matthews, who pleaded guilty. The sales were made Sept. 16 and Sept. 27.

Assistant United States District Attorney Whaley told a Post-Dispatch reporter the drinks were served in the restaurant and he had been informed that this part of the business was run by a corporation. He said he had not decided whether he would cite the corporation on a charge of violating the wartime prohibition act.

PIERCE NAMED HEAD OF WIGGINS FERRY CO.

Thomas M. Pierce, president of the Terminal Railroad Association, was elected president of the Wiggins Ferry Co., yesterday, by the board of directors to succeed the late President W. S. McChesney, who died last month. This action was taken at a special meeing of the board and is for a term which ends with the annual meeting to be held in April. In this position Pierce, who has been general counsel for the Terminal for 10 years, will act in an executive capacity for both corporations when the properties are passed from Government to private control and operations March 1.

$6,000,000 TO AMERICAN YOUTH

Special to the Post-Dispatch.

CHICAGO, Feb. 21.—J. Ogden Armour today invested an additional $6,000,000 in the future of American youth. He has set aside this sum for the expansion of Armour Institute.

New property was purchased for $1,000,000 and $5,000,000 will be expended on buildings.

FOR SALE

Thirty 60,000-pound capacity and ten 80,000-pound capacity "A" frame dump cars; steel under frame, steel body bolsters and steel truck bolsters. Cars now located at St. Louis, Missouri. For price and further particulars address Missouri Portland Cement Company, Post-Dispatch Bldg., St. Louis, Missouri.

PIANIST AT LIEDERKRANZ CONCERT IS PRAISED

Mrs. Anna Carey Bock Creates Sensation at Farewell to Ernest Prang Stamm.

The Liederkranz Club, which heretofore has not been noted as a purveyor of superlative solo musicians, presented a jewel of a pianist at its winter concert last night in Mrs. Anna Carey Bock. This unheralded young woman gave a really magnificent exhibition of piano playing and created a well-defined sensation.

She was down for three numbers, Liszt's Rhapsodie Hongroise, No. 11, and two Chopins, the famous Second Nocturne (Op. 9) and Scherzo, (Opus 39). Her interpretation and performance of the Liszt number was marked by splendid taste and breath of understanding. She is equipped with rare physical gifts, in addition to interpretative ability, and her command of fingers, arm and pedal technique is of the highest order.

Power to fathom spiritual depths was revealed in the artist's Chopin. The Nocturne was presented without sentimental exaggeration, but was enlightened with sound musicianship. The Scherzo was dispatched with brilliancy, and a clean, facile technic which brought to the fore its scientellating qualities. For encore Mrs. Bock gave the Schubert Impromptu, in which still more virtues were disclosed.

The concert was in the nature of a farewell to Ernest Prang Stamm, who for a number of years has been active in St. Louis music affairs, and director of the Liederkranz activities in that department. He will depart soon for Tulsa, Okla., to become organist and choirmaster of the new Christian Church there.

Three choruses by Stamm, all of much musical worth, were sung by the club as part of its share in the program. They were "Song of Love," for the male chorus; "Winter and Summer," for the women's contingent and "The Voyagers," for mixed chorus. The latter was particularly fine, and drew rounds of applause.

The other assisting soloist was Luigo Torti, a tenor with a pleasing voice, and quite an excellent dramatic style. He sang Canio's lament from I Pagliaci by Ieoncavello; the "O Paradise" aria from Meyerbeer's "L'Africaine," and for encore an aria from "Rigoletto."

J. VION PAPIN.

COUSIN OF SUSAN B. ANTHONY DIES SUDDENLY IN STORE HERE

Charles L. Anthony Was Active Helper of Pioneer Equal Suffrage Worker From Start of Campaign.

Charles L. Anthony, 84 years old, of 407 Taylor avenue, died suddenly of heart disease in the Maserang drug store, Taylor avenue and Olive street, while waiting for a prescription to be filled yesterday at 11:30 a. m.

He was a first cousin of Susan B. Anthony, pioneer suffrage worker, and as a boy lived on an adjoining farm to that owned by her father at Adams, Mass. From the start of Miss Anthony's career as an advocate of woman suffrage, Anthony played a helpful part. He rented the first hall in which she denounced the action of the Adams school board for paying men teachers twice as much as was paid to women engaged in the same work. From that time on he helped her over financial difficulties and otherwise aided her in her fight for equal rights for women.

FUNERAL TOMORROW OF AGED MARBLE WORKER

Henry Marquardt Sr., Noted for Carving and Designing, in Business Here for 58 Years.

The funeral of Henry Marquardt Sr., president and treasurer of the H. Marquardt Marble and Granite Co., will be held at 2 o'clock tomorrow afternoon from the residence, 3866 Hartford street, to St. Matthews' Cemetery.

Marquardt was the oldest marble and granite contractor in St. Louis, having been in business continuously for 58 years. In the earlier years he had a yard and office at Eighth and Walnut streets, and later moved to 1206 Clark avenue, where his company has been for more than 25 years. He was a skilled marble worker and gave most of his time to carving and designing. Many of the handsome monuments in the St. Louis cemeteries were shaped by his hands. He was born in Germany 78 years ago and emigrated to this country at the age of 14, taking up his home here in 1862. He entered business a few years later, and his services were often in demand for carving of artistic design and execution.

30-YEAR TERM FOR NOTED CHECK FORGER

William J. Reid, Who Was Wanted Here in 1912, Sentenced in Washington.

William J. Reid, transcontinental check forger, who was sought by the St. Louis police in 1912 for a $760 swindle on the Wilber Mercantile Agency here, was sentenced in Washington yesterday, according to a dispatch, to 30 years in the Federal Penitentiary.

Reid, who is 53 years old, is said to have spent more than one-half of his life in penal institutions.

His conviction in Washington in the Federal District Court followed the passing of a worthless check for $10,000 on a real estate firm.

Reid escaped from prison in Springfield, Mass., in 1904. He served a seven-year term in the prison at Folsom, Cal., and has been involved in swindles in Argenta, Ark.; Denver, Chicago, Indianapolis and Michigan towns.

Reid, who then called himself Walton W. Stover, called in January, 1912, on the Wilber Mercantile Agency, which then had its office in the Victoria building, and said he wished to collect $800 from a man in Springfield, Ill., and would pay 5 per cent for the collection.

The firm wrote to the Springfield man and received a reply inclosing a check for the full amount. Reid asked the agency to deduct its $40 fee and give him its check for the balance, $760, and this was done. It was later discovered that the $800 check was sent by an accomplice in Springfield, and was worthless.

Reid is said to have come from Chillicothe, Mo. During his recent imprisonment in the District of Columbia Jail, he wrote letters to friends in Iowa and Minnesota, asking them for help.

CAPT. TAUSSIG ASKS FOR COURT OF INQUIRY TO CLEAR VERACITY

Navy Officer Restive Under Aspersions by Assistant Secretary During Naval Prison Controversy.

Special to the Post-Dispatch.

WASHINGTON, Feb. 21.—An item published today in the Army and Navy Register, a semi-official organ of the service, discloses that Capt. J. K. Taussig of the navy, a relative of the St. Louis family of that name, has asked formally for a court of inquiry as a result of a letter of Assistant Secretary Roosevelt casting aspersions upon his veracity.

The discussion arose from a controversy over the conduct of the naval prison at Portsmouth, N. H., by the prison reformer, Lieutenant-Commander Osborne.

It is presumed in navy circles that Capt. Taussig, in asking for an inquiry, hoped to open the entire subject of naval prison methods, embracing the charges of maladministration against Osborne and the policy of returning "graduates" of the prison to the general service after a probationary period. No court of inquiry has yet been appointed.

Capt. Taussig is a cousin of Dr. F. J. Taussig, 4506 Maryland avenue, and a son of Rear Admiral Taussig of the United States navy.

WELLSTON GROCER HELD UP AND ROBBED OF $200 BY TWO MEN

Clerk and Customers Also Forced to Hold Up Hands, but Are Not Searched.

Two men held up M. A. Bay, proprietor, and a clerk and a customer in Bay's grocery, 6400 Derby avenue, Wellston, at 8:05 last night. They took $50 from the cash register and $150 from Bay's pocket and left in an automobile in which they had come, a third man having remained in the machine in front of the store.

Don't Pay Higher Prices Than Before the War Come Tomorrow

TO THE OLD RELIABLE

GLOBE

Men's Blue Chambray Shirts....75c
Men's Wool Black Jeans Pants, 3.75
Men's Heavy Fleeced Undershirts....69c
Men's and Boys' Heavy Sweaters....79c
Men's Heavy Cotton Socks....10c
Men's Good Work Pants....1.85
Men's Heavy Wool Underwear....1.00
Men's Heavy Wool Socks....29c
Men's Heavy Corduroy Pants....3.95
Boys' Corduroy Pants, small sizes....1.00
Men's Slip-On Sweaters....75c
Men's $15 Overcoats....7.50
Men's Silk Knitted Ties....35c
Men's Heavy Wool Flannel Shirts....1.95
Men's Blue Serge Pants....3.95
Men's Blue Serge Suits....17.50
Men's $35 Suits and Overcoats....24.75
Men's $30 Suits and Overcoats....17.50
Men's Leather Work Gloves....35c
Men's Jersey Gloves....15c
Boys' All-Wool Serge Suits....6.95
Boys' $10 Mackinaws and Suits....5.00
Men's and Boys' Jersey Sweaters....75c
Men's Good Felt Hats....1.99
Double Eagle Stamps. Mail Orders Filled.

Globe
8th & FRANKLIN AVE.



Service of Oculist, Optometrist, Optician.

Headaches Decrease Efficiency

Good work demands concentration, and you can't concentrate if you are suffering from headaches.

Most headaches are caused by imperfect eyes. In 15 years' optical practice in St. Louis, I have relieved thousands of cases of this affliction by furnishing glasses which relieved my clients' headaches and enabled them to do their work more efficiently. Let me help you!

OUR SPECIALS THIS WEEK.

Large round Toric Lenses (spherical) with Sheltex Frame....$4.00

Twinsite Tonic Bifocal Lenses, a solid one-piece lens. No cement. In spherical form....$7.50

Other Glasses as Low as $3.50

F. J. GUILBAULT OPTICAL CO.

423 N. BROADWAY (Between Locust and St. Charles)

DOCTOR IN NEW AUTO KILLED BY TRAIN AT ALTON

Dr. Harry Lemen, Unable to Stop Car at Crossing, Tries to Turn, but Strikes Tender.

DAUGHTER PICKED UP UNCONSCIOUS

Were Starting to St. Louis Where Another Daughter Was to Be Operated Upon at Hospital.

Dr. Harry Lemen, 49 years old of Alton, was killed there at noon yesterday when his automobile came in contact with a Chicago & Alton passenger train at Ninth and Piasa streets. His daughter, Susan, who was riding with him, was seriously injured.

They were starting to St. Louis to be at St. John's Hospital when an operation was performed on another daughter, Lois, seven years old, for an ear trouble, when the accident occurred. Mrs. Lemen was with Lois at the hospital.

Dr. Lemen was driving a new automobile and although he was an experienced driver, seemed unable to stop it as he approached the crossing. He tried to turn and run in the same direction as the train, but failed, and the machine struck the tender of the locomotive. The automobile was wrecked and Dr. Lemen was dead when picked up. His daughter, conscious but badly hurt, was taken to St. Joseph's Hospital.

The crossing where the accident occurred is unobstructed and there is no grade. There is a crossing watchman and a bell. The watchman said he rang the bell and gave Dr. Lemen a warning signal when he was at least 100 feet from the track, and that the train was in plain sight and the locomotive bell was ringing.

Dr. Lemen had served in four military campaigns. He enlisted as a private in the Spanish-American War and rose to a Captain. Later he served as army surgeon in the Philippines, in China at the time of the Boxer rebellion and in the Russian-Japanese War.

In the charge up San Juan hill Lemen gave surgical attention to some of his comrades who fell and the information that he was a surgeon given to Gen. Shafter, who cabled to Washington and had Lemen assigned to surgical work, with the rank of Captain.

When he was in Yokohama the physicians of the Emperor of Japan consulted with him and at their request he wrote a prescription for an indisposition of the Emperor.

During the world war he was surgeon to the Students' Army Training Corps at Shurtleff College.

ST. LOUIS GRANTED 15-CENT GRAIN RATE FROM SIOUX CITY

Commerce Commission Upholds Contention That Places This City on Same Basis as Chicago.

Special to the Post-Dispatch.

WASHINGTON, Feb. 21.—Contentions by St. Louis interests are upheld in a finding of the Interstate Commerce Commission on grain rates, modifying a previous recommendation of the Commission to the Director-General of Railroads.

St. Louis requested the establishment of a proportional rate of 15 cents from Sioux City to St. Louis, a distance of 508 miles, the same as the rate from Sioux City to Chicago, a distance of 510 miles.

Until Aug. 15, 1918, St. Louis enjoyed an advantage of 1 cent over Chicago. This was changed to an advantage of 6.5 cents in favor of Chicago. When that city was granted the 15-cent proportional rate the commission found that rates generally from Sioux City are the same to Chicago as to St. Louis, and ruled there was no justification in withholding a proportional grain rate that would maintain this parity, on evidence of comparative distances and rates presented by St. Louis.

The Commission sustained the objection of Chicago to a proposed readjustment of rates from Southern Minnesota and from South Dakota to St. Louis.

Produce Elsewhere

NEW YORK, Feb. 21.—Butter, steady; receipts, 5687 tubs. Creamery higher than extras, 66@68½c; extra (92 score), 67¼c; firsts (88 to 91 score), 50@66¼c; packing stock, current make, No. 2, 38c. Eggs, firm; receipts, 10,153 cases. Fresh gathered extra firsts 69@70c; do firsts, 67@68c. Cheese, irregular; receipts, 1718 boxes; state whole milk flats held specials, 29½@31c; do average run, 28@29c; state whole milk twins held specials, 29@30c; do average run, 28@28½c. Poultry, live, not quoted; dressed, steady and unchanged.

CHICAGO, Feb. 21.—Potatoes—Steady; receipts, 27 cars. Northern white sacked and bulk, $4.25@4.60; western russets, $4.75@4.85.

CHICAGO, Feb. 21.—Butter higher; creamery, 40@64½c. Eggs—Receipts, 13,229 cases; unchanged. Poultry—Alive, unchanged.

KANSAS CITY, Mo., Feb. 21.—Butter and poultry, unchanged. Eggs: Firsts 4c higher, 54c; case lots $1.20 higher, $15.70.

Turpentine.

SAVANNAH, Ga., Feb. 21.—Turpentine firm 103; sales 11; receipts 24; shipments 8; stock 7685.

Rosin firm; sales 173; receipts 306; shipments 651; stock 33,095; quote B, $8.75; D, $8.75; E, $8.75; F, 1635; G, 1640; I, 1670; K, 1695; M, 1725; N, 1750; WG, WW, 1775; UM—5:30 p. m.

New Orleans Cotton.

NEW ORLEANS, Feb. 21.—No cotton [illegible] today; holiday. UM—5:40 p. m.

BULLISH TENSION IN GRAIN HAS RELAXED

Cutting Off of European Call for Provisions and Easier Flour Factors.

Notwithstanding the tenacity of rural holders of grain, the corn market last week relaxed somewhat from recent high tension. The chief bearish influence was virtual stoppage of European call for packing-house products, a circumstance closely related to the domestic feeding value of cereals. Compared with a week ago, corn quotations yesterday morning were ½c to 2¼c lower, and provisions varied from unchanged figures to 40c down.

It was not until leading packers had expressed opinions that lower prices for meats, lard and the like appeared to be inevitable that the corn market showed any signs of weakness. Previously, the evident failure of all efforts to bring larger supplies of corn to the big centers was the dominating factor. Later, however, in addition to feeling the effects of depression in foreign trade, the corn market was sensitive to a Department of Justice report about seizure of foodstuffs. Subsequent rallies were more than overcome by indications that the Government was taking measures to unload its stocks of flour and wheat preparatory to the approaching end of Federal guarantees. Oats descended with corn.

The big stock of lard and ribs at Chicago was plainly a weight on the provision market.

St. Louis Cash Grain.

Cash corn here yesterday was slow and 2c to 3c lower than on Friday. Spot oats were 1½c to 2c lower.

Closing prices were: No. 1 red winter wheat, $1.45; No. 2 red winter, $2.42@2.43; No. 3 red winter, $2.36@2.37; No. 2 hard, $2.35; No. 3 hard, $2.27; No. 4 hard, $2.18; No. 4 corn, $1.40; No. 5, $1.38; sample grade, $1.36; No. 3 yellow, $1.45@1.45½; No. 4 yellow, $1.41@1.42; No. 5 yellow, $1.37½@1.38; No. 3 white, $1.47@1.47½; No. 4 white, $1.41@1.44; No. 5 white, $1.38; No. 2 white oats, 88½@89¼c; No. 3 white, 88@89c; No. 4 white, 87½c; No. 2, 90c; No. 3, 87c.

EXPECTED HEAVY RESERVES WEAKENS CORN AT CHICAGO

CHICAGO, Feb. 21.—Considerable weakness manifested itself in the corn market today largely owing to bearish predictions about the coming Government report on farm reserves. It was said the report would show the unusually large total of feed grain still left in the possession of growers. On the other hand, the cancelmy of shipping restrictions east of Chicago, together with announcement of renewed Government offers to buy flour, gave some encouragement to bulls. Opening prices, which ranged from ¼c to 1c lower, including May at $1.31¾, to $1.32¼, and July at $1.28¼ to $1.28¾, were followed by a slight additional setback, and then by something of a rally.

Demand except from shorts was lacking, and the market underwent a material sag in the final dealings. The close was heavy, 1c to 1¾c net lower, with May $1.30¾ to $1.30⅝ and July $1.27¾ to $1.27¾.

CHICAGO, Feb. 21.—Oats were weaker with corn. After opening ¼c to ¾c lower, including May at 78¼c to 78¼c, the market deacended still further before a reaction took place.

Provisions reflected depression in foreign exchange. Higher quotations on hogs failed to operate as an offset.

Cash Grain Elsewhere

CHICAGO, Feb. 21.—Corn: No. 3 mixed $1.41¼@1.42½; No. 3 yellow, $1.42@1.43; No. 4 yellow, $1.41@1.42; No. 5 yellow, $1.37½@1.38; No. 3 white, $1.47@1.47½; No. 4 white, $1.41@1.44; No. 5 white, $1.38; No. 2 white oats, 88½@89¼c; No. 3 white, 88@89c; No. 4 white, 87½c; No. 2, 90c; No. 3, 87c.

CHICAGO, Feb. 21.—Considerable weakness manifested itself in the corn market today largely owing to bearish predictions about the coming Government report on farm reserves. It was said the report would show the unusually large total of feed grain still left in the possession of growers. On the other hand, the cancelmy of shipping restrictions east of Chicago, together with announcement of renewed Government offers to buy flour, gave some encouragement to bulls. Opening prices, which ranged from ¼c to 1c lower, including May at $1.31¾, to $1.32¼, and July at $1.28¼ to $1.28¾, were followed by a slight additional setback, and then by something of a rally.

Demand except from shorts was lacking, and the market underwent a material sag in the final dealings. The close was heavy, 1c to 1¾c net lower, with May $1.30¾ to $1.30⅝ and July $1.27¾ to $1.27¾.

CHICAGO, Feb. 21.—Oats were weaker with corn. After opening ¼c to ¾c lower, including May at 78¼c to 78¼c, the market deacended still further before a reaction took place.

Provisions reflected depression in foreign exchange. Higher quotations on hogs failed to operate as an offset.

Flour, Meal and Bran.

KAFFIR—No. 3 milo maize at $2.25.

FLOUR—Nominally in jute—Soft patent at $10.75 to $12 especial brands higher; 100 per cent cl. $10 to $10.50; extra, fancy at $9.25 to $9.50, clears at $6.75 to $7.50, low grades at $6 to $6.50. Hard 95 per cent at $11.45 to $11.80, 100 per cent at $11 to $11.25, clears at $7.25 to $9, low grades at $6.50 to $6.75. spring patent at $12.75 to $13.85, 100 per cent at $12 to $12.25, first clears at $9.50 to $10, second clears at $6.25 to $6.75. Forestoring prices for car lots on track or at depot; jobbing prices higher.

RYE FLOUR—Quoted by mills in car lots in 98-lb. cotton at $8.40 per barrel for white patents, $7.95 for medium, $7.75 for straight, $6.85 for pure dark, $6.85 for rye meal and 30c less for jute, jobbing prices higher.

MILLSTUFFS—Hard bran local at $43.50 February shipment; soft in transit at $43; hard gray shorts at $51; middlings at $52.50; No. 1 alfalfa meal in new sacks (February, March and April to go out at $42. Reground oat feed to go out (February at $39.50. Last sales white hominy feed at $38.

Fur Market.

	Southern	Central	Northern
RACCOON.			
Large	$6 50	$7 25	$9 50
Medium	5 25	6 00	7 50
Small	3 50	4 00	5 75
No. 2	3 50	4 00	5 75
No. 3	1 00	1 25	1 75
No. 4	25	40	50
MINK.			
Large	9 00@10 00	11 00	15 00
Medium	7 50@8 50	9 00	13 00
Small	5 00@6 50	7 00	9 00
No. 2	5 50@5 50	6 00	8 00
No. 3	1 00	1 50	3 00
No. 4	75	40	1 00
OPOSSUM.			
Large	2 00@2 25	2 50	
Medium	1 50@1 75	2 00	
Small	90@1 00	1 00	
No. 2	50@ 50	50@	00
No. 3	10@ 20	15@	25
SKUNK.			
Black	3 75@4 10	7 00@8 00	10 00@11 00
Short stp.	2 75@3 25	5 00@6 00	7 00@ 8 50
Narw stp	1 75@2 50	4 00@5 00	5 50@ 6 50
Broad stp.	75@1 25	2 00@3 25	2 25@ 3 50
Unprime	25@2 75	50@3 75	75@ 5 25
Muskrat	3 25@ 3 50	3 75@4 00	3 25@ 3 50
Kittens	5@ 15	15@ 25	15@ 25
House cat	10@ 40	15@ 60	25@ 75
Blacks	50@1 00	50@1 00	50@ 1 00
Civet Cat	50@ 75	75@1 00	75@ 1 00
Gray fox	2 00@4 00	50@5 00	75@6 00
Red fox	50@3 00	75@12 00	1 00@20 00
Otter	1 00@15 00	2 00@18 00	4 00@25 00
Beaver	60@10 00	2 00@18 00	3 00@30 00

Louisiana muskrat, 50c to $1.25. Kittens, 10c to 30c.

Trashy skunk and opossum worthless.

Wool Market.

WOOL—Mo., Ill., Southeast Iowa and similar—Choice medium at 55c; slightly burry, 52@54c; hard, 25c; coarse and braid, 42@ 45c; bright fine, 50@60c; heavy, 35@50c. Lambs' wool at 40c.

Ark., Texas and Southern—Medium, 50@ 52c; slight burry, 48@50c; hard, 25c; light fine, 50@58c; heavy, 40@46c.

Minn., Iowa, Dakotas, Kan. and Neb.—Bright medium, 50@52c; dark, 44@46c; slight burry, 38@40c; light fine, 47@58c; heavy, 34@41c.

Western Texas and Ok.—Medium, 46@48c; burry, 30@38c; light fine, 46@48c; heavy, 34@36c; burry fine, 30@32c.

Tub-washed—No. 1, 70c; No. 2, 60c; burry, 30@50c.

Mohair—Long, 40c; short, 35c; curry, 30@ 32c

Oils.

LINSEED OIL—Quote in lots of 1 to 4 bbls at $1.93 per gallon for raw and $1.95 for boiled.

COTTON SEED OIL—Quote, per lb.: Winter white 27c, do yellow 26¼c; summer white 26¼c, do yellow 25¼c; salad 26¼c; cooking white 26¼c, do yellow 25¼c; cocoanut oil 24c; soya bean oil 23½c.

COMPARATIVE GRAIN PRICES

Reported by St. Louis Merchants' Exchange. ST. LOUIS, Feb. 21.

	Opening.	High.	Low.	Close.	Close Friday.
MARCH CORN.					
Chicago	138	139¾	137½	137¾@138	139b
FEBRUARY CORN.					
Chicago	140	140	139	139½	140¾b
MAY CORN.					
St. Louis	134¼@⅝	135	133⅝@¼a	133⅝a	134⅝b
Chicago	1a.⅜@⅝	132¼	130¾	130¾@¼	132¼@⅝
Kansas City	132½@⅝	134¾	131	131¼@½a	132¼@⅝b
JULY CORN.					
St. Louis	129⅞	130⅞	129¼	129¼b	130¼a
Chicago	128¼@⅞	129¾	127⅝	127⅝@⅝	128⅝@29
Kansas City	129¼	129¾	128@¼	128¼b	129¾b
SEPTEMBER CORN.					
St. Louis	126¼	126¼b	125½a	125½a	126¾a
Chicago	126	126⅞	124⅝	125@124¾	126¼@½
Kansas City	124⅝	124⅝	123¾	123¾b	124⅝@¾a
MAY OATS.					
St. Louis	82½	78¼	77¾	78@¼	78¼@⅝
Chicago	78¼@⅝	82¾	80¾a	81b	81⅝a
JULY OATS.					
Chicago	71¼@71	71¾@¼	70¼	71	71⅝-½-⅝

Butter, Eggs and Poultry

Following are prices paid today by St. Louis commission houses to farmers and country shippers for round lots. Small orders are usually quoted higher:

EGGS—Firsts, country candled, 50¼c; do cases returned, 49½c.

BUTTER—Creamery extras at 67c; standards, 66c; firsts, 50c; seconds, 52c; ladles, 47c; packing stock at 32c—Southern cheese and watery, 3c to 5 less.

LIVE POULTRY—	
Fowls, straight run	$0 32
Cocks	18
Springs	38
Stags	27
Broilers	37
Turkeys, hens and young toms	42
Old tom turkeys	38
Culls	25
Ducks, young and old	35
Muscovy ducks	18
Geese	23
Capons, 7 lbs. and over	36
Capons, small	31
Slips	26
Young guineas, per dozen	6 50
Old guineas, per dozen	3 50

PIGEONS AND SQUABS—Live pigeons at $1.25 per dozen and common live squabs at $1.50. Dressed squabs, $1 per lb.: small and dark at 60c per lb.

CHEESE—Per pound, Northern Twins 29c; single, 29½c; long horns, 32c; daisies, 30c; Y. A., 31c; prints, 33c; Swiss No. 1 and fancy, 50c; all inferior quality less.

VEALS—Market ½c lower; a good many calves coming, but their condition is such as to cause a material discount—undernourished, rough and otherwise inferior. Quote choice 100@140 lbs at 16c per lb, 105@ 140 lbs at 14½@15½c, 185@200 lbs at 12¼@ 13¼c; rough, coarse heretics, etc., 6@20c. Sheep 3c to 8c; bucks 3c to 9c; spring lambs at 10c to 17c per lb, according to quality.

Vegetables.

POTATOES—Although very little was done this morning, market displayed a stronger undertone, local receivers being influenced by advances at Northern loading stations and continued light fresh arrivals. Some increase in demand is expected as dealers' supplies generally are light. Only sales reported were of 1 car Wisconsin Early Ohios at $4.45 trk, 1 car 30 (dark, rough, scabby and moldy) at $3.75@4 del.

First shipment of foreign potatoes reached New York yesterday and sold at $4.50 per 100 lbs in 650-lb sacks.

ONIONS—Steady, but very quiet. Quite, on basis of latest sales, at $4.75@5 per 100 lbs for fancy skd Northern and Eastern red globes; No. 2 and inferior qualities nominally less.

CABBAGE—Light trading at steady prices. Limited. Last sales were new bulk Texas at 75@85c per ton; last sales: Old bulk Northern Holland seed at $90@100; low Florida crates $60@85; bbl at $4 and hampers (35@40 lbs), at $1.40@1.65.

CELERY—Slow. Florida celery (green and raggedy) selling 2½ per crate and choice quality (3s to 6s) at $4.25 del. Fancy California large crates selling at $7 to $8.10 per crate and poor stock out of condition at from 50c to $5.

SPINACH—About steady. Texas bushel baskets (part of mixed car) sold at $1.50 in jobbing way del. Louisiana bunched spinach quotable at 20@25c per dozen bunches for small to 40@50c for large bunches and loose at $5 to $6 per sugar brl; Louisiana hampers at $1.25 for heavy-packed and $1 for light-packed.

BEETS—Old home-grown beets slow sale at 30c to 40c per bu box loose. New Louisiana bunched quotable at 25@35c for small to 40@50c for large per dozen bunches. New Texas hampers sold at $2 to $2.40, and bu baskets (part of mixed car) at $1.75 del.

SWEET POTATOES—Higher and firm. Car Mississippi hampers nancy hall sold at $1.75 to $2 del, and a car Tennessee do at $1.65@1.75. Home-grown red nancy hall at $1.75@2, yellow do and nancy hall at $1.60@ 1.75; Bermuda at $1.50 and queen at $1.25 on basis of prior.

LETTUCE—Market cleaning up of poor condition stock and fancy head lettuce in fair demand. Other than fancy hampers good quality head lettuce selling at $1.65@1.70 del. Texas iceberg (heated and wrecked) at 50c to 75c per crate; California iceberg at $1.50 and Arizona iceberg at $1.90 per crate. Florida lettuce all arriving in very bad shape—car cleaned up yesday for about freight charges.

STRING BEANS—Fancy beans very scarce and in demand. Quote Florida hampers fancy round green at $5 to $6; lot stringless (poor) sold at $3@3.50.

Fruits.

APPLES—Quote barreled apples: No. 1 to fancy ben davis at $7.50@8 and gano at $8; orchard-run, $6.75@7; No. 2 at $4.75 to $5; jonathan at $5.50 to $9; winesaps at $6, $7 for No. 2 to $9.50@10 for No. 1; willowtwig at $6@6.50 for No. 2 to $10@12 for No. 1. Boxed apples: Extra fancy delicious, $4@ 4.50; fancy, $3.50 to $4; extra fancy spitzenberg, $4; extra fancy jonathan, $5.25@5.50; fancy, $3@3.25; extra fancy winter banana, $4.50@5; extra fancy roman beauty, $3.25@ 3.50; fancy, $3@3.25; face and fill at $2.75@ 3; extra fancy w. pearmain at $3.75 and 4; tier at $3; extra fancy winesaps, $3.75@4; fancy at $3.25@3.50.

Miscellaneous Markets

GRASS SEEDS (per 100 lbs.)—Timothy at from $4 to $10 for tailings and low-grade to $12.50 to $13.25 nominally for choice clean seed; alfalfa $20 to $40; clover at $30 to $45 for high-grade seed free of buckhorn, $26 to $35 for heavily weedy; $46@47 for slightly weedy, $12 to $25 for trashy and very poor and $1 to $5 for screenings; alsike at $50 to $56 for high-grade, $40 to $45 for choice; redtop at $12 to $16 for machine-cleaned (chaffy less) and $18 for fancy solid seed; golden millet at $3 to $3.50. Hog millet at $3.45 basis included; common millet at $3.10 and Siberian millet at $3 bulk basis.

SUNFLOWER SEEDS—At $10 per 100 lbs. on basis of latest sale.

SORGHUM CANE SEED—Last sales orange at $3 per 100 lbs. (musty at $2.25 @2.50).

DRIED FRUITS—Evaporated rings apples at 14c to 17c per lb., and quarters 13c to 16c; evaporated chops 7¼c and waste at 5c; sun-dried quarters apples at 15c, chops at 6c and waste at 4c. Sun-dried peaches at 11c.

TALLOW—Country No. 1 in bbls and tubs at 13c per lb., No. 2 at 10c. Cake tallow at 14c.

BONES—Quote dry at $38 per ton in car lots and $25 in small lots.

BEANS AND PEAS—White beans in car lots—choice, hand-picked Michigan at $7.75 per 100 lbs., prime machine-picked, $7.50, orders and small lots higher; pinto beans, $7 per 100 lbs. From store—Scotch peas, 14c per lb.; split peas, green at 13c and yellow at 8½c per lb. Per 100 lbs.—California blackeye, $8; choice lima beans at $16; California pink beans at $8 and large white $8.50.

HONEY—Southern extracted and strained bright amber in barrels at 14@15c per lb., in cans, 15@16c—dark ¼@1c less. Comb in cases—amber 28@30c, dark and inferior 20@25c per lb., fancy clover 30@32c. Comb in case (24 sections): Fancy clover, $7; amber, $5.50@6.50; Southern, $4.50@5.50.

BEESWAX—Prime at 39c per lb.—impure and inferior less.

FEATHERS—To command full quotations stock must be dry and full grown. Quote per lb. Prime white live geese, 88c; prime gray do, 63c. Duck—White, 63c, colored, 38c. Chicken—Prime dry-picked body, 5c; green, 3c—musty not wanted. Chicken and turkey body mixed, 4c. Turkey—White body, 60c; green, 50c; colored, 28c; green, 25c; wings, tail and pointers, 8c

Livestock Elsewhere

KANSAS CITY, Mo., Feb. 21 (U. S. Bureau Markets).—Hogs—Receipts, 800; steady to 25c higher. Bulk, $13.40@14.30; heavies, $13.30@14.05; mediums, $13.75@14.30; lights, $13.80@14.60; packing sows, $12.25@12.75.

Cattle—Receipts, 200; for week: calves, 25c to 50c lower; butcher stock and handy weight steers steady to weak; other steers, 25c to 50c lower; feeders steady to 25c lower. Sheep—Receipts, 400; fat lambs, 25c higher; sheep steady; feeding lambs, 45c to 65c higher.

CHICAGO, Feb. 21.—Hogs—Receipts, 8000; strong to 15c higher, than yesterday's average; bulk, $14@14.75; top, $14.90; heavy, $13.85@14.30; medium, $14.20@14.70; light $14.50@14.90; light light, $14.25@14.35; heavy packing sows, smooth, $12.75@13.40; packing sows, rough, $12.10@12.65; pigs, $13.25@ 14.60.

CHICAGO, Feb. 21.—Cattle—Receipts, 1000. Compared with a week ago: Steers above $13.50, unevenly 25c to 75c lower; others mostly steady; butcher cows and heifers about steady; canners 25c lower; bologna bulls good quarter higher; calves mostly 25c lower; stockers and feeders 25c to 40c higher.

Sheep—Receipts, 4000; compared with a week ago: Good to prime fat lambs 25c to 50c higher; other little changed; fat sheep and yearlings 25c to 75c higher.

OMAHA, Neb., Feb. 21.—Hogs—Receipts, 4200; 15c to 25c higher; bulk, $13.80@14; heavy weight, $13.65@13.90; medium, 13.55@ 14.15; light, $13.85@14.25; light light, $13.90 @14.25; heavy packing sows, smooth, $13.25 @13.60; packing sows, rough, $12.25@13.25; pigs, $12.50@14.25. Cattle—Receipts, 300. Compared with week ago: Heavy steers, good and choice she stock, mostly 25c lower; others about steady; veals, strong; bulk, weak, 25c lower; stockers and feeders, steady, 25c lower. Sheep—Receipts, 300. Compared with a week ago: Lambs, 75c higher; yearlings and ewes, 50c higher; feeding grades, 25c higher.

ST. JOSEPH, Mo., Feb. 21.—Hogs—Receipts, 1500; market steady to 25c higher; top, $14.25; bulk, $13.50@14.

Cattle—Receipts, 200; nominal; steers, $9@ 14; cows and heifers, $5.50@12.50; calves, $9@ 14.50.

Sheep—Receipts, 200; market nominal; lambs, $14@20.25; ewes, $12@14.

PITTSBURG, Pa., Feb. 21.—Hogs—Receipts, 1500; lower. Heavies, $14.25@14.30; heavy and light yorkers and pigs, $15.50@ 15.75. Sheep and lambs—Receipts, 200; steady. Top sheep, $15; top lambs, $22. Calves—Receipts, 50; steady. Top, $21.

Federal Reserve Banks.

By the Associated Press.

WASHINGTON, Feb. 21.—Combined resources of the 12 Federal Reserve Banks at the close of business Feb. 20 were as follows, according to the weekly statement of the Federal Reserve Board:

Resources: Gold and gold certificates, $200,975,000; gold settlement fund, Federal Reserve Board, $38,100,000; gross gold and foreign agencies, $112,822,000; total gold held which reserve agents are required to secure Federal Reserve agents, $1,150,708,000; gold redemption fund, $100,063,000; total gold reserves, $1,-289,814,000; legal tender notes silver, etc., $65,626,000; total reserves, $2,035,440,000; bills discounted, secured by Government war obligations, $1,525,203,000; all other, $831,521,000; bills bought in open market $331,703,000; total bills on hand $2,890,227,000; U. S. Government bonds, $26,775,000; U. S. Victory notes, $28,000; U. S. certificates of indebtedness, $268,610,000; total earning assets, $3,185,675,000; bank premises, $11,-144,000; uncollected items and other deductions from gross deposits, $1,029,653,000; 5 per cent redemption fund against Federal Reserve Bank notes, $12,724,000; all other resources, $3,851,000; total resources, $6,278,-487,000.

Liabilities: Capital paid in, $90,531,000; surplus, $120,120,000; Government deposits, $75,587,000; due to members' reserve account, $826,801,000; deferred availability items, $815,606,000; other deposits, including foreign Government credits, $95,386,000; total deposits, $2,815,450,000; Federal Reserve notes in actual circulation, $2,977,124,000; Federal Reserve bank notes in circulation, net liability, $240,858,000; all other liabilities, $34,-404,000; total liabilities, $6,278,487,000.

Ratio of total reserves to net deposit and Federal Reserve note liabilities combined, 42.7 per cent.

Ratio of gold reserves to Federal Reserve notes in circulation after setting aside 35 per cent against net deposit liabilities, 47.4 per cent.

Foreign Exchange.

NEW YORK, Feb. 21.—The reaction in sterling made furtherprogress this morning when demand fell 4 cents to $4.03½. Continental rates were also an increased supply coming on the market when there was no inquiry around previously prevailing rates.

Today's closing prices on all important foreign exchanges follow: Sterling demand 3.40¼, sterling cables 3.41, bankers' 60 days' 3.36, bankers' 90 days' 3.34, commercial 60 days 3.34, commercial 90 days 3.32, France checks 13.57, France cables 13.55, Belgium checks 13.07, Belgium cables 13.05, Germany checks 1.04, Germany cables 1.05, Austria checks 1.35, Austria cables .39, Holland checks 37¾, Holland cables 37½, Italy checks 17.82, Italy cables 17.80, Swiss checks 6.17, Swiss cables 6.15, Stockholm kroner checks 18.85; Stockholm kronar cables 19, Christiania kroner checks 17.45, Christiania kroner cables 17.60, Copenhagen kroner checks 15, Copenhagen kroner cables 15.13, Spain checks 17.45, Spain cables 17.55, Buenos Aires spot 101, Canada dollars 98.50.

Miscellaneous Markets

GRASS SEEDS (per 100 lbs.)—Timothy at from $4 to $10 for tailings and low-grade to $12.50 to $13.25 nominally for choice clean seed; alfalfa $20 to $40; clover at $30 to $45 for high-grade seed free of buckhorn, $26 to $35 for heavily weedy, $46@47 for slightly weedy, $12 to $25 for trashy and very poor and $1 to $5 for screenings; alsike at $50 to $56 for high-grade, $40 to $45 for choice; redtop at $12 to $16 for machine-cleaned (chaffy less) and $18 for fancy solid seed; golden millet at $3 to $3.50. Hog millet at $3.45 basis included; common millet at $3.10 and Siberian millet at $3 bulk basis.

SUNFLOWER SEEDS—At $10 per 100 lbs. on basis of latest sale.

SORGHUM CANE SEED—Last sales orange at $3 per 100 lbs. (musty at $2.25 @2.50).

DRIED FRUITS—Evaporated rings apples at 14c to 17c per lb., and quarters 13c to 16c; evaporated chops 7¼c and waste at 5c; sun-dried quarters apples at 15c, chops at 6c and waste at 4c. Sun-dried peaches at 11c.

TALLOW—Country No. 1 in bbls. and tubs at 13c per lb., No. 2 at 10c. Cake tallow at 14c.

BONES—Quote dry at $38 per ton in car lots and $25 in small lots.

BEANS AND PEAS—White beans in car lots—choice, hand-picked Michigan at $7.75 per 100 lbs., prime machine-picked, $7.50, orders and small lots higher; pinto beans, $7 per 100 lbs. From store—Scotch peas, 14c per lb.; split peas, green at 13c and yellow at 8½c per lb. Per 100 lbs.—California blackeye, $8; choice lima beans at $16; California pink beans at $8 and large white $8.50.

HONEY—Southern extracted and strained bright amber in barrels at 14@15c per lb., in cans, 15@16c—dark ¼@1c less. Comb in cases—amber 28@30c, dark and inferior 20@25c per lb., fancy clover 30@32c. Comb in case (24 sections): Fancy clover, $7; amber, $5.50@6.50; Southern, $4.50@5.50.

BEESWAX—Prime at 39c per lb.—impure and inferior less.

FEATHERS—To command full quotations stock must be dry and full grown. Quote per lb. Prime white live geese, 88c; prime gray do, 63c. Duck—White, 63c, colored, 38c. Chicken—Prime dry-picked body, 5c; green, 3c—musty not wanted. Chicken and turkey body mixed, 4c. Turkey—White body, 60c; green, 50c; colored, 28c; green, 25c; wings, tail and pointers, 8c

Beats Green Food!
Better egg-yield assured. Better, cheaper and more relished by all fowl. Simply dissolve one tablet in one quart drinking water. Can of 100 tablets, $1.25. Can of 50 large tablets, $1. Money back if not satisfied.
For sale by
H. J. STEINMESCH CO.
Succulenta Tablets

Baby Chicks
S.C. White Leghorns. Tom Barron 300 egg strain. Will have 10,000 day-old chicks for March, April, May and June, $18 per hundred. Safe delivery guaranteed. Postage paid. Catalog FREE. K. I. Miller, Box 528 Lancaster, Mo.

Baby Chicks
20 leading varieties, day old chicks. Safe delivery guaranteed. Postpaid. One of the largest and best equipped hatcheries in the United States. Catalog FREE. Miller Poultry Farm, Box 528 Lancaster, Mo.

CATTLE PRICES SHOW STRONGER TENDENCY

Receipts Smaller and Demand Good—Hogs and Sheep Work Lower.

COMPARATIVE RECEIPTS.

	This Week.	Last Week.	Year Ago.
Cattle	19,111	20,580	19,397
Hogs	84,376	77,506	91,027
Sheep	10,008	8,445	5,280
Horses and mules	5,566	5,709	8,729

Contrary to reports from other cattle markets the St. Louis trade this week showed some tendency to strengthen, especially on the heavy cattle, a condition which has been a drawback to the selling for some weeks past. Packers wanted a little better quality and were not so set against the absorption of heavier offerings.

Steer market closed with a 15c to 25c advance on the better classes of steers. Some of the intermediate and common grades, however, were little better or steady. One drove of Illinois cattle weighing 1472 sold at $14.75, the highest price paid since July 20. Bulk of the best steers sold from $12 to $14.25, while a spread of $10 to $11.75 caught the offering in the main.

Good to choice light butcher cattle were stronger, showing a quarter advance in most cases. It was an especially good market where packers got city butcher competition and one drove of light yearlings sold up to $13.50, with a spread of $8.50 to $12.50 catching the bulk of sales. Cows were strong to a quarter higher also, with good call for the better kinds. Canners were off a quarter and slow sales. There was little change in the bull market. Stockers and feeders were quiet.

Vealers a tthe high point sold up to $18, this being the top for three consecutive days of the week. Late in the market broke, however. and packers were paying around $17 for best veals. Yearlings suffered a reduction of 50c generally and were slow sale. Heavies were quotable from $5.50 to $6, while lights sold mostly from $6 to $7.

WIDER SPREAD IN HOGS.

The principal feature in the hog market the past week was a widening of the already broad spread between prices of choice light and heavy hogs. Demand was only moderately active, with packer sentiment extremely bearish, owing to the great difference between prices here and at other points in the West. Receipts started in very liberal but moderated. The total number handled was but 84,376, or considerably under an average number for this time of year. Market on light hogs, which were principal sellers, shows a 25@35c decline, with heavies off 50 @75c, pigs 25@50c and packing grades 75c to $1. Late top, $15.35, as against $15.60 last Saturday, with good lights selling from $15@ 15.35, medium $14.90@15.25, heavies $14.75@ 14.25, pigs $11@15.10 and roughs $12@12.50.

Heavier receipts in the sheep and lamb division caused prices to shrink the past week. Fat lambs depreciated about a half dollar, while medium kinds fell off 75c to $1. Fat lambs, or considerably under an average number for this time of year. Market on light hogs, which were principal sellers, shows a 25@35c decline, with heavies off 50 @75c, pigs 25@50c and packing grades 75c to $1. Late top, $15.35, as against $15.60 last Saturday, with good lights selling from $15@ 15.35, medium $14.90@15.25, heavies $14.75@ 14.25, pigs $11@15.10 and roughs $12@12.50.

Heavier receipts in the sheep and lamb division caused prices to shrink the past week. Fat lambs depreciated about a half dollar, while medium kinds fell off 75c to $1. Fat lambs, or considerably under an average number for this time of year. Market on sheep mostly a quarter lower. Receipts for the period were the largest since the first week in January, totaling 10,608. One of the features was the wide range between medium and choice lambs, amounting to around $2 per cwt. The decline lowers prices on fat lambs to a $20@20.50 basis, medium $17.50@18 to $12@16.50. Fat sheep $13@13.25, canners $4@5 and choppers and bucks $6@8.50.

Under fair to moderate operations the past week, the horse market manifested a good tone, many sales showing a stronger trend than the preceding week. Operations in practically all sections of the trade territory and bought freely of supplies offered.

Receipts in the mule alleys the past week were fair to moderate and market held about steady with the improved trend of the week previous. Demand was good for desirable animals, including any sized miners and mules with size that had flesh. This, blemished and old mules were dull in very strong request.

HORSE QUOTATIONS.

Good to choice drafts	$150@253
Farmers, chunks	140@175
Choice Southern horses	130@165
Fair grade Southerners	75@100
Plain Southern horses	27@ 75
Plugs	20@ 50

MULE QUOTATIONS.

16 to 17 hands	$200@300
15 to 15¼ hands	110@250
15 hands	95@200
14 to 14½ hands	90@150
13 to 13¾ hands	50@100

FINANCIAL ITEMS

Special to the Post-Dispatch.

NEW YORK, Feb. 21.—The American Gas Co. of Philadelphia resumed its dividends, placing the stock on a 4-per-cent annual basis. The dividend just declared is 1 per cent, payable March 1 to stock of record Feb. 21.

The Peerless Truck and Motor Corporation declared the

SUNDAY POST-DISPATCH'S REVIEW OF MARKET CONDITIONS

BRISK UPTURN IN STOCKS WITH RAILS LEADERS

Improvement in Foreign Exchange Helps Bulls—Trading on Enormous Scale.

By Leased Wire From the New York Bureau of the Post-Dispatch.

NEW YORK, Feb. 21.—The Evening Post, in its weekly copyrighted financial review today, says:

"The recovery in the railway shares this week, their sudden and complete assumption of leadership in the market, had several aspects of particular interest. It is more than four years since the railway stocks have engaged in a prolonged and vigorous advance. In the spring of 1915, their very rapid rise was due to discovery that the investment power of this country had not been paralyzed and that Europe was not about to empty on our reopened market, at any price and in unlimited amounts, the entire holdings of her investors. In the autumn of the same year, it was news that our railways in the sudden revival of trade, were making the largest monthly earnings of their history which started the ball rolling again. Between the two periods of 1915, advances of 20 to 50 per cent had been made.

"But this was the last demonstration of the kind. In 1916, though the Stock Exchange was engaged in a vast speculation for the rise in other stocks, the railway shares hung back. They were lower in December than in January. Earnings had grown more uncertain; labor troubles multiplied. Then came our own entry into the European war; the Government's seizure of the roads for Federal operation; and the prodigious increase in the wage scale, in part counterbalanced by the large increase in rates.

"With the war at an end, we had first the clamor for permanent public ownership and operation. Next, when the people showed (as they did with unmistakable emphasis) that they wished for nothing of that sort, the public was favored with a series of labor union manifestos—the backwash, as we can now understand better than we could last autumn from the wave of Bolshevik propaganda which was then sweeping temporarily around the world.

"This shock subsided also. But hardly had the 'Plumb plan,' with its nostrum of Socialist management of transportation, been tossed into the limbo of discarded absurdities, when paralysis seemed to descend on Congress. Yet new legislation was absolutely indispensable. Even when the bills were forced through House and Senate at the eleventh hour, they loomed to be incompatible with one another. Barely a month ago, both Wall Street and Washington were talking of hopeless disagreement in the Conference Committee and of return of the conferees to their respective chambers for endless debate and new instructions.

"It is certainly not strange that, after such an experience railway shares should have been selling this month at prices not only 20 to 50 points below the high level of 1915, but far below even the worst price reached in the war panic of July, 1914. Now, with the new railway bill actually reported back to Congress, the market for the shares, which for three or four years has been discounting nothing but calamity, presents at least an interesting position. Its movement after this week's sudden recovery—which was like an awakening from sleep—will be watched with the closest attention.

"Like everything else in this new world after the war, the railways will not be, even in their history, what they were before 1914. We shall not have another 'Harriman episode,' but neither shall we be treated to any more chapters of 'Rock Island finance.' The circumstances and restrictions under which the properties will now go out into the world again to their living are so novel that the most experienced railway man hesitates to predict the result; but the consensus of sober financial judgment apparently is that there is at least some tangible basis on which to formulate the future of the railway industry.

"That there will be serious obstacles enough to surmount, everyone knows. The old time margin of profit in railway enterprises will not exist under the law, and it will remain to be discovered what is to be the prospect of the less favorably located and less adequately equipped systems. Much will depend on the attitude of the Interstate Commerce Committee itself regarding property valuations and the resultant average rates. But the essential point is that these uncertainties must have existed in any case, whereas other and far more formidable uncertainties, which existed up to a very few weeks ago, have apparently disappeared.

London Money Market.

LONDON, Feb. 21.—Bar silver, 82¾d per ounce. Money, 4¼ per cent. Discount rates, short bills, 6⅛ per cent; three months bills, 6 13-16 per cent.

Chicago Stock Close.

Reported daily by Mark C. Steinberg & Co., Boatmen's Bank Bldg., St. Louis, Mo.

	Bid.	Asked.
Armour, pfd.	97⅛	98
Booth Fish.	11	11½
do pfd	68	70
Brick	76	79
Carbon pfd.	110	116
Cent. Ulty & Con.	¾	1¼
do pfd.	10	11
Chi. Pneu. Tool	84	88
Chicago Rys. 1	10	20
do 2	4	6
do 3	½	1½
do 4	½	¾
Com. Edison	106¾	107
Cudahy	98	99
Diamond Match	118	120
Hartman	86	88
Hart-Schaf. com.	88	90
Hart-Schaf. pfd.	112	115
Continental Motors	12	12¼
L. Light	6¼	7
do pfd.	8	9½
Libby	24¾	25
Mont. Ward	35	35½
National Leather	14	14¼
Peoples Gas	37	39
Public Service	76	78
do pfd.	86	88
Quaker Oats	250	255
do pfd.	95	95½
Sears-Roebuck	215	220
do pfd	110	116
Shipbuilding com.	106	110
do pfd	78	80
Stewart-W.	41¾	42
Swift	119½	120
Swift Int.	42½	43¼
Ulfs & Trust	210	216
U. Carbide & Carbon	66¾	67
Un. Paper Bx.	20	22
do pfd	68	70
Wilson	67	69
do pfd	95	97
Western Stone	2	3
Godchaux	50	54

NEW YORK STOCKS

FOR WEEK ENDING FEB. 21, 1920.

STOCKS	Sales for week.	High for week.	Low for week.	Close for week.	Ch'ge for week.
Industrials.					
Am. Beet Sugar	5,100	83	80	82¾	+1¾
Am. Can. com.	28,100	46¾	42	45	+½
do pfd.	100	116¾	116¾	116¾	+½
Atl. G. & W. I.	9,500	152¾	141¾	150¾	+8¾
do pfd.	100	64½	64½	64½	+½
Allis Chal. com.	5,500	42¾	37	38¼	+1¼
do pfd.	100	84½	84½	84½	−2½
Am. Ice	900	40	38¾	40	+1½
do pfd.	700	59¾	58	58½	+1¼
A. H. & L. cm	4,400	23¾	20¾	23¾	+2¾
do pfd.	6,500	108	102	107¾	−¼
Am. Wool	58,800	133½	113½	132	+23½
do pfd.	400	103	102¾	103	+1½
Am. Sugar	500	129	124¾	127	...
Am. Sumatra.	5,800	85¾	82½	85¼	+2¾
do pfd.	100	84	84	84	+¾
Am. La Fr. ctf.	100	11	12¾	12¾	−¼
Adv. Rumley.	2,100	41½	39½	41	+2¾
do pfd.	500	69	65½	69	+4
Am. L. Oil cm.	3,900	92¾	77¾	81¼	+2½
do pfd.	100	95	95	95	...
Am. Tob. pf'n	200	95½	94¾	95½	+¼
do Secs.	400	91¼	56¾	59¾	+¾
Am. W. P. pfd	2,600	47¼	45¾	46¼	+¾
Adams Exp.	2,300	34¾	30	34¾	+6
Am. Express.	1,500	90¾	90¾	90¾	+3
Ajax Rubber.	2,600	74¼	68½	74¼	+6¼
Am. Ag. Ch.	5,000	89¾	85¾	89	+4¼
do pfd.	100	92	92	92	+3
Am. Bank N.	100	40¾	40¾	40¾	−¾
Am. Bosch M.	7,100	110¼	106½	110	+4
Am. Cot. Oil.	5,000	45¾	42	43¾	−1¾
Am. D. Syn.	11,800	13½	12	13¾	+1¾
Am. Int. Cor.	70,200	95	80¾	94¾	+¾
Am. Malt.	100	31	31	31	−¾
Am. Snuff	100	88¾	88¾	88¾	−7¼
Am. T. & T.	7,900	97¼	96¾	97¼	+¾
Ann Arbor	4,200	10½	11	10	+¼
do pfd.	300	26	26	26½	+1¼
Assets Realty.	100	3¾	3¾	3¾	+¼
Ass'd D.Goods	5,200	51¾	49	51	+2¼
do 1st pfd.	100	67¼	67¼	67¼	−2¼
Ass'd Oil	100	113	113	113	+¾
Atl. B. & A.	2,800	98	96	98	+2¼
Am. S. & C. C.	25,000	22¾	19½	21¾	+1⅝
Atlan. Reg.pfd	200	113¼	113¼	113¼	...
Barrett Co.	1,100	199½	118¾	199½	+3
do pfd.	1,000	106½	105	106	+1¼
Booth Fish	6,800	12	10¼	12	+1¾
Brown-S. pfd.	200	97	96	97	+¾
Brunswick Co.	300	7⅝	5¾	7⅝	+1⅝
Burns Bros.	2,100	106	99	105	+3
Butterick Co.	2,100	23	18¾	20	+1¼
Caddo Oil	3,700	20¼	19¼	20¼	+¾
Calif. Pkg.	4,800	79¾	75¾	78¾	+1¾
Calif. Pet.	6,900	34¾	30	34	+1¾
do pfd.	500	72	69	72	+2
Case J. I. pfd.	100	97	97	97	−¼
Cent. Lea.	24,400	81¼	76½	81	+3
do pfd.	400	105	104½	104¾	+¾
Certain-teed	500	50¼	49¾	50	−1¼
Chand. M. C.	25,000	131½	124½	127¾	−3¼
Chi. Pneu. T.	3,200	83	82	82	−1
Cok. Graph.	18,400	43¾	38½	43	+1¾
do pfd.	100	89	89	89	−2
Coca Cola ctf.	9,100	38¼	36¾	38¼	+1¼
Cluett-Pea.	200	88	88	88	+1
do pfd.	100	102	102	102	+1
Col. G. & E.	1,200	57½	56	57½	+1
Comput. T. R.	300	47	47	47	−¾
Cons. Cigar	500	57	55½	55½	−1
Cons. Gas	500	80	77¾	80	+2
Con. I. C. M.	11,600	20	18	20	+1¼
Cont. Can	8,800	81¾	79¾	81½	−¾
do pfd.	100	101	101	101	...
Corn Prod.	24,000	82¼	78¾	81½	+1¾
do pfd.	800	105	103¾	105	+1¼
Cuba C. Sug.	15,200	45	42¾	44	+1
do pfd.	2,400	81	80	81	+1
Con. Candy	1,300	11½	11	11¾	−¼
Crex Carpet	100	55	55	55	−1
C. Tex. ctf.	1,800	28¼	25	28¼	+¾
Emer. Brant.	400	22½	22	22½	...
do pfd.	200	83¾	82¾	82¾	−3
Endicott. John	14,200	122	102	113	...
Am. Wool	300	101	101	101	...
Elkhorn Corp.	1,400	25¾	22	23¾	+4¾
do pfd	200	35	33	33	...
Famous P.-L.	7,300	74	69	73	+3
do pfd	1,100	87¾	86½	87	...
Fisher C.	4,400	135	126	129	−5½
do pfd	300	99¾	97¼	99¾	−1¼
Flake Rub.	19,000	36¾	33¾	36½	+1¾
Freeport. Tex.	6,100	27¾	25¾	26¾	+1¾
G. W. & W. I.	3,200	14½	13	14	+¾
Gen. Ch. pfd.	100	98	98	98	+¼
Gen. Elec.	4,400	66¾	65¾	66¾	+¾
Gen. Elec.	2,200	160	153½	159	+6
Gen. Mot.	40,800	254	223½	250¼	+8
do pfd	2,600	78¾	76	78¾	+1¾
Good. Rub.	17,800	71	67	70¾	+3
do pfd	4,400	94½	92¾	94¾	+1¾
G. & D. ctf.	800	54	52½	54	+2
Hartman Co.	500	88	88	88½	−¾
Hupp Mot.	5,200	14¾	13¾	14½	+¾
Hendee Mfg.	6,100	27¾	25¾	26¾	+1½
Int. M. 1st pfd	100	75	75	75	...
do 2d pfd.	100	60	60	60	−2
Int. Agc.	1,800	17½	15¾	15¾	−1¾
do pfd	400	73	71	73	+3
Inter. Cons.	6,100	4¾	3¾	4¾	+¾
do pfd	400	11	11	11	...
Int. Harv.	3,000	118	112¾	117¾	−¼
Int. M. Mar.	39,500	32	29¼	31¾	−¼
do pfd	24,800	85¾	79¾	85¾	+¾
Int. Paper	19,600	79¼	74¾	78¾	+1¾
do pfd stpd.	300	74¾	70	74¾	+¾
Jewel Tea	100	26	26	26	+¼
do pfd	100	16	16	16	...
Jewel Tea	300	41	40¾	41	+¾
Jones Bros.	100	28	28	28	+2½
Kelly Tire	11,200	121	113	120	−1
do 8 pct pfd.	400	100	98	100	+3
Kelsey Wheel.	100	68	68	68	−1
Keystone T.	14,600	31¾	20	30½	+8¾
Lee Rubber	3,100	32¾	28¾	32¾	+2¾
L. & M. pfd.	200	106	106	106	...
Loose-Wiles	1,800	53	48¾	53	+3½
do 2d pfd.	300	113¾	112	112	...
Lorillard Co.	1,200	159½	149	155	+3
Loft. Inc. ctf.	8,300	21	18¾	20¾	+1
Loew's ctfs.	4,200	28	26¾	27¾	+¼
Mackay C.	100	64	64	64	−1
do pfd.	400	62	61	61	...
Manit Sugar.	500	112	110	112	−4½
Martin-P. Cor.	1,800	37¾	26½	32¾	+5¾
Maxwell Mot.	1,000	52	24	30	+5½
do 1st pfd.	900	67	50	57	+5½
May Dept. St.	1,000	121¾	117¾	120¾	+2¾
Mex. Pet.	87,700	182¾	166	166	−16¾
Mullins Cor.	1,000	43¼	40¾	43½	+3½
Mont. Power.	800	93	92	93	+1
do pfd.	100	99¼	99¼	99¼	...
Manhat. Shirt.	100	30¼	29½	30¼	+1¾
Math. Alk W.	100	30	30	30	...
Middle St. Oil.	90,400	38¾	26¾	29¼	−8¾
Nat. Aniline.	7,200	55¾	50¾	53	+5¾
do pfd.	100	86	86	86	...
Nat. Acme.	300	34¼	33¼	33¾	+¼
Nat. Clk.& St.	900	65¾	63½	65	−6
do pfd.	1,100	84½	84½	84¼	−2¼
Nat. Conduit.	1,300	10	9	10	+1
Nat. E. & S.	4,600	76¾	72	75¾	+3
N. Y. Air.	500	103¼	99	103¼	+2½
N. Y. Dock.	1,200	86	82	86	+3
do pfd.	200	49	48	48	+3
North Am.	1,600	52¼	50¾	51¾	−¾
Nat. Biscuit.	1,800	114	110¼	113	−1½
Ohio C. Gas.	11,700	44	41¾	43½	+¾
Ok. P.& R. ctf.	18,700	5¼	4¾	5	−¼
Owens Bot. M.	7,200	58¾	52¾	58½	+7½
Otis Elevator.	900	133¾	125	133¾	+13¾
Pac. Dev. Cor.	100	70	70	70	−1
Pac. O. & E.	200	51	51	50	−1¼
Pan-Am. Pet.	90,100	88½	74½	87½	+8¾
do B	10,800	84¾	71¼	83	+8¾
People's Gas	1,300	39¼	37	38	−1
Par.-Bing. ctf.	1,100	41	37	41	+3
Phila. Co.	8,000	38¼	35¾	37¾	+1¾
Pierce-Arrow	73,800	58¾	51	55¾	+2¼
do pfd.	400	100	98¾	100½	+1¼
Pierce Oil	18,300	18½	16¾	18	+1¼
do pfd.	500	98¾	92¾	93¾	+2¾
Pitts. Coal	1,400	56¾	53¾	56½	+2¾
Pond Ck. Caol	2,100	20¼	18¾	20¼	+2¼
Punst Arc. S.	4,700	83¼	80	81¾	−1¼
Remington T.	700	73	68	72	...
do 1st pfd.	100	98¾	98¼	98½	−1¼
Rep. Mot. T.	500	45	45	45	...
Roy. Dutch C.	100	101	101	101	−¼
do N. Y.	34,200	103¼	96¼	102¾	+1¼
Savage Arms.	300	73	70¾	72	+3
Saxon M. C.	12,300	17¼	15	16½	+¾
Sears-Roebuck.	100	218	218	218	+¾
Sinclair Oil	156,800	41¼	37¾	40¾	+¾
Shell Tran. C	18,700	84¾	79½	82¾	+¼
Stromberg	11,300	83	67¼	82½	+15¼
Studebaker	141,500	90¼	84¼	88½	−¾
do pfd.	100	100	100	100	...
Stuts M. C.	3,000	123	110¼	120	+9
Texas Co.	39,700	187½	177	184	+1
**Tob. Prod.	15,800	70¼	65¼	69¾	+1¼
do rts.	4,000	¼	¼	¼	...
do pfd	100	92½	92¼	92½	−1¼
Trans. Con. O.	34,200	24	21¾	23½	+1
Underwood T.	2,000	172	172	172	+4
Union B. & P.	200	88¾	88¾	88¾	−1¾
Union Oil	86,800	32¾	29	31¾	+1
Un. Cig St. pf.	100	100	100	100	...
Unit. Dr. Syn.	300	132	126¼	132	+4
do 1st pfd.	600	49¾	49¾	49¾	+¼
Unit Fruit Co.	2,700	185¾	182	185½	+2½
U. S. Express.	200	31	31	31	+¼
U. S. Food P.	6,400	62¼	58½	61¾	+2¼
U. S. Ind. Al.	42,700	87	79¾	86¼	+3¼
U. S. Realty.	5,400	48¼	44	48	+2¾
U. S. Rubber.	92,100	103¾	96¼	101¾	+1½
do 1st pfd.	1,000	112	110	112	...
Un. Ret. Stores	48,100	71¾	67¼	70¾	+¾
Va.-Car. Ch.	5,100	66	62	65¾	+2¾
do pfd.	100	108	108	108	−¾
Va. I. C. & C.	100	77	77	77	+1
Vanadium ctf.	7,300	49¼	45¼	49	+2¼
Wells Far. Ex.	1,700	53	50	52	+3½
Western U.	900	85	84	85	+1
West. El.	9,500	51¾	50	51¾	+1¾
West. Airbrake	300	111	110	111	+5
White M. C.	7,300	68	52¾	55	+1½
Wilson & Co.	1,000	70	68	69¾	−1
do pfd	100	95¼	95½	95¼	+¼
Willys-Over.	59,000	25¾	23½	25	−¾
do pfd	200	88	87	88	...
Woolw'th F W	300	122¼	120¼	122¼	+1¾
do pfd	100	115	113	113	...
Worth. Pump.	9,300	80¼	72¾	78¾	+2½
do pfd A.	100	89	89	89	−3
do pfd B.	200	72	71	72	+2
Metals and Equipments.					
Alaska Gold.	2,600	1⅞	1⅝	1⅞	...
Alaska Jun.	1,600	2	1⅝	2	+⅛
A. C. & F.	5,900	134	127	133¾	+3¾
do pfd	100	113½	113¼	113½	+¾
Am. Loco.	29,600	94¾	86	94	+3¾
Am. Smelt.	10,300	64¾	60¾	63¾	+1
do pfd.	1,100	95¾	94¼	95¼	+1¼
Am. Steel F.	5,300	43	40¼	42¾	+1½
do pfd	300	92	91¼	92	+1
Am. Zinc	3,800	19¼	16	18¼	+⅞
do pfd	400	53	50	53	+2
An. Copper	23,700	59¾	55¼	59	+2
A S Sec pfd A	200	80	80	80	−4
Bald. Loco.	236,200	114½	105¾	112½	+2¼
do pfd	800	98¾	93¼	98¼	+2¼
Batoplias Min.	1,800	1¼	1	1¼	+⅛
Beth. Steel	300	84½	81½	84½	+2½
do B	39,200	89¾	84½	88¾	+2¾
do S pct. pfd	600	111¾	109	111½	+2¼
Beth. Mot.	11,500	24	19¼	23½	+1¾
Butte Cop.	8,800	10¾	8	10	+2¼
Butte & Sup.	7,900	27⅞	23¼	26⅞	+2
Cal. & Ariz.	300	61	61	61	+1½
Chile Cop.	7,800	18¼	16¼	17⅝	+⅝
Chino Cop.	5,400	37¼	35	37¼	+⅝
Colo. P. & L.	2,300	39	38	39	+1¾
Crucible Stl.	142,000	206½	191	204	−3¾
do pfd.	300	98	97	98	+¼
†Cerro Cop. Cor	10,300	50¾	48	50½	+⅝
Dome Mines	900	11¾	10¾	11¾	+1
Fed. Min. & S.	700	13¾	12¾	13¾	+2¼
do pfd.	600	30¼	28½	30¼	+2½
Granby Min.	1,900	40	37	39	+1
G. N. O. ctfs.	3,800	38¾	35½	37¾	+1½
Greene Can.	300	33	31	32	+1
Guif Sta. Stl.	1,700	65	62	65	+2
Homestake M.	200	61¼	61	61	−1¼
Haskell & B.	2,700	58½	52¼	57¼	+3¾
Inspiration C.	10,300	55¾	52¾	55¾	+2¼
Int. Nickel.	16,800	22	20⅜	21⅞	+⅛
Iron Prod. Cor.	1,500	44¾	42	43¾	+1
Kennecott Cop.	8,600	30¼	28¾	30	+1
Lack. Steel	15,400	76	72	74¾	+1¾
Lake E. & W.	2,200	13¼	9¾	12¾	+3¼
do pfd.	300	22	20	22	+2
Lehigh Val.	7,300	46½	40¾	45¾	+4¾
L. & N.	1,800	86¾	80¾	86	+4¾
M.&St.L. new.	10,400	15¾	10¾	15¾	+4
Mex. Pet. S M.	1,200	74	67	74	+6
do pfd.	500	91¼	89½	91¼	−2¼
M., K. & T.	31,600	11	7	10⅝	+3¼
Mo. Pac.	9,100	18	15⅝	16½	+3¼
do pfd.	22,200	29¾	25¾	28¾	+3¾
do pfd.	7,500	46¾	38¾	46¾	+8¾
Man. Ex. Guar.	600	47	44	44	−3
NRRM 2d pfd.	3,100	6¼	4¼	6	+1¾
N.O.T.& Mexi.	3,100	47¾	40	46¼	+6¼
N. Y. Cent.	33,700	73½	67	72¾	+4¼
N.Y.C. & St.L.	2,200	30½	28	30	+3¾
do 2d pfd.	100	48	43	43	−2
NYNH & H.	102,800	35	25¾	35	+9
N. Y. O. & W.	5,100	20¾	16	20¾	+4¾
Norf. & Sou.	700	14½	11	14½	+3¼
Norf. & West.	3,200	98¼	91	96	−2¼
do pfd.	100	107	107	107	+¼
Nor. Pac.	25,800	79	71½	76	+4¼
Pena.	25,800	43	40¾	43	+2¼
Pere Mar.	90,300	32	28¼	31¾	+3¾
do pr pfd	2,100	82	82	82	+¼
do pfd	800	50¼	48	51	...
Peoria & East	300	13¼	12¾	13¼	+2
P. C. C & St. L.	2,200	53	52	52	−1
P. & W. Va.	24,600	20¾	22½	20½	+4½
do pfd.	100	70½	70½	70½	+¼
Reading	71,200	76¾	70¼	74¾	+4
do 1st pfd.	3,900	35	34	34	−¼
do 2d pfd.	700	33¾	33¾	33	+1
R. S. & L. E.	100	8	8	8	...
St. L. & S. F.	142,800	25¼	17½	23¾	+6¼
do pfd.	8,800	34	26¾	33½	+8
St. L. S. W.	3,800	17¼	14	17¼	+3¼
do pfd	3,300	30	22	30	+5¼
Sou. Pac.	61,900	24¾	20	24½	+4¼
Sou. Ry.	27,200	27¾	23¼	27¾	+4¼
do pfd.	104,700	99¼	91¼	97¾	+5¼
Sea. A. L.	10,200	9¾	6¾	8¾	+2¼
do pfd.	100	25¾	25¾	25¾	...
Tex. & Pac.	63,100	38¼	27½	37¼	+8¼
Third Av.	900	14	12	14	+1½
Tol. St.L&W ctfs.	800	14¾	11¾	11¾	−1¾
do pfd	100	21	21	21	−3
Twin C. R. T.	100	31½	31½	31½	+1½
Union Pac.	41,700	121	113¾	120¼	+6¼
do pfd	1,800	67	65	67	+1
Un. Ry. Inv.	2,000	10½	9¼	10	...
do pfd	1,600	24¾	22¾	24¾	+1¾
Wabash	20,300	10½	7½	10	+2¼
do pfd A.	42,200	29½	21¾	28½	+5¾
do pfd B.	1,100	19¼	15	19¼	+3¼
West. Md.	46,700	12¾	9¼	11¾	+1¾
do 2d pfd.	4,800	20¼	17	20	+3¼
West. Pac.	12,000	27¾	22¼	26¾	+3¾
do pfd.	1,400	62	58¾	62	+7½
W. & L. E.	34,800	14¼	10	13¾	+3¼
do pfd	1,600	23½	19¼	21½	+3
Wis. Cent.	3,000	32¾	28	32	+4

*Increase for week. —Decrease for week. ....Unchanged for week. †Ex-dividends for week.

NOTE—Stocks quoted in the table are common stocks unless they carry the abbreviation "pfd" or are specified "rights" or "ctfs."

Total sales for week, 4,647,200 shares.

Money Market.

NEW YORK, Feb. 21.—Mercantile paper, 6¼@6¾; sterling 60-day bills, 3.37; commercial 60-day bills on banks, 3.37; commercial 60-day bills, 3.36½; demand, 3.40¾; cables, 3.41; France, demand, 13.82; cables, 13.80. Belgian francs, demand, 13.42; cables, 13.40. Guilders, demand, 37; cables, 37⅛. Lire, demand, 18.02; cables, 18.00. Marks, demand, 1.05; cables, 1.06. Government bonds irregular; railroad bonds steady.

Sterling recovered sharply from the day's low figures in the later dealings.

Sterling 60 days, 3.37¾; commercial 60-day bills on banks, 3.37¾; commercial 60-day bills, 3.37¼; demand, 3.41¼; cables, 3.42.

FINANCIAL

French and German Municipal Bonds
Marks and Francs
Hourly Quotations Over Direct Fast Wires
Correspondents in All Foreign Markets
Prospective purchasers will benefit by obtaining our quotations.
Mark C. Steinberg & Co.
Foreign Exchange Department
Mezzanine Telephones
Boatmen's Bank Olive 4605
Building. Central 4374.
St. Louis.
Members
St. Louis Stock Exchange
New York Stock Exchange

New York Curb Market.

NEW YORK, Feb. 21.—Weakness prevailed in many groups of stocks on the Broad street curb during the first half of the week, but toward the end a firmer tone developed, with good recoveries in numerous issues. The independent oil stocks were the most active features and had the widest fluctuations. Simms falling from 40 to 33, and then rallying to above 35, and White, after selling at 51⅛ to 28¾ moved up to above 30. Gilliland was in good demand, ranging from 87 to 41, and the preferred sold at 88 to 93. General Asphalt had the widest range in this group, selling at 79¾ and then advancing to 91. Midwest Refining was strong, moving up from 147 to 155, and International Petroleum was traded in at 55½ to 67.

There was a development of activity and strength in many of the mining stocks, especially in the silver group. Nipissing was the most active of these issues, advancing from 9¾ to 10⅝. There was initial trading yesterday in Bon-Alaska shares, a new silver stock recently listed on the outside market, in which the trading was on a large scale. The company's properties are at Wrangell, Alaska, and it is said to have a large tonnage of direct shipping and milling ore. De Beers developed strength, moving up from 41¾ to 41⅝. Rand Mines was traded in at 38¼.

The industrial issues were irregular, with some of those stocks selling at new low records, among them General Motors, which yielded to 23 and then advanced to 26. International Nickel, which sold down to 12⅝ and rallied to 14⅞. Orpheum Syndicate, after selling at 28¾, rallied to 31⅝. Submarine Boat dropped from 13⅜ to 12⅛ and rallied to 13¾.

The following is a list of the day's highest, lowest and closing prices for the most active stocks dealt in on the Broad street curb:

MISCELLANEOUS.

	High.	Low.	Close.	Friday's Close.
Am'n Candy	9½	8½	8½	...
Austin Nichols	25	24½	25	...
Am'n For. Trad.	7⅜	7	7	...
Aetna	8½	8⅛	8⅛	...
Ald Red	45	45	45	...
Allen Oil	1½	1½	1½	...
Amal. Roy.	⅝	½	⅝	...
Am'n Marconi	5¼	4¾	5	...
Am'n Safety Razo	11	10⅜	10

The New York Boxing Bill Will Probably Pass, Indicating It's No Counterfeit

Pikers Again Win From Kansas by A Narrow Margin

Washington Takes Early Lead and Scores 37-35 Victory Over Visitors.

MARQUARD IS LOCAL STAR

Henry Hurd, With 8 Goals, Is High Man—Jayhawker Guards Play Brilliantly.

Washington University's basketball team had another close call last night when it barely defeated the Kansas University quintet at Francis Gymnasium, 37 to 35. The victory gave the Pikers a record of 11 games won and three lost.

Friday night the Pikers barely managed to nose out the Jayhawkers, Henry Hurd's basket in the final minute of play turning what looked like a defeat into a 28 to 27 victory.

Rutherford's warriors took an early lead and maintained it throughout the contest. The first half ended with the locals holding a 19-15 advantage.

In the second half the Red and Green quintet showed even a greater skill at passing the ball around the enemy and, when six minutes of time remained, were leading, 34 to 21. Marquard and Hurd were the stars of the local contingent, Marquard especially playing a wonderful floor game and accounting for six field goals. Hurd, as usual, was the high scorer of the evening, caging eight from the floor.

With six minutes to play the Kansas team took a new lease on life and threatened to overtake the Pikers. They had come within three points of the Washington total just as the final whistle blew and as a foul was called on the local quintet. The free throw brought the final score to within two points of the Red and Green.

For Kansas the guards did the best work, Laslett and Lonberg playing a strong defensive game in addition to accounting for seven goals from the field. The lineup and summary:

WASHINGTON—(37)	F.G.	F.T.	F.
Marquard lf	6	2	3
Hurd rf	8	0	1
Lippert c	2	0	0
Russell rg	1	1	2
Khrsehe lg	0	0	1
KANSAS—(35)	**F.G.**	**F.T.**	**F.**
Harmes lf	2	0	0
Bunn rf	2	0	2
Uhrlaub c	4	5	0
Laslett rg	4	0	3
Lonberg, lg	3	0	3

Referee—Sermon.

OLYMPIC ATHLETES TO BE NAMED AFTER U. S. CHAMPIONSHIPS IN JULY

NEW YORK, Feb. 21.—Plans are rapidly taking form for a series of trial track meets in all sections of the country to aid in the selection of athletes to compose the American team in the Olympic games, next summer.

The final selection of the track and field athletes who will make the trip to Antwerp, will be made immediately following the Amateur Athletic Union annual championships in Harvard Stadium July 8 or 10.

These titular contests will be preceded by sectional trial games held on the Pacific Coast, the Middle West, the East and possibly the South. No dates or locations have been fixed for these contests, but it is expected that they will be staged about the middle of June.

WITNESSES EXAMINED IN DEMPSEY DRAFT HEARING

SAN FRANCISCO, Cal., Feb. 21.—The Federal Grand Jury has concluded the examination of a number of witnesses in the case of Jack Dempsey, heavyweight champion of the world, on the charge that he falsified his selective draft papers. No further action is expected until Tuesday, when the jury again meets, it was said today.

BRITISH RUGBY TEAM BEATS AMERICANS, 8-6

SAN FRANCISCO, Feb. 21.—The "all-British" rugby 15 defeated the all-American team today, 8 to 6, in a game to determine the merits of the players to be selected as an all-American rugby team to compete at the Olympic games at Atnwerp next summer.

BAN TO HELP BASEBALL

COFFEYVILLE, Kan., Feb. 21.—The recent ban placed on the "shine" and spit ball will be a big help to the game, according to Walter Johnson, twirler for the Washington American Leaguers, who makes his home during the winter months on a farm near here.

SINDEL WITH LAFAYETTE

F. "Pete" Sindel, a local catcher, who has played with several local municipal teams, has signed with the Lafayette (Ind.) Reds for the coming season.

Beardstown Boxing Show.

Mike Dundee of Rock Island and Johnnie Ritchie of Chicago will go 10 rounds in the main bout of a boxing show at Beardstown, Ill., tomorrow night. Other bouts on the card are Andy Dana of Monmouth vs. Eddie Hays of Quincy, 8 rounds, and Robert Bradbury vs. Jack Sampson, 6 rounds. The winner of the Dundee-Ritchie bout will be matched with Johnny "Babe" Asher of St. Louis for the March 4 Beardstown show.

DEMMITT SIGNS TO PLAY IN INDUSTRIAL LEAGUE

DECATUR, Ill., Feb. 21.—Ray Demmitt, outfielder for the St. Louis Americans today signed a contract to play ball with the A. E. Stalsey team in the Industrial League.

Proposed Change Would Free Park Links From Picnic Pest

Officials of Forest Park Golf Club Submit to Park Department Plans for Reconstruction of Municipal Course—Depends on Bond Issue Vote.

OFFICIALS of the Forest Park Golf Club have submitted to the Park Department, plans for the reconstruction of the municipal golf course in Forest Park. The club has learned that the course changes are favored by the city authorities, but that adoption depends upon the success of the projected bond issues.

Plans for the changes include the erection of a $25,000 clubhouse at the northwest corner of the park. According to the city officials the outlay for the construction of this building is all that could hinder the adoption of the plans for improvements.

The new course would include the greater part of the second half of the present links. It is desirable, however, to do away with the first nine holes as they are placed in a part of the park which is too much frequented by picnickers and park visitors. Because of this it has been impossible to keep the fairways and greens in good shape for play.

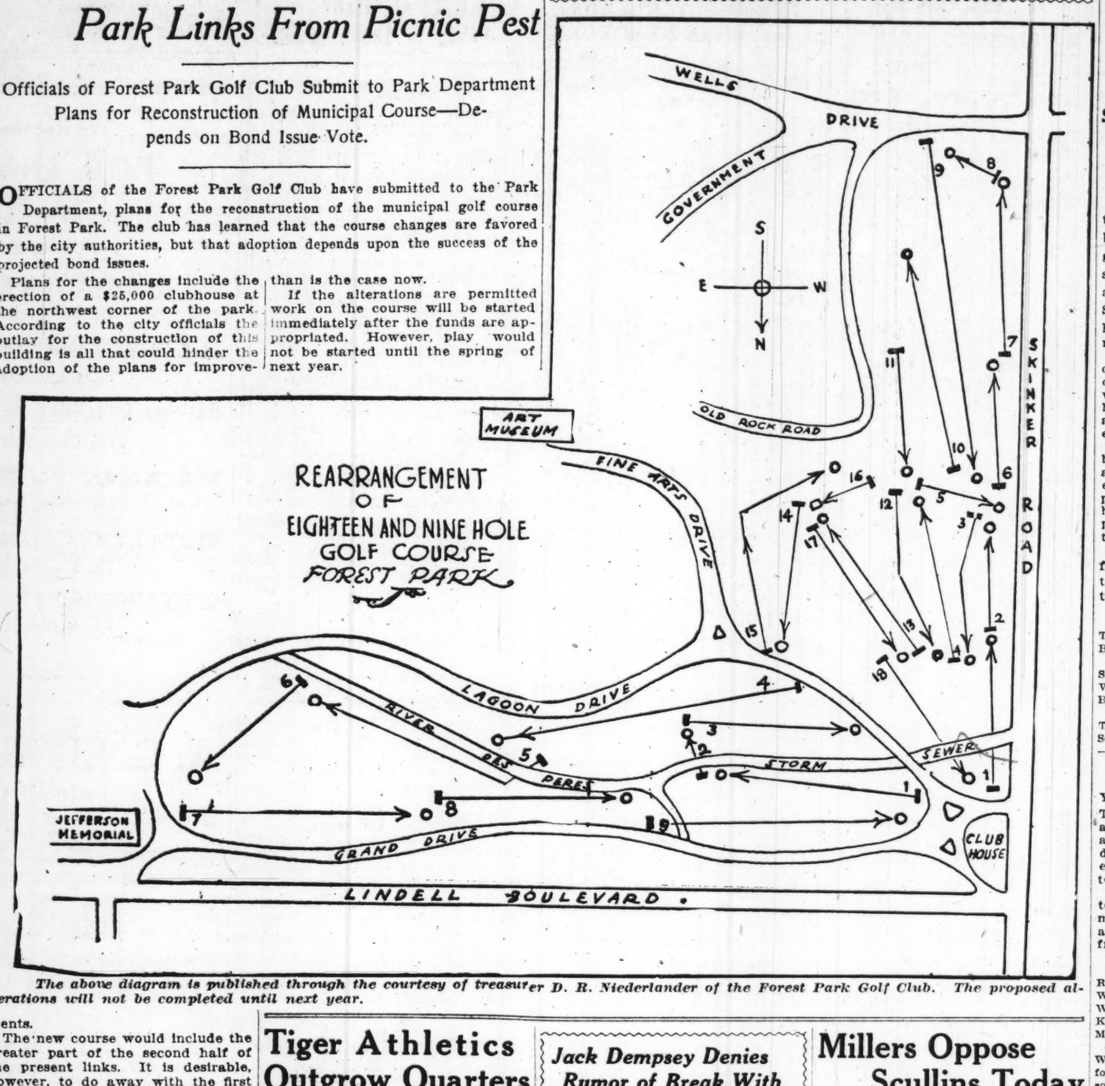
According to a number of the club officials, the city would in time save enough to pay for the contemplated course changes, because of a decrease from the present cost of upkeep.

The first tee would be placed near the corner of Skinker and Lindell, facing directly south. The second hole would continue in that direction, and then the course would wind west and south of the Art Museum, where public traffic is very light. Hole No. 9 would be at Wells road, and there the new links would pick up the return trip of the present course. Hole No. 18 would be placed, of course, near the initial tee.

At present there are many objections that some of the public links' holes are very sporty, whereas others require too little skill. Joe Williamson, caretaker of the public course, states that the changes will make the round a far more even one than is the case now.

If the alterations are permitted work on the course will be started immediately after the funds are appropriated. However, play would not be started until the spring of next year.

Changes Planned in Public Links



The above diagram is published through the courtesy of treasurer D. R. Niederlander of the Forest Park Golf Club. The proposed alterations will not be completed until next year.

Tiger Athletics Outgrow Quarters

Hundreds of Season-Ticket Holders Turned Away From Basket Contests.

COLUMBIA, Mo., Feb. 21.—The athletic department at the University of Missouri is face to face with the housing problem. With a constantly growing interest in athletics here, practically every branch of the department has outgrown its quarters.

Hundreds of season ticket holders were turned away from each of the basketball games with Kansas, last week, because there was neither standing room nor seats where they could be accommodated, and indications are that the same problem will be faced at the games with Washington this week.

Lines were formed in front of the gymnasium two hours before the Kansas games, and when the doors were opened an hour before the games started, the unreserved seats were filled within 15 minutes, which meant that all except the holders of the few reserved seats stood for nearly two hours before the games started.

This year, under the direction of Bob Simpson, the Missouri track team has taken on a rather pretentious indoor schedule. Two men competed in the Missouri and Boston A. C. games, and at least three other indoor meets—The Illinois, K. C. A. C. and K. U.-M U.—are ahead. All this has been done prictically without equipment, for the Tigers have no indoor track upon which to work, and the entire team is idle, so far as actual work in their events is concerned, except when mild weather makes it possible to work out-of-doors, where a rough wooden track was built several years ago.

It is certain that the Tigers are to maintain their present pace in indoor meets, they must have a place to get into condition.

Baseball, too, is handicapped, as the gymnasium floor is only large enough for the basketball squad, and baseball practice cannot get into full swing until after the basketball season is over.

POLICE OF ST. LOUIS AND KANSAS CITY MAY MEET IN REVOLVER TOURNEY

Arrangements are being made by James C. Espey, secretary of the Police Board, and Drillmaster T. R. Roemer, for a revolver match between the St. Louis and Kansas City Police Departments. Capt. W. H. Tobener of the Kansas City force is representing that department in the negotiations now going on. A schedule of rules has been received from Capt. Tobener by Secretary Espy and a reply has been made, offering certain suggestions as to changes in the plans proposed. A reply is expected from Capt. Tobener shortly.

At Capt. Tobener's suggestion the contestants will number 15 commissioned officers, who will shoot in teams of five each, each covering five targets at distances to be agreed on from 36 to 55 feet. The match in general will follow the rules laid down by the United States Revolver Association.

Capt. Roemer will immediately begin practicing 20 odd officers who have records of being the best shots in the department and will, after several practice targets, designate the 15 best shots.

NAVY RUNS AWAY WITH 6-CORNERED CARNIVAL

ANNAPOLIS, Md., Feb. 21.—Navy made a clean sweep in a six-cornered athletic carnival here today, winning all the contests by decisive margins. The results follow:

Swimming—Navy 46, City College of New York 7. The Middies also defeated the same institution at water polo, 18 to 6, played here for the first time.

Wrestling—Navy defeated Princeton, six bouts to one, scoring four falls and gaining two decisions while Princeton won one decision in the 155-pound class.

Gymnastics—Navy 45, Massachusetts Institute of Technoligy 11.

Boxing—Navy won four bouts to two over University of Pennsylvania. In the heavyweight event Mission, Navy scored a clean knockout over Bourne, Pennsylvania, flooring him three times in the second round of the three-round go.

Fencing—Navy easily defeated Harvard eight bouts to one, in the opening engagement of the preliminary intercollegiate contests.

Jack Dempsey Denies Rumor of Break With Manager Jack Kearns

CHICAGO, Feb. 21. JACK DEMPSEY, world's heavyweight champion, in a message to friends here today, denied reports that he intended to break with his manager, Jack Kearns.

"Kearns will be my manager as long as I remain in the boxing game," the champion's message read. "I give him credit for my success as a pugilist and becoming world's champion."

PLENTY OF AMUSEMENT WILL BE OFFERED TO CARDS AT BROWNSVILLE

BROWNSVILLE, Tex., Feb. 21.—Extensive plans are being made by the citizens of Brownsville for the entertainment of the Cardinals during their training period here. If Manager Branch Rickey of the St. Louis club can be persuaded to permit the players to knock off from their baseball duties occasionally, ample amusement will be provided for the athletes.

Hunting and fishing parties are being planned. In the mesquite forests, within easy reach of Brownsville are found deer, Mexican lion, wild hogs, leopard cats, bobcats, coons, 'possums and rabbits. Quail and doves furnish amusement for the dry land hunters, while the resacas and lakes in the coast country are crowded every winter with every variety of wild ducks.

In the Laguna Madre, located 20 miles east of Brownsville, an arm of the sea extending inland from the Gulf of Mexico, is found some of the best deep-water fishing in the world.

The average day in midsummer here rivals a perfect June day in St. Louis; with cloudless skies and clear, dry, bracing air. Frost occurs on an average of two or three times every winter, then only for a few hours.

Earl Schatzman a Holdout.

Earl Schatzman, a local boy who was pitching his way toward a big league berth when the war put a damper on baseball, is a holdout member of the Omaha (Western League) team. Earl last week returned unsigned the contract offered by Omaha and will stick to his make-up rule in the Post-Dispatch composing room, unless the Omaha owners come across with a substantial increase over his last year's stipend.

Columbus Buys McQuillan.

KANSAS CITY, Mo., Feb. 21.—George McQuillan, a former National League pitcher, was sold today by the Kansas City blues to the Columbus American Association team, it was announced tonight by George Muehlbach, president of the Kansas City baseball club. McQuillan refused to report last year and was carried on the suspended list, it was stated.

H. SCHAEFER, WITH 616, VICTOR IN SWEEPSTAKES

Harry Schaefer won the individual sweepstakes at the Washington alleys last night from a field of 48 bowlers, scoring 616 with games of 225 210 and 181. Roy Stacer was second, with 184, 199, 221—605, and Jule Schmitt, with games of 185, 229 and 170, was third, with 580.

In the Industrial League telegraph matches the Wagner Electrics rolled 2693, with games of 887, 924 and 881, and the Laclede Gas five bowled 2673, with 865, 787 and 1021. In their last game three of the Laclede bowlers were above the 200 mark. The scores were: Wagners—Novak 569, Simpson 582, Johnston 516, Jungbluth 532, Hays 493. Laclede—Curran 471, Lynch 538, Evans 498, Cooke 586, Stewart 577.

Illinois Swimmers Win.

URBANA, Ill., Feb. 21.—University of Illinois defeated the University of Wisconsin here tonight in a dual swimming meet, 35 to 33. Bennet's victory in the final event, the hundred-yard swim, won for Illinois.

Indians Release Two Hurlers.

CLEVELAND, O., Feb. 21.—President James C. Dunn of the Cleveland American League team today announced the unconditional release of Pitchers H. Jasper and George Dickerson.

Basketball Scores

LOCAL.

Washington 37, Kansas 35.
Cleveland 29, McKinley 19.
Yeatman 35, Central 11.

ELSEWHERE.

Navy 24, Army 18.
Princeton 23, Yale 10.
Chicago 32, Michigan 19.
Purdue 50, Northwestern 20.
Wisconsin 33, Illinois 29.
Nebraska 31, Notre Dame 18.
Dartmouth 27, Columbia 23.

Millers Oppose Scullins Today

Innisfails and Screw Co. Are Scheduled to Play in Other Soccer Contest.

The Ben Millers, leaders in the St. Louis Soccer League, are scheduled to meet the Scullins in the second and feature game of today's double-header at Cardinal Field. The Innisfails and Screw Company battle in the opener. Play at 2 o'clock, with Phil Kavanaugh as referee.

Wher the Ben Millers take the field today they will show a new forward line because of the absence of Jimmy Dunn, injured last Sunday. Potee will play center, Redden inside right and Rooney outside left. The other elevens will use their regular lineups.

PUBLIC SCHOOLS PLAN TO HOLD TRACK EVENT; MASS DRILL PROPOSED

Plans for a Public School Field meet, to be held the last Friday in May at the Public School Athletic Field, formerly Federal League Park, were announced yesterday at a meeting of school principals.

As projected, the meet will include both track and field events and will be open to every student in the public schools of watever age, the program being arranged so that all events are staged according to classes to be named later. The plans also include a mass drill of setting up exercises by the boys and girls of the schools and a demonstration of the physical culture work included in the present school curriculum.

Not since 1915 has a meet of this character been held in St. Louis and it is expected that a total of several thousand pupils will be entered in the various events, including the drills.

Supervisor of Physical Culture Kindervater will have charge of arranging the program for the meet and has secured the promised cooperation of the Board of Education and members of the various school faculties.

T. B. BOYD WINS CLASS B TOURNEY AT PINEHURST

PINEHURST, N. C., Feb. 21.—A record field of 70 players took part in the Tin Whistles sixteenth anniversary flag contest on the championship course at Pinehurst today. The chief honor of the day was won by Donald Parson of Youngstown. T. B. Boyd of St. Louis was the winner of the Class B prize.

GREB WINS NEWSPAPER DECISION OVER ROPER

PITTSBURGH, Feb. 21.—Harry Greb, lightweight of Pittsburgh, won the newspaper decision over Captain Bob Roper, a Chicago heavyweight, in their ten round bout here tonight. A majority of the sport writers at the ringside gave Greb eight rounds on points, Roper one and one was declared even.

Kemper Seconds Win.

BOONVILLE, Mo., Feb. 21.—The Kemper Military School second basketball team defeated the Missouri Military Academy seconds here last night, 29-7.

Cleveland Five Scores Victory Over McKinley

South Side Basketball Squad Takes Commanding Lead in First Half of Game.

Cleveland High School defeated the McKinley High School basketball quintet last night in the first game played in the scholastic league since the influenza epidemic forced a halt in the schedule. The South Side quintet excelled in the first half and held their advantage, winning by 29 to 19.

In the first half the McKinley team could not get its bearings and trailed on the short end of a 18-to-8 score when the whistle blew. Both teams had a hard time getting started and almost a quarter had elapsed before either team caged the ball.

In the second half the Cleveland boys seemed to have lost their wind and McKinley outplayed them, though each quintet managed to count 11 points in this half. Schlapprizzi was high man in the contest, scoring 17 points and caging 13 out of 18 free throws.

The victory gave Cleveland a tie for second place with Yeatman, each team now having won two and lost two games.

The lineup:

Cleveland (29)	Position.	McKinley (19)
Thymm (4)	Right forward	Schillic (8)
Bartlett (2)	Left forward	Schaefferling (3)
Schlapprizzi (17)	Center	Kemper (6)
Walsh (4)	Left guard	Hanley (0)
Boverre (2)	Right guard	Wolfmeyer (2)

Substitutions: Cleveland—Welbacher for Thymm, Johnson for Bartlett, Reinhardt for Schlapprizzi, Fyberg for Boverre. McKinley—Horton for Hanley, Craig for Wolfmeyer.

Yeatman Beats Central.

In the other game of the evening Yeatman swamped Central, 35 to 11. The Central tossers were inaccurate at shooting baskets and their inability to cage free throws also held down their total. The first half ended with Yeatman leading by 21 to 4.

Weinel was the star of the contest, counting 23 points. He had many chances to add to this, but was able to cage only one out of nine free throws.

The lineup:

Yeatman (35).	Position.	Central (11).
Roetiger (8)	Left forward	Newsom (7)
W. Hannegan (2)	Right forward	Wassell
Winel (23)	Center	Mathews (2)
Klausner (0)	Left guard	Kutterer (2)
Meinhart (2)	Right guard	Anzalone

Substitutions: Yeatman—R. Hannegan for W. Hannegan, Meinholtz for Klausner, Yeck for Meinhart. Central—McPernan for Newsom, Jackson for McPernan, Beall for Kutterer, Kutterer for Mathews.

Referees—Reber and Wirtz.

JACK JOHNSON REPORTED ABOUT TO SURRENDER TO AUTHORITIES AT BORDER

CHICAGO, Feb. 21.—District Attorney Charles F. Clyne received word today that Jack Johnson had left Mexico City for Loredo, on the Texas border, where he will surrender to Federal agents.

Johnson is reported to be coming back to Chicago to serve out a sentence of one year and a day in Leavenworth prison for violation of the Mann act. He has been attempting to negotiate with Clyne for some time for his return. When he fled from the United States in 1914, he forfeited a $15,000 bond.

RECORDS BROKEN IN JUNIOR A. A. U. MEET

BUFFALO, N. Y., Feb. 21.—Several records fell in the junior championships of the National A. A. U. at the 74th Regiment Armory here tonight. One of the most remarkable performances was that of Harold B. Lever, of the University of Pennsylvania in the sixty yard dash. Three times, in the trial heat, the semi-finals and the final, he did the distance in 6 2-5 seconds, breaking the championship record for the distance and equaling the American record.

Another record fell when, in the second heat of the seventy yards high hurdles, Everett F. Smalley, University of Pennsylvania, finished in 9 1-5 seconds, or 2-5 seconds better than the championship record held by George Trowbridge of Princeton and a fifth of a second better than the American record.

The two mile run record also was broken when Helme, Lafayette High School, Buffalo, made it in 9:35 2-5, lowering the championship record of 9:35 4-5 held by P. Flynn, of the Irish American A. C.

CORNELL GIVES CUP TO FOSTER TRACK ATHLETICS

To foster a greater interest in track athletics among high school students, the Cornell University League of St. Louis will present a trophy to be known as the Cornell Cup to the Interscholastic League at Central High School, April 23.

Dr. Jacob Gould Schurman, president of Cornell University, and W. P. Gruner, president of the local league and other Cornell alumni will speak at the presentaion. Similar rules of competition to those for the Yale Bowl, a football trophy, will be used for the Cornell Cup.

WALT JOHNSON FAVORS FREAK PITCHING RULE

COFFEYVILLE, Kan., Feb. 21.—"I believe all the fans and most of the pitchers will be glad to see trick pitching discarded," Walter Johnson, Washington twirler, said today. Johnson says his pay arm is in great shape and he is looking for a big season. He will depart in a few days for Tampa, Fla., the Senators' spring training camp.

CARPENTIER STOPS BELGIAN CHAMPION

MONTE CARLO, Feb. 21.—Georges Carpentier, champion heavyweight pugilist of Europe, knocked out Grundhoven, the Belgian champion, in the second round of their 15-round match here today. Grundhoven was completely outclassed and took a count five times.

SPORT SALAD



Colored Men.

A COLORED man whose name is White
Has got me out of whack;
For, while I know his name is White,
I know that he is black.
—Luke McLuke.

I've seen another curious sight,
And so perhaps have you;
I know a man's who's always white,
And yet he's often blue.
—Nebraska Advocate.

And there's another funny man,
He really is, I ween,
For while he's white from tip to toe
He certainly is green.
—Hastings (Neb.) Tribune.

Of costly books he owns a stack
He even reads in bed;
And though I know his name is Black
He's certainly well read.
—Cleveland Plaindealer.

He always threatens to "come back"
In accent far from mellow;
But though his fighting name is Black,
We know that he is yellow.
—Philadelphia Public Ledger.

I know another colored freak
A famous fighting gink;
Although he has a yellow streak,
He's always in the "pink."

DROWNING MADE EASY.

Canada is flooded with liquor. But drowning is said to be an easy death.

Demonstrating that names don't mean anything, curling is said to be one of the straightest games there is.

Ski jumping is another sport that is on a very high plane.

"Ruth Leads Chess Experts for Title." Head line. This is William A., not Babe. You just can't keep those Ruth boys out of the lime light.

WHADDYA MEAN, "RAPS?"

In wiring the tidings of a decision over Johnny Buff at Trenton, N. J., Earl Puryear's manager says in part as follows: "Puryear was under raps at all times." We take it that he also got over them all right.

"Stymie Question to Get an Airing." The stymie is a pretty tough question. You can't get around it.

"Kentucky Stakes Are Much Higher." We haven't noticed that the steaks are getting any lower in Missouri, either.

"Tax on Race Tracks May Replace Liquor Revenues." All right for horses, but tax on automobile race tracks would practically kill the sport.

A horse named Peasant won the feature race at Havana the other day. Looks like the world is getting safe for democracy when a Peasant leads in the sport of Kings.

COUPLES RACE WILL BE HELD AT WINTER GARDEN

Another novel attraction will be staged at the Winter Garden, when a couple races of one mile will be held next Tuesday. It will be the first event of the kind ever attempted in the city. Starting time is 9 o'clock.

Three couples have entered to date. They are Miss Gertrude House and T. G. Crabb; Miss Ferrio and J. K. Cummings and Miss Mulhall and Charles K. Spencer. Three other couples will be entered.

Grammar School Basket Circuit

Standing of the Teams.

GROUP A.	W.	L.
Meramec	4	1
Oak Hill	3	2
Gardenville	3	2
Blow	0	5

GROUP B.	W.	L.
Fanning	5	0
Mann	2	3
Madison	2	3
Adams	1	4

GROUP C.	W.	L.
Bates	4	1
Irving	3	2
Field	3	2
Columbia	0	5

GROUP D.	W.	L.
Henry	5	0
Glasgow	2	3
Divoll	2	3
Jackson	1	4

GROUP E.	W.	L.
Ashland	4	0
Bryan Hill	2	3
Harrison	2	3
Baden	1	4

GROUP F.	W.	L.
Laclede	4	0
Arlington	3	2
Mark Twain	2	3
Benton	0	5

Last Week's Results.

Group A—Meramec, 14; Blow, 5. Gardenville, 9; Oak Hill, 8.

Group B—Madison, 14; Adams, 9. Fanning, 16; Mann, 4.

Group C—Field, 11; Bates, 8. Irving, 12; Columbia, 4.

Group D—Glasgow, 26; Jackson, 4. Henry, 14; Divoll, 1.

Group E—Ashland, 24; Bryan Hill, 1. Baden, 9; Harrison, 8.

Group F—Laclede, 14; Arlington, 0. Mark Twain, 8; Benton, 6.

This Week's Schedule.

GROUP A—Tuesday, Feb. 24, at 4:15 p. m., Oak Hill vs. Blow; games at Cleveland High boy's gymnasium; 4:45 p. m., Meramec vs. Gardenville. Referee, Roland Neumann.

GROUP B—Wednesday, Feb. 25, at 4:15 p. m., Mann vs. Adams, games at Fanning School boys' gymnasium; 4:45 p. m., Madison vs. Fanning. Referee, Roland Neumann.

GROUP C—Wednesday, Feb. 25, at 4:15 p. m., Irving vs. Bates, games at Bates School boys' gymnasium; 4:45 p. m., Field vs. Columbia. Referee, C. A. Callan.

GROUP D—Thursday, Feb. 26, at 4:15 p. m., Jackson vs. Divoll; games at Glasgow School boys' gymnasium, 4:45 p. m., Henry vs. Glasgow. Referee, Irwin Fittge.

GROUP E—Wednesday, Feb. 25, at 4:15 p. m., Harrison vs. Ashland, games at Ashland School boys' gymnasium; 4:45 p. m., Bryan Hill vs. Baden. Referee, Ben Hebberger.

GROUP F—Friday, Feb. 27, at 4:15 p. m., Mark Twain vs. Arlington, games at Mark Twain gymnasium; 5:45 p. m., Laclede vs. Benton. Mr. Ben Hebberger.

With this week's games the present series of basketball will close. Teams having won the largest number of games in their respective group will notify Mr. Kindervater if they intend to play a final series for the public school championship.

World Title Bout Hangs on Passage Of New York Bill

If Walker Measure Becomes a Law U. S. Will See Carpentier-Dempsey Fight.

TEX RICKARD IN FIELD

British Promoter's Contract May Block American's Efforts.

By John E. Wray.

That world's championship fight between the French hero, Georges Carpentier, and World's Champion Jack Dempsey seems to recede into the future as the weeks roll by. All thought that Carpentier will meet Dempsey July 4 or Labor day, appears to have been given up.

The authoritative statement from W. A. Brady that the British fight promoter, Cochran, has Carpentier tied up until February, 1921, seems to effectually stymie all rivals, for the present at least. The only "out" for American promoters would be to take in Cochran on the venture.

Carpentier will probably be unwilling to battle for any sum the British promoter might offer, as compared with the $550,000 purse contemplated by Movie-man Fox, the deduction being that the next world's title fight, or the next one in which Carpentier figures, will not be until February, 1921.

Purchasing Cochran's rights, on top of a $500,000 purse, appears an unlikely eventuality.

Dempsey's Future.

In the meantime, the hey-day of Dempsey's fighting career is waning. In the flower of physical prime, Dempsey is lying fallow and not developing himself or fighting to improve.

This condition follows a statement made BEFORE the Willard bout, to the effect that if Dempsey won the title he would see that the public got a frequent glimpse of him in ring encounters.

Dempsey should start boxing again at once, if his Carpentier contest is held off indefinitely. The champion could get numberless matches of interest. One title match that would attract a crowd is available—the one with Fulton. Fans would even welcome his appearance against Frank Moran, Harry Greb and other heavyweights whom he has not as yet faced.

Many would like to see Dempsey box, even in short or no-decision contests. Not only would spectators be gratified, but Dempsey himself would have a chance to perfect the wonderful physical machine, which is likely to rust or disintegrate in idleness.

New York Boxing to Open.

Word comes from New York that the Walker boxing bill, advocating commission supervision of the game and tolerating 15-round contests to a decision, is almost certain of passage.

In this announcement rests the principal hope that the Carpentier-Dempsey event will be held in this country, in advance of February, 1921. If Carpentier and Dempsey fight in New York, under such a law, there is not the slightest doubt that a $500,000 purse could be safely offered and that enough would be left over to buy off the British promoter who now stymies the title situation.

The impression grows that Tex Rickard eventually will take hold of the project and that he merely has been awaiting assurance that the contest could be held in New York, before announcing his plans.

A Real Title Bout.

The next world's championship to be fought in this country will be the meeting March 12 at Toledo of Frankie Mason and Jimmy Wilde, American and British flyweight champions, respectively.

Wilde is on his stride, at this time; and when James is going well, Bo, look out for the dynamite. He can explode a heavier cartridge on the enemy jaw, weight considered, than any other known boxer. Wilde is an ideal stylist, clean at all times, never holding, never running, defending himself in the open by legitimate boxing methods. He is a type that might well be recommended as a standard for American boxers to follow.

Both Mason and Wilde have been conceding big weight to all their opponents and each will be meeting a foe of equal tonnage for the first time in many months.

Mason's record was garnished, once. That was when Champion Pete Herman made him quit after three or four rounds. Mason conceded a lot of weight to the champion of a bigger class and was unable to do it.

It was no discredit, for Herman is one of the craftiest hitters and best punchers among the little men. It is significant that Wilde refuses to let Herman come in at any other than 116 pounds ringside weight—a figure almost prohibitive for Pete.

MURCHISON KEPT OUT OF RACE BY LAMENESS

NEW YORK, Feb. 21.—Loren Murchison was kept out of the N. Y. A. C. games at the 22nd Regiment Armory tonight by a slight lameness he sustained in the Todd Ship Yard games Feb. 11. He was scratched tonight from the 75-yard and 200-yard handicaps, scratch with Carl Johnson in the former and on scratch alone in the latter. With him out, the 75 was won by D. B. Lowrie of Princeton in 8 seconds flat from the 12-foot mark.

Hutchison Beats Lynch.

PHILADELPHIA, Feb. 21.—Hughey Hutchison, Philadelphia featherweight, outpointed Joe Lynch, of New York, in a six round bout here tonight in the opinion of newspaper experts.

Ball Parks Are Still "Wet;" at Least, the Team in the Cellar Always Gets Lots of "Boos"

St. Louis Soccer Eleven's Trip to Sweden Assured

Letter to Local Official From Cahill Says Arrangements Have Been Completed.

BARKER TO PICK STARS

No Foreign-Born Players Will Be Given Place on All-Mound City Team.

Winton E. Barker, president of the St. Louis Soccer League, yesterday received a letter from Thomas Cahill, a former St. Louisan, honorary secretary of the U. S. F. A., stating that all details of the all-St. Louis team's tour of Scandinavia next summer had been arranged.

Final arrangements for the trip were completed when the following telegrams were exchanged between the Swedish Football Association and Cahill. The Swedes cabled: "Tour decided. Welcome." Cahill answered: "Arrange sailing early June. Delighted." Briefness of the cables is explained by transmission costs of 75 cents a word.

In his letter, Cahill told Barker to get busy and select the best available talent at once. However, no kicker is to be selected unless he is absolutely sure that he will be able to make the trip. The main requisites of the athletes are: First, playing ability, and second, character.

While Cahill wrote asking Barker to speed his selection of players, as only 90 days remain for the getting of passports, final selection of the kickers will not be made until next May when Cahill comes here several days in advance to the U. S. F. A. meeting at the Statler Hotel, May 20, 21 and 22.

Tour Is Big Undertaking.

Part of Cahill's letter to Barker says as follows: "It is a big undertaking, made the bigger by the remoteness from this port of the soccer center from which the team is to be selected."

Strict discipline is expected on the jaunt and all the kickers are expected to behave as "they will carry the good name of St. Louis into far countries," as Cahill expressed it.

Here is the translation of an article in the Dagens Nyheter of Stockholm, in reference to the venture. The Dagens Nyheter is the most loyal journalistic supporter of soccer in Sweden and, backed the Swedish end of the American tour in 1916:

"Some more American football players will come to Sweden. Mr. Cahill of the U. S. A., will not rest until he gets an American team together, **without any foreign elements**, and now, as a result of his renewed negotiations with the Swedish Football Association, matches have been arranged for the coming summer probably in May and June.

St. Louis Players Praised.

"Everybody will remember the glorious matches in 1916, when Cahill came with an entirely American team, which, however, did not play football as well as Bethlehem, but which instead of that had a gay and jolly temper. Gay, singing boys, who did not seem to have any difficulties or sorrows this side of the grave. The boys drew the public after them wherever they went, to say nothing of at Goteborg, where the public followed them in taxis.

"When one thinks of these gay spirits, one might say that the 'Bethlemarna' were something of a disappointment. They were splendid football players, who little by little gained the approval of the Stockholm press. They were extraordinarily diligent and delightful people; but, on the other hand, a bit silent and introspective and sometimes a little bit sulky in temper. Amongst them were not many Americans, but now, as above mentioned, Mr. Cahill wants once more to show a 'pure' troop.

"His favorite boys are the boys from St. Louis, and these he has persuaded to come on a trip to Stockholm. The St. Louisans seem to be much sounder than the Yankees of 1916, and they were the only ones who beat the Bethlehemites in their days of their glory, of which an account was given in the Dagens Nyheter of last summer.

"Cahill is welcome to Sweden again!"

CUBS RELEASE LEE MAGEE

CHICAGO, Feb. 21.—Lee Magee, utility infielder of the Chicago Nationals, today was unconditionally released. Magee is a former manager of a Federal League club and his name figured prominently in the Federal League vs. Organized Baseball case.

Novel Bowling Match.

A novel bowling match will be rolled by telegraph tomorrow night between the Bronx Union Y. M. C. A. team of New York City and the North Side Y. M. C. A. team of this city. The St. Louis team will begin the match at 7 o'clock, which will be 8 o'clock in New York. Telegrams will be sent after each game. The total pins in three games will decide that match. C. O. Keester, physical director of the North Side "Y," is in charge of the local team. The St. Louis team is composed of J. W. Schiele, Louis F. Marienan, Clarence Schutz, Elmer Neihous, William Grimm, Carl H. Wiebrock and E. J. Drury. There will be no admission fee and all young men are invited.

Municipal Soccer Contests Today

Fairground No. 2—Prendergasts vs. Trumbulls; Hermanns vs. Ben Millers. Oliver Miller, referee.

Fairground No. 3—Palladiums vs. Blue Birds. M. J. Byrne, referee.

Fairground No. 4—St. Teresas vs. Holy Rosary. Paul Murphy, reefree.

Sherman Park—American Zinc vs. Blessed Sacrament; Paul Muellers vs. Union Avenue Business Men. Richard Wall, referee.

Carondelet Park—Schumachers vs. Southern A. C.; Eckhardts vs. SS. Mary and Josephs. J. J. Kelly, reefree.

Forest Park—St. Marks vs. Nativity; Smarts vs. Kriegshausers.

Browns Depart Tuesday for Training Camp; Cardinals, 40 Strong, to Entrain Saturday

Local American League Hopes Will Work at Taylor, Tex., With Rickey's Squad at Brownsville.

Baseball, which has or should have been in a state of more or less hibernation since the Cincinnati Reds welded the final rivet in their world's championship last October, is taking its annual new lease on life and grip on the public interest, with the 16 major league clubs scheduled to depart for southern training camps within the next two weeks.

Jimmy Burke will take the Browns to Taylor, Tex., departing Tuesday night. The Cardinals in charge of Branch Rickey will stage their first practice at Brownsville, Tex., March 1, the departure from this city being scheduled for next Saturday.

Jimmy Burke will send the Browns through their initial workout preparatory to the 1920 major league opening next Thursday—the day the athletes are scheduled to set foot in Taylor.

George Sisler, star first-sacker, may be an absentee when the Browns stage their initial workout. Sisler is employed as a draftsman at a local concern and is at present working on a drawing. He has been granted permission to remain a few extra days if he has not finished his work by Tuesday. Sisler is already in good physical condition and will be in condition for the opening of the season.

Few Local Holdouts.

While several of the major league clubs have had a great deal of trouble signing players, local magnates have been fortunate in this respect.

With the training trip only a few days off the American Leaguers have only three tossers out of the fold. They are Allan Sothoron, Bill Jacobson and Ray Demmitt.

Business Manager Quinn stated yesterday that he had sent a contract to Sothoron at Philadelphia, Jan. 26, but had received no reply from the star righthander. The same goes for Jacobson, who lives in Illinois. Quinn said he was not sure that Demmitt would report, as the outfielder at the close of 1919 stated he would retire. Quinn, however, expects Sothoron and Jacobson to be on hand here when the squad departs for Texas.

The Cardinals have not been quite so fortunate. With the signed contracts of Jake May, southpaw pitcher, and Joe Schultz, outfielder and pinch hitter, arriving yesterday afternoon, the list of Cardinals not yet in line was reduced to nine. A report came from Chicago recently, where Schultz resides during the off-season, that the player was a holdout. However, Manager Rickey swung him into line while attending the major league meeting recently.

Mound City's Pennant Hopes, Who Depart for South, This Week.

The 1920 Browns.

PITCHERS—Allan Sothoron, Urban Shocker, Carl Wellman, Mel Gallia, Albert Leifield, Rolla Mapel, Earl Van Gilder, Frank Davis, Roy Saunders, Henry Schneider, Horace Leverett, Ray Richmond, William Bayne, Harry Rush and William Burwell. Total, 15.

CATCHERS—Hank Severeid, Josh Billings and Pat Collins. Total, 3.

INFIELDERS—George Sisler, Joe Gedeon, Walter Gerber, Jimmy Austin, Joe Schepner, John Shovlin, Gene Robertson, Harry Strong, W. Mullen, J. Worth, Lee Dudley. Total, 11.

OUTFIELDERS—Johnny Tobin, Bill Jacobson, Kenneth Williams, Earl Smith and Ray Demmitt. Total, 5.

1920 Cardinals.

PITCHERS—Marvin Goodwin, Bill Doak, Elmer Jacobs, Ferd Schupp, Frank Woodward, Oscar Tuero, Bill Sherdell, Jake May, Jess Haines, William Bolden, Thomas Kelley, Willis Koenigsmark, Walter Lambrecht, Roy Parker, Arthur Reinhardt, Phil Todt, Irwin Gardenr, James Hatchard, Frank Keck, Walter Schulz, John Engler, Leon Ames. Total, 22.

CATCHERS—Vernon Clemons, William Dillhoefer, Arthur Dunn, Charles Roth, Jack Conboy, Irwin Trout. Total, 6.

INFIELDERS—Jacques Fournier, Milton Stock, Johnny Lavan, Rogers Hornsby, Harold Janvrin, James Bottomly, Fred Mollwitz, Howard McLarry, Joe Bockskopf, Hi Buser, E. O. Daughtrey, Ray Blades, Louis Oettel, James McLaughlin. Total, 14.

OUTFIELDERS—Bert Shotton, Jack Smith, Austin McHenry, Clifton Heathcote, Joe Schultz, Levi Beckel, Ed Bogart, Clarence Mueller, R. M. Harrell, Lloyd Silcott. Total, 10.

The unsigned members of the Cardinals are Jacques Fournier, Jess Haines, Milton Stock, Bill Sherdell, Frank Woodward, Elmer Jacobs, Johnny Lavan, Oscar Tuero and Harold Janvrin.

Three Are Important Cogs.

Of the members of the Knot-Holers still "out in the cold" three of them are considered as vital parts of Branch Rickey's 1920 model machine. They are Fournier, the first sacker, recently obtained from Los Angeles; Milton Stock, second sacker, and Johnny Lavan, shortstop. Hornsby is the only regular member of the infield signed. Janvrin is the infielder who came from the International League late last fall.

All the other Cardinals still unsigned are pitchers. Of the lot, a great deal is expected of Oscar Tuero, the Cuban, and Elmer Jacobs, who was obtained from the Phillies. Bill Sherdell showed promise last season as did Frank Woodward. Jess Haines is the righthander who was landed from Kansas City, where in 1919 he established a great record.

However, Manager Rickey does not report any real holdouts. He expects all the players to report at Brownsville and all unsigned at that time will be given a chance to anr their troubles.

The local teams, however, will not be the only ones to start for the South next week. Several other major league teams are scheduled to go to the other side of the Mason-Dixon line, while the battery men of Connie Mack's Athletics are scheduled to stage their first practice at Lake Charles, La., tomorrow.

Every one of the 16 clubs under the "big tent" will be in the Sunny South in another two weeks.

Prospects Are That the Browns Will Start Season With Lineup of Last Year

Prospects at present are that the Browns will inaugurate the 1920 campaign with practically the same line-up that Burke landed in fifth place last season. Because all major league managers "wanted a dime for a nickel," as Bob Quinn expressed it, the local American Leaguers were unable to make any trades of importance during the winter.

The only new players obtained during the off-season were Frank "Dixie" Davis, the right-hander, who came from Louisville in a trade which sent Koob and Wright to the Colonels, and Roy Saunders, pitcher, who was claimed via the waiver route from the Yankees. Saunders in 1919 was in the American Association.

Burke's chief work in the South will be to develop several good hurlers. The main reliances among the right-handers, without a doubt, will again be Allan Sothoron and Urban Shocker.

Sothoron last season was one of the leading flingers in the A. L. He was known as a "freak ball" pitcher. This season he will be forced to do without this, these deliveries having been barred. However, Sothoron was a good hurler before last year, and this is not expected to bother him a great deal.

Shocker a Spitball Hurler.

Shocker, who is a spitball artist, will be able to use the wet delivery the coming year.

Mel Gallia is the next best bet among the righthanders. The Chief, when in shape, is one of the best flingers in the circuit. The other righthanders besides Davis and Saunders are Horace Leverett, who hurled for the Minneapolis team which captured the municipal championship, defeating the Wagners last fall; Henry Schneider from St. Peters, Mo.; Ray Richmond, Fillmore, Ill.; Earl Van Gilder, Tulsa, who hurled the Browns to a victory in their final 1919 contest; William Burwell, Joplin, and Harry Rush, a young college flinger.

No additions have been made to the outfield. Johnny Tobin will again play left; Kenneth Williams, center, and Baby Doll Jacobson, right. Earl Smith and Ray Demmitt, if the latter decides to play, will be the substitutes. Of the five, Tobin, Williams and Jacobson batted better than .300 last season. Jacobson is the only righthanded swatter, while Smith is a turn-around clouter.

While Manager Rickey of the Cardinals has a whole army of players on his reserve list—52 in all—not every one will be taken South. Some of them, not yet decided upon, will not report until the club returns to Cardinal Field. Rickey some time ago stated that he would take about 40 athletes to Brownsville.

From present indications, Rickey's chief worry will be his pitching staff, the weakest point of the club last season. Only one new man of importance has been added. He is Jess Haines, purchased from Kansas City. Haines, who did not join the A. A. club until June, won 21 and lost only 5, while he yielded an average of 2.12 earned runs per game.

But Rickey anticipates no more automobile accidents to wreck his flinging staff as was the case in 1919. The result of this accident is still fresh in the minds of the fans.

Bill Doak, one of the hurlers injured, did not win a game until May 27. Prior to that he had lost three, hurling only 11 1-3 innings. Doak was the first of the five boxmen injured to win a contest. Prior to that Marvin Goodwin and Oscar Tuero, the Cuban, were Rickey's main reliance, while Jake May, the southpaw, had to be used frequently.

Doak in 1919 wound up in great style and if in condition to start at top pace should be a valuable asset to the club. Doak recently wrote that he had spent the best winter of his entire baseball career.

Several Joined Club in Fall.

Several new faces are found on the Knot-Holers' pitching staff, not present in the spring of 1918. Chief among these are Ferd Schupp, the southpaw, who came from the Giants and showed signs of returning to his 1917 form late last fall; Elmer Jacobs, righthander, from the Phillies, and Frank Woodward, who came from the same club. Rickey is counting upon Schupp and Jacobs as regulars, while Woodward is a great prospect.

Goodwin and Tuero are again expected to do their share. Rickey said recently that the Cuban was one of the best flingers in the circuit. Haines also may come through.

Bill Sherdell, Jake May—who has everything but control, a pitchers' main asset—Arthur Reinhart, recalled from Houston, and Phil Todt, who played in the Municipal League, will fight it out for the southpaw positions with Schupp. Todt also can play in the outfield.

Bill Bolden, a big righthander from Houston, showed great promise in the few games he twirled late in 1919 for the Knot-Holer gang. Other twirling prospects are: Frank Keck, the former Kirkwood High School star; James Hatchard and John Engler, St. Louis semipros; Walter Schulz, former Cleveland High star, who came from the Mount Vernon Car Builders; Irwin Gardner, Granite City High; Thomas Kelley, Waco; Walter Lambrecht, Decatur, where he made a great record; Willis Koenigsmark and Roy Parker, who were here last season.

Catching Staff the Same.

Vernon Clemons and "Pickles" Dillhoefer will again be called upon to do the bulk of the catching. The others are Arthur Dunn and Jack Conboy, local semiprofessionals; Charles Roth from Muskegon of the Central League, where he hit .340 in 1918, and Irwin Trout, who in 1918 was with Toronto and last season with an independent club that defeated Knot-holers in an exhibition game. Rickey's backstopping department at present does not look overly strong.

If all the infielders swing into line, Rickey will start with a far better inner defense than he had in 1919.

Fournier, who saw four years service in the A. L. with the White Sox and who has a combined batting average of .305 for the past seven years, should prove an improvement over Paulette, Cruise, Miller, Snyder and Mollwitz, who were tried there in 1919.

Hornsby will be better acquainted with the duties of a second sacker. In 1919, Rickey started with Bob Fisher, then tried Schultz, Miller and Stock, before finally using Hornsby. Shortstop was another weak spot until Lavan joined early in June. Stock and Hornsby alternated at third. No matter what Rickey did in 1919 there always one weak place. This season, unless the unforseen happens, Fournier, 1b; Stock, 2b; Lavan, ss. and Hornsby, 3b, will be the regular infield.

Rickey's chief substitutes are Hal Janvrin, who played with the world's champion Red Sox, and Fritz Mollwitz. Other infielders who will receive tryouts are James Bottomly, a Nokomis, Ill., first sacker; Polly McLarry, who hit .318 at Binghampton; Joe Bockskopf, local first sacker; Hi Buser, St. Louis boy; Ray Blades, Mount Vernon, and E. Daughtrey, Chaffee, Mo., second; Louis Oettel, Staunton, and James McLoughlin, Mount Vernon, third.

In the outfield, Bert Shotton, Austin McHenry, Clifton Heathcote and Jack Smith probably again will be the regulars. Joe Schultz, Ed Bogart from Regina; Lloyd Silcott, Aberdeen; Levi Beckel, Chaffee; Clarence Mueller, local semiprofessional, and R. Harrell, Elkville, Ill., are the others.

It looks as if the Cardinals will get plenty of hitting in 1920, but that Rickey will have to add some pitching strength.

Fournier Wires That He Will Join Cards

JACQUES FOURNIER, the first sacker obtained by the Cardinals from the Los Angeles club, is ready to play with the Knot-Holers, according to a telegram received from the initial station guardian yesterday. Fournier's telegram read as follows:

SEATTLE, Wash., Feb. 21.
Sporting Editor Post-Dispatch: Will report to Cardinals soon as things are arranged.
JACQUES FOURNIER.

Just what Fourniel means is indefinite. He may mean that he will report as soon as salary differences are straightened with Manager Rickey, or he may mean that he will report as soon as his oil interests have been thoroughly looked after.

SEATTLE CLUB OWNER ADVISES FOURNIER TO JOIN THE CARDINALS

SEATTLE, Wash., Feb. 21.—Jack Fournier, the first sacker, obtained by the Cardinals in a five-cornered deal, was advised today by President William Klepper of the Seattle club, that he had better accept St. Louis terms if he wanted to play ball at all next season as the Seattle club would not encourage him to hold out even if there was a chance to get him from the Cardinals.

Scholz Coming to Compete Against Mahl at Coliseum

Missouri Coach Advises Rodowe Abeken Crack Sprinter Will Be Here.

Rodowe Abeken, superintendent of Public Recreation, who is in charge of the athletic program for the annual Municipal Athletic Carnival, to be held at the Coliseum, next month, announced yesterday that he had received word from Robert I. Simpson, Missouri University's track coach, that Sprinter Jack Scholz of St. Louis would be given permission to compete in the Coliseum sprints.

Scholz, who is Missouri's mainstay at all distances up to 100 yards, and who recently twice defeated Loren Murchison (another St. Louisan), of the New York Athletic Club, will probably meet Irwin Mahl in the dashes.

Several special trophies have been announced for competition at the coming meet. Notable among these are: The Washington University Challenge Cup, The "Hess 880" trophy, the Wagner Relay Challenge trophy and the University Alumni trophy.

The Washington University cup is for total points scored in high school events and is open to any high school entry in the United States. Points are scored 5, 3, 2 and 1 in each event. The school winning three times becomes permanent possessor of the trophy.

The Hess 880 is a half-mile race open to any high school in the United States; only one athlete may represent each school. The institution winning three times, takes the trophy out of competition.

The Wagner relay is an event open to any team representing an industrial concern and must be won three times to be taken out of competition.

JAY GOULD DEFEATED IN RACQUET TOURNEY

BOSTON, Feb. 21.—Jay Gould of Philadelphia, was defeated by Fulton Cutting of Boston in the first round of the national amateur racquet championship tournament on the courts of the Tennis and Racquet Club today. It was a saraight set victory for Cutting, 15—5, 15—11 and 15—12. In the only other match of the day F. F. Frelinghuysen of New York, won from H. W. Pearson of Philadelphia, 15—11, 15—7, 8—15, 15—11.

Goose Hunting in Manitoba

Sportsman Tells of Expedition From Brandow Into Marshes Where Birds Mere So Nuumerous They Almost Contested Elbow Room With Him.

By Hamilton M. Laing.

GOOSE HUNTING WITH THE ARISTOCRAT.

I WAS in a game country in Manitoba on business in October and had some spare time. Of course, I had to go hunting. But I had no gun with me. Under such circumstances one must either rent a gun or borrow one. Good guns seldom can be rented; and, anyway, such guns have a pernicious tendency toward getting themselves scratched or disfigured and raising awkward complications at settling time. Yet one hesitates to borrow.

Plainly, however, it was up to my friend S——. He had a gun and didn't shoot. A few months previously S—— had shown me his weapon, a double-barreled fowling piece of English make, also of ancient lineage plainly, yet so perfectly preserved—apparently—as to suggest that it had just come from the maker. I hesitated to borrow such a gun. Not only was it an expensive arm, made by a celebrated London firm—it had cost £50 sterling, was beautifully finished and engraved from butt plate to sight; a very aristocrat of a gun—but it was a veritable heirloom; it has been brought to Canada by S——'s father in pioneer days. Yet he had offered me the use of it, and now I decided to borrow.

Expedition From Brandon.

So it was settled, I would try some goose shooting and get an early start the following day, making a hike out from Brandon.

The next morning was almost dead calm; a slight frost glistened on the withered grass in the hollows; the air was so keen, so full of life-stirring properties that a four-mile hike almost would have been sufficient reward in itself for this 3 a. m. rising. The hay flats fell behind; a coyote sang his dawning songs off in the distance; a horned owl boomed in the poplar woods near at hand. Then soon I left the main trail, cut through a narrow ridge of sand hills where a northern hare or two, startled, went off stamping heavily at their old trick; then I came out upon the hay-flat and skirted the lonely marshes—a marsh and slough chain that stretched away to southward for miles and connected with Oak Lake in the westerly distance.

Hay-stacks at intervals stood visible in the moonlight and at one of these I sat down to await the daybreak and enjoy the strange loneliness of the marshes.

At about 10:30 the first flock of speckledbreasts on the field rose, and with great teeheeing and bittering came winging; but though they were low, they passed on the far side of the nearby knoll. So I changed over; and I was just in time, for scarcely had I settled into a new blind when the remainder of those noisy jokesters came after the others. I watched the oncoming line—it was low—and wished that by some magic I could turn this old double-hammered relic into a real gun.

What music! What a thrilling, nerve-shattering medley of blood-stirring sound is the chorus of 50 of these noisy gabblers as they wing with maws full of wheat off to the water. They passed at 30 yards, the black breast spots of the old birds showing up sharply against the soft coats, and at the psychologically correct instant I sprang up and did my dead best, after which I stretched out on the grass in the warming sun to think it over.

Flock of Birds Arrives.

There was an inner fringe of stubble on the right-hand side to conceal the shine and glint of the old Aristocrat. I hid shooting coat and extras at the side of the field, packed my shooting cap into the right shoulder of my sweater and then lay down.

"Tee-hee-hee-hee!" They were coming. About 3:30 the bittering cry drifted from westward and I could see a line in the sky off toward the lowering sun. Now if my birds are going to pass toward my head while I am ambushed in a trench, I lie on my stomach; if they are to pass toward my feet, the other side works more advantageously; shooting position comes more quickly so. Having no decoys to draw my birds I could only guess; so I turned over on my back.

The laughing goose is no fool. They came to the field high. Because I was so near the level of the ground I could turn my head and see every move they made. When they reached the edge of the field they did a thing most unusual—surveyed the field a moment on arching wings, then as though assurred of a clean coast, did the tumble act—tumbled down helter-skelter almost to the stubble, then reformed line and headed at me. They veered neither to right nor left but skimmed slowly over the stubble as though eyeing it for especially good picking.

Finally Bags Two.

Now they arched their wings for a beat or two and my heart sank; but, no, they fanned up again and came on; they had quit their noisy gabble and were merely jabbering contentedly. Up, up! Did they intend to alight beside me? Up, up. I was looking them in the face. But with a fierce effort I held my back to the bottom of the trench—and then sat up among them! I had almost to make elbow room for myself and the Aristocrat. That moment was worth a lot of endeavor afield. But a speckled-bellied goose is a nimble bird in the air, and I lost no time. The heirloom came into position on the stern end of a wriggling goose, boomed, shifted to another and boomed; and when my vision cleared a trifle, I went out and picked up two dead geese. Both had fallen within 25 yards; the Aristocrat plainly was deadly at that range. (First blood.)

And in that fusillade I realized a subtle change. I could shoot now; the awkwardness of the thing had gone; the hang of squinting between those two hammers down the straight stock had somehow come to me. The knack of being able to hit implies something more than merely aiming; aiming, I suppose, is mechanical, but killing is psychological. I just knew that I could do it again at 20 yards.

Then the second flock came in. They flew low, but missing their leaders seemed not so disposed toward a sudden alighting. But they swung by in deadly range of my trench; a side shot, and though I knew that my old reprobate, of a shot sprinkler spattered that flock from front to rear, yet but two birds came down, the first dead, the second to fall within a hundred yards.

Watching a bright October day waning to its sunset close here on the game fields where one may see much wild life and little killing, is time spent not idly or amiss. For the eye and mind on the qui vive there is always something of interest; a snow owl keeping vigil on a hay stack; a flock of chippering Lapland longspurs swirling about—a hurrying sharp-shinned hawk or a marauding northern strike at his hunting. For there is a lot more in hunting upon the stubble-fields than in merely bringing old Waws or greenhead to a game pocket.

I bagged one more from a third flock and decided I had all I could carry to the nearest farm house, a quarter of a mile away on a road leading to Brandon. I reached there, and a passing auto soon landed me in Brandon.

(Copyright, 1920, by W. C. Haselton.)



Washington's Birthday is *Indian* Day

Today the motorcycle season opens! Join the happy throng of INDIAN riders that today greets the beginning of the greatest season in motorcycle history—the most promising in sport, recreation and new achievements of INDIAN speed and endurance.

INDIAN Day is a good old custom. Accepted as the formal opening-day, it is also the day when motorcycle and bicycle enthusiasts meet in "wigwam fashion"—make the INDIAN dealer their "chief"—and give a rousing send-off to the young season.

And the young season will be an INDIAN season without a doubt.

INDIAN dealers all over the country have complete information on the new INDIAN line for 1920—the wonderful INDIAN Scout, sensation of sensations in middleweight motorcycle construction; the refined INDIAN Powerplus, speediest and stauncest motorcycle of all times; the INDIAN Sidecar, replete in INDIAN luxury for tours and travels.

All the beauties for 1920 are on display today—all information, catalogs, etc., are available—you can get demonstrations and put in your order for early delivery.

Join the many good fellows today. Your INDIAN store is your headquarters.

Hurck Motor & Cycle Company
109 North 12th Street
St. Louis, Mo.

HENDEE MANUFACTURING COMPANY, Springfield, Mass.
The Largest Motorcycle Manufacturer in the World

Indian Motocycle

ADOPTION CASE OF REMMERS IS TAKEN UNDER ADVISEMENT

Testimony in Suit for Child's Share in $260,000 Estate of Building Contractor Is Concluded.

WOMAN WITNESS RECANTS ON STORY

Tells Court Her Statement That Couple Declared Purpose to Legally Adopt Boy Was Untrue.

The suit of Harry J. Remmers, 47 years old, a building contractor, of 5251 Cabanne avenue, to be declared the legally adopted son of the late F. J. Remmers, wealthy building contractor, was taken under advisement yesterday by Circuit Judge Davis, after a trial lasting a week.

Testimony for the plaintiff was that when he was six and one-half years old he was taken into the Remmers' home, which was then at 1429 North Ninth street, and treated as a member of the family. This was immediately after the death of his mother, who was a sister of the first wife of F. J. Remmers, now deceased. It was alleged that Mr. and Mrs. Remmers declared that they wanted to adopt Harry, that they referred to him as their son, and so introduced him.

When F. J. Remmers' will was filed after his death last August it was found there was no mention of Harry in it. He left his estate, inventoried at $260,000, to his second wife, Mrs. Wilhelmina Remmers, 3656 Cook avenue, and his four children. The plaintiff claims a child's share.

Witness Repudiates Testimony.

One of Harry Remmers' witnesses to the alleged adoption was Miss Mary Nolte, 60 years old of 4120 Louisiana avenue. On Thursday she testified that after the funeral of Harry's mother she overheard a conversation at the Remmers' home on North Ninth street, where she was employed, in which Mr. and Mrs. Remmers declared that it was their intention to adopt Harry and raise him as their own child. Yesterday she took the stand again and repudiated her testimony on this point. She said she wanted to "ease her conscience" and say that she had overheard no such conversation.

In explanation of her testimony, Miss Nolte said that some time ago she signed a written statement as to hearing the conversation and that she was afraid to testify at variance with that statement when she went on the witness stand. Now that the load of having given incorrect testimony was off her mind she felt better, she told the Court.

Mrs. Wilhelmina Remmers, widow of F. J. Remmers, took the stand and explained that on Friday afternoon, after adjournment of court, she spoke to Miss Nolte and the latter began to cry, saying she had testified to an untruth. "I told her," Mrs. Remmers testified, "that she should clear her conscience just as she would do if she went to confession to a priest, and that she should come into court and make a confession to the Judge."

Widow Says Two Were Unfriendly.

Mrs. Remmers was asked by her lawyer as to whether her husband had ever told her he had not adopted the plaintiff, but the Court sustained an objection on the ground of privileged communication between husband and wife. She testified that she married Remmers on April 23, 1902, in New York, and that from shortly after the time of her marriage until her husband's death the latter and Harry were not on friendly terms. She gave her age as 60.

After the defense had rested, the plaintiff's side recalled his uncle, Peter Stratman, 1446 Cass avenue, who reiterated testimony that he had wanted to adopt Harry, but that Remmers and the latter's first wife objected and said they were going to do that themselves. He added that the first Mrs. Remmers, who was his sister, told him one time that when she entered Harry in St. Joseph's Catholic School she informed the sisters there that he was not her son, but that she and her husband had adopted him. He said she cautioned the sisters that she wanted the boy to be generally known as her son. Formal adoption papers never were recorded.

Circuit Judge Klene, who 16 years ago represented Harry in a damage suit against F. J. Remmers, testified that he had investigated the case thoroughly before bringing it. This was the second suit the plaintiff filed against his alleged foster father. The defendant tried to show that Harry had proved himself an undutiful son by bringing the suits.

Help Build Remmers Fortune.

Testimony at the trial developed that Harry Remmers began working for F. J. Remmers when he was 14 years old, and that when he quit the employ of the Remmers Contracting Co., in 1903, he was secretary of the concern. His counsel contended that he was largely instrumental in building F. J. Remmers' fortune and that the latter had great confidence in his business ability. Under Harry's supervision 23 homes in Portland, Westmoreland and Vandeventer places and on Lindell boulevard were erected while he was employed by the Remmers company.

Lenine Tells What Russia's Needs Are and What She Has to Offer to the Outer World

Declares Europe Cannot Get on Its Feet Without Her

Bolshevik Regime Eager to Make Fair Peace and Establish Diplomatic and Commercial Relations With Other Nations, Premier Tells Post-Dispatch Correspondent at Moscow.

By LINCOLN EYRE,
A Staff Correspondent of the Post-Dispatch and New York World.
(Copyright, 1920, by Press Pub. Co. New York World.)
(Reprinted from yesterday's Post-Dispatch.)

RIGA (By Courier to Berlin), Feb. 20.—Despite his aversion to receiving representatives of "Bourgeoise" newspapers, I had an hour's talk with Lenine in the Kremlin at Moscow a few days ago. Our conversation, for such it was rather than a formal interview of question and answer, covered every important phase, economic, politic and military, of the Russ problem today.

Easy to Get Along With.

To what extent the affability Lenine showed was assumed I cannot say, of course. Maybe the fact that he was being photographed and filmed during the whole time we conversed had something to do with it. His intimates tell me, however, that he is genuinely genial and always easy to get along with except when for some definite purpose he prefers to show his teeth. Certainly the man has a large measure of personal magnetism. His smile is winning and infectious, his attitude sympathetic and receptive.

Where personality is concerned there is a broad gulf between him and his chief collaborator, Trotzky, whom I had met previously. The one is warm, superficially, at least; the other cold. Lenine is attractive; Trotzky antipathetic. One might admire and esteem but never love the latter, whereas the former among his disciples inspires fervent affection.

Even in their expressions of hate or disdain the two men are unlike. Trotzky projects acid bitterness; Lenine merely scornful irony. In a word one is human, the other machinal.

We—I was accompanied by Victor O. Kubes, motion picture photographer, who was my companion throughout my Russian trip—scaled these impressive barriers without great difficulty, but not until the last day of our stay in Moscow. Having found our way through the dilapidated corridors and anterooms of the one-time palace of Czars, we sat down in a bleak apartment expecting to wait fully an hour before being admitted to the presence (that being the customary minimum delay in keeping of appointment by Soviet functionaries).

Room Lined With Bookcases.

Ten minutes later, however, a little hunchbacked woman, his confidential secretary, ushered us into Lenine's office. It was a medium-sized room, lined with bookcases and wholly lacking that ministerial magnificence which had characterized Trotzky's audience chamber. Lenine arose at the desk at which he had been seated, shook hands briskly and began to ply Kubes with questions about his photographic work.

He evidenced much interest to learn how Kubes had filmed the signing of the peace treaty at Versailles. "So there, too, there's the dictatorship of the photographer," he remarked, smilingly.

Then he turned to me, observing brusquely: "And you represent the New York World. The organ of your Government, is it not?"

Neither here nor elsewhere, when he might have done so appropriately, did Lenine mention President Wilson. It seemed to me that he deliberately avoided speaking of the President, hesitating, perhaps, to injure our feelings as Americans by any invidious reference to our chief executive.

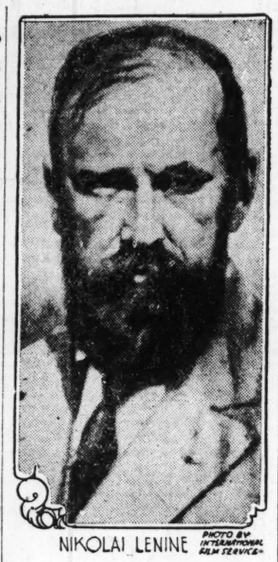
While Kubes, whose directions he obeyed with smiling docility, was posing him for the camera, I had a chance to study the physical aspects of the man who has done more to turn the world upside down and who has aroused deeper hatreds and fears than even William of Hohenzollern.

With his bald pate, squinty eyes, broad nose, thickish lips and unkempt reddish gray beard, Lenine is decidedly homely, not to say ugly. But his homeliness is that of the bulldog, having about it nothing unwholesome and repulsive. His wide and slightly bulging forehead, revealing the thinker, moreover, redeems his face from the heavy, almost brutish quality it might otherwise reflect.

On his feet the man is light as the cats of whom he is so fond. Indeed, all of Lenine's movements and gestures have a feline swiftness and elasticity which I fancy is duplicated in his mental processes. His dress was nondescript, a slightly soiled soft white collar (even soiled white collars are a rarity in Russia), a black tie and a dark brown business suit, the trousers stuffed into knee-high boots of thick felt, the warmest kind of foot covering. The clothes, in this case at least, did not show the man, for Lenine's raiment might have been worn by a sartorially carless Cabinet minister or newspaper man or a prosperous bricklayer.

Speaks in Pure English.

That he was being pictured for the numberless host of American movie fans did not seem to interfere with the Bolshevik Premier's conversational powers. Speaking in rather slow but very pure English—his understanding of both English and American is perfect—he tackled each subject brought up with the unhesitating promptitude of one who knows his own mind thoroughly.



NIKOLAI LENINE PHOTO BY INTERNATIONAL FILM SERVICE

Of the allies' reported decision to lift the blockade he said:

"It is hard to see sincerely behind so vague a proposal, coupled as it seems to be with preparations to attack us afresh through Poland. At first glance the Supreme Council's proposition looks plausible enough—the resumption of commercial relations through the medium of the Russian co-operatives. But the co-operatives do not any longer exist, having been assimilated into our Soviet distribution organs. Therefore, what is meant when the allies talk of dealing with the co-operatives certainly is not clear.

"Therefore, I say that closer examination convinces us that this Paris decision is simply a move in the allied chess game, the motives of which are still obscure." Lenine paused a moment, then added with a broad grin:

"Far obscurer, for instance, than Marshal Foch's intended visit to Warsaw."

I asked if he deemed the probability of a Polish offensive serious (it must be recalled that in Russia the talk is of a drive of the Poles against the Bolsheviki, not vice versa).

"Beyond doubt," Lenine replied, "Clemenceau and Foch are very, very serious gentlemen, and the one originated and the other is going to carry out this offensive scheme. It is a grave menace, of course, but we have faced graver ones. It does not cause us fear so much as disappointment that the allies should still pursue the impossible. For a Polish offensive can no more settle the Russian problem for them than did Kolchak's and Denikine's. Poland has many troubles of her own, remember. And it is obvious that she can get no help from any of her neighbors, including Rumania."

"American Bankers Fear Us."

"Yet peace seems nearer than before," I suggested.

"Yes, that's true. If peace is a corrolary of trade with us, the allies cannot avoid it much longer. I have heard that Millerand, Clemenceau's successor, expresses willingness to envisage commercial relations with the Russian people. Perhaps this heralds a change of front among the French capitalists. But Churchill is still strong in England, and Lloyd George, who probably wants to do business with us, dare not risk an open rupture with the political and financial interests supporting the Churchill policy."

"And America?"

Rehabilitation of Country Under Way With Wonders Being Accomplished, He Says, Although Completion of Work in Which the Red Labor Armies Are Engaged Will Require Years.

"It is hard to see clearly what is going on there. Your bankers seem to fear us more than ever. At any rate, your Government is instituting more violently repressive measures not only against the Socialists but against the working class in general than any other Government, even the reactionary French. Apparently it is persecuting foreigners. And yet, what would America be without her foreign workers? They are an absolute necessity to your economic development.

"Still, some American manufacturers appear to have begun to realize that making money in Russia is wiser than making war against Russia, which is a good sign. We shall need American manufactures—locomotives, automobiles, etc.—more than those of any other country."

"And your peace terms?"

"It is idle to talk further about them," Lenine returned emphatically. "All the world knows that we are prepared to make peace on terms the fairness of which even the most imperialistic capitalists could not dispute. We have reiterated and reiterated our desire for peace, our need for peace and our readiness to give foreign capital the most generous concessions and guarantees. But we do not propose to be strangled to death for the sake of peace."

The Red standard bearer stopped short as if to lend weight to his ultimatum, then continued, with one of the ironic grins that constrict his narrow eyes into two slits like a Mongolian's:

"I know of no reason why a Socialistic commonwealth like ours cannot do business indefinitely with capitalistic countries. We don't mind taking their capitalistic locomotives and farming machinery, so why should they mind taking our Socialistic wheat, flax and platinum. Socialistic corn tastes the same as any other corn, does it not? Of course, they will have to have business relations with the dreadful Bolsheviks—that is, the Soviet Government. But it should not be harder for American steel manufacturers, for instance, to deal with the Soviets than it was for them to deal with entente governments in their wartime munition deals.

"Move in a Game of Chess."

"That is why this talk of reopening trade with Russia through co-operatives seems to us insincere, or at least, obscure—a move in a game of chess rather than a frank, straightforward proposition that would be immediately grasped and acted upon. Moreover, if the Supreme Council really means to lift the blockade, why doesn't it tell us of its intentions? We are without official word from Paris. What little we know is derived from newspaper dispatches picked up by our wireless."

At this point, in response to Kubes' request to picture the dictator in his home, Lenine led us down a short corridor, past two sentries, into the five-room apartment in which he lives. We entered a fairly large and simply furnished parlor, through a dining room square enough to have formed part of a Harlem flat. There we were joined by Comrade Oulianovna, Lenine's wife (she prefers to use her husband's real name, Vladimir Ilitch Oulianovna).

Lenine's wife is a quiet, middle-aged woman who looks even more a proletarian than her spouse, but who talks four languages and is an authority on secular education. Subsequently one of Lenine's cats strolled in and perched on his knee. Resuming his pronouncements on the affairs of nations amid these incongruous surroundings, the president of the People's Commissaries observed trenchantly:

"The statesmen of the Entente and the United States do not seem to understand that Russia's present economic distress is simply a part of the world's economic distress. Until the economic problem is faced from a world standpoint and not merely from the standpoint of certain nations or group of nations, a solution is impossible. Without Russia Europe cannot get on her feet. And with Europe prostrate, America's position becomes critical. What good is America's wealth if she cannot buy with it that which she needs? America cannot eat or wear the gold she has accumulated, can she? She can't trade profitably, that is, on a basis that would be of real value to her, with Europe until Europe is able to give her the things she wants in exchange for that which she has to give. And Europe cannot give her those things until she is on her feet economically.

"In Russia we have wheat, flax, platinum, potash and many minerals of which the whole world stands in desperate need. The world must come to us for them in the end, Bolshevism or no Bolshevism. There are signs that a realization of this truth is gradually awakening. But meanwhile not only Russia, but all Europe is going to pieces, and the Supreme Council still indulges in tergiversation. Russia can be saved from utter ruin and Europe, too, but it must be done soon and quickly. And the Supreme Council is so slow, so very slow. In fact, it has already been dissolved, I believe, in favor of a Council of Ambassadors, leaving nothing settled and with only a league of nations, which is nonexistent, still-born, to take its place. How can the league of nations possibly come to life without the United States to give it backbone?"

I inquired as to whether the Soviet Government was satisfied with the military situation.

"Very much so," Lenine replied promptly. "The only symptoms of further military aggression against us are those I spoke of in Poland. If Poland embarks on such an adventure there will be more suffering on both sides, more lives needlessly sacrificed. But even Foch could not give the Poles victory. They could not defeat the red army, even if Churchill himself fought with them." Here Lenine threw back his head and laughed grimly. Then he went on in a graver vein:

"We can be crushed, of course, by any one of the big allied Powers if they can send their own armies against us. But that they dare not do. The extraordinary paradox is that, weak as Russia is, compared with the allies' boundless resources, she has not only been able to shatter every armed force, including British, American and French troops that they have agreed to send against her but to win diplomatic and moral victories as well over the cordon sanitaire countries."

"And Russia's internal situation?"

"It is critical but hopeful. With spring the food shortage will be overcome to the extent at least of saving the cities from famine. There will be sufficient fuel then, too. The reconstruction period is underway, thanks to the red army's stupendous performances. Now parts of that army are transformed into armies of labor, and extraordinary phenomenon only possible in a country struggling toward a high ideal. Certainly it could not be done in capitalist countries. We have sacrificed everything to victory over our armed antagonists in the past; and now we shall turn all our strength to economic rehabilitation. It will take years, but we shall win out in the end."

"When do you think Communism will be complete in Russia?"

The question was a poser, I thought, but Lenine replied immediately:

"We mean to electrify our entire industrial systems through power stations in the Urals and elsewhere. Our engineers tell us it will take 10 years. When the electrification is accomplished it will be the first important stage on the road to the Communistic administration of public economic life. All our industries will receive their motive power from a common source, capable of supplying them all adequately. This will eliminate wasteful competition in the quest of fuel and place manufacturing enterprise on a sound economic footing, without which we cannot hope to achieve a full measure of interchange of essential products in accordance with Communist principles.

"Incidentally, in three years we expect to have 50,000,000 incandescent lamps burning in Russia. There are 70,000,000 in the United States, I believe, but in a land where electricity is in its infancy more than two-thirds of that number is a very high figure to achieve. Electrification is to my mind the most momentous of the great tasks that confront us."

SONS OF REVOLUTION URGE PATRIOTIC ESSAYS IN SCHOOLS

The Right Rev. Daniel S. Tuttle Elected President of the Missouri Society.

By the Associated Press.

KANSAS CITY, Mo., Feb. 21.—Resolutions asking the State Superintendent of Public Schools to cooperate by encouraging the writing of essays on patriotic subjects by pupils of the public schools, were passed by the Missouri Society of the Sons of the American Revolution in session here today.

The resolutions were presented at the suggestion of A. Ross Hill, president of the State University, after George Turner Parker, secretary of the society, reported to the society that no responses had been received from the St. Louis Board of Education to suggestions that high school students write on revolutionary war topics.

Officers elected were as follows: President, Right Rev. Daniel Sylvester Tuttle, St. Louis; first vice president, Selden Palmer Spencer, St. Louis; second vice president, Frank Edwin Holland, Kansas City; third vice-president, Elias S. Gatch, St. Louis; fourth vice-president, Louis Thorngolding, St. Joseph; fifth vice-president, Joseph Button Lindsay, Lockwood, Mo.; secretary and treasurer, George Turner Parker, St. Louis; chaplain, Right Rev. Sydney Catlin Partridge, Kansas City; historian and librarian, Edward Martin Shepard, Springfield; marshal, John Baptiste O'Meara, St. Louis.

Minstrels at Moolah Temple.

The minstrels of Alhambra Grotto, No. 47, M. O. V. P. E. R., recently organized by Harry H. Butler, will make their debut at a public entertainment to be given at Moolah Temple Wednesday and Thursday nights of this week.

OCEAN STEAMERS.

Norwegian America Line



Short route to Norway, Sweden, Denmark, Russia and European continent. Sailings from New York.
Splendid New Steamers:
Stavangerfjord, 18,000 tons displ.
Bergensfjord, 16,000 tons displ.
Fine cabins, fine table, modern in every respect.
Freight Shipments Solicited
Drafts on Scandinavia at lowest rates
BIRGER OSLAND
General Western Manager
115 So. Dearborn St., Chicago, Ill.
MR. JOHN G. BORRESEN, Agent.
503 N. 12th St., St. Louis, Mo.

WINTER RESORTS



MAKE SWITZERLAND YOUR HEADQUARTERS
the Paradise of lovers of the quaint and curious, where the most sequestered village has some fascinating charm of its own.
While in Europe don't fail to become acquainted with the manifold attractions of the little Alpine Republic.
Write for packet No. 43, containing the famous Hotel Guide, maps, etc., enclosing 10 cents for postage.
Official Agency of the
SWISS FEDERAL RAILROADS
241 Fifth Avenue, New York

You can find the house you are looking for through Post-Dispatch WANT ADS.

Notice to the Public!
Effective Monday, February 23d, the Route of the
Missouri Motorbus Company
will extend to Sixth Street. The new route is as follows:
Over Twelfth to Washington. East on Washington to Sixth. South on Sixth to Chestnut. West on Chestnut over usual route.
Stops Are as Follows:
East Bound—Twelfth and Washington on Washington Avenue. Tenth and Washington on far side. Eighth and Washington on far side. Seventh and Washington on far side.
South Bound—Famous-Barr Sixth Street entrance.
West Bound—Sixth and Chestnut on Chestnut. Seventh and Chestnut near side. Tenth and Chestnut near side. Twelfth and Chestnut near side.
MISSOURI MOTORBUS CO.

STOP
Headaches and Eye-Strain
REMOH'S
Klear-Site Glasses
WILL DO IT

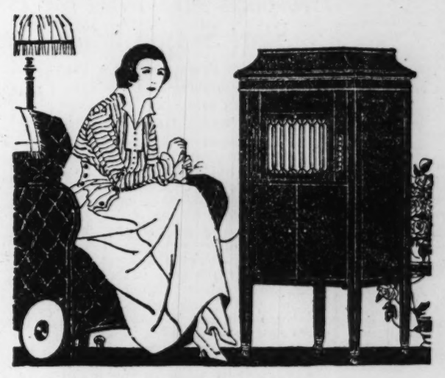


$5 Eye Glasses $2.50
Sale All Week
Secure better vision and stop the headache by wearing Klear-Site Lenses. Large and latest patterns Shur-On "Style" Toric for distance or reading. Your choice of frames or mountings. Fully guaranteed. Fitted to your eyes by our expert opticians. No Case Too Difficult. Special Lenses, each, $1 up. Open Saturdays Until 8:30 P. M.
EXCLUSIVE OPTICAL DEPT.
Remoh Jewelry Co.
Established 22 Years.
S. W. Cor. 6th and Washington Av., St. Louis.



Be Our Guest at a Jazz Smoker
Hear the famous Marine Kings of the Jazz-bo. See some snappy, scrappy bouts between Marine ring champs. Hear a celebrated Marine Band. See some wonderful singers and dancers.
Turn out and help the Roving Marines enjoy life. Join them in some rousing songs and a general good time.
Everybody Come! Especially Ex-Marines!
COMPLIMENTARY TICKETS
Apply early for your complimentary tickets at
Marine Recruiting Station, 122 N. 7th.
The Roving Marines
Feb. 23d—1st Regt. Armory Grand and Market—7:30 P. M.
Feb. 24th—K. of C. Hall Grand and Olive—7:30 P. M.

Think of being able to Play a Phonograph



The Vocalion
People are so accustomed to having the phonograph simply play itself that it is not easy to picture someone playing it. And it is practically impossible to realize the fascination of doing so without actual experience.
Yet because of an exclusive feature, the Graduola, you can play the Vocalion. And with a little thought, the advantage of the Graduola becomes obvious.
Artists never play or sing twice with exactly the same feeling. Each performance has a distinctive shade of difference.
So it is with the Graduola. Without variation of the tempo and phrasing, the tone color can be varied to accord with the mood of the listener. Thus every record, no matter how often it may be played, has each time a freshness and spontaneity which the ordinary phonograph cannot give.
The Vocalion is a superb phonograph with the added fascination of artistic tone control. Conventional style Vocalions are priced from $60 to $350—Art styles from $280 to $2000. Convenient payment terms. An interesting Vocalion booklet sent upon request.
The Aeolian Company
In Saint Louis at 1004 Olive St.
Steinway Representative

HOUSES, HOMES, REAL ESTATE, FARM LANDS, FINANCIAL

INDEX to Section "A"—See Section B — For Employment, Rooms, Lost, Service, For Sale, Autos, Musical

Agents' Rent Lists	1	Bung. Cottgs. (Sale)	6	Business Prop. Wtd.	2
Apartm'ts (For Rent)	1	Business Chances	9	East Side Property	4
Apartm'ts (For Sale)	6	Business (F.S., Wtd.)	10	Exchange (Real Es.)	3
Builders' Column	2	Bus. Prop. (For Rent)	7	Farms, Farm Land	3
Building Material		Bus.) Prop. (For Sale)	8	Farm for Rent	8
Bung., Cottgs. (Rent)	1	Bus. Prop. F.R. (Sub.)	7	Farm Wanted	3
Financial	9				
Flats for Rent	1				
Flats Wanted	1				
Flats, Etc.—For Col.	2				
Flats for Rent (Furn.)	1				
Flats for Sale	6				

A THREE TIME AD COSTS LESS, PRODUCES MORE.

Our Motto:
PRODUCTIVE PUBLICITY, PROGRESS, PROFITS!

ST. LOUIS POST-DISPATCH

ST. LOUIS, SUNDAY MORNING, FEBRUARY 22, 1920.

PART FIVE — *PAGES 1—10B*

INDEX to Section "A"—See Section B — For Employment, Rooms, Lost, Service, For Sale, Autos, Musical

For Lease	2	Houses (Furn.) Wtd.	2	Real Estate—Country	9
For Sale (Realt.)	7	Houses, Etc. (Col'd)	2	Real Estate (Col'd)	7
For Sale (Business)	10	Loans	9	Suburban Pro. (F. S.)	4
Garages, Stables	2	Personal Prop. Loan	9	Suburban Pro. (F. R.)	2
Houses for Rent	1	Real Estate—City	3	Suburban Prop. Wtd.	2
Houses Wanted	2	Money Wanted	9	Webster Property	3
Real Es. (Other Cities)	9				
Real Estate Loans	9				
Residences for Rent	1				
Residences for Sale	7				
Roofing	9				
Stock and Bonds	9				

PROMPTLY REPORT FAILURE TO RECEIVE ANSWERS.

REALTY INTERESTS AWAIT RULING ON TALL BUILDINGS

City Plan Commission Expected to Oppose Amusement Corporation's Project for Seventh and Locust.

MAY APPROVE ONE ON GRAND AVENUE

Real Estate Operations in St. Louis Declared to Be on Unprecedented Scale — Some Vast Financing.

By BERRY MOORE.

Agents and owners of property on downtown Locust and Seventh streets and on central Grand avenue are awaiting with some concern the position to be taken by the City Plan Commission on the building schemes of the Famous-Players-Lasky Corporation, producer of motion pictures and plays.

Representatives of that corporation have submitted plans to the local commission for a building 250 feet high, to be erected at the northwest corner of Seventh and Locust streets and for one 150 feet high to be erected at the southeast corner of Grand and Lucas avenues. The approximate cost of the two is placed at $6,000,000.

The proposed downtown structure would exceed the building height limit at that point by 100 feet, only buildings 150 feet high being permissable there, according to the zone ordinance. The proposed elevation would give the structure the same height as that of the Railway Exchange Building, which is 250 feet high, exclusive of the observatory on the roof.

From civic pride real estate men generally favor the lofty structure, since it would have the effect of augmenting the metropolitan aspect of the city, according to Fred G. Zeibig of Cornet & Zeibig.

Office space in downtown St. Louis is at a premium, a majority of the large structures having waiting lists, and the building which the moving picture corporation plans to erect would materially relieve an acute situation in this part of the city, Zeibig declares.

Commission May Oppose Project.

Members of the City Plan Commission, according to Secretary Bartholomew, will probably oppose the erection of the proposed 250-foot structure, as stated, on the theory that a building of that height would tend to heighten the pedestrian traffic on the thoroughfares which it would face, and which, he contends, are already congested in this district, owing to their narrow width. Office buildings wherein thousands of people are employed are responsible for pedestrian traffic congestion in the large cities, he argues.

A feature of the building projected for the corner in question, should it materialize, will be a sumptuously appointed theater, devoted to moving pictures and vaudeville. The upper floors will be given over to offices.

On behalf of the Famous-Players-Lasky corporation, F. L. Cornwell, local counsel, recently obtained an option to buy the northwest corner of Seventh and Locust streets, owned by the First National Bank, for $1,250,000, depositing $10,000 as earnest money. The option is to be exercised provided a permit can be obtained for the erection of a building of the height mentioned.

The same corporation proposes to erect a 12-story combination hotel and apartment building at the southeast corner of Grand and Lucas avenue, 130 feet on Grand avenue and 260 feet on Lucas avenue, recently acquired through the Mercantile Trust Co. The corporation is constructing on the east part of this lot, on Lucas avenue, a motion picture theater at a cost of $500,000. The height of the proposed building is to be 150 feet, while the maximum height fixed for a building at this point by the zone ordinance, is 80 feet. The City Plan Commission does not, according to its secretary, oppose erection of this structure, in view of the fact that Grand avenue is an extra wide thoroughfare, and is not apt to become congested to any great extent.

Plans for the two buildings were considered for the first time by the City Plan Commission Friday, but action was deferred for another sitting, to be held shortly.

According to real estate agents and promoters, the new zoning law has greatly retarded building in both business and residential sections of St. Louis, discouraging many ambitious and meritorious projects. As a matter of fact they contend, it is an obstacle to the upbuilding of the city on a scale commensurate with its importance.

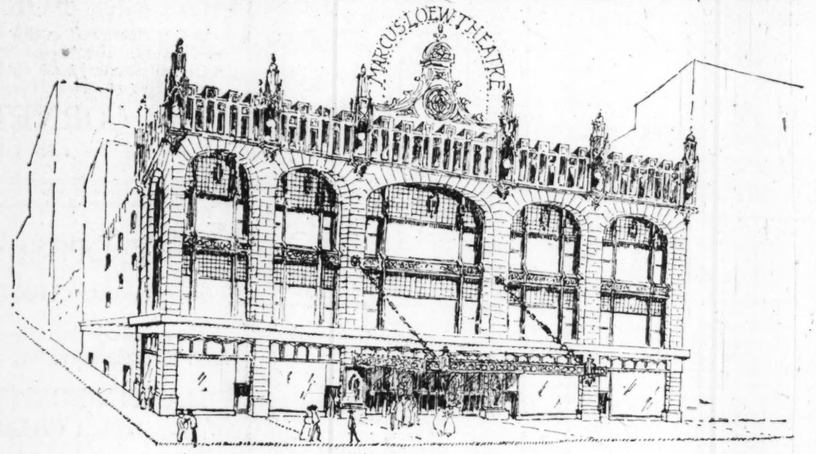
Record-Selling Operations.

Real estate operations in St. Louis are on an unprecedented scale. The feature of the week was a deal effected by the Mercantile Trust Co. whereby the Marcus Loew $30,000,000 corporation will erect a $1,000,000 theater at the northeast corner of Eighth street and Washington avenue. This involves the acquisition of nearly half a city block, embracing several ownerships represented by Cornet & Zeibig, the Martin-Breitt Real Estate Co., and Samuel Bowman Co. The Mercantile Trust Co. represented the Loew interests.

It was announced during the week that the William Fox interests have plans for the erection here of a hotel-apartment building to contain two theaters and to cost $1,000,000. John Zanft, general manager for Fox, has been in St. Louis in this connection. Plans for the enterprise are being held pending selection of a site. It is not possible to say now, Zanft said, how many stories the building will be. He said that the main theater would have a seating capacity of 4,000 to 4,500, and that its attractions would not be limited to Fox productions. It is possible that vaudeville may be offered.

As showing the part the Mercantile Trust Co. is playing in the material development of the city, J. B. Moberly, its real estate officer, said yesterday that the company is financing new buildings, the cost of which for construction, exclusive of the ground, will aggregate nearly $8,000,000. These include the plants of the Bridge & Beach Manufacturing Co., on North Union boulevard, costing $700,000; the International Fur Exchange, at Fourth and Market streets, $700,000; the Stix-Baer & Fuller department store's addition at Seventh street and Washington avenue, $1,000,000; the 12-story addition for the Rice-Stix Dry Goods Co., Eleventh and Locust streets, $2,100,000; Ely-Walker addition, on Locust street, between Fourteenth and Fifteenth streets, $400,000, and the United Drug Co.'s four buildings at Kings Highway and San Francisco avenue, $2,800,000. The figures do not include the cost of the ground which, in a number of instances, embraces several acres.

Loew Theater Here to Be One of Largest in United States



THE Marcus Loew Theater, to be located at Eighth street and Washington avenue, will cost in excess of $1,000,000, according to plans and specifications in the hands of a trio of architects. It will be one of more than 300 playhouses controlled by Loew.

The theater will be a duplicate of Loew's Metropolitan Theater, just completed in Brooklyn, and will probably be named "The Metropolitan." The seating capacity will be 4400, equaled by few in the United States. The main floor will seat 3000 and the balcony 1400. The gallery has been eliminated by Loew. Its interior will be elaborately finished and decorated according to the last word of the architects, the local one being Thomas P. Barnett. The mezzanine promenade, something new in St. Louis, is planned to be the finest in the country.

Signing of the lease was through the Mercantile Trust Co., St. Louis representatives of Loew. The annual rental is $60,000. The property has a frontage of 135 feet on Washington avenue and extends 226 feet on Eighth street. There are a six-story and a five-story building on the property and the wrecking of these will be commenced within a fortnight. A number of stores and offices, fronting on Washington avenue, are called for in the plans and specifications.

FAMOUS AND BARR COMPANY ADDS TWO FLOORS TO STORE

Expands Upward in Railway Exchange Building While Adding Adjacent Structures Through Tunnel Connections to Mammoth Plant.

The Famous and Barr Co. has been compelled by business expansion to add the seventh and eighth floors of the Railway Exchange Building to its department store, which now embraces the first six floors, basement and sub-basement of this building, which covers the block bounded by Sixth, Seventh, Locust and and Olive streets. The company also is to erect a seven-story building on Locust street, for additional space.

The expansion will give the Famous and Barr Co. 120,000 square feet of additional floor area in the Railway Exchange Building. The added floors are being vacated by tenants to make way for the department store, which thus will become the largest store of its type west of Chicago, its managers say.

Plans contemplate additional up and down escalators on the same floors, together with a large battery of high speed elevators to be incorporated in the present elevator service.

The Dolph Building, across the street at Seventh and Locust, is to have an additional building on the east, seven stories high and covering an area of 50x125 feet. This building, construction of which is to begin at once, will be used for stock rooms. It will be ready for occupancy by fall. The original Dolph Building is also owned and controlled by the Famous and Barr Co., the greater part of it being used for stock purposes. These buildings will all connect with the main store through the tunnel under Locust street. With the additional building, it will mean 125x125 feet on Locust street connecting with the warehouse, receiving and delivery station on St. Charles street, which is 10 stories high and 60x150 feet in ground area.

The acquisition of this additional space on the north side of Locust street means that the entire western half of the block between Locust and St. Charles streets on Seventh, except the small buildings on the corner of Seventh and St. Charles streets, becomes part of the Famous and Barr Co. plant.

With the added Locust street space it is practicable to remove from the main building work and stock rooms, thus increasing the salesroom space of the big store about 45 per cent.

BIG SPECIAL SALE OF NORTH PARKVIEW LOTS

The Mound City Trust Co. has been appointed agent for the sale of the remaining unsold lots in North Parkview addition .

The property is on the north side of Delmar boulevard, only a short distance West of Skinker road. It was laid out by the Southern Realty & Fininclal Co., under the supervision of J. T. Dodds, real estate officer of the Mound City Trust Co. and former City Surveyor. It is being improved with apartment houses and homes of a high type.

A big special sale of the lots will be launched this week, Dodds announces.

ISRAELS ADD WASHINGTON TO THEIR CHAIN OF LOCAL HOTELS

Negotiations for a 25-year lease of the Washington Hotel, King's highway and Washington boulevard, to David D. and Harry L. Israel, proprietors of several other hotels, have been practically completed, and David Israel announced last night that he expected to assume control of the property March 1. An option to buy the building for $375,000 has been signed, and Israel said he plans to exercise the option shortly. J. J. Epstein effected the transaction.

The lease is at an annual rental of $30,000. The capital stock of the Boulevard Hotel Co., which operates the hotel, amounting to $75,000, will be taken over by the Israels.

Isreal said he contemplated the expenditure of $50,000 on new furnishings for the hotel.

Doctor Buys Hampton Park Home.

Dr. Max A. Goldstein has purchased, through J. M. Levi & Co., the 11-room stucco residence at 5 Hampton Drive, in Hampton Park, from W. E. Crane.

SOUTHAMPTON CLEANUP SALE TO OPEN TODAY

The Olive Street Terrace Realty Company announces today the opening of its clean-up sale of lots in Southampton.

Cyrus Crane Willmore, general manager of the company, said: "I believe that right now is the best time that St. Louis has ever known for making money in real estate. Real estate is the only thing which has not yet been increased in price, and we know from past history that land is certain to rise in the same proportion to the other necessaries of life. With a million population, with hundreds of new industries coming to St. Louis, which will attract thousands of new people, I believe that St. Louis is just in the beginning of a tremendous real estate boom.

10-STORY BUILDING FOR SIXTEENTH AND WASHINGTON

Leases were signed during the past week whereby the Ziegler-Frankel Manufacturing Co. and the Clark Leather Co. will occupy a 10-story building at the northeast corner of Sixteenth street and Washington avenue, to be erected by Ambassador D. R. Francis. The Weisels-Gerhart Real Estate Co., represented Ziegler-Frankel Manufacturing Co., and Isaac T. Cook represented the Clark Leather Co. and Gov. Francis in the transaction.

The lease to both lessees is for a term of 10 years. The aggregate rental will amount to nearly $700,000. The Clark Leather Co. is an old established concern now located at the northwest corner of Sixteenth and Washington.

INDUSTRIAL AND GENERAL MOTOR PARKS LOTS BEING RAPIDLY SOLD

All the lots in Industrial Park, recently purchased for $65,000 by a syndicate represented by Prettyman & Knobeloch, have been sold, except four.

The tract comprises 48 lots. It is on the North side of Natural Bridge road, extending from Darby street on the East to the Jennings road on the West. It is located just West of Homesites.

Prettyman & Knobeloch report the sale of 26 lots in General Motors Park, on the South side of Natural Bridge road, extending West from Goodfellow avenue. Seventy-four lots in all in this addition have been sold by these agents.

GROVES AND ASSOCIATES BUY UNSOLD HAMPTON PARK LOTS

E. W. Groves Jr. and his associates have purchased all the unsold ground in Hampton Park on the south side of Clayton road, comprising 39 lots ranging from two to three acres.

The sale was effected by John S. Carter & Co. All the improvements are made, including gravel roads, sewers, old turf and shade trees.

It is the intention of the purchaser to improve Hampton Park further by resurfacing the roads and in beautifying the park. A large outlay has been made for this.

Taxicab Company Leases Space.

Eugene J. Altheimer announces having leased 3314 Pine street to the Taxicab Trust Estate, better known as the Yellow Taxicab Company. Expansion of business created need for more space. The building is fireproof and contains nearly 10,000 square feet. The lessee was K. N. Horwitz.

APARTMENTS — APARTMENTS

The Argonne Apartments

3664 Washington Avenue

JUST COMPLETED

Only 18 apartments left in this superb domicile—the acme of apartment house construction. There are passenger and freight elevators and a host of novel and attractive features, including all the labor-saving devices known to apartment building. It embodies everything conducive to health, comfort and happiness. It is without a rival in St. Louis.

The construction is absolutely fire proof and of the highest order, while the plan and scheme of the building assure a maximum amount of light and air—the heating system is the finest and the most approved in use in buildings of this type.

Location:

The Argonne is only a few steps from Grand Avenue, the abode of high-class motion picture theaters and the vortex of the City's night life. It is within fifteen minutes from downtown St. Louis—

The apartments range from two to six room efficiency, the rentals from $70 to $130.

The building is open for inspection today.

Manager on Premises.

Rosenbaum-Hauschulte Real Estate Co., Agents

2407 North Broadway.

AGENTS RENT LISTS

MISSISSIPPI VALLEY TRUST CO.

RENT LIST

DWELLINGS.

4969	Pershing, furnished, 16 rms., 4 baths, hot-water heat, etc.	
2449	Horl, 10 rms., 2 baths, 3 toilets, hot-water heat; furnished	$125 00
3132	Washington: 12 rms., 2 bs., fur.	42 50
2918	Washington: 8 rms., bath, fur..	40 00
906	N. Eleventh: 8 rms., bath	40 00
2020	Locust: 11 rms., bath, fur.	35 00
634	S. Broadway: 14 rooms	25 00
2718	Olive: 10 rooms, bath	30 00
2817	Olive: 6 rooms, bath	25 00
912	N. 14th: 6 rooms	22 50
723	S. Fourth: 5 rooms	20 00
1417	Chambers: 5 rooms	12 00

FLATS.

1307A	Washington, 9 rooms, bath	27 00
376A	Hodiamont, 8 rooms	25 00

ROOMS.

910	N. Fourteenth: 4 rooms	16 00
2004	S. Second: 3 rooms	15 00
6523	Manchester: 7 rooms	14 00
8053A	Hickory: 3 rooms	10 00
2094	S. Third: 3 rooms	10 00
801	Hickory st., 3 rooms	10 00
1041	S. Fourth: 3 rooms	9 00
2334	O'Fallon: 3 rooms	9 00
2842	Lyons: 3 rooms	8 00
5601	South road: 3 rooms	8 00
7134	S. Fourth: 3 rooms	7 00
169	St. George: 3 rooms	7 00
100	S. Fourth: 1 room	6 00
7128	S. Fourth: 3 rooms	6 00
801B	Hickory: 3 rooms	6 00
210	Marion, 2 rooms	4 00
2315	Franklin, 2 rooms	4 00
803	Hickory st., 2 rooms	3 00

FOR COLORED.

902½	Walnut, 1 room	4 50

STORES, ETC.

320	N. Fourth: 21x70	
1912	Pine: 6th fl.: 7000 sq. ft. or less	
19	N. Broadway: store, 18x70	
1317-19	Pine: store, 50x100	100 00
304-06	N. Main: building 50x100	100 00
1012	Pine: store, 16x105	75 00
462	N. Second: building	75 00
1317-19	Pine: 2d floor, 41x100	75 00
601	S. Second: and 10 rooms above	65 00
206	N. Second: building	55 00
109	S. Second: building	50 00
2041	Randolph	40 00
11	Market: bldg., 3 floors, 20x70	40 00
1319	Pine: 4th floor, 24x97	40 00
317	N. Jefferson: store, 15x45	30 00
102	S. 4th st.: store, 18x42	25 00
107	Market: store, 15x54	25 00
726	S. Broadway: store and 8 rooms above	25 00
878	Hodiamont: store, 25x55 and 2 rear rooms	25 00
10	N. Levee: 3 floors, 15x65	22 50
11	S. Levee: 1st and 2d floors	20 00
700	S. Second: store, 15x45, and 1 rm.	15 00
2327	Blair: store, 20x75	15 00
208	S. Second: store, 5 rooms	12 50
5009	Page, shed, 12x14	4 00

HOTEL.

316-20	N. Fourth: 52 rooms	125 00

MISSISSIPPI VALLEY TRUST CO.
Fourth and Pine.

J. I. EPSTEIN'S
617 CHESTNUT ST.
APARTMENTS.

5855	Washington, 2d fl. east, 6 rooms, sun parlor and sleeping porch	$110 00
59xx	Page, 4 rooms, 2d floor, furnished	80 00

RESIDENCES.

657	Amelia av., Webster Groves, 7 rooms, sun parlor, furnished	85 00

APARTMENTS—WEST

NINA Pl., 5893—Third floor, 5 rooms, sun parlor; sleeping porch and garage; excellent condition; possession March 1; admission by card only; $110.
EUGENE J. ALTHEIMER, 817 Chestnut st.

STEAM-HEATED APARTMENT.
4550 McMillan av., 5 rooms, janitor service and hot water the entire year; steam heat in winter; no small children. Phone Lindell 4539, E. F. Moore, 4225 Olive st.

CONGRESS APARTMENT
5612 Julian av., 4-room and sun porch; now vacant.
ROSENBAUM-HAUSCHULTE R. E. CO.,
2407 N. Broadway.

McPHERSON, 5753 — Second floor; 6 rooms, sleeping porch and sun parlor; immediate possession; open; rent $110.

Woodrow Apartment
4009 Lindell av., fine 4-room apartment; now vacant; open.
ROSENBAUM-HAUSCHULTE R. E. CO.,
2407 N. Broadway.

Waterman Av. Apt.
5568 Waterman av., fine six-room third floor apartment; every modern convenience; one of the best arranged and finest apartments on this street; rent $100.
ROSENBAUM-HAUSCHULTE R. E. CO.,
2407 N. Broadway.

NEW APARTMENTS
TWO LEFT
808 Eastgate; 6 rooms and inclosed sleeping porch, with Murphy bed, hardwood floors, steam heat and janitor service; will decorate to suit; ready for occupancy; $87.50 and $90; references required. Open for inspection all day.
ANDERSON-STOCKE-BUERMANN REALTY CO., 808 Chestnut st. (c7)

HOUSES, FLATS, ETC

DWELLINGS FOR RENT

CENTRAL

BROADWAY, 503-505 S.—10-room dwellings; suitable for rooming houses; will be repaired; each $45.
JAMES H. MAGUIRE, REAL ESTATE,
810 Chestnut st.

CASS, 1437R—5 elegant rooms; gas, water, sink; porch; $15. Key 1511 Blair. (c)

SOUTH

EAST ESPENSCHIED, 511—Eight rooms; rent $15. Call 7111 S. Broadway.

MERAMEC, 4257—Practically new 9-room modern dwelling; hot-water heat, hardwood floors, screens, shades, electric fixtures; nice veranda; 100-foot lawn; good garage; country home, within city limits; tenant: Cherokee car; open.
OREON E. & R. G. SCOTT, 800 Chestnut st.

QUEEN, 2712—3-room cottage; water, hydrant, etc., $8.50. ZINK, 15 N. 7th st.

RESIDENCE—Modern, eight bright, large rooms; southern exposure; near Compton and Magnolia; $55 month.

WEST

BELT, 2571—Near General Motors; large 6-room frame residence; bath; large yard, etc.; rent only $35. Call 2825 Belt av.

ENRIGHT, 4576—6-room house, gas, bath, electric; furniture and coal for sale; terms. Call Sunday.

EVANS, 3505—Four-room cottage; $20; bath and gas.

HOUSE—Seven-room brick house, yard, water, gas, electricity; coal in; leaving city; Page car line. 1218 Shawmut pl.

HOUSE—For rent; modern 7 rooms; West End; $40; fine furnishings; must sell; $1100; move in.
C. J. HILL Agent, 207, 810 Chestnut st.

LINDELL BL., 4225—10 rooms, 2 baths, hot-water heat; rent very reasonable. Phone Cabany 6662. (c)

RESIDENCE—Beautiful 9-room; 5800 west; will lease. $80. Box K-400, Post-Dis.

WEST END AV., 1212 (4600 Page)—9 rooms, bath, furnace, electric fixtures, etc.; $45. Open. A. G. BLANKE R. E. CO.,
711 Chestnut st.

NORTH

ASHLAND, 4191—Residence, 7 rooms, laundry, bath, electric light, reasonable; Sunday before 12.

BURD, 2517—Modern 6-room brick residence; garage, large yard; every convenience; near General Motors; only $60; will lease; possession March 1. Owner at 2525 Belt av.

CORBITT, 6821—Four rooms, gas, water, electricity; bargain; $2000; terms. Cabany 4146F.

ST. FERDINAND, 4007—4 rooms, $15. Korte-Rust, 816 Chestnut.

APARTMENTS

APARTMENT—For rent; first floor; 6 rooms, sun parlor and bath; adults only; possession April 10. Cabany 2114M. (c)

WEST

APARTMENT—For rent; first floor; six rooms, sun parlor and bath; adults only; possession April 10. Cabany 2114J. (c)

APARTMENT—5 rooms, sun parlor, garage, Washington Heights; occupancy April 1. Box K-407, Post-Dispatch.

CABANNE, 55xx—Modern 8-room steam-heated apartment; vacant March 15; lease at $125; call Cabany 64W between 2 and 5 p. m.

GRAND-OLIVE APARTMENTS, 3677-83 Olive; new 5-room efficiency apartment; immediate possession; gas for cooking and light furnished; $65; open.
OREON E. & R. G. SCOTT, 800 Chestnut.

MARYLAND, 4390A—Six rooms and bath; immediate possession; steam heat, hot water and janitor service; $65.
OREON E. & R. G. SCOTT, 800 Chestnut.

PERSHING, 5851—Third floor west; 3 rooms; possession March 1; inspection by card; garage if desired.
G. B. & J. M. O'REILLY, 723 Chestnut.

WEST PINE BL., 3745—Six rooms, 2d floor; hot-water heat, janitor service; vacant March 1; owner 3745 West Pine bl.

FLATS FOR RENT

FLAT—Five rooms, $12; water, gas, separate shed and toilet; owner, Delmar 2960R. (c)

FLAT—Strictly modern 5 rooms, northwest, $35; adults; possession March 1. Box L-2, Post-Dispatch.

FLAT—Modern, 4 rooms, South Side; adults; middle-aged couple preferred. Box K-259, Post-Dispatch.

FLAT—O'Fallon Park district to physician or desirable tenant; beautiful, modern 5-room; large reception hall, hot water heat; new garage; rent $50. Colfax 604W.

CENTRAL

BIDDLE, 1845—Three large rooms, $10. JOHN DOCKERY & SON, 1025 Chestnut.

CARR, 705—three rooms; water; $8. JOHN DOCKERY & SON, 1025 Chestnut.

CASS, 1017—4 nice rooms, water, gas; only $8. See immediately.

EASTON, 3 68—5 rooms; electric, bath, key on premises; rent $20. (c)

EIGHTH, 1310B—2 rooms, bath, toilet, electric; very desirable; $7.

EIGHTH, 1315 N.—1st floor, two rooms, toilet, gas and electric; $9.

FIFTEENTH, 21 S.—3-room flat, bath, $20; large rooms.

JEFFERSON, 1210 N.—Two rooms, $6.50; 1214A, 3 rooms, $10; open.

3 ROOMS $10 AND $9
408 S. Third st., first floor, and 404 S. Third, second floor; will be repaired.
JAMES H. MAGUIRE REAL ESTATE,
810 Chestnut st.

SOUTH

ANN, 802—3 rooms, rear, only $8; clean paper; investigate. (c7)

BOTANICAL, 4116—Upper flat, almost new; 6 rooms and sun porch; hot-water heat, hardwood floors, Humphrey heater; garage, rent $55. Vacant about March 5.

DE KALB, 2111A—3 rooms, $8.
H. J. HIRSCH, 315 Intl. Life bldg.

EIGHTEENTH, 2228 S.—6 rooms; all conveniences; rent reasonable. EDWARD L. BAKEWELL, 118 N. 7th st. Olive 5555.

EMILIE, 7124—Two rooms furnished for housekeeping; bath; Manchester car.

FLAT—Three rooms, bath; adults only; west of Grand. Box T-249, Post-Dispatch.

FLAT—New, 3 rooms, bath, first floor, $25; vacant March 1; also 4 rooms, bath, furnace; $35; vacant March 15; to responsible adults only. Telephone Grand 1944W.

HICKORY, 1319—Splendid 8-room house, arranged for two families; references required.

MARMADUKE, 0639—3 rooms, bath and garage.

MERAMEC, 3702A—Four rooms, bath and kitchen; $28.

NINTH, 1406 S.—Three large rooms; water, gas; clean rent.

ODELL, 6008—3 large, light rooms, $15.

PLATEAU, 6825—5 rooms, modern, hot-water heat, electric lights, bath, etc; rent $35. Benton 1849W. (c)

SEVENTH, 3104 S.—4 rooms, bath; second floor; vacant March 1. Forest 3954W. (c)

SEVENTEENTH, 10 S.—3-room flat; in good condition.

TENTH, 1114 S.—3 and 5 room flats, $7.

WYOMING, 718 AND 726—3 rooms, gas, water, $10.
GLICK & JONES R. E. CO., 824 Chestnut.

WEST

CHAMBERLAIN, 6521—1st floor; 5 rooms, bath, toilet, gas, electric; adults; $25.

EASTON, 5443A—8-room flat; steam heat and hot water furnished; electric fixtures, shades, screens, etc.; ready about March 1.

EVANS, 3907A-03A—3 rooms and toilet.
G. B. & J. M. O'REILLY, 723 Chestnut st.

EVANS, 3929A—Five rooms, bath, etc.; adults.

EVANS, 3924—4 rooms, water and gas; keys 3920. (c)

FLAT—3 and 4 rooms, bath; modern. 5008 Wells.

FLAT—Eight rooms, modern, upstairs; possession March 20. Cabany 4974R. (c)

FLAT—6000 block McPherson; March 15 to small family of adults; rent $50; phone Benton 1039R.

FLAT—5 room, 4700 west, north of Hodiamont tracks; March 1; $35; give reference. Box K-396, Post-Dispatch.

FLAT—1483 Clara; modern 4 and 5 rooms, gas and electric, bath, furnace; rent $600; price $3500; any terms. Wm. McCarthy, 5568 Page. Cabany 2834W.

LABADIE, 5345A—3-room flat; bath and electric. (c)

MONTCLAIR, 1432A—Modern 4-room flat. GOTTLIEB REALTY CO., 2702 Wash st.

OLIVE, 3744—Newly papered unfurnished 4-room and bath apartment; steam heat and electric; reasonable to good tenant.

PAGE BL., 5600—5 rooms, bath, electric, furnace, etc.; will be vacant March 1; $30.
ADOLPH STEINLAGE, 722 Chestnut st.

ST. LOUIS, 4840A—Five rooms, bath, electric lights; newly decorated.

NORTH

ASHLAND, 47xx—Five rooms, bath, steam heat; garage; $30; $30 without garage; 2 adults during summer. Box A-317, D.

CUTE BRILLIANTE, 4723—3 rooms and bath, 2d floor; electricity; open $27.50.
JOHN McMENAMY R. E. CO., 1308 N. Grand.

FLAT—5 rooms, 3717 N. 25th.

FLATS—3896 Garfield, 4 rooms up and down, 1st floor vacant March 1. Call owner, Tyler 4260.

HARRIS, 4212A—3-room flat, near O'Fallon Park; hardwood floors, tile bath, gas and electric; must buy furniture; leaving city April 1.

HOWARD, 2235 (rear)—3 large, light rooms; rent $8.
H. B. SUREAMP, 6211 Easton av.

MARCUS, 3308A—6 rooms, modern, phone Delmar 2576R. (c)

MARCUS, 1541—Two rooms, 3d floor; gas, electric; adults only. (c)

SPRING, 2520A N.—3 rooms, $11.
H. J. HIRSCH, 315 Intl. Life bldg.

TWENTY-FIFTH, 4037 N.—Two rooms, third floor; very reasonable.

TWENTY-SECOND, 3016 N.—Two rooms, kitchen, 1st floor; $10. (7)

FURNISHED FLATS—APARTM'TS

WEST

GRAND-OLIVE, 3677-83 Olive st.; new 3-roo mefficiency apartment; immediate possession; nicely furnished and beautifully arranged; $85.
OREON E. & R. G. SCOTT, 800 Chestnut.

KENSINGTON, 5190—Two rooms and kitchenette; furnished.

KINGSBURY BL., 3755—Furnished apartment, 3d floor west, 4 rooms and sun parlor; leased to party buying furniture; bargain for cash. Call 9 to 12.

MARYLAND, 4235—3-room apartment, neatly furnished for housekeeping; including gas, lights, heat, phone, linens, if desired; for couple; no children, $12.50 per week.

OLIVE, 3715—3-room furnished apartments, $13 up; two bedrooms; everything. (c60)

OLIVE, 3744—Elegantly furnished two-room apartment; bath and electric, phone and steam heat. (c)

OLIVE, 4225 (4th floor)—Furnished apartment; two rooms, with bath, nicely furnished; references required; Sunday.

PERSHING, 55xx—2-room efficiency; newly furnished; $75. Forest 559J.

PERSHING, 55xx—Efficiency, newly furnished; call Cabany 2906 or Cabany 6870R after 10 a. m.; rent $75. (c)

SUBURBAN, 6014—3 rooms and kitchenette; second-floor apartment; everything furnished; $65; 2 adults; references. Cabany 1587M.

VANDEVENTER, 6198 N.—4 rooms, neatly furnished; $30 month.

VERNON, 5007—5 rooms, bath, laundry; nicely furnished; everything complete; piano; permanent.

APARTMENT—For rent; modern 6 rooms and bath, 5600 block Cabanne avenue; all modern conveniences and handsomely furnished with antique furniture and Oriental rugs throughout, and decorated with valuable oil paintings; an exceptionally desirable home for adults; $125 monthly; would lease for one year to desirable parties if preferred. Bell, Forest 3661.

Furnished or Unfurnished
Bachelor Apartment
4254 OLIVE ST.
Cumberland Bldg.; single rooms, furnished.
FULLERTON REALTY CO.,
718 Fullerton Bldg.

FURNISHED HOUSES FOR RENT

FURNISHED HOUSE—For lease or sell; 6 rooms; furnished or unfurnished; gas, electricity, bath; no basement; suitable for florist or chicken raiser; room for 1000 chickens; large lawn; beautiful fruit and shade trees; big garden, garage, etc.; also two other houses, 5 and 6 rooms, detached; owner leaving city. Phone Bell, Benton 94R.

WEST

BAYARD, 924—Neatly furnished 6-room house overlooking Fountain Park; 3 car lines; reasonable.

WASHINGTON BL., 38xx—Large 11-room dwelling, furnished for rooming house purposes; will rent or lease for $100 per month; references required.
OREON E. & R. G. SCOTT, 800 Chestnut.

Furnished Dwelling
For Rent
3841 Westminster pl., furnished throughout, having living room, small room, dining room, kitchen and hall on 1st floor; 5 rooms and bath on 2d floor; also a 3d floor. See us for card of admission and full particulars.
FRANCISCUS & KUNZ R. CO., 804 Chestnut.

Furnished Dwelling
For Rent
3841 Westminster pl.; furnished throughout, having living room, small room, dining room, kitchen and hall on 1st floor; 5 rooms and bath on 2d floor; also a 3d floor. See us for card of admission and full particulars.
FRANCISCUS & KUNZ, 804 Chestnut st.

Furnished Dwelling
For Rent
50xx Waterman; 9 rooms, 3 baths; hardwood floors; large garage; possession April 1. For particulars and card of admission apply to
CORNET & ZEIBIG,
719 Chestnut St.

FLATS AND APT'S. WANTED

APARTMENT OR FLAT Wtd.—4 rooms; by March 15. Box T-388, Post-Dispatch.

APARTMENTS Wtd.—To lease, two 5 or 6 room apartments or one large apartment, for family of adults. Landell 845.

APARTMENT Wtd.—5 or 6 rooms, in West End; family of 3 adults; best references. L. J. Reardon, Tyler 268, Central 4023. (80)

APARTMENT Wtd.—Or flat, on South Side; must have 4 rooms, by March. Box W-31, Post-Dispatch.

APARTMENT Wtd.—By for 2 adults, 3 rooms, or flat. Forest 6085R. Delmar 3587J.

APARTMENT Wtd.—6 or 7-room apartment; $25 bonus upon securing same. Cabany 2596W.

APARTMENT Wtd.—5 or 6 room, and sun porch; first floor; by May 1. Cabany 2844. (c)

APARTMENT Wtd.—Modern 4 or 5 room apartment or flat, South Side; young couple; no children; best references; March 15. Phone Sidney 297.

APARTMENT Wtd.—North or South End, 3 or 4 room apartment, flat or cottage, with modern conveniences; state price. Box K-95, Post-Dispatch.

APARTMENT Wtd.—Liberal reward for information leading to rental of 5-room apartment; rent up to $65. Chas. Marsh, Marion Rue Hotel.

BUNGALOW Wtd.—To rent, 5 rooms, by April 1, on South Side, preferably Gratiot or Maplewood. Box T-242, Post-Dispatch.

COTTAGE Wtd.—To rent, 5-room brick; modern, with intentions to buy; northwest preferred. Apply 8716 Sullivan. (c2)

FLAT Wtd.—3 or 4 rooms and bath; young couple. Box K-178, Post-Dispatch.

FLAT Wtd.—4 rooms, bath, electricity, South Side. Box T-135, Post-Dispatch.

FLAT Wtd.—3 rooms, bath and electric; North Side; couple. Delmar 1927L.

FLAT Wtd.—Young couple desires modern 4 or 5 room flat. Riverside 1542R. (c)

FLAT Wtd.—3 or 4 room flat, with bath, by young couple. F. Koch, 4021 Botanical, 1012 Chestnut. (7)

FURNISHED APARTMENT—4 rooms; 5900 block Page; if can have possession March 1. Box K-146, Post-Dispatch.

FURNISHED APARTMENT—Six rooms, unusually light, well arranged; 6 months or longer; best references given and required. Box O-83, Post-Dispatch. (c)

FURNISHED RESIDENCE—9 rooms; on Page bl.; $6000; $3000 cash. Box T-49, Post-Dispatch. (c)

APARTMENT—Will sublet my attractive 7-room apartment, including garage, for $80, from March 1 to Sept. 1; inspect Sun between 10 a. m. and 2 p. m. only. 5893 Nina pl., first floor. (c)

FLAT Wtd.—Modern 5 rooms, 3 in

FLATS AND APTS WANTED

FLAT Wtd.—4 or 5 rooms; 3 adults; possession between now and May 1; $10 reward. Colfax 643W. (c60)

FLAT Wtd.—3 rooms and bath or toilet, South Side; 2 adults; references if required. Box O-290, Post-Dispatch.

FLAT Wtd.—$10 reward for information leading to rental of 4-room flat in Tower Grove Heights preferred. Sidney 2181. (c)

FLAT Wtd.—Three or four rooms; or will take care of property in part payment for rooms; best references. Box T-87, P.-D. (1)

FLAT Wtd.—Small, for 2 adults, by Feb. 23; references given. 3507 Pestalozzi. Grand 1546.

FLAT Wtd.—Reward for information leading to rental of modern 3 or 4 room flat; Grand 2561W. (c)

FLAT Wtd.—3 rooms; bath; electric; by a couple; possession by March 24. Box T-173, Post-Dispatch.

FLAT Wtd.—4 or 5 room flat; modern; unfurnished for couple without children. Box W-136, Post-Dispatch.

FLAT Wtd.—To lease for a term of 5 years, a double 3-room flat on South Side. 3946 Castleman.

FLAT Wtd.—Modern 4 or 5 rooms, by adults; West End, preferred; by April 15. L. C. Odell, 367 N. Boyle.

FLAT Wtd.—Or apartment; 4 rooms, modern, by couple, no children, by March 15. Box T-95, Post-Dispatch.

FLAT Wtd.—3 or 4 room flat, O'Fallon Park district; young couple; no children. Delmar 2470R.

FLAT Wtd.—3 rooms and bath, modern, Compton Heights or Tower Grove, March 1 or April 1. Phone Grand 3250M.

FLAT Wtd.—3 and 3 rooms or 4 and 5 rooms; single or double; will pay cash 1 fa bargain. Box L-279, Post-Dispatch. (c)

FLAT Wtd.—Or bungalow or residence, 5 or 6 rooms, unfurnished; 3 adults; excellent tenants; best references. Box K-349, P.-D.

FLAT Wtd.—4 or 5 rooms; prefer South St. Louis; permanent people; adults only; best of references. Call Sidney 1714W.

FLAT—3 or 4 rooms, with bath; possession wanted by March 24; state price and address. Box K-253, Post-Dispatch. (c)

FLAT Wtd.—Single, 3 or 4 rooms; furnace, electricity and bath; will pay cash. Box K-240, Post-Dispatch.

FLAT Wtd.—4 or 5 room modern, by March 15 or sooner; young couple; no children; permanent. Box K-187, Post-Dis.

FLAT Wtd.—4 or 5 rooms, modern, by mother and son; near car line; permanent. Lindell 2724R.

FLAT Wtd.—Unfurnished, of about 5 rooms; in good location; by responsible couple; no children. Box K-228, Post-Dispatch. (c)

FLAT Wtd.—3 or 4 rooms; lower flat preferred. Compton Heights district. Victor 1787L. (c2)

FLAT Wtd.—Or apartment; 5 rooms; no children. Phone Grand 650. Write Box R-161, Post-Dispatch. (7)

FLAT Wtd.—4 rooms; between Union and Hamilton, south of Easton; family of 2. S. Banks, Olive 2366.

FLAT Wtd.—$10 reward for modern 5-room flat or apartment in West End, by family of 3 adults; will lease. Box K-84, Post-Dispatch. (7)

FLAT Wtd.—$15 reward for information leading to rental of four or five rooms; modern; Compton Heights district. Victor 1787L. (c)

FLAT Wtd.—$10 reward for information leading to rental of modern 3 or 4 room flat; Grand 2561W. (c)

FLAT Wtd.—3 rooms; bath; electric; by a couple; possession by March 24. Box T-173, Post-Dispatch.

FLAT Wtd.—4 or 5 room flat; modern; unfurnished for couple without children. Box W-136, Post-Dispatch.

FLAT Wtd.—To lease for a term of 5 years, a double 3-room flat on South Side. 3946 Castleman.

FLAT Wtd.—Modern 4 or 5 rooms, by adults; West End, preferred; by April 15. L. C. Odell, 367 N. Boyle.

FLAT Wtd.—Or apartment; 4 rooms, modern, by couple, no children, by March 15. Box T-95, Post-Dispatch.

FLAT Wtd.—3 or 4 room flat, O'Fallon Park district; young couple; no children. Delmar 2470R.

FLAT Wtd.—3 rooms and bath, modern, Compton Heights or Tower Grove, March 1 or April 1. Phone Grand 3250M.

FLAT Wtd.—3 and 3 rooms or 4 and 5 rooms; single or double; will pay cash 1 fa bargain. Box L-279, Post-Dispatch. (c)

FLAT Wtd.—Or bungalow or residence, 5 or 6 rooms, unfurnished; 3 adults; excellent tenants; best references. Box K-349, P.-D.

FLAT Wtd.—4 or 5 rooms; prefer South St. Louis; permanent people; adults only; best of references. Call Sidney 1714W.

FLAT—3 or 4 rooms, with bath; possession wanted by March 24; state price and address. Box K-253, Post-Dispatch. (c)

FLAT Wtd.—Single, 3 or 4 rooms; furnace, electricity and bath; will pay cash. Box K-240, Post-Dispatch.

FLAT Wtd.—4 or 5 room modern, by March 15 or sooner; young couple; no children; permanent. Box K-187, Post-Dis.

FLAT Wtd.—4 or 5 rooms, modern, by mother and son; near car line; permanent. Lindell 2724R.

FLAT Wtd.—Unfurnished, of about 5 rooms; in good location; by responsible couple; no children. Box K-228, Post-Dispatch. (c)

FLAT Wtd.—3 or 4 rooms; lower flat preferred. Compton Heights district. Victor 1787L. (c2)

FLAT Wtd.—Or apartment; 5 rooms; no children. Phone Grand 650. Write Box R-161, Post-Dispatch. (7)

FLAT Wtd.—4 rooms; between Union and Hamilton, south of Easton; family of 2. S. Banks, Olive 2366.

FLAT Wtd.—$10 reward for modern 5-room flat or apartment in West End, by family of 3 adults; will lease. Box K-84, Post-Dispatch. (7)

FLAT Wtd.—$15 reward for information leading to rental of four or five rooms; modern; Compton Heights district. Victor 1787L. (c)

FLAT Wtd.—4 or 5 rooms; modern; south side preferred; permanent; family of 3 coming; references; March or April. Box T-309, Post-Dispatch.

FLAT Wtd.—$10 reward for rental modern flat or apartment of 4 or 5 rooms; West End preferred; small family; rent not exceeding $75. Box K-373, Post-Dispatch. (1)

FLAT Wtd.—Reward $10, who will advise me of 4 rooms to rent; $25 to $35; western part of town; good location. Call Victor 3167R. (2)

FLAT Wtd.—3 or 4 rooms or cottage, bath, and buy furniture; must be in good neighborhood; furniture first-class condition. Box K-4, Post-Dispatch.

FLAT Wtd.—To exchange, 92 ft. business corner lot on car line in Wellston district for 4 and 5 room modern flat. Box E-44, Post-Dispatch. (c)

FLAT Wtd.—About May 1; 4 or 5 room flat, apartment or cottage; best references. Phone Forest 6494W or write. Box K-275, Post-Dispatch.

HOUSE Wtd.—5 or 6 room house or flat; modern; West or South Side preferred; can furnish references. Box K-415, P.-D. (7)

HOUSE Wtd.—Or flat, 4 or 6 rooms; must be modern and near car line; adults only; will furnish best of references. Call A. W. Rothwell, Circulation Department, Post-Dis.

$20 REWARD for 3, 4 or 5 room flat with furnace; must have information by Sunday noon; sold home, must move Monday. Benton 1046R.

$10 REWARD for the rental of 6-room flat or dwelling; possession now or March 20; adults; in present house 5 years. Address Fuller, 4047 West Pine bl. Phone Lindell 1902W.

FURNISHED FLATS & APTS WTD.

APARTMENT Wtd.—Small, furnished, or flat, South Side; couple to occupy now or by 1. Box T-350, P.-D.

FURNISHED APARTMENT Wtd.—Will take your unexpired lease on 2, 3 or 4 room furnished apartment for period of 4 months. Box K-62, Post-Dispatch.

FURNISHED APARTMENT Wtd.—Careful, refined couple wants to lease for 2 months or longer cozily furnished apartment or flat; West End; best references. Box K-152, Post-Dispatch.

HOUSES WANTED

BUNGALOW—Or brick cottage, 4 or 5 rooms; state price and terms; must be reasonable. Box L-288, Post-Dispatch.

BUNGALOW Wtd.—Flat or cottage, 3 or 4 rooms; must be modern; young couple. Lindell 1229J. (c)

BUNGALOW Wtd.—Modern, for 2 adults, 3 or 4 rooms; South St. Louis; $25 to $35. Olive 5882. Box T-281, Post-Dispatch. (c)

BUNGALOW Wtd.—5 or 6 rooms; outside city limits; to rent subject to buying if satisfied. Call Grand 2173W.

BUNGALOW Wtd.—To lease or rent; three rooms, with garden, in suburbs. Box T-229, Post-Dispatch.

BUNGALOW Wtd.—$5 reward; 5 or 6 room modern bungalow or cottage preferred, at a lower flat, for adults. Call Colfax 1872W. $5 reward. (c)

COTTAGE Wtd.—6 rooms; good condition; street made. 4434A Easton, Forest 1537W.

COTTAGE Wtd.—To rent, near Wellston. Forest 3347R.

COTTAGE Wtd.—5 or 6 rooms; west or northwest preferred; must be modern. Box L-278, Post-Dispatch. (c80)

COTTAGE Wtd.—5-room; or dwelling; will rent or buy; state full particulars. Box W-172, Post-Dispatch.

COTTAGE Wtd.—Will do own decorating and painting; Cherokee car line preferred. Box W-52, Post-Dispatch.

COTTAGE—Wtd. will give gentleman room, breakfast and supper in exchange for rent. Box W-49, Post-Dispatch.

COTTAGE Wtd.—To rent; 4 rooms, attic, cellar, gas, city water and sheds; by 2 adults; must be in good order. Notify L. Narauth, 5518 Morganford rd.

COTTAGE Wtd.—4 or 5 rooms, modern; will consider flat, 4 and 4 rooms, modern, on South Side; no agent. F. R. Smith, 3012 Nebraska av.

COTTAGE Wtd.—$5 reward for information leading to results; 4 or 5 room cottage, good chicken house and 1 or 2 acres of ground; want option for 1 year to buy; suburbs, near school; steam or electric road. Box W-29, Post-Dispatch.

HOME Wtd.—To rent or buy a home; in or around St. Louis; give price and description in first letter. Box 177, Pacific, Mo.

HOUSE Wtd.—Modern, in suburbs; 7 rooms, garage, large yard. Phone Lindell 4846. (c)

HOUSE Wtd.—Five rooms and bath; adults, on or before April 1. Box E-327, P.-D. (c)

HOUSE Wtd.—To rent; bungalow or cottage; of 4 or 5 rooms; near car line; will take lease. Box W-171, Post-Dispatch. (c)

HOUSE Wtd.—To rent or lease, 8 or 9 room modern house, on Clayton car line. Box T-218, Post-Dispatch.

HOUSE Wtd.—Reward for information leading to rental of 5 to 8 room house or large lower flat, wanted March 10. Call Grand 4278W. (c)

HOUSE Wtd.—To lease, 6, 7 or 8 rooms; hardwood floors, steam or hot-water heat; with garage; by 3 adults; possession any time to May 1. Box K-66, Post-Dispatch.(7)

HOUSE Wtd.—Responsible party wants at once, 10 rooms or more, west Grand, Laclede to Washington on South Side Blaine to Shenandoah; lease; privilege buying; condition no object; will remodel to suit myself if can make satisfactory arrangements with owner. Box K-158, Post-Dispatch. (c7)

RESIDENCE Wtd.—To lease; 12 rooms, two baths; family of adults; location West End. Lindell 845.

RESIDENCE Wtd.—To rent or lease, a modern 8 or 9 room residence, Tower Grove or Compton districts preferred; all adults and furnish best of references; what have you? Box T-351, Post-Dispatch.

ROOMS Wtd.—And garage; in exchange for carpenter work. Box T-320, Post-Dis.

SUBURBAN PROP'TY FOR RENT

APARTMENT—Widow having 4 rooms, wants lady to join her; references given and asked. Call Benton 808. (c)

FLAT—4 rooms, 2d floor, frame flat; one fare to Wellston district. $12.50 per month. M. MORTON, 800 Tile Guaranty Bldg.

SUBURBAN PROPERTY FOR RENT

ANNETTE, 17 (Ferguson)—Flat, 3 rooms, porchroom, attic, bath, gas, garden; $18.

HOUSE—7-room, city water, electric light, furnace, with 8 acres of land on Denny road; adjoining Sunset Hill Country Club; phone Webster 138.

LAND—30 acres, Olive Street rd., near Olivette; 3 miles from city limits. MINER REALTY CO., 102 N. 10th st.

THREE newly papered rooms, bath, gas and electric; large front yard. 6250 Famous.

SUBURBAN PROPERTY—Furnished

FURNISHED HOUSE—In Webster, for 2 months, to desirable couple; reference required. Call Webster 989. (c)

SUBURBAN PROPERTY WANTED

COTTAGE Wtd.—4 or 5 rooms, in county, with large lot. Box L-206, Post-Dis. (c80)

HOUSE Wtd.—To rent; with 2 or 3 acres. Henry Dierkes, 4530 Easton.

HOUSE Wtd.—Will pay one year's rent in advance for modern furnished house in Webster or Kirkwood. Phone Webster 419W.

HOUSE Wtd.—By couple without children, to rent or lease, 4 or 5 room house in county, with large lot and chicken house; best references. Box K-249, Post-Dispatch.

FOR COLORED PEOPLE

DELMAR BL., 4052—2 furnished garage rooms, sleeping, housekeeping, $2.50 week. Lindel 5388W. (*)

EUGENIA, 2717—4-room frame cottage. Emil E. Henne, 1527 Arlington av.; Tel. Forest 4564M. (c*)

FRANKLIN, 3113—To colored, 5-room house, with bath and gas; rent $22. Call at 2715 Franklin.

MORGAN, 2845—6-room apartments, modern; also 4-room apartments. See Janitor. (c55*)

MORGAN, 1415—2d floor; 3 rooms; rear, $8.50.
1629 Morgan st., 2d floor rear, 2 rooms, $6.
JAMES H. MAGUIRE, REAL ESTATE,
310 Chestnut st. (c)

SOULARD, 100—You can still get 3 nice rooms; only $7.50. (*)

SPRING, 917 S.—1st floor, 4 rooms; electricity; key 2d floor; $20.

EUGENE J. ALTHEIMER, 817 Chestnut st. (c*)

WELLS, 6138—6-room residence; gas range, electric fixtures, etc. Delmar 3230X. (*)

TO LET—BUSINESS PURPOSES

BUILDING—To be used for storage or garage. Apply 3903 Laclede. (c)

BUILDING—Large, suitable for studios or residence. Box W-227, Post-Dispatch. (c)

GARAGE—1½-story brick building, on private paved alley; room for 8 cars; electric lights and water. 2943 Park. (7)

STORE—Broadway, 2731 S.—Store with 2 living rooms; suitable for tailor shop or other business; $18. (c2)

PART OF STORE—To let, to butcher, in strictly cash, up-to-date fruit and vegetable shop. Box L-164, Post-Dispatch. (c)

BROADWAY AND O'FALLON, S. W. COR. Building, three stories and basement. Will rent first floor separately.
GRAND AV., 1000 N.; offices, $3 and up.
CASS AV., 100; small store; 17x48 feet.
CASS AV., 1001-1003, 2d and 3d floors, rooming house or hotel, could be used for light factory.
TWELFTH AND GRATIOT—Terminal and Missouri Pacific tracks. Vacant ground, the best railroad property in the city; will build.
F. Churchill Whittemore Co., 118-20 N. 4th. (c69)

Picture Show

On the loop, transfer point; live spot. Box E-376, Post-Dis.

Switch Property

18,000 Square Feet

On Terminal Railway, with or without 2½ acres vacant; immediate possession; will lease or sell. BUSS-WARD REALTY CO. owner. Colfax 1865W. (c)

Business Property To Let

FOR SALE OR LONG-TIME LEASE

SWITCH PROPERTY

22,000 square feet vacant ground; not only the best location in St. Louis, but an investment as well. Owner, Box E-291, Post-Dispatch. (c)

CENTRAL

CASS, 2019—Baker shop and house. ALBERT WENZLICK, 1010 Chestnut st.

CASS, 1437—Half block Cass Avenue Bank; elegant large store, plate-glass front, basement, garage; suitable any business. Key 1511 Blair. 420 Odd Fellows' Bldg. (c)

DESK ROOM—With Bell phone service in Pierce Bldg., $25 per month, or will rent part of office. Box T-121, Post-Dispatch.

DESKROOM—New furniture; both phones and clerk to take your telephone calls Room 309 Pierce Bldg.

DESK ROOM—In general contractor's office, north of Olive st.; use of both phones; state business and references. Box L-349, Post-Dispatch.

FRANKLIN, Cor. LEVEE—For light manufacturing or warehouse. Will alter to suit. Mullanphy Board, 307 Locust.

LOCUST, 2714—Stores for sale or lease; vacant March 1. Call 208 N. 17th st.

STUDIO ROOMS—For rent; good light; heat furnished; reasonable. 2313 Washington.

SPACE—3000 feet light space, $40; manufacturing, storage. Knight's, 1512 Locust. Olive 93.

STORE—1000 Biddle st., large corner store; six rooms above if desired; steam heat.

STORE—Grand and Olive, near corner; fine for any retail business.

LEO M. SAUL R. E. CO. 217 Wainwright Bl. Olive 5394. Central 467.

Store 3132 Locust St.

Light, fixtures and heat furnished.
E. A. O'DONNELL, Olive 4109.

Locust Location

3120; office and shop; open.
G. B. & J. M. O'REILLY, 723 Chestnut.

Locust St. Location

3120. Fine showroom and shop; open.
G. B. & J. M. O'REILLY, 723 Chestnut. (c7)

507 N. 2d St., $1320

Electric elevator; good building.
JOHN GRETHER & CO.,
Room 509, 722 Chestnut st.

Warehouse, 45,000 ft., $3600

Central location.
JOHN GRETHER & CO.
509 International Life Bldg.

313 N. FIRST—7000 SQ. FEET

Three-story building; lot 18.6x141 to alley; immediate possession.
JAMES H. MAGUIRE REAL ESTATE.
310 Chestnut st.

3124A LOCUST ST.

Second floor arranged for offices; heat furnished.
BUTTS REALTY CO., Wainwright Bldg.

5 STORY BUILDING

200 S. Main st.; corner building; 18,500 sq. feet; $125.
PAPIN & TONTRUP, 626 Chestnut st.

3 STORY AND BASEMENT

823 Franklin av., 10,000 square feet. See us.
PAPIN & TONTRUP, 626 Chestnut st.

BUILDINGS FOR LEASE

Several buildings, with or without railroad sidings; likewise good factory sites; sale or lease.
JOHN B. KRIEGER R. E. CO.,
Main 4750. 611 International Life Bldg.

For shop purposes

7200 square feet or 10,800 square feet; large yard; 2412 S. 7th st.; within few blocks of switch.
JOHN GRETHER & CO.,
Room 509, 722 Chestnut st.

Will Build Auto Room

On Washington or Lucas av., or 9th and Clark av.; all corners.
JOHN GRETHER & CO.,
Room 509, 722 Chestnut st.

5-Story Corner Building

217-219 Olive st.; 46x65; elevators; corner of alley; plenty of light; suitable for business or manufacturing purposes; will alter to suit. HY. HIEMENZ REALTY CO., Main 675. 614 Chestnut st. Cent 373.

GOOD BUSINESS LOCATION

Two-story brick building, 40x90 with good basement; 10,500 sq. ft.
413-415 CHESTNUT ST.
Steam heat furnished.
G. B. & J. M. O'REILLY
Main 2457. 723 Chestnut st. Central 4695.

TO LET—BUSINESS PURPOSES

FACTORY BUILDING

Three floors, elevator, 2800 sq. feet; central location. Box E-411, Post-Dispatch.

STEAM-HEATED BOULDING

Grand and Easton; 3-story brick building, with excellent heating plant; 15,000 square feet floor space; this corner advertises itself; over 65,000 people pass daily.
JOHN McMENAMY L. & R. E. CO.,
1338 N. Grand av.

Strong Factory Bldg., $35,000

Lot 110x147 to alley.
60,000 sq. ft. Electric Elevator.
Will put in steam heat and sprinkler
On long lease at low rent.
JOHN GRETHER & CO., 509, 722 Chestnut.

WASHINGTON AVENUE WHOLESALE DISTRICT LOFTS

12,000 sq. ft. on each floor.
Fireproof building; sprinkler system.
Light on three sides.
LEO M. SAUL R. E. CO. 217 Wainwright Bl.
Olive 5394. Central 467.

CENTRAL

Papin & Tontrup

626 CHESTNUT ST.
STORES. OFFICES. ETC.

200 S. Main st.; 5-story building .....
Olive and Nineteenth s. w. corner .....
823 Franklin, 3-story and basement. .....
521 Pine, store and rear building .....
1902 Olive st., nice store .....

For Lease Store
706 WASHINGTON AV.
BEST RETAIL LOCATION
LONG TERM LEASE
Martin-Breitt R. E. Co.
1119-21 CHEMICAL BLDG.

Downtown Building FOR LEASE

210-12 N. SEVENTH ST.

Two-story and basement building, 29'9"x127'; steam heat. Will lease store and basement separate.
7-9 N. SIXTH ST.
Two-story and basement building, 25x92; steam heat.
11 N. SIXTH ST.
Four-story and basement building, 22x130; steam heat; will alter to suit.
HEMMELMANN-SPACKLER R. E. CO.,
7th and Chestnut sts.

BUILDING FOR LEASE

109 North Eighth Street
Three Floors and Basement 20x127
Owner will make alterations for suitable tenant.

Cornet & Zeibig

719 Chestnut Street.

FOR LEASE
Locust St.
Automobile Bldg.
SEE LE GRAND JONES
PAUL JONES REALTY COMPANY
Wainwright Fourth Floor Bldg.

SOUTH

FLOOR SPACE—Building, good business location; suitable for anything; also bakeoven. Corner Schiller and Morganford rd.

GEYER, 2817—Modern store; double display windows; suitable for any kind of goods, barber, hardware, electrician or any small business.

MANCHESTER, 4325-27-29—Good business location; will rent whole or separate; rent $29 each.
HEMMELMANN-SPACKLER R. E. CO.,
N. W. cor. 7th and Chestnut st.

STORE—Large; suitable for any business; $15. 1850 Gratiot st.

STORE—1538 S. Broadway; fine location for any line. See it; will alter front. (c7)

CORNER STORE

3901 Folsom av.; large basement; one block from main offices United Railways; good location for shoe store, etc.; will alter.
DROZDA REALTY CO., 4012 Chouteau.

WEST

STORE—366 N. Hoyle av., large store; live neighborhood. Key at premises.
KOLLAS R. E. CO., 1138 Chestnut st.

EASTON, 4059—Large store, low rent.
BUSH-BURNS REALTY CO., 1105 Chestnut. (c7)

EASTON, 5443—Fine store, corner, with or without rooms, steam heat and hot water furnished; will decorate. Inquire Phillips, above store. (2)

3700 EASTON AV.
FINE CORNER STORE.
Good for any business; rent reasonable.
MORRIS AACH R. CO., 822 Chestnut.

RUSSELL, 4100—Small store; good location for tailor, barber, dressmaker, beauty parlor or other small business.

STORE—6058 Maple, 18x50; heat furnished, $30; suitable grocery and market; etc.; open or Forest 4399.

OFFICES—Single or in suites; modern; established business; transfer corner. 1241 N. Taylor.

STORE—General Motors store and 8 rooms; rent $20 sell $2000. 3506 Ahner; rare chance. Knight, 1512 Locust, Olive 93.

STORE—5749 Easton; modern store; also modern 5-room flat on second floor if desired. Apply GOTTLIEB REALTY CO., 2302 Wash st.

STORE—1136 N. Union av., transfer corner, Raymond pl. and Union av.; good location for bakery, ice cream and candy store or any retail business; closely built-up section of the West End; rent reasonable. Telephone George Miltenberger, Lindell 597, for particulars. (c99)

VANDEVENTER, 523 N.—Auto repair shop, near Olive; present tenant will retire March 1. Apply to J. W. Grace, 4393 Forest Park bl.

WEST END CORNER

For lease, on De Baliviere near Delmar; double stores, with 4-room flats above; steam heat; modern; choice corner; will rent separate.
E. A. BOKERN R. E. Co.,
Fullerton Bldg.

NORTH

BROADWAY, 1009 N.—Large store; suitable for any business or light manufacturing. Key 2d floor.

BUSINESS CORNER—Southwest corner Union and North Market; fine business corner.
WM. J. ABBOTT R. CO., 806 Chestnut st.

JEFFERSON, 1216 N.—2 small stores, rooms in back; $12.50 each.

LABADIE, 4sxx—Second floor; 5 rooms; steam heat, electric, gas; 8 blocks south east of new General Motors; $45. Box K-57, Post-Dispatch.

STORE—4143W Carter, next to Kroger's; good meat shop location; only $20. (c7)

STORE—Nice; at St. Louis and Prairie; suitable for vegetable stand; rent $15. Call Central 8149.

LIVE BUSINESS CORNER.
5001 Union av., cor. Lillian av., fine store, suitable for druggist, shoe store, hardware or any other retail business.
PFEIFER R. E. CO., 2906 Title Guaranty Bldg.

Store and Flat—General Motors District
2005 Goodfellow (adjoins Spalding); store, 20x60, metal ceiling, suitable for druggist, delicatessen, shoe repair, dry goods or bakery; $35; also flat of 4 rooms above; electricity, bath, furnace; $30.
EUGENE J. ALTHEIMER, 817 Chestnut st.

GARAGES AND STABLES

GARAGE—Lindell 5011R; $6. 4208 Delmar.

GARAGE—Electric, water; all conveniences. 5186 Raymond av.

GARAGE—20x20; two machines; repair pit; $8 per month. 1806 Preston pl.

GARAGE—Fireproof; $5 per month. 4420 Easton.

GARAGE—For rent; brick; room for 3 machines; $12.50 per month. 3507 Franklin. (c7)

TO LET—BUSINESS PURPOSES

GARAGES AND STABLES

GARAGE Wtd.—In vicinity of Clara and Etzel. Call Cabany 2002R. (c)

GARAGE Wtd.—In vicinity of 4027 Washington bl.; Forest 5893.

STABLE Wtd.—5 stalls; one for truck; small yard. 3420 Thomas. Central 9668R. Lindel 334W.

FOR LEASE

APARTMENT—For lease; 5 rooms; 6-room efficiency. Apply
BROWN REALTY CO., 5972 Easton.
Delmar 911. Cabany 911. (c68)

BUNGALOW—For lease; 6 rooms; modern in every respect; furnished or unfurnished; 40 minutes to Broadway. Apply
BROWN REALTY CO., 5972 Easton av.
Delmar 911. Cabany 911. (c68)

WANTED BUSINESS PURPOSES

DESKROOM—1312 Chemical Bldg. Flat Humphrey Eng. Co.

DESK ROOM Wtd.—Oil company wants to rent desk room, with desk; state monthly rent and all particulars. Address Mr. Green, Syracuse Hotel.

FACTORY SPACE Wtd.—To rent ground floor space, about 40x90, South Side location. Box T-187, Post-Dispatch.

FLOOR SPACE Wtd.—Central for west; state price, space, etc. Box K-360, Post-Dis.

HOTEL Wtd.—To lease for long term of years, hotel of 100 rooms or more. Box A-522 Post-Dispatch. (c)

LOCATION Wtd.—Good, for grocery and meat market. Box T-380, Post-Dispatch.

OFFICE Wtd.—Central or west; state price, space, etc. Box K-119, Post-Dis.

PHYSICIAN'S LOCATION Wtd.—In connection with dentist or druggist preferred. Box L-350, Post-Dispatch. (c)

SMALL OFFICE Wtd.—Downtown building, 6oz. 6-60. Post-Dispatch.

STORE-ROOM Wtd.—5-room flat above; gas, bath, electric; finished basement; good business location. Grand 1158J.

MOVING TO ST. LOUIS
We want building on switch with about 30,000 feet.
Will take long lease.
Box E-314, Post-Dispatch.

BUILDINGS WANTED

We have inquiries for all kinds of buildings. List them with us for quick action.
JOHN B. KRIEGER R. E. CO.,
Main 4750. 611 International Life Bldg.

Warehouse Space Wanted

Or factory buildings, on or off switch; have customers to buy or lease; also want desirable lofts at once or within a year.
JOHN GRETHER & CO.,
Room 509—722 Chestnut.

Warehouse Owners Attention

We have many responsible tenants
Willing to pay well for space. Advise date of your expiring leases. We can lease your building; off or on railroad switch.
JOHN GRETHER & CO.,
Room 509, 722 Chestnut.

BUILDERS' COLUMN

BIDS. PLANS. ESTIMATES. ETC.

ARCHITECT will draw plans for bungalows, cottages, alterations, etc.; $10 up; estimates free. Box L-128, Post-Dispatch.

BIDS Wtd.—On connecting bathtub and laying drain. Cabany, 753W. Mr. Albright.

BIDS Wtd.—On kalsomining two small cottages, also carpenter work; open shop Mr. Albright, Cabany 753W. 211 N. 10th.

BUILDING MATERIALS

BRICK—Good; hard quality. Anton Beffa & Sons, 1240 N. Jefferson. (c99)

BRICK—500,000, and building material. 316 Chestnut st. (c)

250,000 BRICK—All kinds white pine joists, studding, windows, doors. Thos. Kelly, 310 Barry. Sidney 1317.

BUILDER—To give bid on specifications for bungalow; not wanted reasonable price. Box K-156, Post-Dispatch.

BUILDING MATERIAL—Brick, joist, studding, sheathing, stone, etc.; 2741 Papin, 2810 Lynch. Belmont W. and E. Co.

CINDERS—Delivered. Del. 2507R. (c)

LUMBER—6 pieces of white pine, 3x18, 27 feet long. Call Monday, 5522 Easton. (c)

LUMBER, JOISTS—Doors, bricks, fine for builder; bargain. 3635 Laclede.

LUMBER—Odds and ends, about 1000 feet sheeting, ladders, tools and machinery. 207 N. 17th. (c)

LUMBER—Cheap; 16 2x14-in. Y. P. joists, 21 feet long; 9 2x14-in. joists, 11 feet long, full 2 in. thick; like new. Call Forest 1696.

LAUNDRY TUBS—Substantial burnt clay, with stand and wooden cover; $10 each. Apply to Janitor, 2418 Mullanphy st.

SHEATHING—2x4 joists, $30 per m. Grand 3184M.

STEAM HEATING PLANT—All radiators, pipes, complete for 22 rooms; excellent condition; price right. Anton Beffa & Son, 1240 N. Jefferson. (c)

"IT STOPS THE LEAK."
Ranelette Liquid Roof Seal; waterproofs any roof. RANELETTE CO., 806 Times Bldg.

BUILDING MATERIAL—Of every description. Anton Beffa & Sons, 1240 N. Jefferson av. (c99)

THE St. Louis Building & Repair Co. will wreck your old building and pay you more than any wrecker in St. Louis. We need the material for rebuilding; not to sell. Let us show you how to obtain 25% more on your old building. Call St. Louis Building & Repair Co., 414 Wainwright Bldg. Olive 1404. (c83)

ROOFING

ANCHOR ROOF CO. builds or repairs any roof. 4456 Easton. Del. 2896R. For. 1323. (c99)

ANY LEAKS, any roof repaired and guaranteed; only $1.50; additional leaks, same time, same family, $1.75. Putney Roofing Co. Forest 1474. Delmar 1971.

Stop Leaky Roofs With Rock-fiber.

Now is the time to save money on your leaky roof by using Rockfiber Plastic Roofing to fill up the holes and cracks. We also have a big stock of lumber, wall board and roofing paper. We ship to any point.
NATIONAL LUMBER CO.,
1201 MARKET ST., 2620 LUCAS AV. (c99)

REAL ESTATE

REAL ESTATE CARDS

LIST your property with us for quick sale and low commission.
F. J. CORNWELL R. E. CO., 810 Chestnut.

IF YOU wish to sell your property and want quick action, see Easton-Taylor Trust Co., 4474 Easton av., or phone Delmar 776 or Forest 2302, and our representative will call.

REAL ESTATE FOR EXCHANGE

FARMS—All kinds, to trade. Bolton, the Land Man, 6225 Easton.

HOUSE—6 or 7 rooms; South Side. Box T-319, Post-Dispatch.

FARM—94; convenient city; $4000; want residence.
CROOKS, 7443 Elm, Maplewood, Mo.

LOT—9 fine, cheap exchange; in Washington Park; ill.; 50 feet, on boulevard; worth $500. What have you? Box K-232, Post Dis.

SALOON, restaurant and 25 rooms for sale or exchange for farm. 3115 Broadway, St. Louis, Mo.

AUTOMOBILES Wtd.—Exchange city or country property for automobiles. Bolton, the Land Man, 6225 Easton.

IF you desire to buy, sell or trade, send for sample copy of the Real Estate Salesman and Trader. Box 173, Kansas City, Mo.

COTTAGE Wtd.—Good equity 5-6 room flat; want cottage or good auto.
REITZ, 725 Victoria Bldg.

FARM Wtd.—6-family apartment; $30,000; will trade for farm. Reddin, Title Guaranty Bldg.

FOR EXCHANGE—Clear lot, Oakland terrace, for property around Coleman st. Box T-332, Post-Dispatch.

FARM Wtd.—Flat, 4-5 rooms; $5500; want clear farm. Reddin, 200 Title Guaranty Bldg.

FARM Wtd.—For sale or exchange, 4-room cottage, large lot, in suburb; will trade for small farm near city. Box L-405, P.-D.

GROCERIES Wtd.—Flat, 5-6 rooms; $7500; want stock groceries. Reddin, 200 Title Guaranty Bldg.

INCOME PROPERTY Wtd.—117 acres, improved; $4600; clear; want income. Reddin, 200 Title Guaranty Bldg.

FOR EXCHANGE—Will exchange nice suburban cottage, large grounds; owner. Box T-109, Post-Dispatch.

RESIDENCE Wtd.—119 acres, improved; $4700 clear; want residence. Reddin, 200 Title Guaranty Bldg.

FARM—40-acre, in De Soto, Mo., will exchange for home in city. S. B. Harowitz, 1311 N. Garrison.

REAL ESTATE FOR EXCHANGE

LOT—Located on Hamilton and Ridge, for sale or exchange. Lindell 6328W. (c)

RESIDENCE Wtd.—Farm, 120, Robertsville, Mo.; clear; want $4000 residence.
BROOKS, 7443 Elm, Maplewood.

COTTAGE Wtd.—120 acres, improved, $4200; clear; want cottage. Reddin, 200 Title Guaranty Bldg.

SIMPLE FLAT Wtd.—To trade King's Highway Park lot, 60x178, for single flat, cottage or bungalow. Box E-149, Post-Dis.

LOT—In Webster, vacant, to exchange for a good light automobile. Box M-150, Post-Dispatch.

FLAT—For exchange; my choice 5 and 6 room, for good car. Box P-506, Post-Dispatch.

SEDAN—For sale or exchange for good property; my beautiful 5-passenger; prefer flat. Box P-507, Post-Dispatch.

AUTOMOBILE Wtd.—In exchange for my 100-ft. vacant lot in Webster; suitable for bungalow. Box M-152, Post-Dispatch.

FARMS—Clear farms, Missouri and Illinois to exchange. See Bolton, the Land Man, 6225 Easton. (c)

FLAT Wtd.—Exchange farm of 95 acres for flat or cottage. Address owner, 4264W Page.

TOURING CAR—4-cylinder; electric lights and starter; will trade diamonds, or what have you? Mueller, 4410 Manchester.

HOME Wtd.—Choice; for my 6-family West End apartment; good deal. Box P-510, Post-Dispatch.

APARTMENT—For exchange; my four-family apartment of 4 and 5 rooms for cottage or single flat. Box P-511, Post-Dispatch.

A WIDOW owns free, clear Illinois farm, 9-room brick, 75 acres, highly improved; wants brick home, city, part pay. Gould, Rialto Bldg.

FOR EXCHANGE—For sale or exchange, for city property; terms; 7-room frame house, lot 90x177, 6112 Cates. 2159 Elm av., Wellston. Call 4161 Olivear av., Colfax 1510.

FARM Wtd.—For sale or exchange, on terms, for city property, and acre fruit and berry farm, 5-room frame house on Clayton rd. Call 4161 Olivear av., Colfax 1510. (80)

FARM—For exchange, 160-acre farm in Northern Missouri, near Macon. Will exchange for St. Louis income. Box M-151, Post-Dispatch.

FARM—Sell or exchange; 80 acres; $4800; Freeburg, Ill.; house, barn, outbuildings; want residence from $2500 up to $4000.
CROOKS, 7443 Elm, Maplewood, Mo.

COTTAGE—For exchange, 5-room cottage, centrally located in Springfield, Mo., for small farm near St. Louis property. Box T-324, Post-Dispatch.

FLAT Wtd.—Exchange equity in good six-family apartment, West End location, for flat or cottage. What have you? Box T-191, Post-Dispatch.

ROOMING HOUSE Wtd.—10 acres Florida land, good for oranges and strawberries; worth $1500 acre; will trade for rooming house. Box K-49, Post-Dispatch.

FARM Wtd.—To exchange, 2 modern brick residences in West End; want improved Arkansas farm; 9 rooms and 12 rooms, renting for $106 per month. Write W. S. Johnson, 4307 Maryland av.

FARM Wtd.—Will exchange 12-room brick, monthly income $50; 78-foot frontage, good location, for farm. Newsome, 316 Rialto bldg.

TO EXCHANGE—34 acres; no incumbrance; fine for chicken farm; would consider cottage or equity in a single flat. Box M-189, Post-Dis. (c)

LOT—To exchange; Marcus av., west side, adjoining 2627 on the south;

NOW IS THE TIME

TO MAKE MONEY $ IN REAL ESTATE

St. Louis real estate is selling for half its actual value, because:

1—With a million population real estate is worth double what it was ten years ago, but on account of war conditions, prices have not yet been marked up.

2—Wages have doubled — wheat, sugar, meat — everything else has doubled. History shows that real estate eventually rises on a par with other things.

3—Hundreds of new industries are bringing thousands of new people to St. Louis.

Shrewd investors are buying vacant property. The big real estate boom is starting.

Where to Buy

Buy in a section that has good street car facilities and is already developed and built up to an extent that will certainly attract home builders. We have many different subdivisions in different sections, but we believe SOUTHAMPTON is the place to buy now. 400 homes have already been built in Southampton. It has good schools, churches, stores, improvements, etc., and the Southampton car line runs direct from Broadway and Olive to the center of Southampton.

Location and Prices

Southampton is 4300 south on King's highway, between King's highway and the new Francis City Park. We bought the property at an amazingly low price because of the war, it could not be bought and improved for double the price now—and we are going to sell it quickly at low prices. Our customers will make the big profits. We will make a fair profit and hundreds of new customers. You can buy a lot in Southampton for one-fourth the price asked for other property located the same distance from Broadway and Olive. Terms to suit you.



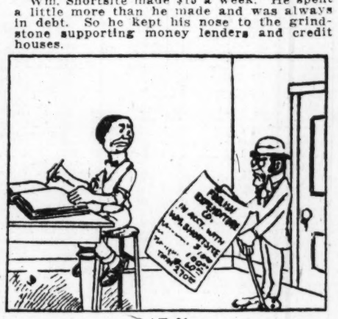
AT 21.
John Longhead made $10 a week. He saved a little out of his salary every month and invested it in real estate.



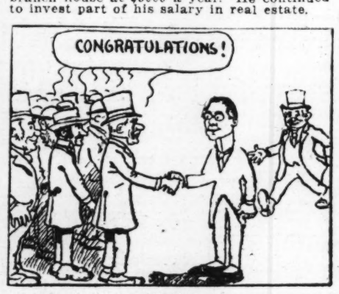
AT 21.
Wm. Shortsite made $15 a week. He spent a little more than he made and was always in debt. So he kept his nose to the grindstone supporting money lenders and credit houses.



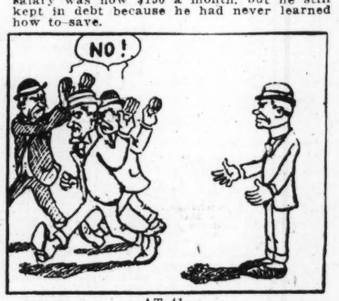
AT 31.
The boss needed a manager for his branch house. He said, "John Longhead is not the smartest man we have, but he knows how to take care of his own money, so I guess he will know how to take care of the firm's money." John was made manager of the branch house at $5000 a year. He continued to invest part of his salary in real estate.



AT 31.
The boss said: "I like Billy Shortsite and would like to make him manager of our branch house, but he doesn't know how to manage his personal affairs, so I'm afraid he couldn't manage our affairs." Shortsite's salary was now $150 a month, but he still kept in debt because he had never learned how to save.



AT 41.
The boss retired. John Longhead's real estate had increased so enormously in value that he was able to cash it for enough to buy the business. His income was now $50,000 a year. The life-long habit of saving was so strong that he continued to invest part of his income in real estate.



AT 41.
The boss retired and wanted to sell Billy Shortsite an interest in the business, but Billy had no money. He asked his friends to lend it to him, but they were afraid he would not be able to save enough out of his income to pay them back. His salary was reduced to $100 a month. He still didn't save anything.



AT 51.
The Hon. John Longhead, Esq.



AT 51.
Old Bill Shortsite.

A few people who are working for salaries now, are going to be independently rich five years from today. A little foresight—a few dollars a month and the unusual opportunities in real estate at this time offer a safe and certain combination for accumulating a competence.

Profit-Sharing Plan

How would you like to receive $2000.00 or $3000.00 just for giving us the names of a few of your friends who might be interested in real estate? That is the sort of opportunity our Profit-Sharing plan offers you. Find out about our offer. It is mighty interesting and you will be surprised how easily it will put dollars in your pocket.

Make a Start

Come to Southampton today — Sunday. See the property—get our proposition to you. Take Southampton car to end of line. If you can't come out today, tear this ad out and put it in your pocket. Monday call up Olive 7580 or Central 4420, and say, "Send me your booklet" —we will send you a copy of our free booklet, "How to Make Money in Real Estate," also full details of the Profit-Sharing Plan. No obligation, we want you to have the booklet, whether you buy anything or not.

OLIVE STREET TERRACE REALTY CO.

BOATMEN'S BANK BUILDING
PHONE SUNDAY—RIVERSIDE 960

REAL ESTATE WANTED

LIST WITH ROLAND A. WISE FOR 30 DAYS ONLY
Want cottages residences and single flats; any good location; phone me to call and talk it over; no charge till sold. 812 Chestnut. Central 6831. Olive 2734.

PUESER WANTS
Flats, residences, cottages or bungalows in any part of the city. We have been selling 3 and 4 pieces of property each week, but have plenty of buyers who want to buy at once, and if you want a quick sale of your property, list with us at once; no sale, no commission.
PUESER R. E. CO., 206 Title Guar. Bldg.

Want List
We are short on Kirkwood, Clayton, University City and other county property, and St. Louis city property. We need homes in these districts from five rooms up, ranging in price from $3500 to $100,000. We have buyers waiting for them. Our terms are No Sale, No Commission. We offer the best service obtainable. Our sales organization is composed of the following, who devote all of their time to selling homes. Each one has a machine to show property. Why not obtain the service that we offer in the sale or management of property when it costs no more than the ordinary service? A phone call or letter will bring one of our representatives at once, who will explain a result-producing plan to you without any obligation on your part: C. B. Berry, W. W. Brown, D. S. Eggleston, C. G. Henninger, E. Lucke, S. T. Mercer and Walter Scott. Phone Olive 8392.
WALTER SCOTT CO., 805 Chestnut st.

CITY REAL ESTATE FOR SALE

LOT—Fine bungalow lot, 56.8x172'6", 5364 Queens av. Apply 2017 N. 9th st.

SWITCHING PROPERTY—On Scott av., near Grand. A. Bn. 6806 Bleeck av.

McD.—WILL VACANT EVER BE CHEAPER THAN NOW?—McD.

Wyoming st., between Morganford and Alfred; both sides of street; 500 feet; $19 and $20 per foot.

Lewis pl., south side; 510 feet west of Taylor; lot 50x150; $32 per foot.

Whittier av.; 50x138; between 5525 and 5537 Wyoming; one-half block from car.

Lot, s. e. corner Gravois and Cologne; 82x151; $35.

Cologne av., between Goodfellow and Acme; $6.50.

H. R. McDONALD R. E. CO., 1111 Chestnut.

LOT—Choice lot for bungalow. Phone Delmar 905, Forest 8456. (c)

LOT—In South End; sell cheap. Edw. Loesch, 4146 Grove st.

LOTS—Winter View Garden; will sell reasonable. Call Forest 3804.

LAND—200 feet improved vacant, suitable for cottages or flats; near General Motor Car Co. Call Cabany 2736W. (c)

LOTS—Nice bungalow sites; 35 or 70 feet; north side of Alma av., east of King's highway; all improvements. Call 4816A Milenz.

R. R. SWITCH PROPERTY
MY SPECIALTY.
Good manufacturing sites now on hand, in large and small tracts. River frontage.
BERNARD E. GRACE, 3005 Olive st.

8.72 ACRES FOR SALE
Fronting 400 feet on Easton av., and 900 feet on each side of Ferguson av. This includes two good business corners. Can be had at very reasonable terms.
MOUND CITY TRUST CO.,
Union and St. Louis.
Forest 2200. Delmar 1100.

LEONA AV. LOT
Lot 50x125; streets, walks, sewers and water; a bargain at $1050; easy terms.
BARNGROVE & SPECHT, 112 N. 7th. (c80)

TERMINAL SWITCH PROPERTY
Desirable factory site on Terminal R. R. For price and location, see
EDW. L. KUHS, 8321 N. Broadway.

CENTRAL

LOT—Vacant, on Randolph st., west of Jefferson av.; a good site for factory. N. Pellegreen, Grand and Park. (c)

SOUTH

LOT—100-foot. Call at 3641 Marine. (3)

LOT—50x200; next 6588 Arsenal; make offer, 1411 Montclair.

LOT—35x150, on South Side, 5000 block on Idaho, near Walsh; see owner, 5227 Alaska av.

SUBDIVISION—Entire; 35 50-ft. unimproved lots; at Lindenwood. Mary Investment Co., 915 Title Guaranty Bldg. (c)

LOT—81x142; next to 4410 Louisiana av.; near Cleveland High School; big bargain. PUESER R. E. CO., 206 Title Guaranty Bldg.

LOTS—Two, on Gravois, close to Grand; will sacrifice for $55 per foot and make terms.
GLACK & JONES R. E. CO., 534 Chestnut.

$6.75—WORTH $10.00
For 50 feet, Pernod av.; lot in Lindenwood. If you don't care to build, buy on speculation; nonresident owner. Inquire 7048 Pernod. (99)

FACTORY SITE
S. W. COR. 7TH AND VICTOR
196x120, fronting on 2 streets and alley. Building at corner.
VECKEL-FEYDT-EARICKSON R. CO., Sid. 175, 2925 S. Broadway. Vic. 1404-5

Manufacturing or Garage Site
S. e. corner 9th and Park av.; lot 110x140; very desirable location for manufacturing or garage; has old 15-room residence on it; material from which could be used in new building. Owner will sacrifice for quick sale.
PUESER R. E. CO., 206 Title Guar. Bldg.

WEST

LOT—In North Parkview, 40x170; all improvements made. Delmar 2775L. (c)

7100 PERSHING—LOT, $42.50.
40x120; all improvements in; strong demand will increase prices. D. H. Haverstick, 402 Merchants-Laclede. Olive 45.

CABANNE CORNER LOT
Most beautiful lot in West Cabanne, corner of Catalpa; 120x225. See me for price.
I. I. EPSTEIN, 617 Chestnut st.

BUILD your home on this lot, fronting 140 by irregular depth on Waterman avenue, corner Nina place. Only $550 for entire lot.
MERCANTILE TRUST CO., Agent
Eighth and Locust Sts.

HILLCREST BARGAIN
We have listed 3 lots on Arundel that we are in position to offer at from $5 to $10 per foot less than other lots quoted in this same district.
HILDENBRANDT & NOBLE REALTY CO., 615 Chestnut st.

50-Ft. Lot in West Delmar
This is one of the best-located lots in the subdivision of West Delmar, and is located on the south side of Teasdale av., 200 feet west of Hanley rd.; lot is 50x140 feet, and can be bought at $33 per front foot; other property in this vicinity is selling from $40 to $45 per front foot. Must be sold to close an estate.
Mercantile Trust Co., Agent.
8th & Locust Sts.

NORTH

LOT—5249 Gilmore; improved; near General Motors. Owner, 4236A Easton.

LOT—Vacant corner lot, 30x115, Euclid and Penrose; $30 per foot; 3 blocks from General Motors Co. Box T-201, Post-Dispatch.

LOT—420 feet front; near General Motor Works; will sell at a bargain or trade for income property. Box E-271, P.-D. (c)

LOT—50x109; Abner pl., block from General Motors Co. 5247 North Market, or Forest 2318W. (c99)

LOT—Have 2 lot, 50x150, on Natural Bridge, near King's highway; right in the line of development; only $50 per foot.
ALFRED E. LOCHMOELLER, 103 N. 8th st.

HOUSE—5069 Geraldine av., 3-room house, lot 25x128; water, gas, out of repair; price $750, $250 cash.
S. H. MORTON, 800 Title Guaranty Bldg.

UNION AVENUE BARGAIN.
Between Natural Bridge and St. Louis; 75x108; owner wants quick sale; price low.
MOUND CITY TRUST CO., Union and St. Louis. Forest 2200, Delmar 1100.

GEN. MOTORS SPECULATION BARGAIN.
Have a lot 100x185 near General Motors plant; price only $35 per foot; street made and sewers in; think of this bargain; everything around it selling for double the price. See me.
ALFRED E. LOCHMOELLER, 103 N. 8th st.

VACANT—Good, near General Motors; have about 1500 feet in very good section on Marcus and Euclid avs., near Natural Bridge. Call owner.
WM. L. HECKMANN R. E. CO.,
215 Wainwright Bldg.

$90 Cash and Easy Monthly Payments
In lots to suit; few blocks from General Motors plant; Abner pl. and Ashland av., street, walks and sewers made.
G. B. & J. M. O'REILLY, 720 Chestnut st.

$30—VACANT SNAP—$30
Mafftt av., about 400 feet west of Union av., north side; 5 choice lots, 30 feet each, 150 feet deep; all improvements made; sell together or singly at $30 a foot and make terms; worth $50. Apply 5314 Patton.

MOTORS DISTRICT
Corner Thekla and Ruskin; near Harney Heights new School; lot 55x127. Thekla made and sewers; bargain at $1650; easy terms.
BARNGROVE & SPECHT, 112 N. 7th. (c80)

FOR SALE
20 acres; General Motors district. 5821 Bircher and Goodfellow. Cabany 3556J.

NORTH

LOT—25x145; reasonable; 4260 Mafftt. Mrs. E. C. Moody, 5321 Garfield. Forest 0163W.

MAKE MONEY
Will sell 2 of the very finest lots for bungalows in all St. Louis; 27½x200 feet, next to 2317 Burd av.; short walking distance General Motors; at a price that you can make good money; see them today and make offer to owner, 2525 Belt av. (c99)

Business Lot
Natural Bridge Near Goodfellow.
$80.00 Per Foot
ACT FAST
Box E-387, Post-Dispatch. (c7)

SUBURBAN PROPERTY FOR SALE

LOTS—Special sale; acre tracts, Joyce place, Ramona Park. Kate Joyce, owner. (99)

COTTAGE—4 or 5 room cottage; $100 down, $15 per month. Box T-96, Post-Dispatch.

HOUSE—Seven rooms; four buildings lots, secondhand white pine lumber. Inquire G. Bunten, Normandy, Mo.

COTTAGE—Nice suburban, 5 rooms and attic; large grounds; near school, cars; $3200; terms. Box T-244, Post-Dispatch.

LOT—Suburban; 30x142; Lewis and Hunt rd., across from Ridgedale Park; reasonable. Box T-248, Post-Dispatch.

HOUSE—Two-room; on lot 42x140, at 6760 Raymond, St. Louis County; price $1100, terms.

STORE AND BUILDING—Electric, water, gas and bath; 10 minutes' walk from General Motors. See owner, 4200 Oakwood.

HOUSE—8-room brick and frame; garage, barn; excellent location; Thomas Station, St. Charles rock road. Mrs. Olson.

COTTAGE—5 rooms and 2 acres; electric light.
EDWARD GOCKE, Agt., 721½ Chestnut st.

VACANT—For sale or trade; Spring av. Heights, on Creve Coeur line. What have you? Box T-312, Post-Dispatch.

General Motors Property

FACTS

Last September we offered the corner of Natural Bridge and Arlington to a client for $5,000 and he asked a real estate man if he should buy it. The real estate man said it was worth only $3,000. We sold it for $8,000. The man we sold it to received $15,000 for it. It sold last week for $30,000, and is now for sale at $36,000, all of which shows that even most of the old line real estate men are still asleep.

We still have a few business lots on Natural Bridge that are priced right and purchasers will more than double their money.

There will be more money made in General Motors property than in any other part of the city.

If you are interested and really want to make money, come out today.

We will be at Natural Bridge and Goodfellow all day.

Thomas A. Knobeloch
Harry E. Prettyman
Originators and Leaders
721 Chestnut Street Olive 3093

NORTH PARKVIEW

Delmar Av.—Eastgate Av.—Westgate Av.

The Best Buy in St. Louis

ALL UNSOLD LOTS AT REDUCED PRICES

All improvements made and have stood the test of time.

Lots are distributed among high-class buildings—you can see who your neighbor is going to be. Protected by ample restrictions.

Go Out Today and Look It Over

Talk with the agents on the ground and close your deal Monday morning at the office of the

Mound City Trust Co.

Sole Agents

Union and St. Louis Avs.

Forest 2200 Delmar 1100

The POST-DISPATCH is the only St. Louis evening newspaper giving Associated Press news service.

It's an Ill Wind, Etc.

Mighty Cold Last Sunday

However, due to this extreme weather, YOU STILL HAVE A CHANCE AT

DEL-MAR

10 Lots Left —Only 10

IT'S TODAY, OR NEVER

THE PROFITS are already starting

2 LOTS SOLD LAST WEEK AT A PROFIT ACT AT ONCE and GET YOUR SHARE

Anyone will tell you how to reach Del-mar

Broadway Savings Trust Company
Agent,
Broadway and Lucas Av.
Olive 2730 Central 1522

Beck Realty Development Company
Selling Agent,
Carleton Building
Olive 6390 Central 1930

SUBURBAN PROPERTY FOR SALE

HOUSE—2 rooms, in county; lot 60x200; easy terms. Inquire at 4567 Goethe.

LOT—Easton Avenue Heights; bargain; cash or time. 5932 Minerva.

LOT—200x250; 6 rooms, 2-story frame; one mile of Meramec Highlands; terms; $2000. Mrs. H. S. Elliot, owner. 5036A G st., Granite City, Ill.

COTTAGE—7 rooms and reception hall, steam heat, large front porch, electric lights, gas, garage and chicken house; lot 50x140; price $5800. Call Lindell 2278, mornings.

LOT—FOR SALE OR TRADE, 60x165; LOCATED IN VISTA PARK, ON JACKSON ½ BLOCK FROM LAKE LINE; MUST SELL; BOX L-112, POST-DIS. (c7)

COTTAGE—5 rooms and bathroom; hardwood floors, electric lights, gas, water, street lights; two blocks from car; Lake line. Call Clayton 1431.

FARM—Fine country home, 15-acre farm; all conveniences between Kirkwood and Sunset Inn; $25,000. Box E-183, Post-Dispatch. (c99)

LOT—50 feet, Glen Echo Park; two street car lines; several pretty homes in the division; terms made; a real bargain. Inquire 701 Federal Reserve Bank Bldg. (c)

HOUSE—12 rooms, half-acre ground (more if wanted); $5000; payments; deep well, fruit trees, shrubbery, highest ground; 7300 west. Phone owner today. Cabany 753W.

COTTAGE—Beautiful 6-room; large garage; granitoid sidewalk; large sprayed shrubbery and flowers; 60x142. A. T. Dickens, 6301 Corbitt av. Cabany 6556R.

HOUSE—4-room frame, with 1 acre ground, fruit trees, grapes; 2 blocks to school; 2 blocks to car; fine, high location; terms; Creve Coeur Lake car to Wheaton Station. See W. D. Redmond.

COTTAGE—4 rooms, bath, gas, electric, furnace; 3 large lots; plenty of fruit, berries and grapes; 1 block from car; $3500; $1000 cash, balance terms. 4222 Edgewood, Pine Lawn. (2)

HOUSE—4-room frame, electric, gas and water, basement, fruit trees and grapes; lot 100x180; 1 block to stores and car; fine, high location; Creve Coeur Lake car to Wheaton Station. See W. D. Redmond.

HOUSE—6 rooms, 80-foot fruit; fruit trees, grape arbor, spring; large poultry house; close to church and schools; 10 minutes' walk to Cherokee car. Address Geo. Seeber, R. F. D. Box 107, Affton, Mo., or call 2d floor, 504 N. 8d st., for particulars.

HOUSE—Frame; 5 rooms; lot 160x180; $2250. Frame; 6 rooms; lot 50x240; $2700. Frame; 7 rooms; lot 50x240; $1400. Frame; 5 rooms; lot 100x200; $3000. Phone Kinloch Clayton 2181. C. Rinemer, Overland Mo. (c)

LAND—25 acres, on Yaeger rd. St. Louis County; 15 minutes' ride from city; 6-room house and large fruit orchard; also all kinds of small fruit; possession March 1; price $6500; one-third cash. L. A. Otteal, 6424 Michigan, Riverside 1870. (c)

HOME—Hanley and Carleton av., University City; last word in construction and convenience; must to sell completely furnished; can give possession; investigate. ELSPERMAN & LEONHARDT R. CO., 208 International Life Bldg.

COUNTRY HOME—8-room house with furnace and other necessary buildings; 12 acres in cultivation; located Gravois and New Hampshire ave. Affton; 12 miles from city limits. CHARLES F. FINCK, Affton, Mo.

LITTLE 3 or 4 room bungalows built to order; frame or stucco; two to ten rooms; house (more if wanted); gas, electricity, water, street car; $1975. Small cash payment, balance same as rent. Mr. Albright, Cabany 753W. 7300 Easton av.

HOUSE—5 rooms; large lot; shade and fruit trees; corner Euclid and N. Elm av.; Webster Groves. 7-room house and garage with 14½ acres of ground, including ¾ acre in lawn and grove; O'Day place; Manchester Rd., Rock Hill. Aug. Grossheim.

HOUSE 4 rooms, on Big Bend road, 2 blocks from Oakland station on Frisco R. R.; 10 miles from Union Station; county water on premises; possession at once; price $1200; gas and electricity in street. ROBERT HEWSON, 712 Wainwright Bldg.

HOUSE—2½ acres, 6-room house, stable and all other buildings; all kinds of fruit, etc.; 5 mile south of Webster Groves Sta. Frisco Railroad; cheap. ARTHUR MITTELBERG, 307 Wainwright Bldg.

LAND—$20-100 acres; one of the nicest pieces of property on Rock Hill road; 200 feet south of Manchester road; 10 minutes' walk to Webster Groves; water and electric car on street; 4 miles building sites, fronting feet in O'Day place, Manchester road and Rock Hill. Aug. Grossheim. (c)

HOUSE—3 acres, with modern house, on Perry road; 12 miles from Broadway and Olive st. southwest; ideal suburban home on poultry ranch; owner leaving this State; offers big sacrifice for quick sale. H. B. EHRHART, 5837 Enright av. Phone Cabany 8021.

BUNGALOW—For sale, exchange or rent; new; beautiful 5-room, strictly modern; furnace, screened porch; 3 acres ground; bearing fruit trees, hog and chicken runs; on 66 Jane Ferguson; good trade or terms will exchange for single flat. Phone Kinloch Ferguson 105L.

COUNTRY HOME—At a sacrifice; 14 acres, 8 rooms and bath, stable, garage; on paint, 3 wood floors, well, 2 cisterns, 2 springs, family orchard, all outbuildings; good roads, near Olivette. Mo. Also cottage for week-end parties; chicken ranch or private home; rent $11,000, will sell for half price; inquire on premises or H. C. Sheckley, 2411 McNair av., city.

BUNGALOW—6-room brick, electric and water, bath and furnace, basement, built-in bookcase, built-in buffet, beautiful mantel, nothing A1 condition; lot 80'x162'; fine, large barn; one block to school; 2 blocks to car; call on Charles Cook, 7 N. Main av., mail box north and ask for Mr. Vollmer, owner. Call Delmar 911.

HOUSE—6 Moreland pl., Glendale, 24 house north of Clayton rd., 100 ft. east of Big Bend; the Kirkwood-Ferguson car line, well-built frame, 6-room, 3 rooms on first floor, 3 rooms and bath on second floor; light, water and gas; fine basement; hot-air heat; good condition; reasonable in price. HERWOOD REALTY CO., 640 Wainwright Bldg. (c)

4-ROOM HOUSE: 2 ACRES

Take Creve Coeur car to Marion av. (one extra from Delmar Garden by commutation ticket); walk north to woods. See Elder's place; can be had with 1 or 2 acres; then walk block farther north and see Elder's place with 2 acres where you can get 2 more acres adjoining. Both are comfortable houses; you like a lot of ground and nice house, don't fail to see these.

EDWARD GOCKE, Agt., 721½ Chestnut st.

611 HANLEY ROAD

Almost new; 2-story brick; steam heat; open fireplace, dining room, sunroom, breakfast room on 1st floor; 4 bedrooms and tile bath on 2d; 2-car water heat; hardwood floors. HEWSON REALTY CO., Olive 3186. 324 Wainwright Bldg.

BRAND-NEW 5-ROOM BUNGALOW

With tile, etc.; lot 100x165. Inquire

EDWARD GOCKE, Agt., 721½ Chestnut st.

HOUSE—For sale, an exceptionally well-located home in the county, on the west side of Partridge av., between Page and Olive Street rd.; 15 acres, with a very substantial

ELECTRIC LINE
Lucas and Hunt Avenues

800 FEET WILL SELL FOR $35 A FOOT

2000 feet will sell for $50 per foot.

FOR SALE
41 ACRES
Apply to owner

Stedelin Bros.
Wholesale Poultry Co.
823 N. 4th St.

Price $2750 per Acre

TEBBE

FRANCIS

CLARK

Natural Bridge Road, Just West of All the Big Plants

SUBURBAN PROPERTY FOR SALE

CLAYTON

ELEGANT HOME

515 Linden av., Clayton; immediate possession. Open Sunday for inspection. Don't fail to see this. Olive 3767. (7)

EAST ST. LOUIS

SUBDIVISION—High-class, Wood River district; electric car station on ground; big demand for both houses and lots; might take some trade. Box K-388, Post-Dis.

HOUSE—Three-room frame, and lots No. 146 and 147 of Chandler & Abends addition in the city of Belleville, Ill. Apply to Oscar Becherer, 5 West Block, Belleville, Ill.

FERGUSON

HOUSE—Good, and 1 or 2 acres; something choice. Dr. Case, Victoria bldg. (99)

HOUSE—Six rooms; gas and electricity; lot 100x150; six blocks from car line; in Ferguson; $1800. GRAF & CASE REALTY CO., Ferguson.

HOUSE—7 rooms, gas, electric, water; lot 100x160; fruit trees, garden; 1 block from car; 215 Harrison av., Ferguson, Mo.; $2400; terms.

KIRKWOOD

KIRKWOOD HOUSES; all sizes and prices. JAS. D. CLARKSON, Kirkwood, Mo.

LOT—100x170; Glendale, near steam and electric lines. Phone Bell Kirkwood 281J.

HOUSE—Five rooms; lot 50x190. 217 Geyer road, Kirkwood. (c99)

COTTAGE—424 S. Taylor av., Kirkwood; 5 rooms; lot 100x170; price $1800. WEBSTER GROVES TRUST CO., Agent.

HOUSE—633 N. Taylor, 5-room frame, hot-air heat, bath, gas, water, light; splendid location; price $4000. KIRKWOOD TRUST CO. Kirkwood 641. (c)

HOUSE—332 Andrews av., 5-room frame, bath, lot 50x147; good basement; small fruit; close to car. KIRKWOOD TRUST CO. Kirkwood 641. (c)

LOTS—Two splendid lots, 80x129 feet; one modern home on lot 82x130 feet; one splendid lot, 100x150 feet; streets, curbs, sewer, water and gas all in; bargain for sold promptly. Box K-108, Post-Dispatch. (7)

KIRKWOOD HOUSES PRICED RIGHT.

An attractive 7-room house, large living room, fireplace, 4 bedrooms, fine location, $5000; 8 rooms, hardwood floors, garage, $6250; 10 rooms, large grounds, $6500; 12 rooms, water, gas, electric, big lot, $2500; 3 rooms, big lot, $1500. Others, all sizes and prices. JAS. D. CLARKSON, Washington and Clay avs., Kirkwood, Mo.

DESIRABLE KIRKWOOD HOME.

7-room modern house, hardwood floors, double windows; nice porch; large lot; fine location; possession on short notice; $7800. JAS. D. CLARKSON, Kirkwood, Mo. (c)

FOUR-ROOM BUNGALOW.

Bath, complete, electric light, gas, trees, chicken house; lot 150x330; $2000. JAS. D. CLARKSON, Kirkwood, Mo.

WESTWOOD PLACE—GLENDALE

832 WESTWOOD PL.

See my beautiful 6-room modern stucco residence; change forces me to sell; lot 100x170. Call owner, Kirkwood 281J.

COTTAGE—Why pay high rent when you can buy this 5-room cottage, bath, sleeping porch, gas, electric lights, close to car and electric roads, lot 50x150, chicken and cow barn, fruit and berries. Raise what you eat; pay for it in chickens. Come and see it; can be gotten if wanted; $3500 cash; quick sale wanted account moving. Owner, J. F. Rutherford, 623 Andrew av., Kirkwood, Mo.

RESIDENCE—Fine home of Mrs. Louise Sells Spikes, 240 East Jefferson av.; beautiful location, 1 block from cars, 3 blocks from train; close to electric lights; plenty of fruit trees and shrubbery; house has 8 rooms, 4 bedrooms, fireplaces, good basement, with built-in tubs; every convenience and in good condition. KIRKWOOD TRUST CO, Kirkwood 641. (c)

Location New United Railway Loop at Pine Lawn. LOOP

BUNGALOW

SIX ROOMS
Shaftesbury Heights
Balson Realty & Building Co.
Delmar & Hamilton
Cabany 3443—Olive 3093.

FOR SALE

Large lots from 75 to 115 feet front, depth 159 feet; from $1 to $6 per foot. These lots will be sold only 15 per cent more at these prices as our agency expires and the prices will be double; $25 cash and $12 per month; 6% interest. A. W. OLIVER, 3766 West Florissant av.

3-ROOM BRICK HOUSE

Lot 125x200; high location. Inquire EDWARD GOCKE, Agt., 721½ Chestnut st.

10 Acres, 9-Room House
Reduced from $12,000 to $9750

Bath, electricity, gas, water, sanitary plumbing; one-story frame laundry; other small outbuildings; n. e. corner Big Bend and Geyer roads, Kirkwood (at Frisco Depot); or two blocks south of Meramec Highlands car.

KEANE & FRANKE, 1008 Chestnut st.

NICE COTTAGE ON ROCK ROAD

Three rooms, county water, electric light, fine location, 2 blocks north of Manchester. 4118 Yale av. (c)

FOR residences, cottages, bungalows or flats in and in the vicinity of Maplewood, see THOS. M. O'GORMAN, Maplewood 1100, or 7327 Manchester av. (c99)

RESIDENCE—7 rooms; all conveniences; in excellent condition; one block of car line, on paved street. Call owner, Mrs. M. Murray, 2610 Arthur av., Maplewood. (c)

DWELLING—Modern 7-room, Laclede road, near Manchester; lot 60x228; $5000, on terms. See S. A. KAMP, 216 Wainwright Bldg. Olive 3242.

HOUSE—7115 Ellendale pl.; 7-room frame, newly overhauled, papered and painted; gas, electric lights, strictly finished basement; terms can be arranged; for particulars and keys call 6710 Oakland.

HOUSE—7-room, located at 2851 Laclede Station (on Manchester road); well in excellent condition; lot 70x228; price $5500; for particulars see W. K., 7395 Flora av., Maplewood.

HOUSE—Beautiful home on prettiest lot in Maplewood; 9 rooms, bath, gas, etc.; half block of loop; street improvements all in; lot 66 ft. 2 leaving city; will sacrifice at $4500 for immediate sale; possession 30 days. See Sunday, 7453 Hazel, or phone Monday Bonhomme 245.

BUNGALOW-COTTAGE—In Maplewood, 2611 Pennsylvania; 6 rooms, reception hall, bath, electric and sunshine fixtures, awnings, screen doors, storm sashes, laundry; steam heat; modern in every way; $3600; $2000 cash. Apply Mrs. B., 4418A Arco av., (99)

HOUSE—3363 Oxford av.; six-room frame, modern in every way; lot 50x135; beautiful yard; shrubbery and shade trees; all improvements made; 5 blocks to car; terms. L. SWINK REALTY CO., 7239 Manchester.

LOTS—In West Maplewood, $8 to $10 per foot; cash or terms; right on the Meramec Highlands car line; see agent on property; take Market car to end of line, take Brentwood car and ride 3 blocks, get off at Weaver av.; see agent. WM. A. HEALY, Weaver and Bredell, Marshall 30X, Benton 1077W. (c99)

Bargain—Maplewood Home

2629 Oak View terrace (Marshall av.); price $5500; terms; lot 47x120; well-built 7-room frame dwelling; reception hall, porcelain bath, fireplace, garage, graniteloid walks; nonresident owner anxious to sell. Examine and see us.

JOHN S. BLAKE & BRO., 815 Chestnut st.

RICHMOND HEIGHTS

LOT—In beautiful Richmond Heights, 50x200 feet deep. Call Delmar 3259.

HOUSE AND LOT—100x200; garage, fruit trees and chicken house. Call Benton 443W. 1412 Pennsylvania, Richmond Heights. (c6)

RICHMOND HEIGHTS real estate, insurance, notary work. S. X. Weidner, 7401 Dale av. (c)

RESIDENCE—Brick; 7 rooms; all conveniences; for further information call Marshall 324L, or 1515 Belleview, Richmond Heights.

HOUSE—7822 La Veta av.; 6-room brick with garage; hardwood floors, gas and electric. Home Comfort furnace; lot 50x190; grape vines and fruit trees; all in good condition; price $6000. Bell Benton 1192W (c7)

8-Room Residence Bargain

IMMEDIATE POSSESSION.

2100 Belleview av. (Richmond Heights); 8 rooms, bath and furnace; lot 70x160; price for immediate sale, $4500.

J. CONCANNON, 212 Wainwright Bldg.

BEAUTIFUL COUNTRY HOME OR IDEAL POULTRY RANCH

5 acres south of Kirkwood; absolutely modern frame house; commercial grape vineyard, also peaches, apples, pears, cherries, garage, stable, large chicken house spring, two cisterns, city water; terms to suit purchaser. J. E. EHRHART,

Cabany 8021. 5837 Enright av.

UNIVERSITY CITY

LOT—North University City; 50x125; bargain for quick sale. Box W-6, Post-Dis.

HOME—Elegant, in University City. D. B. Brennan. 5190 Kensington.

LOT—In beautiful University City; elegant home site; improvements made; cash or terms. Box W-229, Post-Dispatch.

HOUSE—6-room frame, fine concrete basement; water, electric, gas, fine lawn, fruit trees, grape arbor, berries; fine chicken houses. F. Heller, 7015 Stanley av., Midland car.

7107 WATERMAN AV.

University City; 9 rooms; steam heat, hardwood floors, tile bath.

HEWSON REALTY CO.,
Olive 3186. 324 Wainwright Bldg.

6-ROOM BUNGALOW

6918 Dartmouth, in University City. Has tile bath, steam heat, hardwood floors, fireproof garage; house only 8 months old. See owner on premises.

GLICK & JONES R. E. CO., 824 Chestnut.

SUBURBAN PROPERTY FOR SALE

UNIVERSITY CITY

725 HARVARD AV.

Seven-room thoroughly modern brick bungalow; hot-water heat, hardwood floors, slate roof; brick garage; large lot; price $10,500. Phone Olive 3392

WALTER SCOTT CO., 805 Chestnut.

7057 PERSHING

Very attractive 7-room home; hardwood floors; hot-water heat; sleeping porch; can be inspected today from 2 to 5. Phone Cabany 5414M or Cabany 4075J.

WALTER SCOTT CO., 805 Chestnut.

UNIVERSITY CITY

West Portland Pl. Home

Seven rooms, sleeping porch, hardwood floors; throughout; tile bath; large garage; will sell at a reasonable price, on reasonable terms. Box E-318, Post-Dispatch.

Quality Home

Sun parlor; sleeping porch; 9 rooms; hardwood floors; tile bath; hot-water heat; slate roof; copper gutters; stone sills and trimmings; this house was built for a permanent home; substantial as money could build it. Newly decorated; beautiful nickel fixtures throughout; real fireplace in living room; very low price, considering value; inspect today. Phone Cabany 1842M or Cabany 4075J.

WEBSTER GROVES

THEO. R. APPEL, Webster Groves—Webster properly specialty. Phone Webster 703. (c8)

HOUSE—6-room, 518 Atlanta; all conveniences; small payment; rest like rent. (c50)

BUNGALOW—Six-room, in Webster Groves, $1700 cash, balance easy terms; shown by appointment only. Box D-115, P.-D. (99)

BIG BARGAIN—7-room house, on lot 50x150, at 308 Greely av., Webster; price $2600. WEBSTER GROVES TRUST CO., Agent.

HOUSE—6-room, all modern conveniences; block from school; between street car and railroad station. Phone Bell Webster 1551.

COTTAGE—22 S. Elm; 6-room; hot-air heat; lot 50x165; price $6500. WEBSTER GROVES TRUST CO., Agent.

COTTAGE—Four rooms; good location; lot 30x100; price $1850; 201 W. Pacific av. WEBSTER GROVES TRUST CO., Agent.

HOUSE—Six rooms, modern; price $5700; 27 E. Jackson. WEBSTER GROVES TRUST CO., Agent.

HOUSE—463 Florence, 5 rooms, lot 100x200; fruit, grapes, sheds, etc.; raise chickens terms; possession on short notice; $7800. JAS. D. CLARKSON, Kirkwood, Mo. (c)

THERE are five new tile and stuco bungalows being built on Maple av. and Cedar av., Webster. WEBSTER GROVES TRUST CO., Agent.

COTTAGE—Three nice rooms; lot 50x100; convenient location; 205 W. Pacific av.; price $1900. WEBSTER GROVES TRUST CO., Agent.

HOUSE—Eight rooms, lot 100x184; beautiful home at a bargain; buy from owner, save commission. 26 Forest Manor, Webster Groves. Phone Bell Webster 876. (c)

COTTAGE—Bargain; 4 rooms; lot 50x150; gas and electric; 12 minutes from street car; buy direct from residents. Come and see it; can be gotten if wanted; $3500 cash; quick sale wanted account moving. Owner, J. F. Rutherford, 623 Andrew av., Kirkwood, Mo.

COTTAGE—Four rooms; half block from train and car station; electricity; large barn; 100x200; in Brentwood. Call Webster 272W. (c)

BUNGALOW—7 rooms, stucco over tile; sleeping porch; at 12 Oak ter.; price $6800. Webster.

WEBSTER GROVES TRUST CO., Agent.

COTTAGE—4 rooms, bath, gas and water; $1500; $500 cash, $20 month, to include interest; 151 Hazel. WEBSTER GROVES TRUST CO., Agent.

HOUSE—Six rooms; bargain; all modern; street and all improvements in and paid for; price $3750; 149 Valley rd. WEBSTER GROVES TRUST CO. Agent.

HOUSE—Five rooms; lot 100x200; splendid garden; made; ideal home of (Mrs. Ben) Reavis pl. and Rock Hill rd.; price $2000. WEBSTER GROVES TRUST CO.

FARM—50 acres; splendid location for country home; good soil; price $250 per acre; northwest corner Manchester and Geyer rds. WEBSTER GROVES TRUST CO., Agent.

HOUSE—Five rooms, bath, furnace, gas, electric; made; street car; near 3 car lines, train; a nice home; $3500; terms. J. D. Richmond, 342 Page av., Webster.

BUNGALOW—Webster Groves; 5 rooms, bath, electricity, hot-water heat; built-in bookcases; lot 50x150; price $5000; on very easy terms. Box L-490, Post-Dis.

COTTAGE—5 rooms, hot-water heat, gas, electric lights; lot 100x170; price $4000. Shrewsbury; price $2600 cash. WEBSTER GROVES TRUST CO., Agent.

HOUSE—6 rooms; modern home of attractive design; hardwood floors; lot 100x170; 615 Marion av.; possession at once; price $6200. WEBSTER GROVES TRUST CO., Agent.

HOME—12 rooms, stone, brick and hardwood floors, 2 complete baths, maid's toilet and lavatory, in connection with maid's room; lot 50x227; price $15,000. WEBSTER GROVES TRUST CO., Agent.

HOUSE—6 rooms, furnace heat; lot 87x150, large shade and fruit trees; sidewalks and streets made. 504 Bridge av., Webster Groves.

BUNGALOW—A real bargain in an up-to-date 6-room bungalow, on large lot, hot-water heat, tile bath, gas, water; beautifully located; price $3500. L. J. Noser, 318 Central National Bank. (c)

COTTAGE—3 rooms; 2 acres ground; good well; fruit trees; grapes, shade trees; 45 minutes from St. Louis on Lebanon car line; Liberty Station, Ill.; near school. Webster 272W.

RESIDENCE—6844 Fairview av., Webster Groves; choice 8-room stylish residence, thoroughly modern; bargain; inspect. Main 4873.

KOTSBEAN-ALTHEN 722 Chestnut st.

HOME—Two-story, 6 rooms, modern; on lot 60x180; this is the best bargain in Webster; 1½ block to car line; price $3250; see Providence av.

WEBSTER GROVES TRUST CO. Agent.

HOUSE—Six rooms; lot 50x170; concrete street; lot 50x170; convenient to transportation, schools, etc.; price $3500; 414 Fairview.

WEBSTER GROVES TRUST CO. Agent.

HOUSE—At 143 S. Maple; a 9-room home in excellent condition, on one of the finest lots in Webster; lot 120x273; well improved; price $9000.

WEBSTER GROVES TRUST CO.

446 GREELEY AV. WEBSTER GROVES

Six rooms, tile bath, gas, electric lights, grapes, hotbeds, garage; a beautiful home and a very big bargain.

CHAS. L. WEBER, 811 Chestnut st.

HOUSE—Six rooms; best condition; fine location; made street; near school, car, train; bath; garden, garage; lot 100x150; a real home J. D. Richmond, 342 Page av., Webster.

HOUSE—113 S. Gore av., Webster; 8 rooms, all modern; steam heat, hardwood floors; lot 45x160; leased until April 1; inspection arranged; price $6500.

WEBSTER GROVES TRUST CO. Agent.

HOUSE—Two-story, modern, 7 rooms; steam heat; splendid lot, 120x250; this property is leased until April 1; price $5500; you will find this a remarkable bargain; see 26 Forest Manor.

WEBSTER GROVES TRUST CO., Agent.

HOME—12 rooms, modern; 300 S. Gray av.; Webster; lot 132x272; hardwood floors, large porches, necessary outbuildings; reasonable terms.

WEBSTER GROVES TRUST CO., Agent.

COTTAGE—For sale or exchange, nice 4-room cottage in Webster Groves, and improvements made; price right for cash or Ark. farm. A. R. Curtright, 354 N. Main st., Wichita, Kan.

ARE you interested in West Webster? We have three new bungalows for sale on Belleview av. that will be ready about May 1.

WEBSTER GROVES TRUST CO., Agent.

BUNGALOW, $3500.

655 Atlanta av., Webster; 5 rooms and bath, hot-water heat; lot 50x125; 1 block from car and school; all improvements.

ALBERT WENZLICK, 1010 Chestnut st.

FUNSTEN HOME—469 Lee av.; this is a 10-room country home, with 2 baths and every convenience, situated on 5 acres of splendid property; price $17,000; terms can be arranged.

WEBSTER GROVES TRUST CO., Agent.

HOUSE—On concrete street, block and a half to car line; 7-room modern home, on lot 50x185, 16 Elm pl., Webster; price $5800; possession March 1.

WEBSTER GROVES TRUST CO., Agent.

HOUSE—Pacific and Mason avs., Tuxedo Park, Webster; nice, 5 rooms, on lot 58x125; good 2-room house on rear of lot, facing on Mason av.; this is better than it sounds; price $2500.

WEBSTER GROVES TRUST CO., Agent

HOUSE—6 rooms, substantial and modern with all conveniences and newly painted; hot-air heat; splendid lot, 98x181; Laclede road and East Lewon av., Webster; a good bargain at $3000.

WEBSTER GROVES TRUST CO., Agent.

HOUSE—Modern 8-room home, with hot-air heat, hardwood floors, all newly painted and decorated inside; walks, curbs, concrete street and other improvements; 140 Valley road, Webster; price $6500; reasonable terms.

WEBSTER GROVES TRUST CO., Agent.

HOUSE—Webster; well built; 5 rooms; modern conveniences; hot-water heat; 4 large bedrooms; garage; chicken house; shade and fruit; lot 247x160; $6500; terms if desired. Two blocks south of Meramec car at Summit and Lockwood. 217 S. Hazel av., Webster. 178. (c99)

BUNGALOW—Special bargain, 7-room frame bungalow; 1 acre ground, with outbuilding; water, gas, electric lights; close to steam and electric cars; in Webster Groves; price $3000; terms.

ARTHUR MITTELBERG,
307 Wainwright Bldg.

WEBSTER GROVES

WRITE for our suburban sale list and map.
WEBSTER GROVES TRUST CO. (c8)

HOUSE—148 S. Elm av.; modern 8-room home; hardwood floors, hot-air heat; excellent condition; particular attention is called to the sleeping porch and the screened breakfast porch and other little details so attractive in a complete home; price $8250. WEBSTER GROVES TRUST CO., Agent.

BUNGALOW—125 S. Elm av., attractive 5-room bungalow with tile roof; this property is well built; has hardwood floors, hot-air heat; located on a corner lot; streets made; possession can be delivered; location is excellent; inspect at once; price $6500.

WEBSTER GROVES TRUST CO., Agent.

HOUSE—Attractive, 9 rooms; 464 Lee av.; modern conveniences; hardwood floors, hot air heat; leased until spring, but we would urge your inspection at this time, as the offering is attractive; very reasonable terms can be arranged; price $7500 cash.

WEBSTER GROVES TRUST CO., Agent.

THE SHELDON HOME, 220 Elm av., Webster; 10-room house; sleeping porch, hot-water heat, hardwood floors; many large shade trees, tennis court, garage, etc.; the lot is 150x170 to alley; this is Webster's most attractive homes and may be inspected at any time; price $12,000.

WEBSTER GROVES TRUST CO., Agent.

HOUSE—Modern Webster Groves home, 122 Plant av.; 8 rooms, furnace heated house; in first-class condition; lot 111x200 feet; beautifully shaded; two-car garage; location unequaled for a home; one block from Lockwood street cars; owner leaving city; can be handled on easy terms; price $7500. Phone Bell, Webster 1032. (c8)

HOME—Modern, 8 rooms, in good condition; located on about 1½ acres of high, level ground; considerable fruit; well fertilized garden; brick school within one block; price $8500; this is the third house from Manchester rd., on Rock Hill rd.

WEBSTER GROVES TRUST CO., Agent.

RESIDENCE—Am leaving city and must sell my beautiful home in Webster; the East Lockwood av., containing 8 large rooms and reception hall, hardwood floors and finish, tile baths; modern conveniences; hot-water heat with automatic temperature controller; large 2-story barn, 25x30 ft.; large poultry house, 25x30 ft.; lot, 100x300 ft.; elevated location, on street car line and close to both railroads; bargain for quick sale; liberal terms; can be seen any time. Bell phone Webster 1552W (c8)

BUNGALOW—First house south of Big Bend rd., on west side of Rock Hill rd.; residence of J. J. Lang; this is an attractive bungalow of 4 rooms, on lot fronting 286 on Rock Hill rd.; good hogh house and lot; some small fruit; garden, etc.; price $3500.

WEBSTER GROVES TRUST CO., Agent.

226 BIG BEND RD., $3500.

5-room frame; level, shady lot, 131x288. D. H. Haverstick, 402 Merchants-Laclede, Olive 45.

BIG LOT 73x314.

717 Marshall av.; a good 5-room frame; water and gas; street made; high and dry. Owned and occupied by owner; plenty of grapes, chicken and outhouses.

CHAS. L. WEBER, 811 Chestnut st.

IVORY WOODWORK

335 Marion av.; reception room, living room, dining room and kitchen on first floor; 4 bedrooms and bath on 2d floor; billiard room on 3d floor; hardwood floors, open fire place, Portland cement basement; high lot, 100; convenient to transportation; easy terms; $7500.

CALIFORNIA BUNGALOW

In Webster Groves near street cars and trains; 6 rooms including large living room with open hearth; also sun room. Thoroughly modern and a gem. $7,000.

JOHN McMENAMY, INV. & R. E. CO., 1308 N. Grand.

Nice Webster Home
643 CLARK AV.

A well-built 7-room brick; large reception hall, bath, electric fixtures, furnace, granitoid basement; a home you will greatly appreciate; lot 60x142, with garage; street and sidewalks made.

CHAS. L. WEBER, 811 Chestnut st.

912 SUMMIT AV.

LOT 150x150.

Six-room cozy cottage; steam heat; lots of room for garden and chickens (½ block north of Marshall av.); price $4700.

CHAS. L. WEBER, 811 Chestnut st.

NEW HOME

492 East Big Bend rd. (Webster Groves), 8 rooms, hot-water heat, tile bath, hardwood floors, sleeping porch and garage; within one block of street car.

TRIMPLE-WILSON R. E. & L. CO.,
Webster 308-309. Webster Groves. (c)

Poultry Farm—1 2-3 Acres

LACLEDE ROAD—NEAR GARDEN AV.

In Webster; $8500 value for $5500; 1½ blocks from railroad, 4 blocks from street car; improvements: 6-room house, 30-foot hot-water heated brooder house, 30-foot breeding house, 5 colony houses, all double boarded, tar paper roofs; burns coal; will last for less than price of ground; will subdivide and sell one-half with buildings.

E. A. EVANS, 9 N. 7th st. Main 4873.

449 Jackson Road
WEBSTER HOME, $8500

A good 7-room and bath frame residence; electric fixtures, furnace, granitoid basement; lot 75x234; price $5000.

CHAS. L. WEBER, 811 Chestnut st.

Webster Home, $4800
715 ATALANTA AV.

Nice, well-built 7-room house; bath, electric fixtures; hot-water heat, granitoid basement; hardwood floors; lot 100x142. Not buying this is to miss a bargain.

CHAS. L. WEBER, 811 Chestnut st.

FOR SALE IN WEBSTER

One acre covered with nice forest trees, nice 6-room brick bungalow, hardwood floors, steam heat, tile bath; $8000.

Two acres, full of fruit and shade trees, fine chicken house and garage; 9-room residence; $11,000.

Four acres, 9-room residence, fruit, shade and shrubbery; $8000.

Six-room residence; lot 100x300; $5000.

Nice 8-room house; lot 150x150; $3500.

Five rooms, lot 50x150; $2500.

Six rooms all on one floor; lot 200x180; 1 block from car line; $4000.

Call Olive 7652 for a home in Webster.

McCRADY & SMITH,
508 Pontiac Bldg., St. Louis. (

An Elegant Home

312 Hawthorne av.; a 10-room brick and stucco residence, having reception hall, living room, library, dining room, kitchen and pantry, sun parlor and breakfast room on first floor; 4 bedrooms, dressing room and two baths on the second floor; third floor finished for billiard room and ballroom; basement has two small rooms for servants; hardwood floors throughout in all three floors; second-floor balcony; one equipped with shower bath; basement for servants; hot-water heat; garage for machines, horses and cow, with two servants' rooms on second floor; lot 410 feet front, containing many beautiful shade trees, shrubbery; within two blocks of depot and three of street car; $25,500.

TREMBLEY-WILSON REAL ESTATE AND

Trembley-Wilson Bldg., Webster Groves, Mo.

EFFICIENCY BUNGALOW

California type, living room, dining room, 3 bedrooms, kitchen, tile bath on first floor; plenty closets, nice open fireplace, screened porch; hardwood floor throughout; all white work oak; attractive decorations and lighting fixtures; this house will appeal to every woman on account of labor-saving arrangement. Billiard room and storage closets on second floor. Room on all sides for light and shade trees; garage. This home is worth heading your list for inspection today. You will seldom have the opportunity of purchasing a bungalow of this character at the very best district at any time or price. Owner occupies and will show premises. Phone for, further particulars, Webster 1145J.

WALTER SCOTT CO., 805 Chestnut st.

WEBSTER SPECIALS

685 CLARK AV.

10-room brick; sleeping porch, sun-parlor, garage for 2 cars; hardwood floors throughout; possession April 1.

510 LAKE AV.

California bungalow; 6 rooms, one floor; large billiard room second floor; oak finish; hardwood floors, tile bath; best location in Webster; can be inspected today.

424 FOOTE AV.

Lot 161x200; fruit and shrubbery; 9-room house; chicken houses, garage.

430 FOOTE AV.

Nine rooms; all conveniences; hardwood floors; very large lot.

455 SOUTH GORE.

7-room bungalow; all conveniences; garage, chicken house, garden; attractive lot, 92 ft. front.

717 CENTRAL AV.

7 rooms; all conveniences; large lot.

524 CLARK AV.

7 rooms, thoroughly modern; wonderful lot; beautiful trees; 150 feet front; all street and other improvements made; attractive price for quick sale.

For further information phone Webster 1351, Webster 1509, Webster 1008W or Olive 5892.

WALTER SCOTT CO., 805 Chestnut.

WELLSTON

COTTAGE—4 rooms, Wellston; large yard; garage. 2138 Edmond, Wellston.

COTTAGE—5-room; cheap; cash. 6409 Hamburger, Wellston.

COTTAGE—1837 Vansier st., Wellston; 4-room frame, vacant; big bargain; act quick. Owner, Lindell 1040.

SUBURBAN PROPERTY FOR SALE

WELLSTON

COTTAGE—4 rooms and bath, brick, with about 2½ acres of ground, close to car, school and churches; $1000 cash, balance terms. BROWN REALTY CO., 5972 Easton av. Delmar 911, Cabany 911. (c50)

COTTAGE—Fine 4-room brick, hot-water heat, hot and cold water, strictly modern and in first-class condition; $500 cash, balance terms. Mrs. Maechling, 1205A Delaware av., between Wagner and Julian. (c80)

HOUSE—2½ acres of ground, with small house, 2 years old; has county water, electric light; very high ground, fruit trees and grapes; ½ block from rock road; fine place for poultry raising or garden; this is a bargain. BROWN REALTY CO., 5972 Easton av. Phone Delmar 911, Cabany 911. (c80)

WELLSTON FACTORY SITES

Easton avenue, 180x400 ..... $16,000
Easton avenue, 125x870 25,000
Kienlen avenue, 100x145 2,250
Darby avenue, 200x130 5,000

Wellston Investment.

We have three specially good Wellston investment properties, $37,500, $30,000 and $8500. TOMROY INV. CO., 6224 Easton.

WHY NOT BUY A HOME?

5-room frame cottage, 5360 west, city, $1400.
6-room frame, near new motor plant, $1500.
5 rooms, bath, $2000.
6-room modern brick, $3000.
4-room modern brick bungalow, $3200.
4

BUNGALOWS AND COTTAGES

SOUTH

BUNGALOW DELOR ST., $4500. 4400 Delor st., 5 rooms, bath, furnace, electricity, lot 32'x125; terms to suit. SHUCHART REALTY CO., Cent. 328. Olive 113. 814 Chestnut st.

WEST

COTTAGE—3945 McRee; 6-room; $3400; bargain. Call 5190 Kensington.

COTTAGE—6-room brick; vacant; modern; furnace, hardwood floor, electric shower, bath; with garage; terms. 917 Walton. (c)

COTTAGE—14xx block Rowan av., 4 rooms, bath, furnace; brick; $2250; on terms. Box T-301, Post-Dispatch.

HOUSE—3742 Cozens av.; a 5-room brick, in good cond.tion; only $3000. ALFRED E. LOCHMOELLER, 103 N. 8th st.

COTTAGE—1274 Wagner terrace; fine 4-room brick; $5000; easy terms. Main 1195. KOTSREAN-ALTHEN 722 Chestnut st.

COTTAGE—4-room frame; leaving city; make an offer; basement 8 feet deep; furnace, gas, electricity, sewer, garage 18x30, chicken house; no agents. 5414 Etzel.

BUNGALOW—6133 Westminster pl., 6-room bungalow; tile bath; elegant furnace; garage; lot 33x170; price $7200. CAULFIELD & LEWIS, Agents, 715 Chestnut st. (c7)

HOUSE—Five-room, cheap, in county; 2 farms; bargain; 7-room house, chicken yard, barn and outbuildings; fenced; 100 acres cultivated; 20 in creek bottom; small house; small cash payment, balance easy terms. 1439 Amherst pl., E. Burg. Cabany 4587W. (c)

WEST END COTTAGE, $3750.

1418 Rowan av.; 4-room modern brick cottage; attractive locality and house; bath and furnace; street made; terms $500 cash or Liberty Bonds, balance like rent. Main 1196. Central 6849. KOTSREAN-ALTHEN, 722 Chestnut st.

WHY PAY RENT?

When you can buy this 4-room brick cottage, $300 west; bath, electric, cabinet mantle, slate sink, nice basement, for only $3250. Cabany 3761J. (c)

NEW COLONIAL BUNGALOW SACRIFICE

$600 west; beautiful 7 rooms, hardwood floors up and down; steam heat; lot 50 feet; side drive; $9000; cheapest house in town. Bet W-421. Post-Dispatch.

WORKINGMEN, ATTENTION!
BOX COTTAGE, $100 DOWN

$22.50 a month, includes everything; 930, 932 or 934 Hodiamont av., just half block south of Maple av.; 3 rooms and bath; brick cottage; dandy cellar; street, etc., made; bargain price, $1650.
A. JAY KUHS, 1001 Chestnut st.

Modern Cottage, Priced Right

6208 Crest av.; block north of Bartmer; modern 6-room house; hall, gas and electric; hot and cold water, bath, concrete cellar; fine porches, shade, fruit trees, etc.; lot 50x140. Price $2750; usual terms.
SLATERY-ROPER, 826 Chestnut st.

BARGAIN COTTAGE

1811 S. Boyle av.; 5-room cottage, with bath; streets, etc., made; price $2000; easy terms; a real bargain.
HAUER REALTY CO., 806 Chestnut st.

HERE IS SOMETHING GOOD

1472 Rowan av., 5-room brick bungalow, bath, electric lights, hot and cold water, fine granitoid cellar; look at this; you won't be disappointed, for it is a nice home; all improvements made. Must sell; lot 30x125. B. H. STOLTMAN R. E. CO., 4003 Chouteau av.

HOME OPPORTUNITY

5044 WELLS AV.

Six rooms, bath, furnace, electric lights, hardwood floors, concrete foundation, granitoid basement; newly constructed; brick garage for two machines; a reasonable cash payment, balance like rent, will buy this desirable home; walking distance to General Motors plant. Owner occupies and will show you through.
HILDENBRANDT & NOBLE REALTY CO., 615 Chestnut st.

NORTH

COTTAGE—Brick; 5 rooms, bath, furnace, electric and garage. 4464 Bessie. (c)

COTTAGE—4041 Cottage; 4 rooms, $2000; terms. Victor 3226J.

COTTAGE—3-room frame, near General Motors; bath. Box K-216, Post-Dispatch.

COTTAGE—3-room frame, large attic, rock foundation; good condition. 2006 College.

COTTAGE—3-room frame, bath, screens, barn, garage; lot 35x127. 5028 Geraldine.

COTTAGE—Six-room brick, water, gas, electric; lot 25x120. 1819 Laflin. Quick sale.

BUNGALOW—For $4750; 5 rooms, reception room and bath; strictly modern in every way. 5637 Theodosia.

COTTAGE—Brick; 2010 John av.; 3 rooms, bath, finished basement; $2500. Wm. Bieger, 4117 Easton.

COTTAGE—Cozy 5-room; liberal terms. 5082 Claxton.
715 Chestnut st. (c7)

COTTAGE—Cheap, in county,

FLATS, APARTMENTS FOR SALE
WEST

1429 CLARA—TERMS
Modern 3-3 room flat; baths, furnaces, electric; $500 cash. JOHN H. ABBOTT, Olive 2408. 103 N. Eighth st. Central 1838.

LOW PRICE
6214 Ridge av.; 4 and 5 room flat; rents $420; make an offer.
BARNGROVE & SPECHT, 112 N. 7th st.

BARGAIN KENSINGTON FLAT.
5015-17 Kensington av., 5 and 6 rooms; tile baths, brick and tile porch; furnaces; lot 38x169; rent $630; price $7000.
SCHUCART REALTY CO.,
Cent. 328; Olive 113. 814 Chestnut.

LINDELL BL.
Three 6-family apartments, on lot 163x218; separate heating plants and within walking distance to Forest Park.
BOGGIANO, Lindell 1306.

APARTMENT—6054 Pershing av., modern 6-family apartment; 4 rooms and sun parlor; 6231 Delmar bl.; modern 6-family apartment; 4 rooms and sun parlor, garage in rear. W. J. HARTLING, 7 N. 7th st. Main 4873. Central 547.

WASHINGTON HEIGHTS FLAT
5 and 6 rooms; brick porch; hot-water heat, hardwood floors; lot 38x130; $9250.
BOTTORFF REALTY CO., 4914 Delmar.

1391 GOODFELLOW.
5 and 5 room flat, separate furnaces and porches; a real bargain.
BITTS REALTY CO., Wainwright Bldg.

DOUBLE FLAT—Rents $90 per month; in very good shape; look at 4034 and 4036 Laclede av. and make offer.
WM. L. HECKMANN R. E. CO.,
215 Wainwright Bldg.

APARTMENT BUILDING—Six-family, of 5 rooms each practically new; rent $3750 a year, in West End; can sell for less than $22,000 and give possession of one immediately. H. J. Zeuschel, 411 International Life Bldg. Olive 657.

HOUSE—A very fine apartment houses, west end; 6 families, 5 rooms each; will sell on a good investment; renting for $300 per month; also have a 3-family apartment, west end; all latest modern improvements; 4 garages; glad to give you particulars. GEORGE L. FLIEHMANN, 4960 Lotus av.; both phones. (c)

THREE-FAMILY APARTMENT.
PERSHING AV., NEAR BELT AV.
Three-family apartment, 6 rooms, 2 bathrooms, large sun parlor, hardwood floors, fine mantels; plenty of clothes closets; also brick garage for three autos; lot 40x170 feet; rent $3480 per annum.
LEO BLOCH, 825 Chestnut st.

6 APARTMENTS, $18,500
5210-12 Page bl., "Overland Apartments"; attractive 3-story building, six apartments of 4 rooms each; total rents $2460 per annum; owner nonresident and will make reasonable terms.
JOHN L. McDOWALL, 927 Chestnut st.

$5000 Cash Will Handle
6158-58 PERSHING AV.
6 families, 5 rooms and sleeping porches, 3 garages; rents $4600 a year; lot 66x135; price $32,500; act quick.
C. E. HENDERSON, 624 Chestnut st.

TWO APARTMENT FLATS
New; 4 families each; tile baths, hardwood floors, indirect lighting, individual heating plants; Page or Hodiamont cars; rental $3750; price $30,000—less than you can build. 3938 Bartmer. (c)

4717-19 McMILLAN
Five and six rooms, bath, furnace and electric; renting for $738 per annum, price right. EASTON-TAYLOR TRUST CO., 4474 Easton.

7 AND 6 ROOM FLAT
741-43 BAYARD AV., $5750
This nice detached flat offered at this low price; separate furnaces, fixtures; annual rent $900; can easily be increased; lot 30x170; terms easy.
OREON E. & R. G. SCOTT, 800 Chestnut st.

SPLENDID APARTMENT
3914-16 Lindell bl., a beautiful rock-front, 4-family apartment; 1st floors having 6 rooms and 2d floors 8 rooms; strictly modern thoughout; also 4 garages; will accept other property as part payment.
ROETTGER-MASEK REALTY CO.,
Both phones. 19 N. Seventh st.

FLAT BARGAIN
4202-2A W. Evans av.; 4 and 5 room flat; bath, toilet, electricity. Low price for a quick sale. Terms.

Martin Breitt R. E. Co.
1119-21 Chemical Bldg.

Single Flat—One Vacant
4634 Vernon av., first floor beautifully decorated and painted; now vacant; building in first-class condition; 2 new furnaces; only $4700. 5 and 5 room flat; open all day Sunday

720 Westgate—Apartment
Owner wants sale of this lovely 3-family apartment, arranged in suites of 5 rooms, bath, heat; rental $2940. See Mr. Williams for further information and price.
EUGENE J. ALTHEIMER, 817 Chestnut.

McD—6 and 7 Rooms, $5500—McD
4040-42 Laclede, 2-family flat, baths, furnaces, electric; near Sarah st.; business future.
C. M. McDONALD R. E. CO., 1111 Chestnut.

2-FAMILY FLAT
5218 DELMAR
This is a beautiful building, each flat containing 6 rooms and bath, steam heat; large reception hall and front and rear porches; annual rental $1440; we can sell this property at the right price; possession can be had of either flat; not much cash necessary; will make fine home and investment. Call for card to inspect.
GOLDMAN REALTY CO., 722 Chestnut.

5824 WESTMINSTER
Excellent single 5 and 6 rooms flat; hardwood floors, separate hot-water heating plant, lovely fixtures, tiled bath; flat newly painted and in excellent condition; can give immediate possession of both flats; price $10,750. Card of admission, see
EUGENE J. ALTHEIMER, 817 Chestnut.

FOUR AND EIGHT ROOM FLAT
IN WEST END
ONLY $5850, RENT $960 PER YEAR
Has baths, 2 furnaces, electric lights, good 2-story frame; lot 30x150. You only need $800 to handle this, and easy monthly payments.
G. B. & J. M. O'REILLY, 723 Chestnut st.

TWO WEST END FLATS
1475 Blackstone av., 4 rooms up and down, single detached flat; tile baths, slate sinks, all brick and stone work; separate furnaces; loan $3700; rent $660. Price $5000.
1406 King's highway, nice 5 and 6 room flat; separate furnaces, fixtures, etc.; now rented at $720; price only $5250. King's highway property will always be good investment.
OREON E. & R. G. SCOTT, 800 Chestnut st.

FOUR FAMILY FLAT, $9750
Four 4 and 5 room flats on Hamilton av.; stop and think of the price and what such a building would cost today. You will see what a good thing this is.
HEFFERNAN, 214 Wainwright bldg.

Steam-Heated Flat—Bargain
6633-35 WASHINGTON AV.
Four flats of 4 and 5 rooms, tile baths, hardwood floors, steam-heating plant, etc.; lot 50x200; street made; rents $2112 per year.
ALBERT G. BLANKE R. E. CO.,
Main 8046. 711 Chestnut st.

5893 NINA—GOOD BUY
A well appointed and arranged apartment for 3 families; in suites of 5 rooms, sun parlor and sleeping porch; lot 42x130; garage for 3 autos; rented to reliable tenants; price and other particulars, see
EUGENE J. ALTHEIMER, 817 Chestnut.

Apartment Bargain
Rent $250 Month, $16,000
Four families, of 6 and 7 rooms, on West Pine; a fine building, renting for $250 per month; only $16,000; easy terms.
ROSENBAUM-HAUSCHULTE R. E. CO.,
2407 N. Broadway.

30% INVESTMENT
Ten modern flats, on Laclede av., near Ford Motor Co.'s assembling plant; A1 condition; never vacant; only $5000 cash required, on which will yield better than 30 per cent. This section has excellent future. Let me give you particulars. Box E-321, Post-Dispatch.

Bargain — Double Flat
1436-38 BELT AV.
Four and 5 rooms, furnace and bath; rental $1800 yearly; price $10,500; owner leaving city.
FEDERER-ARENDES-COLLER REALTY CO., 2606 Gravois av. Sidney 2676.

3-Family Apartment
Rue Pershing av., nice 3-family apartment of 6 rooms and sun parlor; renting for $2700 per year; can make terms.
ANDERSON-STOCKE-BUERMANN,
818 Chestnut st.

HERE IS AN INVESTMENT
DOUBLE FLAT—PRICE $7250
Income $2200; price $13,500; stone front; 6-room heat; 6 and 8 rooms; 3949-51 West Pine.
MINER REALTY CO., 102 N. 10th st.

TWO SINGLE FLATS
6131 and 5135 Page bl.; two modern well-built single flat buildings, 4 and 5 and 5 and 6 rooms, respectively; will sell separately or together; price and card of admission see
JOHN McMENAMY I. and R. E. CO.,
1308 N. Grand av.

FLATS, APARTMENTS FOR SALE
WEST

Choice Apartments

Sylvan Apartments, 5636 Cabanne av.; leased at $1740 per year; 6-family, 6 rooms each; superior construction; a great bargain.
ON DELMAR BL.
Two 6-family buildings, each having five rooms; strictly modern; very superior construction; leased at $7200 per year; nonresident says sell.
4418 FOREST PARK BL.
The Beaconsley, 6-family apartment; strictly modern; 4 rooms each; old rental $3150 per year; 4 garages; only takes $5000 cash to swing the sale. Rents can be easily raised this year.
449 LAUREL AV.
Very fine 6-family apartment; 5 rooms, sun parlor and sleeping porch; gross rental $4260 per year; a fine investment.
6115 McPHERSON AV.
Architect built 6-family apartment; five rooms, sun parlors, sleeping porches; far superior to anything ever offered at price we can quote; rents $3900, old rentals.
61xx PERSHING AV.
Great big 6-family; 5 rooms and solarium each; rents $5300; will pay 20 per cent gross; owner leaving city; a great buy.
5582 PERSHING AV.
The Shelby Apartments; 4 rooms, sun parlors and solarium; garages; this is a wonderful good proposition; rent $4620 per year.
5565 PERSHING AV.
Six-family, 4 rooms, sun parlor and all modern equipment; 4 garages; rents $4800 year, old rates.
5563 PERSHING AV.
Same as 5565 Pershing av.
53xx PERSHING AV.
Six-family, 7 rooms, sun parlor and sleeping porch each; finest in the city; old rentals, $8400 per year.
5621-23 SAVOY COURT.
Wonderful, 6-family, 6 rooms, solariums each; rent $4800 per year; nonresident owner says sell quick; small cash payment.
55xx PERSHING AV.
Finest 3-family building ever constructed in this district; rents $4500; has 7 rooms, 2 baths, sun room and solarium; garages; possession of one if desired.
5557 PERSHING AV.
Buy this 3-family apartment at, live in one and draw an income of $2400 per year from the other two. Very easy payments. Let us furnish you a statement of any of the above properties, showing income and expenditures. Many other attractive propositions for your consideration; better a wise investment than vain regrets. Get busy.
DYAS-SHELP, 107 N. 9th st.

4412-14 FOREST PARK BL.
A fine flat, 6 and 7 rooms, sleeping porch; white woodwork, hardwood floors; tile bath, separate furnaces; rent $40 and $45. Sales Department.
EDWARD L. BAKEWELL,
118 N. Seventh st. Olive 5555.

4033-33A GRATIOT ST.
Two 2-story black flats for two families, 3 rooms each, water in kitchen, sewer, gas, street and walks all made; lot 25x150; bargain, $2300.
B. H. STOLTMAN R. E. CO.,
4003 Chouteau av.

939 BEACH AV., 6-ROOM FLAT
This beautiful 6-room flat has steam heating plant and is modern in every respect. You can occupy one and rent the other; best buy in West End. For further particulars call Chas. Young, Colfax 654M, or
F. J. CORNWELL R. E. CO., 810 Chestnut.

3-Family Apartment
Can Be Bought Cheap
Each apartment contains 5 rooms with inclosed sleeping porch; building constructed for a home and investment; rental value $2200, located 57xx west, and on a corner; possession of one apartment can be had; this is your opportunity. Call for particulars and card to inspect.
GOLDMAN REALTY CO., 722 Chestnut.

FOR SALE CHEAP
3832 West Pine bl.; two-story flat, 4 and 8 rooms; furnace, bath, toilet; lot 25x97.
R. J. DYAS & CO., 300 Title Guaranty Bldg.

PAYS BIG
4747 and 4749 McMillan av., a fine double flat of 5 and 6 rooms; furnaces, bathrooms, fixtures, laundries, etc.; renting very low, at $1380 per year; a big snap at $10,500.
ROETTGER-MASEK REALTY CO.,
Both phones. 19 N. 7th st.

2-Family Apartment
5781 KINGSBURY
This building is beautiful in appearance, well planned and located; either will offer an excellent home or investment for purchaser. See
J. I. EPSTEIN, 617 Chestnut st.
Main 2162.

6-FAMILY APARTMENT
761-62 Belt, $25,000, Rent $3600
Five rooms; annual rent $3600; will sell at bargain; price $25,000; terms easy; all under 2-year leases; might take other property in trade; will trade for farm.
OREON E. & R. G. SCOTT, 800 Chestnut st.

4453 PERSHING AV.
Modern flat; price $6250. See me for further particulars.
J. I. EPSTEIN, Main 2162. 617 Chestnut.

Are You Seeking Investment?
5978-78A-80-80A RIDGE AV.
Four-family, 3-room flat; this building is offered for sale for nonresident owner; is modern and always rented; annual rents $816; can be easily increased; price for quick sale, $7500; a fine investment; easy terms.
OREON E. & R. G. SCOTT, 800 Chestnut st.

GOOD INVESTMENT
928-36 Hamilton av., two 4-family apartments of 5 and 6 rooms; net 10 per cent on equity.
ALEX S. MANN, 1422, 915 Olive st.

BEAUTIFUL FLAT FOR SALE
4442-42A FOREST PARK BL.
Five and 7 rooms; all hardwood floor and finish; tile bath, hot-water heat; a bargain; owner 1st floor; 2d floor leased $67.50 month; price $10,000.
BEN ALTHEIMER & BRO. R. CO.,
Wainwright Bldg.

Write, Phone or Call
For statement, location and prices of some of the finest investments in the greatest apartment house bargains ever offered in the West End; a wonderful rate of income, with the assurance of a big increase in value. Phone Main 1298.
DYAS-SHELP, 107 N. 9th st.

Apartment Bargains, West
Rare Opportunity to Buy a Group of Apartment Buildings
All adjoining. They are 6-family apartment buildings, each suite having 5 rooms, tile bath, beautiful Dutch dining room, built-in buffet, hardwood finish throughout, steam heat, new awnings, screens. Quick Meal gas ranges. Apartments of unusual construction and exceptional group of apartments in the city, occupying one-half city block. All of these apartments are in first-class condition, have beautiful lawn, location ideal, on the best car line in the city. Old rents $20,000 per annum; can be raised to $24,120. Will consider trade. Owner, Box K-2, Post-Dispatch.

5721 WESTMINSTER
Three-family apartment; 5 rooms each; very attractive income; low price. Phone Olive 5392.
WALTER SCOTT CO., 805 Chestnut.

2-FAMILY FLAT
1151 AUBERT
Elegant flat of 5 and 6 rooms, baths and furnaces; fine condition throughout; can be bought cheap; can obtain possession if desired. Get card to inspect.
GOLDMAN REALTY CO., 722 Chestnut.

SMALL FLAT SNAP
Two 4 and 5 room, rock-front, single flats; baths, electric lights, each, on 29-ft. lots; good buildings; good rental location; $6500 west; $2250 cash, balance easy.
ROETTGER REALTY CO., 4014 Delmar.

CORNER APARTMENTS
5600 CATES
Nine-family building, containing 4, 5 and 6 rooms; very desirable investment; price, $35,000. See me for further particulars.
J. EPSTEIN, Main 2162. 617 Chestnut st.

SIX-FAMILY APARTMENT
We are instructed to sell the following apartments within the next 30 days' time:
5794 McPherson av.; families; 5 rooms; annual rents, $4320.
5796 McPherson av.; 4 families; 4 rooms; annual rents, $4320.
4252 Laurel av., 6 families; 4 rooms; annual rents, $3600.
We must make a quick sale on the above apartments. The price is very reasonable. See or call on
EDWARD L. BAKEWELL,
118 N. Seventh St. Olive 5555.

Beautiful Double Flat
5249 ENRIGHT AV.
Six rooms; hot-water heat; hardwood floors, leased to responsible tenants; $3900 annual rental; can be had at a reasonable price.
EDWARD L. BAKEWELL,
118 N. Seventh st. Olive 5555.

SINGLE FLAT—4674 PAGE
Nice, up-to-date 4 and 5 room flat; rents for $600 per year; slate sinks, tile bath, front Rank furnace, brick piers in basement; cost $6500 to build; price $5800; no admittance without the owner. Grand 5572. Delmar 2207L. JAMES H. ROACH, 4400 Manchester. (c)

FLATS, APARTMENTS FOR SALE
WEST

Buy an Apartment Building—No Bettre Investment Can Be Made
Inspect these high-grade, big income-producing properties.
All offered at "SPECIAL BARGAINS" FOR CASH OR ONE-THIRD CASH.
No trades considered.

Beautiful Three-Family Bldgs.
5603 WATERMAN AV.
"The Empire" $25,000
5647 WATERMAN AV.
"The La Due" $25,000
5601 WATERMAN AV.
"The Belmont" $25,000
Each apartment has 7 rooms, reception hall, sun parlor, 2 baths, French doors, brick, mantels, brick garages. Annual rental each $3480.
5726 KINGSBURY BL.
"The Nelmag" $15,000
4 rooms, sun parlor. Annual rental $1860.
5915 McPHERSON AV.
"The Saxon" $15,000
5 rooms and bath, sun porch. Annual rental $1830.

6-FAMILY BUILDINGS
4939 WEST PINE BL.
"The Lancaster" $55,000
Near Buckingham Hotel; 8 rooms, sun parlor, sleeping porch, 2 baths with showers; 2 garages. Annual rental $8880.
5560 WATERMAN AV.
"The Regal" $35,000
6 rooms, large bath with shower; brick garages. Annual rental $5700.
5555 PERSHING AV.
"The Bureliffe" $35,000
7 rooms, 2 baths, sun parlor, sleeping porch; brick garages. Annual rental $5760.
6041 WATERMAN AV.
"The Rosyln" $35,000
5 rooms, bath, sun porch; 5 garages. Annual rental $5700.
6633 KINGSBURY BL.
"The Amesview" $35,000
5 rooms, bath, sun parlor, sleeping porch; 6 concrete garages. Annual rental $5340.
5775 KINGSBURY BL.
"The Ridgewood" $26,500
5 rooms, bath, sun parlor, sleeping porch. Annual rental $3960.
5796 WESTMINSTER
"The Laurnel" $28,500
4 rooms, bath, sun parlor, sleeping porch. Annual rental $4260.
For further particulars and inspection, apply at office.
Weisels-Gerhart R. E. Co.
Eighth and Chestnut.

Greatest Bargain
3-FAMILY APARTMENT.
6 rooms; modern; rent $2910. Possession of one, if desired. See 5838 Westminster.
DYAS SHELP, 107 N. 9th st.

FOR SALE
Chamberlain Apartments
Northwest corner Belt and Vernon avs.; 9-family, 4 rooms and bath each; steam heated; newly decorated; in A No. 1 condition; income about $4800 per year; will take house in part payment.
FLETCHER R. HARRIS REAL
Belt and W. Cor. Fourth and Olive sts.

Splendid West End Bargain
Rents $1080; price $7850; 4 flats, 4 and 5 rooms; electric furnaces.
KEANE & FRANKE, 1008 Chestnut.

FINE KING'S HIGHWAY FLAT
1406 N. KING'S HIGHWAY BL.
RENTS $720—PRICE $6250
Furnace, fixtures. The loan is $2500 and balance will be accepted part cash and rest on time. This flat will always be a good income producer.
OREON E. & R. G. SCOTT, 800 Chestnut st.

Vacant Flats for Sale
4342-44 Page bl.; splendid, modern single flat; 6 and 7 rooms; newly decorated and painted; new hardwood floors, furnace, electricity; lot 31x180; both floors vacant; owner will not rent. For price see
JOHN McMENAMY I. AND R. E. CO.,
1308 N. Grand av.

6265 CATES AV.
4-family apartment, built last year; 4 rooms, bath, sleeping porch, gas grates, stoves (laundry and kitchen); hardwood floors throughout, shades, screens, fixtures; rental $2400; possession of one apartment if desired, 1st floor west; may be inspected. Phone Cabany 5372W. (c)

NORTH

FLATS—Single and double. See owner, 2614 N. 10th st. (c)

FLAT—8 and 4 rooms, $4300. 5983 Cote Brilliante; inquire 2719 Arlington.

FLAT—3805 Sullivan; modern 4 and 5 rooms, all conveniences. (c)

FLAT—5 rooms up and down; selling $2400. 2618 Slattery.

FLAT—3805 Sullivan, 4 and 5 rooms; all conveniences; modern. (c)

FLAT—4247 Labadie; 4 and 5 rooms; $5000; terms to suit. Krieky. 2026A Cass. (2)

FLAT—Single, bargain; gas; sanitary; made for modern flat. Inquire 1527 East Chestnut.

FLAT—Steam-heated, 5-6 rooms, baths, hardwood floors, double garage; O'Fallon Park district; $8000. Box E-136, Post-D.

FLAT—New, single; 3628 N. Taylor; 5 rooms, steam heat, hardwood floor; will be completed and ready March 15. C. E. Lund. (c)

FLAT—4-family brick, 4 rooms each; located on 20th street, near Grand; first-class condition. Owner, 4569A Athlone av.

FLAT—1409 E. Grand; 4-4 rooms; bath, improvements made; rent $444; price only $3650.

2314-16 N. Market st., 4-family and 4-family in rear; lot 60x150. A. A. KAMP, 216 Wainwright Bldg.

FLAT—4-room double; brick; 4010 and 4012 N. Grand av., opposite Fairground Park; no agents. See owner at 1420 Bremen av. (c)

FLAT—Single, 5-5 rooms, bath, furnace, electric. See 4014 Kennerly; offer wanted. ROLAND A. WISE, 812 Chestnut. Cen. 6331.

FLAT—3825 Kennerly av., single 3-3, baths, electric; rents $480; price $4250. Olive 2408. ALFRED F. LOCHMOELLER, 103 N. 8th.

FLAT—Single 4-room flat, 5800 block Garfield av.; rent $804; price $7250; may take a lot as part pay. H., 3059 Castleman.

SINGLE FLAT—4248 Maffitt; 4 and 5 rooms, baths, furnaces; lot 34x144; $5000. AUGUST P. HILMER R. E. CO. 2712 N. 14th.

FLAT—Near General Motors; 6-family; modern; owner leaving city; rent $1400; $10,600 cash. Box K-230, Post-Dispatch.

FLAT—2238 Mullanphy st.; 6 rooms and bath up, 5 down. Apply 5215A North Market.

INVESTMENT PROPERTY—Four-room double flat, brick, opposite O'Fallon Park. See owner, 6006 N. Broadway; no agent. (99)

FLAT—3 and 3 rooms; has large basement and laundry, electric lights, furnaces, garages; street and alley made. 4117 N. 20th; for a quick sale $3100. (c)

SINGLE FLAT—4107 Labadie av., 5 and 6 rooms, bath, gas, electric, furnaces; price $5000. See Anthony Schmitt, with GLICK & JONES R. E. CO., 824 Chestnut.

FLAT—4505-05A North Market st., a pair of 3-4 rooms; rent $288 per year; price $1800. JOHN W. GIBSON REALTY CO., 724 Chestnut st.

FLATS, APARTMENTS FOR SALE
NORTH

FLATS—5530-36 Garfield; double 3-room, modern; fine condition; Cabany 2147R. (c-92)

FLAT—Three-room, four-family; rent $534 year; bargain. H. Gohsen, 2722 N. Jefferson.

FLAT—4012 Kennerly; here is a nice single flat, 3 and 3 rooms, bath, etc.; rental $456. The price is right, $3900. Olive 7652. McCRADY & SINE, 508 Pontiac bldg.

SINGLE FLAT—4025 Maffitt av., 4 and 5 rooms, bath, gas, rental $48 month; price $4100. See
GLICK & JONES R. E. CO., 824 Chestnut.

FLAT—Palm st., 3722 and 3722A, 5 and 6 room flat, in excellent condition; card of admission, ARTHUR W. REHFELDT, Agt., 1211 Federal Res. Bk. Bldg. Main 1732.

FLATS—5465 Cote Brilliante, 4 and 4 rooms, bath, gas, electric, furnaces; rents $588; terms: $4500. Olive 2408; Central 1838. ALFRED F. LOCHMOELLER 103 N. 8th.

FLAT—4504 St. Ferdinand, brick; 3 rooms and bath; 2-family; finished laundry; bargain; terms. For card of admission and further particulars call 6710 Oakland. (c)

FLAT—4220 Grove st., single brick flat, 3 and 3 rooms, electric light and gas; lot 25x125; can make reasonable terms. STRODTMAN & STRODTMAN, 3007 N. Broadway.

FLAT—Double, O'Fallon Park; 5-5, 6-6 rooms, baths, furnaces, separate laundries; rents $1200; price $10,000. Box E-150, Post-Dispatch.

FLAT—8 and 4 rooms, baths, etc.; single; Prairie and St. Louis avs.; upper flat will be vacated; $300 cash buys; bargain. Box T-417, Post-Dispatch.

SINGLE FLAT—Frame building; 1438 Gano av.; for 2 families; 6 and 4 rooms; price $2750; worth $3500; rented for $28 per month; new condition; bargain. Address Scholl, 4543 Clarence av.

SINGLE FLAT—380 block Labadie av., 5 and 6 rooms, bath, gas, electric; individual hot-water heat; lot 51x140; price $5500. For particulars see Anthony Schmitt, with GLICK & JONES R. E. CO., 824 Chestnut.

FLAT—Nearly new; extra large 4-room double brick; tile baths, electric furnace, concrete porches and concrete fences; no outside repairs for 50 years; opposite O'Fallon Park. See 6118-20 N. Broadway; good investment; terms.
ROLAND A. WISE, 812 Chestnut. Cen. 6331.

FLAT—5819 Cote Brilliante; nice 4 and 5 rooms, each with bath fixtures; all improvements made; rent $480; price $4250. Why not invest in this? Live in one, rent the other; a good buy; easy terms. See us.
OREON E. & R. G. SCOTT, 800 Chestnut.

FLAT—42xx Kosuth av., very fine; single flat 4 and 5 large and light rooms; all modern improvements, see this, must have card of admission. GEORGE J. FLIEHMANN, 4960 Lotus av.; both phones. (c)

4870 LABADIE AV.
Good 4-4 room flat; baths, furnace, electricity; bargain at $5000; owner leaving city.
JOHN H. ABBOTT,
Olive 2408. 103 N. Eighth st. Central 1838.

$2000 WILL BUY
2831 MADISON ST.
Two-story brick house, arranged for two families; also large stable; lot 25x130.
LEO BLOCH, 825 Chestnut st.

McD—EASY TERMS—McD
4921 St. Louis; 2-family flat, 5 and 5 rooms; baths, furnaces, electric; $4000. C. M. McDONALD R. E. CO., 1111 Chestnut st.

5-6 ROOM FLAT, $4000
4582 Garfield av., 5 and 6 room brick flat; bath and hot-water heat downstairs; price $4000.
J. CONCANNON, 212 Wainwright Bldg.

SINGLE FLAT, $3250.
5086 THEKLA AV.
Two-story brick house, arranged for two families; 5 rooms on each floor; 25x130; only one block from West Walnut Park Public School.
LEO BLOCH, 825 Chestnut st.

3607 N. NEWSTEAD AV.
NICE SINGLE FLAT.
3 ROOMS AND BATH EACH.
RENTS $456; PRICE $4000.
OREON E. & R. G. SCOTT, 800 Chestnut.

3-ROOM FLATS
5950-52 Garfield av., 3 rooms and baths; renting for $36 per month; will make terms.
ANDERSON-STOCKE-BUERMANN,
808 Chestnut st.

SINGLE FLAT, NEAR GENERAL MOTORS
5622 Abner pl., 5 and 4 rooms, furnace, tile bath, slate sinks, china cabinet, electric; extra well-built. Terms.
MOUND CITY TRUST CO.,
Union and St. Louis avs.
Forest 2200. Delmar 1100.

BIG BARGAIN—2-STORY BRICK FLAT
4559 DE AVE., nr. Easton; $5600.
Three rooms, bath, etc., each floor; rent $408; should be $480.
E. A. CLASS, 8 N. 7th st. Main 4873.

4553 ST. FERDINAND AV.
4585 ST. FERDINAND AV.
RENTS $432; PRICE $4000.
Single flats, 3 rooms each, with bath, electric fixtures; always rented; fine investment; live in one, rent the other. Taylor car.
OREON E. & R. G. SCOTT, 800 Chestnut.

SINGLE FLATS, LIKE THIS,
Are getting scarce; look at 1906 Belt av.; 4 and 4 room modern brick, well built; good repair; owner, second floor, will show you through; very low for quick sale.
JOHN H. ABBOTT, 103 N. Eighth st.

HARRIS AV.
SINGLE FLAT
4255 Harris av., near O'Fallon and Fairground Parks; has 3 and 4 rooms and 2 on 3d floor; baths, etc. Barbain. "SEE US."
CHRISTIAN BRINKOP R. E. CO.,
Cent. 34. 610 Chestnut st. Olive 30.

McD—4 and 5 Rooms, $3500—McD
2426 Bacon, 2-family flat, baths; terms.
C. M. McDONALD R. E. CO., 1111 Chestnut.

SINGLE FLATS NEAR GENERAL MOTORS
4336 Geraldine, frame, 4 and 5 large rooms, bath, reception hall, garage; lot 50x137; bargain. Owner leaving city; must sell; owner lives second floor; would trade for cottage, want one in West End. MOUND CITY TRUST CO., Union and St. Louis. Forest 2200. Delmar 1100. (c)

3013 WALTON PLACE
Three and 5 room flat, with sleeping porch, toilet, etc., a real bargain. See us for further particulars.
JOS. F. DICKMANN R. E. CO., 623 Chestnut

WEST END FLAT
1971 Semple av., 3 and 4 rooms, bath, furnace; 30x125; price right; only $3500.
EASTON-TAYLOR TRUST CO., 4474 Easton.

Vacant—Move In
2400 Cora av., nice single 3 and 4 room flat; slate sink, winter cooler; will put in first-class condition; separate bath and fences, electric lights; sacrifice $4200; cheaper than cottage; buy now. Key upstairs.
GLICK & JONES R. E. CO., 824 Chestnut st.

MODERN NORTH SIDE FLAT
39xx ASHLAND AV.
Five and 6 room flat; furnace, electric; brick and tile porch; tile bath; well built and can be bought at reasonable price. Inspection by appointment only.
615 Chestnut st.
HILDENBRANDT & NOBLE REALTY CO.

FLATS FOR SALE.
2939-41 N. 14th st., 3 and 4 rooms; $9000.
1433 Destrahan, 2-family front, 3 rooms, 2-family rear; $4000.
J. F. RUEFFER, 2531 N. Broadway.

A 25 PER CENT INVESTMENT
University st., 2528 (west block), almost next door to the rapidly developing Blue Bird washing machine factory; two buildings; all 3-room flats; rent $702 per year; can sell for price to net above; only $500 cash needed to handle this.
G. B. & J. M. O'REILLY, 723 Chestnut st.

SALE OR EXCHANGE
2320 Mullanphy st., brick flat of 3 rooms up and 3 rooms down, gas, etc.; lot 25x133. Price at office. WEST ST. LOUIS TRUST CO.,
Easton and Sarah.

North Side Flat Bargain
4237 N. 19th st., well constructed 4 and 5 room flat, with tile bath, hot and cold water, electric; also garage in rear. If you want something good, look at this. Owner on 2d floor.
PUESSER R. E. CO., 206 Title Guaranty Bldg.

$5250—5 and 6 Room Flat
4919 St. Louis av.; 5 and 6 rooms; bath, furnaces; brick porch; price only $5250; easy terms.
ROSENBAUM-HAUSCHULTE R. E. CO.,
2407 N. Broadway.

4-Room Modern Flat Bargain
4850-61 Ledue st., modern 4-room flat; bath, electric furnace; shades, screens; large lot; rent $720. See this and make best offer; terms.
J. CONCANNON, 212 Wainwright bldg.

WAS $9000—NOW $7500
ONLY $1500 CASH REQUIRED.
Fine Double 3-Room Flat
2716-18 Sullivan av., substantially built double flat, each with gas, electric light, bath; ideal location; convenient to four car lines; fine district, near Grand av.; present rental $1080; can be increased.
OREON E. & R. G. SCOTT, 800 Chestnut st.

HIGHLAND AV.
SINGLE FLAT
5006 Highland av.; modern single flat of 4 and 5 rooms, bath, furnaces, electric; can be bought at a bargain. "SEE US."
CHRISTIAN BRINKOP R. E. CO.,
Cent. 34. 610 Chestnut st. Olive 30.

MODERN DOUBLE FLAT
4270-72 Maffitt av.; a fine 4-family flat, each having 4 rooms, furnace, bathroom, combination fixtures, copper screens and guttering; laundry, etc.; renting very low at $90 per month; $8000.
ROETTGER-MASEK REALTY CO.,
Both phones. 19 N. Seventh st.

FLATS, APARTMENTS FOR SALE
NORTH

4 AND 7 ROOM FLAT, $3900
In General Motors district; lot 30x140; electricity; bath, piped for furnace.
KEANE & FRANKE, 1008 Chestnut st.

SINGLE FLAT
5863 Sullivan av.; 4 and 5 rooms; baths and furnaces; will make terms.
ANDERSON-STOCKE-BUERMANN,
808 Chestnut st.

FLATS AT A BARGAIN
RENTS $1800; PRICE $9500
Fine building, containing 6 flats of 5 and 6 rooms and bath; lot 60x140 to alley; owner must sell this month to divide interests; not much cash necessary; this is one of the biggest bargains listed in our office. Take advantage of this opportunity. You will make money.
GOLDMAN REALTY CO., 722 Chestnut st.

Double Flat Sacrifice
TO CLOSE ESTATE.
2123-25 Benton st.; 4 families, 4 rooms and bath each; large attic; well built; streets made; rent $960 per annum; price $8000; act quick; must sell to close estate.
JOHN C. GREULICH REALTY CO.
Grand ad Hebert. Open Monday evening.

4-Family Flat Bargain
3730-32 Maffitt av.; four families, of 4 and 5 rooms each; bath, hot water heat; rent $104 per month; price $9500; terms.
ROSENBAUM-HAUSCHULTE R. E. CO.,
2407 N. Broadway.

Big Income Snap
Sixteen 3 and 4 room flats; some with toilets, some without; very little repairs; all included in 5 buildings at 4308-10-12-14-16-18 St. Louis av.; rental $1900; price $13,500; pays $1200 a year net of everything.
ALBERT T. TERRY & CO., 825 Chestnut st.

2022 Salisbury St.
Fine 4 and 5 room flat, with baths, etc.; owner, 1st floor, will show; price $4600; can arrange terms.
ROSENBAUM-HAUSCHULTE R. E. CO.,
2407 N. Broadway.

BIG BARGAIN
3 and 4 room brick flat at 5371 Garfield av., close to General Motors; has bath, electricity, etc.; rents for $40; can get $55 per month; only $5500 for quick sale; reasonable terms. Call 2332 Bell av. for admittance.

RESIDENCES FOR SALE

MISSISSIPPI VALLEY TRUST CO

Bargains in Homes
Prices Ranging From $3800 to $5500
4607 ENRIGHT AVENUE
Two-story and attic 8-room brick residence; stone front; bath, etc., reception hall, combination fixtures, furnace heat; lot 29x150; convenient to cars. Priced at $5500.
1418 GRANVILLE PLACE
Two and a half story 9-room brick residence; slate roof; all modern conveniences; hot-air furnace; 25x125; property in good condition. Price, $4000. Terms.
4501 COTE BRILLIANTE AVENUE
Two-story 8-room and alcove brick residence; bath, toilet, reception hall, cemented cellar, hot-air heat; lot 30x130.6. Price $4000. Reasonable terms.
3307 UNION AVENUE
A one-story 4-room brick cottage, with bath, toilet, reception hall, cemented cellar, foundation for furnace, furnace heat; lot 25x110. Within a few blocks of the General Motors; the coming neighborhood. Priced very reasonable.
6838 ARTHUR AVENUE
Two-story frame residence containing six rooms, bath, toilet, hardwood floor, hot-water heat; lot 50x152.6. A bargain for $3800.
MISSISSIPPI VALLEY TRUST CO., Agt., FOURTH and PINE.

LOOK AT THESE
3846 Kennerly, 7 rooms.....$4,500
3733 Lindell, 12 rooms.....7,500
5059 Maple, 9 rooms.....6,000
4127 Maryland, 10 rooms.....5,000
4079 North Market, 6 rooms.....5,250
1914 Obear, 7 rooms.....5,000
3653 Page, 8 rooms.....4,000
5163 Cates, 9 rooms.....Bargain
BARNGROVE & SPECHT, 112 N. 7th st.

BARGAINS
4059 Delmar; 10 rooms; $3800; terms; possession.
2328 Vernon; 9 rooms, furnace; $3800.
3650 Garfield; 11 rooms, furnace; lot 50x150; price $4000; terms.
4166 Delmar; 9 rooms; newly decorated.
G. F. BASHFORD, 713 Chestnut st. Main 1049.

Homes For Sale; Terms
Come see us. Don't be afraid to say how much you have little to can pay down.
4230 Aubert av., 5 rooms.....$1,650
4852 Carter av., 5 rooms.....3,500
4251 West av., 5 rooms, bath.....2,800
4733 Ashland court, 5 r., furnace, bath.....3,750
4257 Margaretta av., 5 r., fur. bath.....4,000
4736 Lippman pl., 7 rooms, 2 baths.....6,850
BEN ALTHEIMER & BRO. REALTY CO.,
4th floor, Wainwright Bldg.

RESIDENCES
51xx Westminster pl., 12 rooms.....$17

RESIDENCES FOR SALE — SOUTH

514 Kansas St., $3850

Frame dwelling, 8 rooms, bath and furnace, electric, etc.; lot 48x125. "SEE US." CHRISTIAN BRINKOP R. E. CO., 619 Chestnut st.

BARGAIN FOR QUICK SALE

3632 CLEVELAND AV.

Modern 9-room residence; hardwood floors and finish, tile bath and kitchen, hot-water heat; built by owner under special architecture supervision; account of death in family can be bought at very low price; owner occupies and will show you through. HILDENBRANDT & NOBLE REALTY CO., 615 Chestnut st.

RESIDENCE
ARSENAL STREET
TOWER GROVE PARK

Across the street and near Grand av.; beautiful home of seven rooms, finished attic, tile bath, hot-water heat; hardwood floors; a beautiful home at a real bargain. For particulars, "SEE US." CHRISTIAN BRINKOP R. E. CO. Cent. 84. 619 Chestnut st. Olive 99.

MODERN HOME
HOT-WATER HEAT

3767 Potomac st., has 7 rooms, tile bath, hot-water heat, Dutch dining room, brick porch across entire front, etc. A real home. "SEE US." CHRISTIAN BRINKOP R. E. CO., 619 Chestnut st.

8-Room Modern Residence, $4750

3954 Shenandoah av.; 8-room brick residence, slate roof, furnace, bath, shades, screens and fixtures; easy terms. J. CONCANNON, 212 Wainwright Bldg.

3252 LAFAYETTE AV.
NOW VACANT

9 rooms, reception hall, attic, hot-water heat, etc.; lot 50x125; see us for admittance. CHRISTIAN BRINKOP R. E. CO., 619 Chestnut st.

South Side Residence
Bargain, $4500

3740 Ohio av.; nice 2-story brick; 3 rooms on each floor, bath, electric, hot-water heat; large lot; 50x140; streets and alley made; also garage; owner on premises and wants to sell at once. Immediate possession; inspect today and make us an offer. DETERING AGENCY, 3627 Gravois. Victor 176.

RESIDENCES FOR SALE — WEST

BARGAINS in property; buy a home. Bolton, the Land Man, 6225 Easton.

RESIDENCE—West, 4237 Evans, 8-room house, occupied by owner; price $3100.

RESIDENCE—7 rooms; modern; 55xx west; bargain, $4250. Box T-117, P.-D.

RESIDENCE—57xx Pershing; 7 rooms; strictly modern; $8500. Box W-471, P.-D.

RESIDENCE—Double; trade for business location. 4029 Enright.

RESIDENCE—Offer wanted on 5045 Vernon; 10 rooms, garage; owner on premises.

RESIDENCE—8 rooms, near Union and Wells; $7500. 5186 Labadie.

RESIDENCE—1250 Aubert; modern; hardwood floors; $1700 cash, balance long time.

RESIDENCE—1005 N. Taylor av., 10 rooms; furnace heat. OTTO TIETJENS, 722 Chestnut st.

HOUSE—5 rooms; 6506 Chamberlain av.; electric lights, gas and basement; lot 50x140; $2400. Call Cabanne 5078M.

RESIDENCE—5046 Enright; 9 rooms and garage for two machines; owner on premises. (c)

RESIDENCES—Two, modern in extreme, at 4500 Westminster and 5700 block Waterman. Owner, Lindell 1040.

RESIDENCE—In 4500 block Washington; hardwood floors and hot-water heat; big bargain, owner direct. Lindell 1040.

RESIDENCE—6-room brick, with attic; excellent condition; new furnace; lot 25x215. 3256 Wells av. Forest 5738R. (c)

RESIDENCE—61xx Westminster; 7 rooms, steam heat, tile bath, hardwood floors; sacrifice $9500. Box W-422, Post-Dispatch.

HOUSE — Beautiful 10-room home, large, light rooms; quick sale $5000 cash, balance to suit. 5544 Bartmer. Cabany 4784 or 6023.

RESIDENCE—7-room brick; modern conveniences; 3 4, 5 rooms brick cottages; bargain; easy terms. Inquire 5080 Minerva.

FURNITURE SALE—Two rooms nice new furniture; 75 bushels coal; terms. Call Sunday, 4576 Enright av.

RESIDENCE—Cheap, 3834 Page bl.; modern 9-room brick, furnished or without; terms easy. (c1)

RESIDENCE—Modern, brick, detached, 2½-story; tile bath, electricity, furnace; everything perfect condition; terms reasonable. See owner, 1270 Hamilton.

HOME—Beautiful; 5240 Maple; 10 rooms; modern; garage; lot 35x160; price $7200. WARFIELD & ELKINS, 715 Chestnut st. (c7)

RESIDENCE—Wonderful; 7500 Washington; 8 rooms, sun parlor, hot-water heat, garage. Inspect today. 1125 KOTRBAN-ALTHEN, 722 Chestnut st.

HOUSES—Two 7-room modern, 1116-1118 Ellet ter.; a bargain for anyone looking for a home; convenient to 3 car lines. Inquire 1120 Ellet ter.

RESIDENCE—Beautiful, in western part of city; very attractive; 6 rooms and bath; all conveniences; slate roof, electric, hot-water heat; lot 50x125 feet; easy terms; $200 down, balance monthly payments; for a quick sale, price $4500. EFFICIENCY REALTY SERVICE CO., 224 Wainwright Bldg. Telephone Olive 1535. See Fred J. Wermeier. Office hours from 11 to 2.

1117 BAYARD ONLY $3500

117 Bayard, onlyaolhtigo.nvenientfor1200 Six-room brick; furnace, bath; possession March 1st. CHAUNCEY P. HEATH, 818 Chestnut st.

37 VANDEVENTER PLACE

Eleven rooms, hot-water heat, hardwood floors; garage. SALES DEPARTMENT. EDWARD L. BAKEWELL, 118 N. Seventh st. Olive 5555.

4604 McPHERSON HOME BARGAIN

Ten rooms, 2 baths, hot-water heat, hardwood floors and could rent for $1200 per year; only $8750. CHAUNCEY P. HEATH, 818 Chestnut st.

5122 WASHINGTON

Beautiful 11-room residence; hot-water heat; modern in 30-foot lot. See me for price and further particulars. J. I. EPSTEIN, Main 2162. 617 Chestnut st.

VERNON NEAR WALTON

Detached, 6 rooms and 2 attics; new granitoid cellar, furnace; large rear lawn; newly painted; $4250. JAMES H. MAGUIRE REAL ESTATE, 810 Chestnut st.

4612 McMILLAN—$5500

A fine 9-room home, in good condition. EDWARD L. BAKEWELL, 118 N. Seventh st. Olive 5555.

POSSESSION AT ONCE
NEAR SCHOOLS AND CHURCHES.
5914 Minerva Av.

Modern 9-room residence; price $5000. See me for further particulars. J. I. EPSTEIN, Main 2162. 617 Chestnut st.

4230 ENRIGHT AV.

Nine-room modern home, in best condition; lot 32.6x150; price $5000. ELSPERMANN & LEONHARDT R. CO., 213 International Life Bldg.

BEAUTIFUL BROWN STONE RESIDENCE AND GARAGE.

14 rooms; hardwood floors; 3815 West Pine bl.; price $10,000. MINER R. CO., 102 N. Tenth st.

5211 ENRIGHT AV.

This well-built home offered at low price for quick sale; 9 rooms, hot-water heat; tile bath, etc. HEWSON REALTY CO., Olive 3186. 3924 Wainwright Bldg.

57xx BARTMER AV.

Seven rooms, hardwood floors throughout; hardwood finish; modern home; must sell account decrease in family; low price; reasonable terms. Box E-319, Post-Dis.

4158 Delmar Av., $6000

2-story and attic, slate roof home of 9 rooms, bath and furnace; lot 35x142. "SEE US." CHRISTIAN BRINKOP R. E. CO., 619 Chestnut st.

WAS $6000, NOW $5250

820 ACADEMY AV.

Nine rooms, reception hall, electric fixtures; new furnace; interior decorations all in fine condition; just the house for family or select rooming house; 1½ blocks from Delmar bl.; terms easy; one of the best bargains in market. OREON E. & R. G. SCOTT, 800 Chestnut.

5230 CABANNE AV.

7-room brick house, hardwood floors, tile bath, furnace; very reasonable price. BUTTS REALTY CO., Wainwright Bldg.

5078 Cabanne—Residence

8 rooms, bath, heat; in a good section; convenient to schools, car line and churches; lot 25x150; owner will show through; price $6250. EUGENE J. ALTHEIMER, 817 Chestnut st.

DESIRABLE MAPLE AV. RESIDENCE FOR SALE.

We now offer the very pretty residence known as 5208 Maple av. This is a real bargain for anyone wishing a very pretty and attractive home; the house contains 8 rooms and all modern conveniences. Price $7000. MERCANTILE TRUST CO., Agent. 8th & Locust Sts.

4201-4205 Page, Cor. Whittier

Two 2-story brick residences, modern in every respect; also 4 flats of 4 and 4 rooms and bath, fronting on Whittier st. This property is in first-class condition and rents for $2208 per annum; price $22,000; the owner will sell this property on terms to suit the purchaser. LEO BLOCH, 825 Chestnut st.

6-ROOM DWELLING, $5500

5873 HIGHLAND AV.

Choice 6-room house; steam heat, electric fixtures, tile bath, marble sink, slate roof; short walk to General Motors Hodiamont or Wellston car; new school 1 block distant. Terms to suit. OREON E. & R. G. SCOTT, 800 Chestnut.

WEST END DWELLING

Detached, 9 rooms, corner; cabinet mantels, electric fixtures, furnace, large rear yard, room for garage; deep lot; east of Union; near Hodiamont cars. JAMES H. MAGUIRE REAL ESTATE, 810 Chestnut st.

EARLY POSSESSION

1244 Temple pl.; 8 rooms, bath and reception hall, furnace, garage; lot 30x124'6; price $5500. HEMMELMANN-SPACKLER R. E. CO., 5th and Chestnut sts.

VACANT 6-ROOM HOUSE

Nicely arranged and beautifully decorated and painted; finished in white enamel and mahogany; good furnace; new hardwood floors; only $4500; just see 1438 Granville pl. Open.

5117 CABANNE AV.

A very attractive Cabanne home, having 11 rooms, tile bath, hot-water heat, instantaneous hot-water heater; newly decorated and painted; beautiful fixtures; absolutely first-class condition. SALES DEPT., EDWARD L. BAKEWELL, 118 N. Seventh st. Olive 5555.

1225 Goodfellow Av., $6500

9-room dwelling; lot 52x125; garage; slate roof; terms. ELSPERMANN & LEONHARDT R. CO., 213 International Life Bldg.

5062 Maple Av., $6800

Lovely, modern 9-room residence; owner recently deceased, had just expended about $1000 in repairs and improvements; rock front, sand blasted; all gutters and spouts repaired; house painted; interior decorated, painted and floors renewed; modern plumbing installed; the house, in fact, is in perfect condition; hot-air furnace and hot-water heater; fine, large sleeping porch; lot 33x160. Can make reasonable terms of sale. JOHN L. McDOWALL, 927 Chestnut st.

5816 DeGiverville Av.

A beautiful modern home, 7 rooms; superior in every detail. Phone for permit to inspect. Lindell 2705 or Central 5004. JOHN McMENAMY L. & R. CO., 1308 N. Grand av.

RESIDENCES FOR SALE — WEST

NEW HOMES
Now Being Built in and Near Ames Place

Four colonial homes, south side of Waterman av., between Trinity and Pennsylvania; on north side Pershing, east of Adelaide; these six contain 8 rooms, sun parlor and sleeping porch.

Two beautiful homes, north side of Pershing, and two north side Waterman, all four being west of Melville av.

Three attractive bungalows south side Lindell, beginning at Ashbury (7200 west).

All of the above represent the best and are last word in desirable residences. See me for price. J. I. EPSTEIN, Main 2162. 617 Chestnut st.

NEW 7-ROOM HOME
IN AMES PLACE
6630 WATERMAN AV.

Seven beautiful rooms and sleeping porch; hardwood floors, hot-water heat, etc.; just being completed; lot 50x140 to 20-foot paved alley.

Immediate Possession.

ALBERT G. BLANKE REAL ESTATE CO.
Main 3046. 711 Chestnut.

RESIDENCE—4330 Enright av.; 11 rooms, furnace heat, hardwood floors 1st floor; price reasonable. EDWARD L. BAKEWELL, 118 N. Seventh st. Olive 5555.

DWELLING—Beautiful 8-room brick; hot-water heating system, all modern; new double garage, all newly painted; beautiful quiet private street, park in center; handy to three car lines; price $8000; $3500 cash, balance terms. Box A-85, Post-Dis. (c9)

RESIDENCE—3839 Ridge, 7-room brick residence, furnace, bath, electric fixtures, newly decorated and painted; vacant; ready to move in; open. R. A. THOMPSON R. CO., 5872 Delmar.

HOUSE—3570 Etzel av., 9 rooms, bath and furnace, all conveniences; 50-foot lot, with large shade trees; special price for immediate sale. WILLIAM URBAN, 412 Fullerton Bldg.

RESIDENCE—Beautiful, in western part of city; very attractive; 6 rooms and bath; all conveniences; slate roof, electric, hot-water heat; lot 50x125 feet; easy terms; $200 down, balance monthly payments; for a quick sale, price $4500. EFFICIENCY REALTY SERVICE CO., 224 Wainwright Bldg. Telephone Olive 1535. See Fred J. Wermeier. Office hours from 11 to 2.

4158 Delmar Av., $6000

2-story and attic, slate roof home of 9 rooms, bath and furnace; lot 35x142. "SEE US." CHRISTIAN BRINKOP R. E. CO., 619 Chestnut st.

WAS $6000, NOW $5250

820 ACADEMY AV.

Nine rooms, reception hall, electric fixtures; new furnace; interior decorations all in fine condition; just the house for family or select rooming house; 1½ blocks from Delmar bl.; terms easy; one of the best bargains in market. OREON E. & R. G. SCOTT, 800 Chestnut.

5230 CABANNE AV.

7-room brick house, hardwood floors, tile bath, furnace; very reasonable price. BUTTS REALTY CO., Wainwright Bldg.

5078 Cabanne—Residence

8 rooms, bath, heat; in a good section; convenient to schools, car line and churches; lot 25x150; owner will show through; price $6250. EUGENE J. ALTHEIMER, 817 Chestnut st.

DESIRABLE MAPLE AV. RESIDENCE FOR SALE.

We now offer the very pretty residence known as 5208 Maple av. This is a real bargain for anyone wishing a very pretty and attractive home; the house contains 8 rooms and all modern conveniences. Price $7000. MERCANTILE TRUST CO., Agent. 8th & Locust Sts.

4201-4205 Page, Cor. Whittier

Two 2-story brick residences, modern in every respect; also 4 flats of 4 and 4 rooms and bath, fronting on Whittier st. This property is in first-class condition and rents for $2208 per annum; price $22,000; the owner will sell this property on terms to suit the purchaser. LEO BLOCH, 825 Chestnut st.

6-ROOM DWELLING, $5500

5873 HIGHLAND AV.

Choice 6-room house; steam heat, electric fixtures, tile bath, marble sink, slate roof; short walk to General Motors Hodiamont or Wellston car; new school 1 block distant. Terms to suit. OREON E. & R. G. SCOTT, 800 Chestnut.

WEST END DWELLING

Detached, 9 rooms, corner; cabinet mantels, electric fixtures, furnace, large rear yard, room for garage; deep lot; east of Union; near Hodiamont cars. JAMES H. MAGUIRE REAL ESTATE, 810 Chestnut st.

EARLY POSSESSION

1244 Temple pl.; 8 rooms, bath and reception hall, furnace, garage; lot 30x124'6; price $5500. HEMMELMANN-SPACKLER R. E. CO., 5th and Chestnut sts.

VACANT 6-ROOM HOUSE

Nicely arranged and beautifully decorated and painted; finished in white enamel and mahogany; good furnace; new hardwood floors; only $4500; just see 1438 Granville pl. Open.

5117 CABANNE AV.

A very attractive Cabanne home, having 11 rooms, tile bath, hot-water heat, instantaneous hot-water heater; newly decorated and painted; beautiful fixtures; absolutely first-class condition. SALES DEPT., EDWARD L. BAKEWELL, 118 N. Seventh st. Olive 5555.

1225 Goodfellow Av., $6500

9-room dwelling; lot 52x125; garage; slate roof; terms. ELSPERMANN & LEONHARDT R. CO., 213 International Life Bldg.

5062 Maple Av., $6800

Lovely, modern 9-room residence; owner recently deceased, had just expended about $1000 in repairs and improvements; rock front, sand blasted; all gutters and spouts repaired; house painted; interior decorated, painted and floors renewed; modern plumbing installed; the house, in fact, is in perfect condition; hot-air furnace and hot-water heater; fine, large sleeping porch; lot 33x160. Can make reasonable terms of sale. JOHN L. McDOWALL, 927 Chestnut st.

5816 DeGiverville Av.

A beautiful modern home, 7 rooms; superior in every detail. Phone for permit to inspect. Lindell 2705 or Central 5004. JOHN McMENAMY L. & R. CO., 1308 N. Grand av.

RESIDENCES FOR SALE — WEST

MISSISSIPPI VALLEY TRUST CO.

Four West End Houses

5863 MAPLE AVENUE

Two-story 8-room frame residence with slate roof; bath, toilet, reception hall, combination fixtures, hot-air heat, etc.; lot 100x286; good condition. Price, $12,500.

5768 PERSHING AVENUE

Two-story 7-room brick residence; bath, toilet, reception hall, combination fixtures, steam heat. Property in good condition. Price $9000. Reasonable terms.

5937 CATES AVENUE

Two-story and attic brick residence containing nine rooms, bath, toilet, reception hall, furnace heat; lot 50x157; all modern conveniences; hardwood floors. Price, $8250.

5624 BARTMER AVENUE

Two and a half story 10-room brick residence with slate roof, contains bath, two toilets, reception hall, combination fixtures, furnace heat; lot 50x150. Price, $8000.

MISSISSIPPI VALLEY TRUST CO., Agt., FOURTH and PINE.

HOMES

1.
Kingsbury place; 17 rooms, 6 baths; modern; lot 100x200.

2.
50xx Westminster pl.; 12 rooms, 3 baths; desirable; large lot; $16,000.

3.
5878 Julian av.; 12 rooms, 2 baths; a rare bargain; inspect now.

4.
5226 Minerva ave.; 9 rooms, bath, garage; price $6500; act quick.

5.
5082 Cabanne av.; 8 rooms, bath, garage; a bargain; $6500.

6.
3800 Olive st.; 9 rooms, bath, furnace; reasonable price.

ALSO

See us for choice flats, stores, investments of all kinds; industrial property and choice residence lots. GEO. F. BERGFELD REALTY CO., 910 Chestnut st. SERVICE THAT SATISFIES.

Absurdly Low Prices
Almost New Modern Houses
SOLD LAST WEEK.

4756 Westminster pl.; 10 rooms, two baths, hot-water heat, oak floors to all main rooms, large sleeping porch, large living room, with open fireplace, screens, fixtures; large lot; possession April 1; price $11,000.

4753 Westminster pl.; a very beautiful house, with many attractive features; possession in 30 days; $11,000.

4763 Westminster pl.; 10 rooms, hot-water heat; Ruud instantaneous heater; oak floors; $9500.

These houses are the last word in modern architecture, are carefully and substantially constructed and are priced at about 75% of present replacement value. Terms if desired. HOWARD GAMBRILL & CO., 800 Chestnut st.

West End Residence

5225 Kensington av., near Soldan High School, a splendid 2-story and slate-roof brick residence, 9 rooms and bath, furnace and all modern conveniences; house vacant and in first-class condition. HAASE REALTY CO., 921 Chestnut st.

5232 Raymond Av.—Reduced to $10,000 to Settle Estate

Ten rooms, bath, hot-water heat, electricity, hardwood floors, garage for two machines; lot 135x142. KEANE & FRANKE, 1008 Chestnut st.

61xx WESTMINSTER PLACE

SEVEN-ROOM HOME—GARAGE.

A beautiful home—one of a few still available in this locality. If you are looking for a home arrange for inspection today. E. A. GANS, 0 N. Seventh st. Main 4873.

5109 WESTMINSTER
9 ROOMS, 3 BATHS

This is one of the newest houses on this block of Westminster; is modern in every detail, having large living room, enclosed sleeping porch, 2 baths on second floor, and elegantly decorated throughout. Contains attractive lighting fixtures, garage for two machines. This house must be sold at once. Possession July 1st. The price is as attractive as the home. Appointment by telephone, call card and appointment. See J. I. EPSTEIN, Main 2162. 617 Chestnut.

9-Room Residence, 51xx Enright

9-room residence, with hot-water heat, tile bath and every modern convenience. Price $8000, with $1500 cash. CLICK & JONES R. E. CO., 824 Chestnut st.

WEST END HOME

5833 BARTMER AV.

Modern 12-room residence; well-built and occupied by owner; in first-class repair; lot 100x200. See this beautiful home and make us offer. HILDENBRANDT & NOBLE REALTY CO., 615 Chestnut st.

3818 Windsor Place
RESIDENCE

3818 Windsor pl.; residence of 9 rooms, bath, furnace; can be bought at a bargain. "SEE US." CHRISTIAN BRINKOP R. E. CO., Cent. 84. 619 Chestnut st. Olive 99.

A SNAP

11 rooms, hot-water heat; modern; 50x200.

5419 CABANNE AV.

Key at John W. Gibson, 724 Chestnut st.

WEST END HOME

LOT 27x170.

1269 Hodiamont av.; modern 6-room home, bath, electric fixtures, furnace and granitoid basement; price $4200. CHAS. L. WEBER, 811 Chestnut st.

LOW-PRICED HOMES.

5148 KENSINGTON.

9-room slate-roof brick, in good condition; hardwood floors; $5750.

5838 PLYMOUTH.

8-room stucco; 3 rooms; new furnace; 50-foot lot; $5250.

5079 PAGE.

9-room brick, furnace, bath, electric; $4500.

727 WALTON.

7-room brick; all conveniences; lot 30x150; $4500.

4556 ENRIGHT.

6-room brick; furnace, bath, electric; lot 50x150; $4000.

BOTTORFF REALTY CO., 4914 Delmar bl.

CABANNE AV., 5600 BLOCK

Frame, 10-room dwelling with attic, electric fixtures, large reception hall, cabinet mantels, large portico, steam heat; can arrange terms. JAMES H. MAGUIRE REAL ESTATE, 810 Chestnut st.

Washington Heights Home

5865 De Giverville, 10 rooms, bath, hot water heat, hardwood floors, well arranged for 2 families, in excellent condition; 2 machines; lot 33x130; must have card of admission. EUGENE J. ALTHEIMER, 817 Chestnut st.

4052-54-56 PAGE BL., $7500.

Three residences of 6 rooms each, with bath, separate furnaces, cemented cellar; lot 50x160; renting $810 annum. LEO BLOCH, 825 Chestnut st.

6058 HORTON PLACE

9-room brick residence; furnace, heat; lot 32x155. DOSENBACH REALTY CO., Maple and Hodiamont.

PAGE AV. BARGAIN

Dwelling, near Vandeventer; 8 rooms; detached; owner must sell; very cheap. JAMES H. MAGUIRE REAL ESTATE, 810 Chestnut st.

6710 OAKLAND AV.

Elegant 9-room and reception hall residence; steam heat; house in first-class condition; hardwood floors; strictly modern; large garage; large lot opposite Forest Park; early possession can be arranged. (c)

FOR SALE
NOW VACANT

5350 Page bl., 8-room residence, on 100-foot asphalt street; all improvements made; lot 50x130; can make suitable terms. BALSON R. & B. CO., 5900 Delmar bl.

You Must Investigate

5204 CABANNE

A lovely home; in good condition; a convenient location; has 8 rooms, bath and heat, lovely fixtures, hardwood floors. The owner will give you possession. Remember, good houses are scarce, especially in this neighborhood. Lot 27'6"x140. Owner will show through. Price, etc., see

EUGENE J. ALTHEIMER, 817 Chestnut st.

RESIDENCES FOR SALE — WEST

Albert Terry & Co.
823 CHESTNUT STREET.

West End Homes

Card of admission and keys, apply at office.

5lxx	Lindell av., magnificent modern home. For particulars and price, see us	
S. e.	cor. Lake and Portland, 14 rooms, 3 baths; 90x200 feet; garage	
7	Kingsbury, 18 rooms, 6 baths, garage; 100x200 feet	$75,000
23	Portland, 16 rooms, 3 baths, garage, with side drive	
Brentmoor,	beautiful home, with all conveniences; garage	65,000
Kent road,	Ed Flesh home, complete modern brick, large living room and sunroom first floor; 5 bedrooms, sleeping porch, two baths; 4 acres; garage; outbuildings	65,000
57	Portland, 19 rooms, 4 baths, hot-water heat; 100x200 feet	
10	Kingsbury, double 14-room residence; 2 baths 2d floor; garage for several cars; 100x200 feet	50,000
30	Portland, 12 rooms, hot-water heat; 2 baths; 100 feet	50,000
12	Hortense pl., 15 rooms, 4 baths, hot-water heat; garage for several cars; 80 feet	50,000
23	Kingsbury, 14 rooms, 4 baths, garage; 100x200 feet	45,000
xx	Washington terrace, double colonial 13-room residence; 2 baths 2d floor; garage for 2 cars; 100x200 feet	45,000
5315	Waterman, 12 rooms, hot-water heat; garage; 80x225 feet	45,000
5351	Waterman, 16 rooms, 4 baths, hot-water heat; 80x225 feet	35,000
xx	Kingsbury, 10 rooms, 3 baths, hot-water heat; garage for 2 cars	35,000
4959	Maryland, 12 rooms, sleeping porch, garage, 75 feet	35,000
N. w.	cor. Goodfellow and Cabanne, 15 rooms, garage; 265 feet	32,500
5814	Cabanne, 12 rooms, 3 baths, garage and stable; shrubs and trees; 215 feet	30,000
	Webster Groves—A most complete, comparatively new 12-room home and 6 or 12 acres; possession any time	30,000
23	Lenox, 10 rooms, side entrance; garage; 100x150 feet	25,000
5138	Washington, splendidly arranged 12-room residence, 2 baths, connecting all rooms on 2d floor; sleeping porch to the south; garage for several cars; side drive.	24,999
4446	Westminster, 13 rooms, 3 baths, hot-water heat; 50 feet	19,000
5078	Washington, double, 11 rooms, 2 baths; garage	19,000
4328	Westminster, 14 rooms, 3 baths, garage; 70x140 feet	17,500
52xx	Westminster, 10 rooms, 3 baths, hot-water heat; 50x165 feet	16,750
7106	Washington, new, modern 8-room residence; 2 baths, hot-water heat; garage	16,500
8	Lenox, colonial 12-room home; 4 baths; 50 feet	16,500
2912	Washington, double house, 16 rooms; 80 feet	16,000
7	Windermere pl., 2½-story yellow brick residence, 11 rooms, hot-water heat, 2 baths, including 60 feet of ground	16,000
622	Linden av., Clayton, double 10-room house, 2 baths, garage; 100 feet	15,000
2660	Washington, 3-story, 15-room house; 75 feet	15,000
5273	Washington, 11 rooms, garage; 75 ft.	15,000
5165	Washington, modern 12-room residence; several baths, hot-water heat; large lot	15,000
5059	Raymond, 11 rooms, garage, 50 feet of ground	13,500
4435	Westminster, 14 rooms, hot-water heat, 2 baths; 50 feet	12,500
3131	Washington, 18 rooms, 75 feet of ground	12,500

9-ROOM HOME, $5400
WITH 50-FOOT LOT

5858 Romaine pl., a good 9-room residence, bath, electric fixtures, combination staircase, screens, furnace, granitoid basement; tile roof. CHAS. L. WEBER, 811 Chestnut st.

8-Rm. Residence
Bargain

Large, bright rooms, electric fixtures, furnace heat; first-class condition; apply to owner, 4570 Newberry terrace, or BRODWAY SAVINGS TRUST CO., Agent, Broadway and Lucas.

CONVENIENT TO SCHOOLS
5146 Vernon Av.

Seven minutes' walk from Clark School and Soldan High School; contains 11 rooms, hot-water heat, hardwood floors; lot 50x150; beautiful tile porch across front of house; has roomy sleeping porch; price $9250. See J. I. EPSTEIN, Main 2162, 617 Chestnut st.

Lindell Boul. Residence
Big Bargain

4236 Lindell bl.; nice residence of 14 rooms, 2 baths, hot-water heat, hardwood floors, brick garage for two machines; also room above; lot 75x213; owner will show you through. Call for card of admission. ANDERSON-STOCKE-RUERMANN, 808 Chestnut st.

$1000 CASH
Balance Like Rent

1209 N. Euclid av.; modern two-story brick residence, 8 rooms, bath, hot-water heat, furnace, garage for three machines; lot 32x150; act quick if you want a nice home to a desirable location at the right price. For particulars see owner on premises or BROADWAY SAVINGS TRUST CO., Agent, Broadway and Lucas av.

Cathedral Parish

4205 Maryland; 9 rooms, hardwood floors throughout; oak finish; lovely tile bath; condition; inspect any time; low price for quick sale. Olive 5392. WALTER SCOTT CO., 805 Chestnut.

Attractive Cabanne Home at 5576 Cabanne Av.

This residence contains nine rooms, hardwood floors. It is in splendid condition and an attractive price can be made. Lot is 50x213 feet. The property is conveniently located to Hodiamont car line, schools, churches etc.

CORNET & ZEIBIG,
719 Chestnut

Attractive Brick

Seven delightful rooms, reception hall, tile bath, hardwood floors, splendidly built; nonresident owner requests immediate sale; terms; price $500. 5856 Ridge av. Phone Olive 5392.

WALTER SCOTT CO., 805 Chestnut.

5706 Maple Av.

Thoroughly modern 8-room home; good condition; garage; inspection by card only; one of the most convenient locations in city. Phone Olive 5392. WALTER SCOTT CO., 805 Chestnut.

Price Reduced to $4950

Look at 4443 Delmar; 10 rooms, bath and furnace; lovely fixtures; interior in good condition; large lot, 40x160; garage; go today, owner will show through; a splendid location to rent furnished or unfurnished rooms. EUGENE J. ALTHEIMER, 817 Chestnut st.

8-Rm. Residence
Lewis Place

Large, bright rooms, nice bath, electric fixtures; fine basement; furnace heat; 50-foot lot. BROADWAY SAVINGS TRUST CO., Agent, Broadway and Lucas.

Parkview Residence

I know a man who wants to sell his palatial residence in Parkview, as he has other plans. The most attractive little home in this restricted district; very original interior, with elaborate lighting effects; complete in every detail; has sunken garden, also spacious garage. Possession can be had soon. Arrange for an appointment to inspect. Box M-149. Post-Dispatch.

RESIDENCES FOR SALE — WEST

6 SOLD
See Those Attractive 7-Room Residences
Just West of
Hi-Pointe
Lots 175 Feet Deep

40-ft. building line, leaving a beautiful lawn in front of each residence.

Convenient to Schools, Churches

Complete with sun rooms and sleeping porches.

South side of Clayton road, two blocks west of Forest Park.

For particulars apply at Hi-Pointe office, Skinker and Clayton roads.

New City Limits and Market street cars direct.

Phone—Benton 480.

BROADWAY SAVINGS TRUST CO., Agent,
Broadway and Lucas av.

Desirable Homes
IN
Central West End

4499 Lindell Bl.
44xx Lindell Bl.
4509 Pershing Av.
4629 Pershing Av.
5032 Waterman Av.
4559 McPherson Av.
51xx Westminster Pl.
4414 West Pine Bl.
4443 West Pine Bl.
4327 West Pine Bl.
4163 West Pine Bl.

Edward L. Bakewell
118 N. 7th St. Olive 5555.

SEE
This Attractive Residence
4445 Laclede Av.

NEWLY DECORATED AND PAINTED THROUGHOUT
PRICE $7800—EASY TERMS

Nine light, airy rooms; hot-water heat; lot 40x213. Key next door East.

Weisels-Gerhart R. E. Co.
Eighth and Chestnut.

4111 Westminster Pl.

Lot 50x150.

11-room residence; steam heat, reception hall, hardwood floors, combination fixtures, shower bath; an ideal home. Price $7200. MERCANTILE TRUST CO., Agent. 8th & Locust Sts.

RESIDENCES FOR SALE — NORTH

HOUSE—Are you looking for a small modern house at a low price? I will sell mine; 6 rooms, hot-water heat, thoroughly well built and in fine order, for $5000; the place is exceptionally low; house is near Garfield and Hamilton. If interested, address Box E-307, Post-Dispatch.

RESIDENCE FOR SALE

2135 St. Louis; 10 rooms; bath, heat, electric. J. F. O. RELLER, 3531 N. Broadway.

MODERN 7-ROOM RESIDENCE.

Hardwood floors, hardwood finish; garage; might consider flat in exchange; 4926 Labadie av.

RESIDENCE—4231 W. Lexington av.; 5-room brick; bath, tile roof, cement laundry; street and alley made; convenient to Taylor and Natural Bridge car lines; price $3250. OTTO TIETJENS, 722 Chestnut st.

5325 THEODOSIA AV.

7-room residence; in first-class condition; can sell this at a bargain. CONRAD L. SCHOPP, 822 Chestnut st. (c2)

RESIDENCE—Cheap; near General Motors Co.; 3823 Sullivan av.; 7 rooms, slate roof, sleeping porch, hardwood finish; has a large lot; large brick garage for 2 machines; steam-heated; this house is cheap at $7000. WM. L. HECKMANN R. E. CO., 215 Wainwright Bldg.

RESIDENCE—4559 Labadie av.; 7 rooms, brick, bath, gas, wired for electric, piped for furnace; lot 25x164; price $3500; $500 cash; easy terms. See Anthony Schmitt, with GLICK & JONES R. E. CO., 824 Chestnut.

RESIDENCE—4554 Labadie av.; 8-room brick; furnace heat, electric; cement basement; lot 30x117; General Motors district; price $3650. OTTO TIETJENS, 722 Chestnut st.

LOW-PRICED HOME.

2716 Glasgow av., well-built 8-room residence; 27-foot front; large garage; all improvements made; $2950. AUGUST C. HILMER R. E. CO., 2712 N. Fourteenth st.

1911-21 N. GRAND AV.

Six dwellings, well built; near corner of North Market st., coming business location. Inspect today. BOGGIANO, Lindell 1306.

5060 GARFIELD AV. 9 ROOMS

Steam heat, hardwood floors, garage; in General Motors district; possession at once if necessary. Call Brinkmann, Forest 709M or J. CORNWELL R. E. CO., 810 Chestnut.

HOUSE—And lot; General Motors location, 4535 Clayton, between Bircher and Prange; lot 100x125, with 2-room frame house; water, gas, sewer and other improvements; fine location for flats or cottages; act quick; bargain; 5000 now in boom. Dorsmer, 4535 Clayton.

EUCLID AVENUE RESIDENCE.

2938 N. Euclid av., 7 rooms and finished attic, bath, hot-water heat, hardwood floors, sun parlor and sleeping porch; slate roof, copper gutters and screens, brick and stone porch; lot 37x150; beautiful home. For price and card of admission see AUGUST C. HILMER R. E. CO., 2712 N. Fourteenth st.

$3800—3100 N. NEWSTEAD—$3800

Nine-room brick residence; reception hall, bath, furnace; lot 27x125; street and alley made; terms; someone will get a bargain. JOHN S. BLAKE & BRO., 815 Chestnut st.

5552 FLORISSANT AVENUE

6-room brick residence; hot-water heat, all conveniences; within walking distance of new industrial district. DOSENBACH REALTY CO., Maple and Hodiamont.

4218 Grove Av. at a Bargain

Lot 30x100; 1½-story frame house, 6 rooms, all in good condition; price $1700; $500 cash, balance to suit. JOS. F. DICKMANN R. E. CO., 823 Chestnut.

NEW INDUSTRIAL SECTION
RESIDENCES
5100 BLOCK GARFIELD AV.

We offer four modern homes on Garfield, near Union, each having 9 rooms, tiled bath, steam heat, hardwood floors 1st floor, combination fixtures, slate roof; lot 30x148 to alley; price $5500 each; possession can be given. For further particulars see J. I. EPSTEIN, Main 2162. 617 Chestnut st.

Beautiful Hyde Park Home

3928 N. 20th st.; 8 rooms, bath, gas, electric, hot-water heat; now occupied by owner who will sacrifice to settle estate. See Anthony Schmitt with GLICK & JONES R. E. CO., 824 Chestnut.

Lindell Pl. Residence Bargain
NOW VACANT

3923 Sullivan av.; lot 30x135; 8-room slate-roof residence; furnace, bath, electric; hardwood finish first floor; all modern; vacant; open for inspection; big bargain. PUESER R. E. CO., 206 Title Guar. bldg.

SULLIVAN AV.
RESIDENCE

Near Grand av.; 3206 Sullivan av.; elegant residence of 9 rooms; tile bath, furnace, hardwood floors, large garage; metal weather strips; beautiful fixtures; large yard; lot 50x134. For price and particulars "SEE US." CHRISTIAN BRINKOP R. E. CO., Cent. 84. 619 Chestnut st. Olive 99.

H. F. OHMEYER,
Florissant and Union.

5528 Alcott av., 3-room frame dwelling; bath, hot and cold water, wash stand and toilet, gas and electric; pantry and closets; lot 30x125.

5527 Arlington

IMPROVED PROPERTY FOR SALE

Pueser's Bargains

LINDELL PLACE RESIDENCE VACANT.
3923 Sullivan av., lot 30x135; 8-room, slate-roof residence, furnace, bath, electric, hardwood finish first floor; all modern; vacant; open for inspection; big bargain.
4418 Holly av., 8-room residence; strictly modern; something good; price $9500.
DOUBLE FLAT BARGAINS.
4010-12 McRee av., 8-room double flat, bath, electric, separate furnaces, etc.; rents $1200 a year; big bargain at $9250.
4117-19 McRee av., 8-room double flat, tile bath, electric, granitoid laundry, brick porch with tile flooring and stone steps; stone window sills; a very fine flat; rents $960 a year; price is right.
3314-16-18 Sidney st., single and double flats, bath, electric; rent $1440 a year; this is a good investment; $11,500.
4040-42-44 St. Louis av., 6-family flat of 6 and 4 rooms, bath, electric, furnaces, granitoid basements; rents $1668 a year; in good condition and a very good investment.
2516-18W. Palm st., 8-room double flat; water, gas; rent $582 a year; $5000.
CHOICE SINGLE FLATS.
3811 Ashland av., fine 5 and 6 room single flat; steam heat; hardwood floors; strictly modern; want offer; $7500.
4042 St. Louis av., 4 and 5 rooms, bath, electric, furnaces, etc.; $5500.
4339 Norfolk av., 3 and 3 room frame; water and gas; only $1600.
COTTAGES! COTTAGES!
4292 Kossuth av., 5-room frame cottage, electric; first-class condition; owner in house.
4934 Leahy av., 3-room frame cottage, bath, electric; good condition; now vacant.
6008 S. Broadway, 4-room cottage, bath, furnace, electric; garage; $2300.
LEE AV. BUSINESS PROPERTY.
3012 Lee av., fine store with rooms in rear; also 5-room flat above; bath, hot-water heat, electric; want offer; $4750.
GET OUR LIST OF
Single and double flats, residences, cottages that we have for sale, or if you want to sell your property give us a trial, as we have numerous cash buyers.
JOHN H. PUESER REALTY CO.
Central 2427. 206 Title Guaranty Bldg.

NORTH ST. LOUIS BARGAINS
EDWARD L. KUHS,
8321 NORTH BROADWAY

COLFAX 940. CENTRAL 8722R.
We specialize in North St. Louis property in Cabanne Park, Walnut Park and General Motors district. Phone for card of admission and our special list.
RESIDENCES.
1605 Arlington av., 7-room brick, tile porch, reception hall, bath, furnace, electric; lot 30x135; all improvements made; $6700. Admittance by card only.
4488 Natural Bridge av., 7-room brick, reception hall, bath, furnace, electric, hardwood floors on first floor; all improvements; $4700. Owner will show.
2064 De Soto av., 6-room brick, bath, furnace, electric, reception hall, garage; lot 30x125; $4500.
4567 Arlington av., 6-room brick, bath, furnace, electric; lot 22x125; $4000.
COTTAGES.
5917 Lucille av., 4-room brick, bath, furnace, electric; lot 37½x125; $5000.
3726 North Market st., 5-room brick, bath; lot 25x130; all improvements made; $2500.
4550 Claxton av., beautiful 5-room brick bungalow, tile porch, bath, hot-water heat; electric; lot 45x125; card of admission necessary; $5000.
4835 Greer av., beautiful 5-room brick bungalow, tile bath, furnace, electric, hardwood floor; all improvements made. Phone for card of admission; $4500
4527 Geraldine av., 5-room brick cottage, reception hall, bath, furnace, electric; lot 50x124. Owner will show; $5200.
4722 Sacramento av., 4-room brick, bath, furnace; lot 30x125; price $3000.
5419 Abner pl., two blocks from General Motors, being a 5-room frame cottage, bath; lot 25x125; price $2000.
4917 Ashby av., five minutes from General Motors, 5-room frame, newly painted and decorated; street made; $2300.
5942 Theodore av., Walnut Park; 3-room frame cottage, bath; lot 25x125; $1800.
5340 Geraldine av., 5-room frame cottage; lot 25x127; street made; owner will show; $2500.
FLATS.
4229 Maffitt, 4 and 5 rooms $5,500
4128 Labadie, 4 and 5 rooms 5,500
4129 Labadie, 4 and 5 rooms 5,500
3311 St. Vincent, 4 and 4 rooms 4,500
4013 Bartmer, 3 and 3 rooms 3,850
6383 Bartmer, 3 and 3 rooms 3,800
6222 Ritzi, 3 and 3 rooms 3,850
6944-46 Folsom, double 4 rms... 8,000
J. E. EPSTEIN, Main 2162. 617 Chestnut st.

Before You Die Why

Not arrange to perpetuate your name (especially if you are single) by leaving an annuity to some charitable institution—hospital, school, college, church or lodge, or to some relation. For a payment of twelve thousand dollars you can arrange an annual payment of one thousand dollars net each year for the next eighty-one years. For full particulars call, write or phone Central 4105.
J. F. HERRMANN JR. R. E. CO., 816½ Chestnut st. St. Louis, Mo., U. S. A.

Broadway & Brennan Avs.

N. e. cor., lot 77.10x140; 3-story brick building, 2 stores and 6 5-room flats above; rent to 1923 tenants; will increase $75 at present good revenue producing property; also 32 ft. vacant ground; this is an ideal corner with a big future; manufacturing industries all around it; just north of the McKinley Bridge; buy it for speculation. See us for further particulars.
JOS. F. DICKMANN R.E.Co., 623 Chestnut.

STORE—For sale or exchange, store and flat, one of the best business corners in West End; rental $4950; subject to advancement; price $45,000; will consider good farm or scattered property part pay. Box I,-139, Post-Dispatch. (c)

REAL ESTATE—FOR COLORED

PROPERTY in 3900, 4000, 4100, 4200, 4300, 4400 block on Enright av. For particulars apply Abernathy Realty Co., 2568A Market st. Belmont 1500. The hustling negro agency. (22)

Post-Dispatch WANTS point to many opportunities for better jobs and increased earnings.

IMPROVED PROPERTY FOR SALE

Hy. Hiemenz Realty Co.

J. D. HEALY, PRESIDENT.
614 CHESTNUT ST.
BARGAIN HOME.
5041 Page bl.; 11 rooms, with modern conveniences; lot 50x150, to brick alley; real bargain price.
3504-04A VISTA AV.
Extra good-built, 5 and 6 room large single flat, near Grand av.; separate hot-water heating and all modern improvements; lot 39x140; $5900.
4231 WEST LUCKY ST.
Modern 9-room residence; slate roof, bath-room, furnace, etc.; all city improvements; $5700.
5649 ENRIGHT AV.
Good 8-room residence, with furnace, etc.; lot 60x180; $9000.
3904 AND 3906 UTAH PL.
Newly built 4-family flat; modern; investment; each 3 rooms, bathroom, hall and furnace and electric lights; rental $92 month.
2909 AND 2911 LACLEDE AV.
Double brick dwelling, each 8 rooms and bathroom; lot 45x125; rental $660; price $4500.
2843-43A ACCOMAC ST.
Well-located single flat, lower 5 rooms, upper 7 rooms; all the latest improvements; garage for two cars; near Compton and Tower Grove cars; lot 29x125 to 20-foot brick alley; old price.
3949-51 FOLSOM AV.
Extra good 4-family flat, 3 large rooms, bathroom and furnace each; electric light, etc.; in first-class order; price only $6850; terms; pays good income.
5036 GARFIELD AV.
Good, modern 2-family 4 and 5 large rooms; electric light and all conveniences and improvements; lot 30x135; $4500.
2218-20A NEBRASKA.
Splendidly built single flat in fine neighborhood; 5 and 6 rooms; with all appointments; lot 28x125.
1811 LYNCH ST.
Well-built house for 1 or 2 families; 4 rooms up and 3 rooms downstairs; $3500.
4589-91-93-95 KENSINGTON PL.
Four-family apartment; 2 flats of 5 rooms, 2 have 7 rooms; steam heat and janitor; rental $2016 per year; price only $16,500; terms; on suburban car line.
3125 RUSSELL AV.
High-grade, fine-built home, at a very reasonable price; has 10 rooms, hardwood floors and finish throughout; rooms are large and light; hot-water heat; garage; lot 80x135; $38.
4148 CLEVELAND AV.
Pretty little 6-room house; every convenience and comfort; good location; will give prompt possession.
2209 MAIDEN LANE.
Eight-room brick house for 2 families; all improvements; in good order; will sacrifice same for $1900.
1425 MISSOURI AV.
Fronting Lafayette Park; 11 rooms, all large and bright; modern conveniences; lot 25½x150; one-half block from Compton cars.
1610 MISSISSIPPI AV.
Opposite Lafayette Park; 13 rooms, steam heat; elegantly appointed home; lot 75x130; urgent sale; price greatly reduced.
2855 EADS AV.
Fine-built home, 7 rooms and slate roof, attic, hot-water heat, brick partitions; 50 feet of ground; good neighborhood; near school and cars.
FLORA COURT.
8832; ideal home in fine location; park-like surroundings; latest improvements; lot 78x155; bargain price at office.
8822 WYOMING ST.
Large single flat, 5 and 6 rooms; all the latest improvements and fixtures complete; in first-class condition; garage; lot 30x127.6; good location; attractive price.
HENRY HIEMENZ REALTY CO.
Main 675. 614 Chestnut st. Central 873.

EVERY ONE A BARGAIN
RESIDENCES AND FLATS
DYAS SHELP
107 N. NINTH ST.
RESIDENCES.
6340 Hobart av.; modern 5-room cottage, electric, gas, water, price $1600; card at office.
2906 N. NEWSTEAD AV.
7-room brick, slate roof, furnace, electric, gas, bath, big porch, modern; price $4000.
4200 BLOCK McPHERSON AV.
10-room brick, slate roof, furnace, bath, modern, price this week, $4500; small cash payment; number at office.
4013 RUSSELL AV.
Nine rooms with every modern convenience, widow lady desires to make quick sale and will sacrifice; price and terms and card at office.
5243 VERNON AV.
Eleven rooms, hardwood floors, bath, furnace, large lot; very modern; owner leaving town; must sell.
5167 CABANNE AV.
A wonderful bargain, 9 rooms, hardwood floors, hot-water heat, tile bath, copper gutters and down spouts; house is open; see it today.
8 DARTMOUTH AV.
University City, 5 rooms, hot-water heat, hardwood floors, tile bath, slate roof, copper gutters, elegantly built home; 50 foot lot; a bargain.
4003 WESTMINSTER.
15 rooms, cost over $30,000; steam heat, hardwood floors, very modern; price $8000; card to admit, terms, etc., at office.
FLATS.
4525-25A ST. LOUIS AV.
Single 3 and 3 room flat, very nice, separate bath, gas, electric, rents $360 per year; price $3000.
6110-12 RIDGE AV.
Four flats of 3 rooms and bath, each, modern, electric, gas, rents for $756 per year; price, terms and card at office.
5899 THEODOSIA AV.
Five and six room single flat, tile baths, furnaces, very modern, large garage for two cars; rented at $780 per year; price has just been cut for a quick sale.
5240-42 DELMAR AV.
Double flat of 6 and 7 rooms, separate baths, furnaces, etc., very modern and well located; rented at $1080 per year; price, terms and card to admit.
For full details, complete description, etc., on any of the above properties, see
DYAS SHELP, 107 N. 9th st.
Call Main 1288.

SALE LIST
2918-20 N. 22d St.

2918-20 N. 22d st., four families, 3 rooms each, first floor, and 6 rooms and bath second floor, each; rent $35 month; price $5000; terms.

2320-22 SULLIVAN AV.

2320-22 Sullivan av., well-built four-family brick, 3 and 4 rooms each, with attic; renting for $49 per month; if taken at offer, belongs to estate and helps wish to divide; look into this; terms.

4015 N. ELEVENTH ST.

4015 N. 11th st., brick flat, 3 rooms each floor; make offer at once.

2330 MULLANPHY ST.

2330 Mullanphy st., two-story brick, in front; two families, 3 rooms each, and attic; two-family brick in rear; rent $31; price $2500; terms.

4936 ALSACE AV.

4936 Alsace av., 6-room brick; slate roof, bath; price only $2800; easy terms; one block south of Natural Bridge and King's highway.

5310 ZEALAND AV.

5310 Zealand av., one-half block south of O'Fallon Park and two blocks west of Broadway; 5-room cottage; price $2600; very easy terms.

1206 NORTH MARKET ST.

1206 North Market st., two-story brick; also brick garage in rear; price $2850; easy terms.

3245 KNAPP ST.

3245 Knapp st., two-story 6-room brick for two families, with attic; price $3500.

1123 BENTON ST.

1123 Benton st., 5-room brick in front and 3-room brick in rear; price only $1800.

4415 FLORISSANT AV.

4415 Florissant av. (north), two-family 6-room frame; price $2700.

2509, N. TENTH ST.

2509 N. 10th st., two-story brick, 3 rooms each floor and attic; rent $31; price $2500.
See additional list of investments in today's Globe-Democrat.
ROSENBAUM-HAUSCHULTE R. E. CO.,
2407 N. Broadway.

SOME BARGAINS

6801-08 Hamburger av., 2-story frame, 2 stores and 2 flats; rent $768 year; lot 36x115; price $4750.
S. w. cor. Jefferson and Shenandoah ave., 3 and 2 story brick store and 4 flats, leased to one tenant at $2040 year, until December, 1921; lot 50x112; price $16,500.
Glen Echo Heights; lot 30x115; on Leschen st., St. Louis County; price $8 per foot.
Genevieve av.; lots 54 and 55, block 5530; size 50x125; price $10 foot.
2631 Lucas av., vacant lot, 25x130; price $80 foot.
S. e. cor. King's highway and Nottingham av.; lot 105x125; fine for bungalows or stores; price $30 foot.
2628-30 N. Newstead av., cor. Kennerly; 2-story brick, 2 stores and 2 flats; rent $624 year; lot 37x106; price $4500.
S. e. cor. Vandeventer and Talmadge av.; lot 52x125; 1-story brick store on corner; fine factory location; price $3500.
R. W. BORCHERT, Agent,
Olive 2845. 934 Pierce Bldg.

FOR SALE

5138 Raymond, 10 rooms $8,500
2000 Cass av., corner 7,250
2721-21A Spring av., flat 3,250
2424 Coleman, flat 3,000
3344-46A Thomas av. 3,500
3626 Finney, 8 rooms 3,250
3700 Finney, 7 rooms 6,000
2906-11-13 Madison, 9 flats 9,000
13xx Belt av., flat 3,000
2827 Rutger, flat 3,250
32xx Paulina bl., 4 flats 6,000
2242-44 Cass av., 6 flats 4,750
1521-21A Taylor, flat 3,000
1437-39 Webster av., 2 houses 3,000
JOHN DOCKERY & SON, 1023 Chestnut.

IMPROVED PROPERTY FOR SALE

HEMMELMANN-SPACKLER REAL ESTATE CO.

ALL BARGAINS
RESIDENCES.
4371 LACLEDE AV.
Eleven rooms, furnace heat, garage; lot 50 x215; price $5500.
4372 LACLEDE AV.
Twelve rooms, bath, granitoid basement, furnace heat; lot 33'x177; price $5500.
1720 LONGFELLOW BL.
Nine rooms, reception hall, hardwood floors; marble and tile bath; hot-water heat; lot 50x135; price $10,000.
1907 LONGFELLOW BL.
Nine rooms, bath and reception hall, brick and tile porch, tile bath, hot-water heat; lot 83'10"x120'7"; price $9500.
4018 MAGNOLIA PL.
Brick bungalow, containing 8 rooms and reception hall, tile bath, hardwood floors and finish, hot-water heat, garage, tile roof; price $11,000.
4019 MAGNOLIA AV.
Brick bungalow containing six rooms, tile bath and sleeping porch, hardwood floors throughout; hot-water heat, tile roof, brick and tile porch; lot 42x100; price $12,000.
5041 MAPLE AV.
Ten rooms, bath and reception hall, slate roof; lot 33x140; price $6250.
3716 MERAMEC ST.
Brick bungalow containing 6 rooms, bath and reception hall, slate roof, furnace; lot 30x125; price $5250.
1904 NEBRASKA AV.
Nine rooms, tile bath and reception hall, slate roof; lot 35x125; price $6000.
1912 NEBRASKA AV.
Nine room, slate roof, tile bath and reception hall, garage; lot 35x125; price $6000.
3229 OHIO AV.
Seven rooms and bath, hot-water heat; lot 80x125; price $8000.
6210 PAGE AV.
Twelve-room frame house, with large lot, 800x350; price $15,000.

SINGLE FLATS

4130 ARSENAL ST.
Four and five room flat, baths, separate furnaces; lot 25x130; price $7000.
4006 BOTANICAL AV.
Four and four room flat, brick and tile porch, separate furnaces, tile baths; lot 25x 123; price $6500.
4009 BOTANICAL AV.
Four and four room flat, tile baths, brick and tile porch, separate furnaces; lot 25x125; price $6500.
4009 BOTANICAL AV.
Four and four room flat, tile baths, brick and tile porch, separate furnaces; price $6500.
5809 S. BROADWAY.
Three and three room flat, baths; lot 25x 123; price $6000.
1724 CALIFORNIA AV.
Four and five room flat, baths, separate laundries; lot 25x120; price $6000.
2624 CALIFORNIA AV.
Four and five room flat, baths; lot 27'5"x 127'5"; price $5500.
2626 CALIFORNIA AV.
Four and four room flat, baths, laundries; lot 25x130; price $5000.
4012 CHOUTEAU AV.
Four and four room flat, baths, separate basement; lot 25x133; price $4000.
4022 CLEVELAND AV.
Four and four room flat, tile baths, separate furnaces, brick and tile porch; lot 30x 123; price $6500.
3415 COOK AV.
Five and five room frame flat, baths, electric lights; lot 36'x187½; price $5500.
2315 S. EIGHTEENTH ST.
Two and one-half story brick flat, three rooms, bath and basement room, first floor, and 4 rooms, bath, 2d and 3d floors; lot 26x183; price $4000.
4116 FLAD AV.
Three and three room flat, tile baths, brick and tile porch, separate furnaces; lot 25x123; price $5250.
HEMMELMANN-SPACKLER R. E. CO.,
7th and Chestnut sts.

2022 Lenox Av.

Frame residence; splendid condition; modern; bath, electric fixtures; 2 sheds; lot 50x119; take Manchester car and walk south; blocks east of Sarah; terms. Call at Scullin Steel Co.'s new plant; price $2750; this is a splendid buy. See us.
JOHN S. BLAKE & BRO., 815 Chestnut.

4-FAMILY FLAT, $6500

4601-03A St. Ferdinand av.; lot 43x130; four rooms and bath on each flat; street and sidewalks made; rents $864; terms.
JOHN S. BLAKE & BRO., 815 Chestnut st.

$500 Cash, Balance Monthly

1234 Graham av., $3200; lot 30x115; attractive 2-story 6-room frame dwelling; hall; porcelain bath, gas and electric lights, steam; partial basement, laundry, etc.
JOHN S. BLAKE & BRO., 815 Chestnut st.

4000-02 Florissant Av., $6250

Lot 40x120; double 3-room brick flats; halls; gas, water, basement; annual rents; $720; terms.
JOHN S. BLAKE & BRO., 815 Chestnut st.

A Home Bargain

3430 Bell av.; near Grand; a splendid 9-room brick; furnace; fine bath; sleeping porch; hardwood floors; lot lot, 70x135; a home at $8500.
JOHN S. BLAKE & BRO., 815 Chestnut st.

$5250—South Side Flat

2115-15A Oregon av.; lot 31x125; five and 6 rooms; baths; halls; finished basement; furnace; electric lights, gas, water; all improvements; terms.
JOHN S. BLAKE & BRO., 815 Chestnut st.

North St. Louis Investment

2010 Branch st. and 2230-61 N. 20th st.; lot 212x120; 2-story brick flats; one 5-room cottage; gas, water, etc.; annual rent, $720; price $7500; terms.
JOHN S. BLAKE & BRO., 815 Chestnut st.

6% Deeds of Trust for Sale

$13,500, 6 per cent, property worth.....$25,000
7,500, 6 per cent, property worth..... 12,500
7,000, 6 per cent, property worth..... 12,500
5,500, 6 per cent, property worth..... 8,500
5,000, 6 per cent, property worth..... 7,500
3,500, 6 per cent, property worth..... 7,000
3,250, 6 per cent, property worth..... 5,000
3,150, 6 per cent, property worth..... 5,000
2,750, 6 per cent, property worth..... 4,500
1,500, 6 per cent, property worth..... 3,500
1,700, 6 per cent, property worth..... 3,000
Certificate of title, fire and tornado insurance policies with each loan. Send for February list of loans.
JOHN S. BLAKE & BRO., 815 Chestnut st.

6323 PAGE AV., $2000

Nonresident owner wants quick sale; lot is 50x150; house is large frame, in bad condition; can be made a bargain.
JOHN S. BLAKE & BRO., 815 Chestnut st.

Cupples District Garage

We have vacant lot, 40x130, in Cupples district, on which we will build garage for responsible parties on reasonable terms.
JOHN S. BLAKE & BRO., 815 Chestnut st.

CHOICE FLAT—3001 SPRING

Lot 45x260; four and six room single flat; baths, furnaces, basement, laundries; combination fixtures; garage for 3 machines. Price $8200; terms.
JOHN S. BLAKE & BRO., 815 Chestnut st.

$2500—5273 GILMORE AV.

Lot 50x142; improvements made; newly painted and in first-class condition; well-built 2-story 6-room frame dwelling; bath, gas, water; basement; owner there; see it; only $2500.
JOHN S. BLAKE & BRO., 815 Chestnut st.

Fine Cottage—2526 Burd Av.

$4150. Terms; lot 25x200; very well built, attractive brick cottage; 5 rooms, reception hall; porcelain and tile bath; furnace; gas and electric fixtures; granitoid basement; laundry; fine back yard; garden; owner there; call and examine.
JOHN S. BLAKE & BRO., 815 Chestnut st.

Haase Realty Company

921 CHESTNUT ST.
A SOUTH-SIDE FLAT.
3201 Pulaski st., northwest corner of Compton av.; one block south of Itaska st.; a splendid flat, 4 rooms and bath each floor, separate furnaces, electric light, inside stairs for both flats to the basement, corner flat, plenty light. $5250.
HAASE REALTY CO., 921 Chestnut st.

A NORTH-SIDE FLAT.
4042 Maffitt av., east of Sarah, modern 5 and 5 room and bath, separate furnaces, gas and electric, all improvements; 35 foot lot; price $5800.
HAASE REALTY CO., 921 Chestnut st.

A CHEAP FLAT.
1415 Montrose av., near Park av., a splendid 2-story brick, 4 rooms and bathroom each floor, also a fine granitoid basement, garage and a fine big lot; 50x175; we can give you possession of the second floor in 2 weeks; $6000.
HAASE REALTY CO., 921 Chestnut st.

A LITTLE COTTAGE.
5627 Reber pl., 1-story brick cottage, 3 large rooms and bath and toilet, slate sink, garage, a dandy home for $2250.
HAASE REALTY CO., 921 Chestnut st.

ANOTHER BRICK COTTAGE.
5502 Vermont avenue, near Bates st., 1-story brick, 3 large rooms, electric light, large yard, a dandy home for $2400.
HAASE REALTY CO., 921 Chestnut st.

7-ROOM RESIDENCE.
1906 Sidney st., 2-story brick, in splendid condition, with bathroom, furnace, electric light, 30-foot lot; price $4750.
HAASE REALTY CO., 921 Chestnut st.

SOUTH SIDE RESIDENCE.
Near Compton Heights, 2-story and attic, brick, 7 rooms, bathroom, furnace, electric light, lot 38x140 feet and everything in the best of condition; immediate possession; price $5500.
HAASE REALTY CO., 921 Chestnut st.

DWELLINGS—Have $3250 equity in 2 dwellings; take $1550. Call Forest 1541M.

IMPROVED PROPERTY FOR SALE

Following property for sale by
JAS. C. MORFIT,
807 Chestnut Street.

Six stores, 6 flats, 10-rm. res., Rents $3500. Good West End transfer cor. Lot 100x142. Price $30,000.

Downtown investment cor., store and flat and single flat, rent $960. Price $8000.

4491 West Pine bl. Dandy 11-rm. res. Lot 75x213. $12,000.

Second house from Pershing av. on Taylor. Well built, 10-rm. house, steam heat, 50x150. $9500.

Well located Suburban flat, 6 rms., each floor, steam heat, garage, made streets, big lot. $6250 cash.

SUBURBAN PROPERTY

339 Hawthorne av., Webster Pk. I think, without a doubt, this is the best offering ever presented for a house in this desirable res. park. 10 rms., hot water heat, instantaneous water heater, lot 170x400. Must be sold for an estate. Price cut to $15,000.

Six new brick bungalows. Very attractive; up on the hill. Lee av. and Rock Hill rd., Webster Groves; $8000 to $8750.

349 Atlanta av., Webster Groves, attractive 5-rm. brick bungalow. $3500.

4103 Grafton st., and (1 block to Shrewsbury Station) 7 rms. Lot 50x150. $3500.

Six-room bungalow, 411 Oak st., Webster Groves. Bath and furnace. Lot 50x150. $4000.

Six-room bungalow, Webster Heights; lot 75x135. Price $5500.

Modern 8-rm. res., bath, hot water heat, 50x140. 218 Selma av., Webster Groves. $6750.

A big snap. 10-rm. house (needs some repairs). 226 E. Lockwood av., steam heat, tremendous lot, 131x366, overlooking Webster Pk. $7500 cash.

206 S. Elm av., Webster Groves. Simply a dandy, sweet, clean 8-rm. house, lot 150x180. Owner gone away. $8500.

134 Gray av., Webster Groves. 8 rms., 2 baths, hot water heat, garage, sleeping porch. Lot 188x288. $12,000.

143 Gray av. Strictly up-to-date modern 8-rm. res. Sleeping porch, hot water heat. Possession May 1st. $10,000.

Glendale. Attractive old fashion, well-built brick house, 8 rms., bath and furnace. Lot 100x215. Cor. Edwin and Waverly. If you want comfort and quality this is a bargain at $7000.

120 W. Monroe st., Kirkwood. 7-room house, bath and furnace. $5500.

Rock Hill rd. and Warden av., Webster Groves. New 4-rm. house. 15 acres, good for dairy. $15,000.

340 Argonne Drive, Kirkwood; 9 rms., hot-water heat; big lot; $9500.

N. E. Cor. of Harrison and Washington av., Kirkwood. Attractive stucco res. 10 rms., modern conveniences, big lot. $12,500.

South side of Big Bend rd. West of Rock Hill rd. Well built 12-rm. brick house, 3½ acres. $12,000.

142 W. Monroe st., Kirkwood. This is a well-built house containing 8 rms., hot-water heat, furnace; very attractive. Lot 170x320. Price $8500.

South side of Manchester rd. West of North and South rd. 7-rm. house and 3½ acres. $8000.

East side of Denny, first house south of Manchester rd. 10 rms. hot water heat, garage. 6 acres. $12,000.

Holmes av. and Frisco tracks, between Webster and Kirkwood. 12½ acres, 10-rm. house, outbuilding, barn, some repairs. Very easy terms; fine for home or institution. $10,000.

545 Geyer av., Kirkwood. 10 rms., 8 acres. $12,000.

W. Gr. Big Bend and Sappington rd. Said to be the most attractive bungalow in St. Louis County; 7 big rms., strictly modern, garage and other buildings, 2½ acres, wonderful flowers. Price $16,000.

907 Soper av., Kirkwood. Wonderful country home, every modern convenience, comprising ½ block, Woodlawn, Monroe and Scott av. All streets made. Price on request.

Southwest cor. of Main and Woodlawn av., Kirkwood. Quaint 11-rm. res., entire block, hot water heat and modern conveniences, very picturesque and desirably located.

Excellent Suburban house, 10 rms. Strictly first-class and modern. To lease for 1 year from June 1st.

LOTS EVERYWHERE. GET MY LIST.
Sherwood Forest. Lot 100x225, $2500.
Heifenstein Pk. Lot 100 ft., $2100.
Webster Pk. Lot 100 ft., $2500.
2 Tuxedo Pk. lots 50x150, made streets. $1600 will buy the 2 lots.
Kingsbury bl. Lot 75x213. $69 per ft.

The above property for sale by
JAS. C. MORFIT, 807 Chestnut st.

FLETCHER R. HARRIS REALTY CO.,

N. W. Cor. Fourth and Olive Sts.
FOR SALE

RESIDENCES

4938 Pershing av.; 13 rooms, 3 baths. $13,000
4443 Westminster pl.; 12 rooms, 3 baths. 13,000
6183 Westminster pl.; 12 rooms, 3 baths. 12,500
5651 Maple av.; 10 rooms, 2 baths. $9000.
53xx Maple av., 12 rooms, 3 baths, $13,000.
4435 Forest Park bl.; 12 rooms, $8000.
1443 Pendleton av.; 10 rooms, $4500.
4626 Westminster terrace; 8 rooms, $4250.
3923 Evans av.; 9 rooms, $4250.
3652-54 Olive st.; 3 attached houses.
4083 Westminster pl.; 12 rooms, $8000.
4435 Westminster pl.; 12 rooms, 2 baths.
43xx Lindell; 15 rooms, 2 baths.
49xx Lindell; 15 rooms, 2 baths.
6165 Westminster; 8 rooms, sleeping porch.
2804 Osage st.; 6 rooms, $8500.

BRICK COTTAGE

2208 Alberta st., just one-half block from Kingshighway; 5 rooms, bath; 3 rooms and granitoid basement; first-class; can be built for the money; very small cash payment and balance to suit; price only $1600.

SINGLE FLAT

1906 Cora Avenue

36x143; 5 and 6 room bricks, furnaces, baths, gas and electricity; two-story frame garage; immediate possession of one flat; low price; terms; see us quick.

1417 BURD AV.

25x118; 4 and 5 room brick, baths, furnaces, gas and electricity; low price; terms. See us quick.

COUNTRY HOMES

Also a few high-class homes, with all city conveniences.

BUSINESS PROPERTY

A number of first-class pieces of business property, well located, at low prices.

HOUSE FOR COLORED.
4021 West Belle; 8 rooms, furnace, gas, electricity; 2-story frame stable; price $4250.

KORTE-RUST REALTY CO., 816 CHESTNUT STREET

IMMEDIATE POSSESSION.
4057 St. Ferdinand av., 2-story frame, 8 large rooms, 2-story stable, 3 room rented for $12.50, 5 rooms vacant will rent for $15; all improvements made; $500 cash, balance same as rent; for a quick sale, $1750.

MODERN HOME.
2707 Stoddard st., 2½-story brick, 7 large rooms, reception hall, bath, steam heat, electric fixtures, cabinet mantels; lot 25x118; for a cash admission and terms call at KORTE-RUST REALTY CO., 816 Chestnut st.

MODERN HOME.
2236 Warren st., 2-story brick residence of 8 large rooms, reception hall, bath, hot-water heat, electric, garage; lot 30x111; owner will show you through; for a quick sale $5000.

COURT HOME
IMMEDIATE POSSESSION.
2148 Linton av., 1½-story frame, 4 large rooms, porch, street, alley and sidewalk made; lot 25x112; owner will show you through; for a quick sale, $2500; make offer.

SINGLE FLAT BARGAIN.
1408 North Market st., 2-story brick, 8 rooms, 1st floor, 5 rooms, 2d floor, 2 rooms on 3d floor; lot 25x112; ttal rent $336 per year; for a quick sale $3000.

15 PER CENT INVESTMENT.
S. w. corner of Blair and Warren sts., 2-story building, 8 rooms, bath, furnace, and electric fixtures; double flat in the rear of 4 families of 3 rooms each; electric fixtures, total rent $756 per year; for a quick sale, $5250.

24 PER CENT INVESTMENT.
2327 Carr st., 2-story brick building, in front, 4-4 rooms, 2-story brick building in the rear, 3 rooms, property in good condition; total rent $600 per year; $500 cash, balance on easy terms.

CASH BARGAIN.
5036 Emerson av., 1-story frame, 4 rooms, furnace, lot 25x125; for a quick sale, $1550.

COZY COTTAGE.
6405 Ridge av., 1-story brick, 3 large rooms, bath, furnace and electric, cabinet mantels, 3 years old; for a quick sale, $3000.

TO CLOSE AN ESTATE.
2567 Hebert st., 2-story brick, 11 rooms, basement, 3 families; old rent $408 per year; for a quick sale $3800.
KORTE-RUST REALTY CO., 816 Chestnut.

COTTAGE AND FLAT.
3316-18 Salena st., 3-room brick cottage and 3-3 room brick flat adjoining; $3200.
CONRAD L. SCHOPP, 822 Chestnut st.

FLATS AND STORES—All rented for $960; owner compelled to sell, wants an offer. Box B-586. Post-Dispatch.

IMPROVED PROPERTY FOR SALE

FRANCISCUS & KUNZ REALTY CO.

Single and Double Flats
804 CHESTNUT ST.
SINGLE FLATS.
3519-19A S. JEFFERSON AV.
4 and 5 room flat; separate furnaces, baths, combination fixtures, cabinet mantels, etc.; lot 27x120 feet; price at office.
4454-54A NATURAL BRIDGE.
3 and 3 room flat; tile bathroom, etc.; lot 20x180; price, each, $4500.
4036 N. GRAND AV.
Having 4 rooms on first floor and 5 rooms on second floor; bath, gas, etc.; lot 25x120; price $4500.
32xx GREER AV.
Two-story and slate roof flat, 5 rooms on 1st floor, 5 rooms on 2d floor and finished room on 3d floor; hot-water heat, tile bathrooms, etc.; lot 40'x130'; price $5500.
40xx LEXINGTON AV.
Single 4 and 5 rooms, modern; electric lights, tile bath, brick porch, etc. For price and card of admission, call at office.
2350-52A WHITTEMORE PL.
3-story brick building, arranged as two flats: 4 rooms and bath on first floor, 7 rooms and bath on second and third floors; lot 36.6x136; price $5500.
3454 S. GRAND AV.
Single 4 and 5 rooms, tiled bathrooms. See us for card of admission.
5851 HIGHLAND AV.
Almost new 4-room flat, baths, furnaces, electric lights, screens, etc.; lot 30x127; price $4000.
4027 PARKVIEW PL.
Single 5 and 6 room flat; hot-water heat, etc.; lot 25x135; rent $45 month. see us for card of admission and price.
1230-32 AUBERT AV.
Southeast corner of Aubert and Maple avs.; single 5 and 6 room flat; tile bathroom, furnaces, combination fixtures, etc.; rent $53 a month; new buildings, well and spring. Price $7000.
4834 NORTHLAND AV.
Two-story single flat, 4 and 5 rooms; bath, granitoid basement, electric lights, combination fixtures; lot 25x125; price $4700.
1508 N. GRAND AV. and all tools.
Single 4 and 6 room flat, having hot and cold water, granitoid basement; rents for $43 per month; lot 25x120; price $4000.
2619-21 SLATTERY ST.
Four and 5 room flat, bath, etc.; lot 25x 123 feet; price $3750.
3436-36A McKEAN AV.
Four and five room flat, bath, furnace, etc.; lot 30x127.6 feet; price $6000.
3125-25A ST. VINCENT AV.
Four and five room flat, bath, electric light, etc., price $5500.
3824 VIRGINIA AV.
Three and three room flat, having gas, etc.; lot 25x125 feet; price $3500.
3453 KEOKUK ST.
Four and four room flat, bath, gas, etc.; lot 27x127 feet; price $4750.
3807-07A JEFFERSON AV.
5 and 6 room flat, tile bath, steam heat, first-class order; rent $1020; for responsible tenant. See us for hardwood floors; strictly modern; lot 32½x115 feet; price $7000.
4431 FAIRFAX AV.
Four and four rooms, lot 25x130 feet; price $2200.
3430 PARK AV.
Four and five room flat, bath, electric, etc.; lot 25x125 feet; price $4350.
DOUBLE FLATS.
3510-12 CALIFORNIA AV.
Double flat of 4 rooms and bath each, containing bath, fixtures, etc.; practically new; rent $1000 year; price $8500.
3507-27A JEFFERSON AV.
Four-family flat of 3 rooms each on first floor; bath, combination fixtures, etc.; price at office.
3936-44 LEE AV.
Two double and one single flat, containing bath, electric lights, etc.; lot 100x150; rent $1800 per annum; price $18,000.
4456-58 NATURAL BRIDGE.
Double flat, each having 3 rooms and bath, combination fixtures; only few years old; rent $1272 per annum.
1817-19 N. TAYLOR AV.
Double 4 and 5 room flat, baths, fixtures, etc.; rent $864 per annum.
1322-24 GOODFELLOW AV.
Double 4 and 5 room flat with hot-water heat, electric fixtures, tile bathrooms, etc.; rent $1356 per annum.
3621-23 ST LOUIS AV.
Just west of Grand; three separate buildings, arranged as flats and 2 family residences; can sell each four-family building separately for $6000; a good investment and at a bargain price.
1023-31 N. EIGHTEENTH ST.
Consisting of two 4-family flat buildings and one 2-family building; all have cellar and sheds, etc.; rent $116 per month; can sell at a very reasonable figure.
3867-69 FLAD AV.
4-family flat, having 5 rooms on first floor and 6 rooms on second floor; bath, furnace, combination fixtures, cabinet mantels, brick and tile porch; rent $1356 a year.
2925-27 OFFO AV.
Four-family double flat building, 3 rooms each, with tile bath, separate hot-air furnaces, combination fixtures, and modern in every respect; lot 40x125; price $8000.
2915-17 DAYTON ST.
Four-family flat, 4 rooms each; bath; modern; lot 28x118; price $5000.
2910-12 TWO HIGH PL. and 2910 SOPER ST.
Two 4-family flats, 4 and 5 rooms; baths, electric lights, etc.; price, each double building, $7500.
3217-19 NATURAL BRIDGE AV.
Just east of Fairground Park;

FARMS FOR SALE

INDIANA

FARM—For sale or exchange for St. Louis property, 140 acres, in Martin County, Ind., 1¼ miles from Scotland, on the main road; 200 acres in cultivation, balance in timber. MINER REALTY CO., 102 N. 10th st.

MISSOURI

FARMS—All sizes; big bargains. See Bolen, the Land Man, 6225 Easton.

FARMS—Buy a farm from me. Bolton, the Land Man, 6225 Easton.

FARM—80 acres, Calloway County, Mo.; $1600; will trade; clear. 4714 Page bl. (c)

FARM—9 acres; water; will divide in acre tracts. C. P. J. Higgins, Carsonville, Mo.

FARM—140 acres; also poultry farm rights. Central 8418L.

FARM—80 acres; will trade, city property. Central 8494R. 1442 Warren st.

FARM—120 acres, in Franklin County; 75 in cultivation; family orchard; call after 5 p. m.; bargain. 4113 Manchester.

FARM—115 acres, 90 cultivation, rest pasture and timber; see or write owner. J. M. Havener, Monroe City, Mo.

FARM—194 acres bottom, 185 in cultivation; good improvements; Stoddard County; $5 per acre. L. Stockbarger, 6703 Alabama.

FARM—264 acres, 1 mile from good colored town; on State road; good improvements; $3000. A. D. Huffman, Rolla, Mo.

FARM—18 acres. 9201 N. Broadway; for terms address Beers Hotel, Grand and Olive, Box 419.

FARM—24 acres, improved property, in Affton, Mo., on Tesson road, ¼ mile from car line. See owner, Wm. Vasel, 757 Dover.

FARM—120 acres 30 miles southwest from St. Louis. For information, see the owner, H. Schmidt, 1018 S. 8th st.

FARMS—I offer 40, 80 or 160 acres of rich bottom land, $32.50 per acre. L. Stockbarger, 6703 Alabama.

FARM—For sale, or exchange, 80 acres, 60 miles St. Louis, 65 cultivation; good building; orchard. Box T-102, Post-Dispatch.

FARM—130 acres, with improvements, 75 miles out on Frisco; 30 acres clear. Owner, 2906 Louisiana av.

FARM—160 acres bottom, 40 in cultivation; good improvements; Stoddard County; $45 per acre. L. Stockbarger, 6703 Alabama.

FARM—160 acres; Southeast Missouri; well improved; $75 per acre; others. 1012 Chestnut.

FARM—20½ acres; one mile from good college town; on State road; good improvements; $4500. A. D. Huffman, Rolla, Mo.

FARM—For sale; or trade for automobile; 10 acres and 25-foot lot at Ironton, Mo. Wm. Vogel, 1345 Arlington ave. (c)

FARM—160 acres highly improved "drained" farm, $12,000. A. Autenreith, Poplar Bluff, Mo.

FARM—95 acres improved, within ¼ mile Catholic church and school. Owner, L. Paul, Leopold, Mo.

FARM—15-acre poultry farm; 4-room house, attic and cellar; two poultry houses; barn, granary; price $2250. Box 34, Barnhart, Mo.

FARM—Of 80 acres; 50 in cultivation; 4-room loghouse and barn; 3½ miles of De Soto, Mo.; $2200, half cash. T. B. Eaves, De Soto, Mo.

FARM—40 acres, 20 cultivation, 8 bottom; good 4-room house; fruit, spring, 3 miles Bourbon, $1400; ½ cash. Sanders, 2963 Lincoln.

FARM—29 acres; improved; 6 miles south of Jefferson Barracks, on Mississippi Bluffs; terms cash. Wm. H. Warmholdt, Jefferson Barracks Oaxville, Mo. R. No. 9.

FREE Wisconsin bulletins. Soil, climate, crops. Immigration Commissioner, State Dept. of Agriculture, Capitol 98, Madison, Wis.

FARM—Improved, farm of 25 acres, on Carmen rd., near Meramec Highlands; bargain for quick sale. Owner on farm. Anton Steinger.

FARM—Well improved poultry and stock farm; 40 acres; price $1800; one 40-acre farm for $800. Write for information. W. H. Wooley, Lesper, Mo.

FARM—5 acres, 6 miles west of Kirkwood, Mo.; good improvements, fine for chickens, etc.; price $1500 or will rent. J. Nagel, 3539 Jamison.

FARM—Four acres; good house, barn, chicken house and water, half mile from St. James, on Meramec rd.; $900. Geo. W. Barnes, St. James, Mo. (c)

FARM—80 acres and summer resort, on Gasconade River; most complete and up-to-date on the market. See Lyndall Hillis, Jr., 207 S. 10th Chestnut st.

FARM—52 acres; 20 acres under hog wire fence; good 5-room house; all outbuildings; fruit; 2½ miles town; county road; half mile from station; price $2000. M. Gottleb, St. Clair, Mo.

FARM—For quick sale; 120 acres; 70 acres cultivation; buildings, plenty water, good orchard; 7-room house; modern conveniences; school close; price $3000; terms $1000, balance time. Harvey Cunningham, Cuba, Mo.

FARM—44 acres of bottom land at Vigus, Mo., all in cultivation; 6-room frame house and barn; $225 per acre. L. WM. GERLING REALTY CO., 6212A Easton av. Cabany 1.

FARM—117 acres in Dent County, Mo.; part creek bottom, in cultivation; house burned down; $18 per acre; $200 down, same amount yearly; 6 per cent. owner. GEO. W. OTTENAD REALTY CO., 808 Chestnut st., 2d floor. (c)

FARM—Five acres, a small house and outbuildings; fine soil; close to Bridge Road and railroad, at Eureka, Mo. For price, write H. C. Bush, 3012A St. Vincent av., St. Louis.

FARM—80 acres one-half under cultivation; 45 miles from St. Louis; 3 acres apple and peach orchard; ideal chicken farm; $2700; easy terms. S. Goldman, Hillsboro, Mo.; R. R. 8.

FARM—140 acres, one mile Hematite, Mo.; 80 cultivation; 20 bottom; house, dairy barn, 2 wells, silo, 8 springs; drilled well, fruit, fenced; terms; possession. Room 307 Fullerton Bldg.

FARM—320 acres; auto road; good house and outbuildings; orchard; fruit; water; half mile school; telephone, rural route; good land; price $60 per acre; half cash. Gerlach, St. Clair, Mo.

FARM—220 acres, improved; some branch bottom; fine timber; bargain. $10 acre; 80 acres, well improved, 5 miles out, $3000; good terms. E. Lee Bird, Steelville, Mo.

FARM—2¼ or 6 acres; 7-room house, bath and electric; chicken houses; 2-car garage; 2 blocks from 2 car lines; $4500. 627 Nirk av., Kirkwood, Mo. Kirkwood 627.

FARMS—150 acres, Jefferson County, Mo.; 36 miles out; good buildings, running water, 3 miles county seat, 2 miles to railroad station; income, 1919, $1600; possession immediate possession. Owner, S. T. Bradley, Hillsboro, Mo. (c)

FARM—160 acres under fence; 120 cultivated, 40 timber; orchard; all good, level; 10-room frame house, cellar, barn, poultry and outhouses; well watered; good location; 3 miles Cuba; price $4000; terms, $2000 cash. C. E. Lewis, Cuba, Mo.

FARM—Stock and grain; 140 acres; 60 acres in cultivation, 20 acres bottom land; remainder timber and pasture; 3 fine living springs; good 5-room house; new barn; $800 cash. Dr. A. P. Drury, Bloomsdale, Mo.

FARM—17 acres, all under wire fence; 6-room house, 2 cellars, drilled well, cistern, 2 chicken houses, 2 barns and all other outbuildings; all kinds of fruit and berries; finest vineyard in the county. M. C. Manhelier, Selma, De Soto, Mo.

FARM—Of 40 acres; 30 in cultivation, all fenced and cross-fenced; 6 acres clover, 40 bearing fruit trees; no building but a foundation 25x28; cellar, cistern and stock water; this is 11 miles from Festus, Mo.; price $25 per acre; small dwelling and barn on farm. Arthur Popp, Perryville, Mo.

FARM—Four acres; good house, barn, chicken house and water, half mile from St. James, on Meramec rd.; $900. Geo. W. Barnes, St. James, Mo. (c)

FARM—535 acres in Lincoln County, Mo., 7 miles west of Elsberry, on main line of C., B. & Q. Ry., 68 miles north of St. Louis; this land is all in high state of cultivation; has sets of improvements; buildings all in good condition; all in cultivation except 40 acres in timber; 200 acres growing wheat, 150 acres in clover and blue-grass; the farm is all well watered by never-failing springs; all are fenced hog tight; an ideal stock and grain farm on good gravel road; has telephone and R. F. D. mail route; has one 10-room house, lights with electric lights; also has one 5-room frame dwelling; also 2 tenant houses, barns, granaries, silos and all necessary outbuildings; plenty of all kinds of fruits; this land all lays well; price $75,000, and will sell on terms; will take a loan of $50,000 as first payment; the way land is selling in this locality; possession given at once; write or come to farm. E. P. Ellis, owner, Elsberry, Mo.

BEFORE you buy a Missouri farm write for list. R. HALLOCK, 1422 McCausland.(c99)

BEST unimproved section drainage bottom land, S. E. Mo., $75. Box A-11, Post-Dispatch. (c99)

BIG Missouri farm; small mortgage; highly improved; exchange. Gould, Rialto Bldg.

CHICKEN RAISERS—20 level acres, near my home; 20 fruit trees, 400 strawberries; price $570; $25 down, $10 monthly. Mrs. Grace Hostermaker, Bismarck, Mo.

HOG RAISERS—40 acres; crystal spring; cabin; close to my farm; price $875; $25 down, $10 monthly. Fred Wells, Bismarck, Mo.

I OWN and offer 16 alluvial soil bottom land farms and several unimproved tracts in the Little River drainage district in Stoddard County, Southeast Missouri; 40 acres to 3000; $50 per acre to $175; these lands should shortly sell at from $80 to $100 per acre, as they and the district develop; plat, etc., on request. Griff Glover, 5070 Waterman av., St. Louis. (c99)

DO NOT buy a farm until you get our list. All rare bargains in Michigan farms, improved and unimproved. Write for it today. Swan-Arenson Co., Association Bldg., Chicago.

REITZ FARM BARGAINS

725 VICTORIA BLDG.

40-acre Phelps County, 30 in cultivation, 10 timber, all level, fenced, 4-room frame house, fruit, truck, on main highway, at school and store; rural route, phone; 2½ miles to town; a bargain at $2000.

80 ACRES CRAWFORD COUNTY.

50 in cultivation, balance good timber; fenced fertile soil, 300 bearing fruit trees; 6-room frame house, barn, cellar, good well; on good road; 4 miles to Cuba; price $3000; bargain; terms of $500 down, balance annually, 6 per cent.

170 BOTTOM, PHELPS COUNTY.

100 in cultivation, 60 being bottom, 70 in timber; pasture, fenced, watered by well, spring and creek; 7-room frame dwelling, large barn, outbuildings, family fruit; near school and store; rural route, phone and 2 miles to good town; good road; a good stock farm; price $75.00.

Good terms can be arranged on these farms. Guaranteed as represented and bargains at the price. Further details and free list on request.

VICTOR WM. REITZ JR.

725 Victoria Bldg.

LAND—240 acres of good stock and farm lands; well timbered. Washington County, Mo.; for quick sale, $4 per acre. KERR REALTY CO., 923 Chestnut st.

LAND—100 acres, central Missouri, high, rich bottom, all cultivated; made 50 bushel corn per acre this year; $5000; easy terms. MINTON, 716 Holland Bldg.

LAND—285 acres, St. Charles County; well improved 60 acres rich bottom; 150 cultivated, balance blue grass woodland pasture; $12,500. W. E. MINTON, 716 Holland Bldg.

LEASE—On 12-acre farm; house and outhouses, 4 hogs, horse, harness, wagon and buggy; rent $70 a year; must sell; sickness. 2951 Sadie av., 1 block west of Broadway; Jefferson Barracks car to 9945 S. Broadway.

LITTLE RIVER drainage district; 80 acres up; $70 to $90 for unimproved, $125 to $300 for cultivated lands; these are the cheapest agricultural lands in the world today. Terms half cash, balance 3 years, 6 per cent. Box A-21, Post-Dispatch.

MISSOURI farms to sell or exchange for other property. Write for free list. Buy now before they advance.

JOHN W. DEMAREE,

16 N. Eighth st., St. Louis, Mo.

MR. FARM BUYER—If you want the best farm in St. Charles County, price $135 per acre, see me; 300 acres. Gould, 316 Rialto Bldg.

880 ACRES—600,000 feet white oak, pine, hickory; sawmill on property; sacrifice everything $8000; terms; want to go back to California; perfect title. Mrs. Amie Hand, Shepard, Mo.

MUST sell 1000 acres of good Missouri agricultural land, price $1.50 per acre; have other land at $1.80 per acre, Texas; 4 beautiful businesses in Kinloch, Mo., must sell at great sacrifice. Address 702 N. 16th st. Telephone Olive 6122. Exchanges of all kinds.

CLUB—Or summer home site on Meramec, near city. Owner, Arthur Bradley, Arcopolitan Bldg. (c92)

FIG MEN—40 acres; house, crystal spring; fenced; price $1200; $150 down, $20 monthly. Mrs. H. H. Lewis, Irondale, Mo.

POULTRY MEN—10 acres; cottage; part cultivation; price $650; terms. Mrs. Hiley Lewis, Irondale, Mo.

32 ACRES, almost adjoining Cuba, Mo.; price $45 acre; terms.

F. W. MOTTAZ, 723 Wainwright Bldg., St. Louis.

STOCK RANCH—1880 acres, in Crawford County; 3 miles from railway station; running water; wire fence over all; $8 per acre. MOTTAZ & SINE, 506 Pontiac Bldg., St. Louis, Mo.

$67.50 FOR unimproved Little River drained land; why pay more? Box A-3, Post-Dispatch. (c99)

300 ACRES, on railway in Crawford County; beautiful farm pattern; price $15 acre; terms. W. MOTTAZ, 723 Wainwright Bldg., St. Louis.

OKLAHOMA

FARM—Shawnee, Ok.; a growing city; center of a great farming country; write for our free Agricultural booklet. Board of Commerce, Shawnee, Ok.

ST. LOUIS COUNTY

FARM—48 acres, improved land, on Denny road, Jennings; Henry Hoffmann. (c)

FARM—84 acres, all or part thereof, with all modern improvements, on Gravois rd., three miles from city limits, opposite Grant Farm. Henry Ahrens, Affton.

FARM—7½ acres, on Weber rd., 250 finest pear trees, plum and cherry trees, raspberry, blackberries and strawberries; 6-room house, barn and outbuildings; $7500.

McCRADY & SINE, 506 Pontiac Bldg.

FARM—124 acres, on Bellefontaine road, 45 minutes from courthouse; all improvements; must be sold to settle estate; bargain for someone. For further information call Forest 6720. (c)

FARM—58 acres near Robertsville, Franklin County, on line to Frisco; 45 miles west of St. Louis; 5-room house; small orchard; cash price, $1900. Wm. Oliver, Lay road, Marshall, 2 miles west Webster Groves, St. Louis County, R. F. D., No. 4.

FARM—25 acres on the Clayton road, 1 mile west of Ballas rd.; 8 miles west of city limits; good improvements; lots of fruit trees; fine for poultry raising; owner on place. Otto Bauer, Webster Groves, R. F. D. 4.

FARM—144 acres, 1 mile from Bellefontaine car line, ½ mile west of Lemay Ferry road; 9-room brick house, gas, water, out buildings, fruit trees; just the place for truck gardener. Jacob Fischer, 4025 Bayles st., St. Louis Co.

LAND—Two cultivated acres in Kathnar Acres, Affton; handy to new industrial district, on Ferguson line; phone, electric and car service within 100 feet; cash, terms, or will trade for flat or cottage in good condition. Phone Delmar 3099X, or 1605 Arlington av.

FARM—62 1-3 acres choice farm land, 58 acres under cultivation, 4 acres fine timber, 50 fruit trees, 1½ miles from city limits on telegraph road near Meramec River; must sell to close an estate; bargain, $125 per acre. Hasnal, 5432 Virginia. Price-Hill 1488.

FOR St. Louis County real estate see H. H. Elbring, Clayton, Mo. (c99)

Small Farms

In Coburg Lands, situated about two miles north of end of Broadway car line, to interested in Bellefountaine and Gibson roads, Bissel Station; Burlington line runs through property; this tract of 475 acres has been divided into small farms of from 5 to 25 acres; very fine for

Truck Farming

Good roads all the year and convenient to city; good soil and excellent water.

CORNET & ZEIBIG

710 Chestnut.

TEXAS

FARM—1250 acres, Brewster County, Tex.; price $4 per acre; all fenced; used; not leased. Room 307 Fullerton Bldg.

Real Fortune in "Sunny South"

73 acres of as good land as there is to be found in the Gulf Coast country of Texas; ½ mile to switch and shipping point; irrigating canal crosses one corner; 45 acres in high state of cultivation; good small house; good well of water; all necessary stable and shed room; has produced 20 tons of cabbage per acre at $80 per ton; best citrus fruit country in the United States. Account of financial reverses, this land can be bought within the next 60 days for $800 per acre; land nearby has been sold up to $500 per acre.

J. B. EHRHART,

5837 Enright av., St. Louis, Mo.

Phone Cabany 6927.

SOUTH TEXAS LANDS FOR COLONIZING

56,000 acres in a solid body in Webb County, frontinc on the Rio Grande River; 36,000 acres is agricultural land, suitable for vegetables, general farm crops and fruit; balance is fine pasture land fenced and crossfenced; well watered with tanks and windmills; price $8 per acre; discount for cash, or reasonable terms. O. W. Griffing, 503 Brady Bldg., San Antonio, Tex.

WASHINGTON

WASHINGTON State needs factories; foreign capital not being supplied; raw materials in abundance, cheapest power, unexcelled transportation facilities; work year around for skilled labor; ideal climate. For bulletin write J. M. Howell, Sec. of State, Dept. G, Olympia, Wash.

WYOMING

GOVERNMENT LAND

Write us for beautifully illustrated folder describing Wyoming irrigated lands, lying adjacent to the mountains and which can be located under the provisions of the Carey act.

Abundant water supply for irrigation, almost perpetual sunshine and the richest kind of land have combined to produce crops that have put Wyoming farm value per acre, according to United States agricultural reports, far above that of the most favored sections of the rain belt, as well as other sections of the West.

SECURITY UNDERWRITING CORPORATION, Security Bldg., St. Louis.

Olive 6538.

REAL ESTATE—COUNTRY

LOT—For sale or exchange, 3 houses, Pevely, Mo.; 4-room house with 1 acre ground. Phone Ally 4570. Mr. W. H. Griffith, 2710 Washington.

HOUSE—I have a 5-room frame house and 4 lots in Eureka, Mo. for sale or will trade for farm; also have a 5-acre club site on Meramec River and Frisco R. R., only 41 miles out; price $800. S. G. Denny, 1200 McCausland av., St. Louis, Mo.

The road to progress and to independence leads through Post-Dispatch WANTS, for many who have been wise enough to take advantage of them.

REAL ESTATE—OTHER CITIES

COTTAGES—Two, 5 rooms each, in Eureka, Mo.; will separate. For particulars, call on Wm. Tuesch, 1256 Thrush av., St. Louis, Mo.

SOUTHERN HOME—No need to endure the severe winters of the North when you can buy a good income home property in the sunny South cheap; high altitude and healthy location. Brookhaven, Miss., a county seat and a college town of 8000 population, nationally known as the Home Seekers' Paradise, and in motoring distance of the Gulf of Mexico. Modern home of 10 rooms, large porches, east front, shade trees; rooms all on the ground floor; new roof; property in good condition; garage, cow barn, woodhouse, henhouse, large garden, cement walks; 1½ blocks from college, 2½ blocks from depot and postoffice. I rent part of the house for $30 per month and have plenty of room left for my family; coming from the cold North, I have enjoyed my home here very much, but my husband's business, in another State, is why I wish to sell. It would cost $10,000 to build a home like this. Title good; will sell for $6000 if sold within 30 days. Address Mrs. J. D. Arnold, 215 North Jackson st., Brookhaven Miss.

ALTON HOME

2321 Edward st., Upper Alton, Ill.; beautiful modern residence at a sacrifice; property will be withdrawn from market if not sold; could not be reproduced for $20,000; grab this quick, as it will not last long. HALL REALTY CO., Easton and Cora. (c)

FOR SALE

LARGE ESTATE

IN DUBLIN, N. H.

A few minutes by motor to village and postoffice. Magnificent view of lake and mountain. 160 acres of land in heart of St. Louis colony. 1800 feet above sea level. Abundant water supply; electric lights. House in first class condition. Hardwood floors throughout. 8 masters' bedrooms, 7 of them double rooms with wood fires. Music room and 2 living rooms. Laundry, servants' dining room. Combination garage and stable with chauffeur and accommodations for three men. Log cabin in woods, suitable for camp or studio. Must be sold to settle estate.

MEREDITH & GREW.

40 Central St., Boston, Mass. (c99)

FINANCIAL

STOCKS AND BONDS

SHARES—20, of Luyties Pharmacy Co. stock; $2.75 per share. Box T-93, P.-D.

STOCK—200 shares Mo-Tex Refining Co. stock; $2.75 per share. Box T-93, P.-D.

STOCK—100 shares of Mo.-Tex pipe line, at $3 per share. Box T-338, Post-Dispatch.

STOCK—Must sell 10,000 shares oil stock at sacrifice. Box T-57, Post-Dispatch.

STOCK—Blue Bird stock; 14 preferred, 7 common; make offer. Box L-329, Post-Dis.

BLUE BIRD—Common at $130. Box L-146, Post-Dispatch.

STOCK—50 shares Mo-Tex Refining, $150. Box T-328, Post-Dispatch.

STOCK—All or part, 500 shares Mo-Tex Oil Co.; $3 share; cash. Box T-337, Post-Dis.

STOCK—For sale, my Metropolitan Stores Co. preferred; $95 share. Box D-391, P.-D.

CASH for Liberty Bonds and part-paid bond books. GUSTAVE CYTRON, 512 Title Guaranty Bldg. (99)

STOCK—Few shares of Nevin Chemical Co. stock for sale; sacrifice. Box T-116, P.-D.

STOCK Wtd.—Mountain and Gulf, Wyo., oil stock; state amount and price. Box T-94, Post-Dispatch.

STOCK Wtd.—Dorris Motor Corporation, common; advise best price and how many you have. Box E-144, Post-Dispatch.

STOCK Wtd.—Traffic Motor; advise best price and how many you have. Box E-145, Post-Dispatch.

STOCK—Will sell 1000 shares of Congressional Oil Co. stock at 9½c per share. Box T-174, Post-Dispatch.

STOCK WANTED: LIBERTY SYSTEMS, Common. How many shares have you, and what is the lowest cash price per share? Box D-338, Post-Dispatch. (c)

WILL sacrifice my Arlington securities stock (Memorial Park Cemetery); must have money; best buy; investigate. Box T-62, Post-Dispatch.

STOCK—All of 300 shares of Motex Oil stock, old shares; also 500 shares of Motex Pipe Line; give best offer. Room 302 National Hotel, East St. Louis, Ill. (c)

LIBERTY BONDS Wtd.—Will trade first-class S. patent on meritorious invention; want $3000 bonds; can clear $50,000 yearly; will demonstrate. Box K-144, Post-Dispatch.

TEXAS OIL AND LAND LEASES—McCullough, Montague, Central and Panhandle counties. Call Andrew Ospring, room 1409, Stadler Hotel. (c)

STOCK—Texas Amalgamated Oil Co., $1.25 per share; no money needed until stock is delivered. General Investment Co., Licensed Brokers, 718 Wainwright Bldg. Do it now. (7)

SEE me for Mo. Texas Oil or Pipe Line; time payment. E. Brown, 1207A Delaware.

SHARES—For sale, 100, Black Hawk Lead and Zinc stock, at par; paying dividends. Box T-177, Post-Dispatch.

STOCKS AND BONDS—55 shares Kimbley preferred; also 55 shares of Kimbley common; make offer. Box W-93, Post-Dispatch.

RELIABLE LIBERTY BOND PRICES. Spot cash and no extra charge.

Victory 4¾s	$48 80
Third 4¼s	46 80
First 4s	45 75

To prices for all other issues.

MARK C. STEINBERG & CO.,

201 Baltmen's Bank Bldg., Fayette and Olive.

WE BUY STOCKS AND BONDS.

We offer the following stocks for positive delivery at bargain prices:

7 Long Green Oil.	
40 Mary Elizabeth Oil.	
800 Harroun Motors.	
500 United Drilling.	
500 Homer Consolidated.	
200 Kimbley Oil preferred and common.	
500 Little Motor Car.	
500 National Oil.	
1,000 Harvey Crude Oil.	
1,000 Acme Petroleum.	
2,000 Illinois-Alberta Oil.	
2,500 Sammies Oil.	
500 Northcoast Copper.	
1,000 Evergreen Mines.	
1,500 Okeh Oil and Refining.	
1,000 Turman Oil.	
3,500 St. Louis Mining and Milling.	
1,000 Osage Oil and Refining.	
1,500 Mo.-Tex Oil.	
300 Mo.-Tex. Oil.	
5,000 Congressional Oil.	
1,000 Prudential Oil.	
10,000 German Marks.	

We deliver what we sell. Why pay others more?

A. L. DEIBEL, Boatmen's Bank Bldg.

Phone Olive 4570. (c4)

STOCKS AND BONDS FOR SALE.

10 shares Long Green	$250.00
15,000 Congressional Oil	Bargain
800 Okeh	1.50
100 Turman Oil	2.95
500 National Oil	2.40
500 Smith Finance common	40.00
50 Homer Consolidated	.95
50 International Money Machine	6.50
100 Mo-Tex Oil	6.50
30 Mo-Tex Pipe Line	2.80

And many more stocks. Get my prices.

F. J. SWAZEA, Fullerton Bldg.

Bluebird common, Liberty Systems, International Life and other active industrials.

Byrne, J. STEELMAN & CO.,

820 Central Natl Bk. Bldg. Olive 2235.

LIBERTY BONDS

If you must either sell your Liberty Bond or borrow money on it, we will be glad to accommodate you. We will loan you par, less 7 per cent interest, to be paid at $1 a week on each $50 bond, or we will buy your bond at market value.

INDUSTRIAL LOAN CO., 714 Chestnut. (c8)

SEE US FIRST.

We buy and sell your listed or unlisted securities; market quotations and reports furnished free; not being supplied; any quantity in partial payment or marginal. W. L. SCHACHNER & CO., Central National Bank Bldg. Olive 6150. Central 1948. (c8)

REAL BIG BARGAINS

Long Green, $250; Mo-Tex, $7; Bradley, 50c; O. C. Graves, $11; Okeh, $1.40; General Oil, $7 new, and many other bargains; also New Mexico oil and gas lease near wells now being drilled; men and women agents and boosters wanted; big pay; all or spare time; experience unnecessary. Call or write General Investment Co., Licensed Brokers, 718 Wainwright Bldg.

TO CASH YOUR

LIBERTY BONDS

GO TO HEADQUARTERS.

You Get More. 518 Olive St. Ground Floor. (c8)

LOANS ON REAL ESTATE

MONEY—To loan, on real estate, 5 and 6 per cent. Chas. G. Venz, 2044 Adelaide. (c99)

LOANS on first and second deeds trust. DAUSMAN, 421, 816 Olive st.

YOUR deed of trust, exported. Money; private party. Box T-128, Post-Dispatch.

LOANS on second deeds and automobiles; quick reply. Box T-125, Post-Dispatch.

MONEY TO LOAN—$2500, on improved property; private funds. Box T-116, P.-D.

MONEY TO LOAN—On first and second deeds of trust; quick action. E. Laumann, 6200 Easton av.

MONEY TO RENT—On first and second deeds of trust; quick action. E. Laumann, 6200 Easton av.

MONEY TO LOAN—On improved property; to suit or Webster Groves, in sum of $3500. FRANK J. FRICK & CO., 916 Boatmen's Bk. Bldg.

LOANS ON REAL ESTATE

MONEY TO LOAN—City or county property. THEO R. APPEL, International Life Bldg. (c8)

MONEY to loan on city and county property; charges; building loans.

H. B. SURKAMP, 6211 Easton av.

LOANS on North St. Louis real estate a specialty at lowest prices in sums to suit. J. H. GUNDLACH & CO., 3615 N. Broadway. (c99)

MONEY TO LOAN—$500, $1000, $1500, $2000, $2500, $3000, $3500, $4000, $4500, $5000, on city real estate; lowest rate. F. R. ROSEMAN, 809 Chestnut st.

MONEY TO LOAN—Any amount of trust funds, 5 per cent interest, on real estate security; no commission charged; privilege of prepayment given if desired; must be first deed of trust; ample description of property necessary. Box A-25, P.-D. (c99)

MONEY TO LOAN—Our monthly payment plan allows you to repay your loan as low as $11.67 per month per $1000; no commission and no renewals; if you want to clear your home, just remember that it is easier to pay a debt in small monthly payments than in one lump sum. American Home Bldg. & Loan Assn., Under State Supervision. General Office, 2926 S. Broadway; Branch Office, Gravois and Morganford.

MONEY TO LOAN—In any sum, at reasonable rate of interest and reasonable charge. We want to loan money from private home owners, especially on South Side property. Straight loans and monthly payment loans. A visit to our office will demonstrate the many advantages of doing business with us. YECKEL-FEYDT-EARICKSON R. CO., General office, 2925 S. Broadway. Branch office, Gravois and Morganford.

MONEY TO LOAN

FIRST AND SECOND DEEDS OF TRUST

Quick inspection; reasonable rates. DYAS-SHELP, 107 N. Ninth st.

DROZDA REALTY CO.

4012 CHOUTEAU AV.

Money to loan in sums to suit from $200 to $50,000, on St. Louis city county real estate; lowest rates; quick answer.

MONEY TO LOAN

DEEDS OF TRUST

Quick inspection; reasonable rates. DYAS-SHELP, 107 N. Ninth st. (c68)

MONEY TO LOAN

on city real estate, without delay; no charge for papers; lowest rates. See us at once. KORTE-RUST REALTY CO., 816 Chestnut.

MONEY TO LOAN—City or county; lowest rates; quick action; building loans.

Keane & Franke, 1008 Chestnut.

PHILIP H. LENZ & SON

REALTY COMPANY.

MONEY TO LOAN

211 WAINWRIGHT BLDG., Seventh and Chestnut.

MONEY TO LOAN

"SEE US"

Lowest rates and commission charges. Quick answer. "SEE US".

CHRISTIAN BRINKOP R. E. CO., 619 Chestnut st.

Money on Seconds

Quick answer. GUSTAVE CYTRON, Attorney, 512 Title Guaranty Bldg. (99)

WE MAKE

FARM LOANS

GEO. H. HEMKER R. E. CO.,

Room 204, 810 Chestnut St.

LOANS ON PERSONAL PROPERTY

MONEY to loan on automobiles while you are waiting. Auto Auction, 1210 Olive. (c8)

MONEY TO LOAN—On autos; car left in your possession. 216 N. 21st st., near Olive st.

MONEY for salaried people; lowest rates; private terms; confidential. 1881 Railway Exchange. (c8)

MONEY loaned on diamonds, watches, jewelry, guns, Bonds and articles of value. Frankel's, s. e. cor. 5th and Pine. (c8)

MONEY, SALARIED PEOPLE.

Confidential, quick; easy payments. Fisher Co., 617 Commercial Bldg. Main 5200. Room 302.

MONEY supplied salaried people, furniture owners; quick, confidential. 1842 Railway Exchange Bldg. (c8)

MONEY loaned on furniture and pianos at 2 per cent per month. Olive 3884. Mound City Loan Co., 427 Victoria Bldg. (c14)

LOANS ON FURNITURE AND PIANOS.

St. Louis Loan Co., 1st floor, Chestnut, with State law regulating same. Municipal Loan, 415 Locust st., room 302, Tel. Main 2832. (c55x)

LOANS—LOANS—LOANS

Money loaned to people keeping house; easy payments; see others' rates, then get ours. Ammerman Loan Co., room 377, Arcade Bldg. Entrance, 207 N. 8th st. (c36)

SEE FRANK H. ALEWEL

If you are in need of money; loans $20 up to $500 on your furniture, piano or other personal property, without removal from your home. 2900 Market st. Central 2494 (c9)

$10—LOANS—$50

On plain note without indorsers. Established 1865; quick; confidential. CITY BROKERAGE CO., 412 Holland Bldg. Central 3488. (c60)

$5 TO $50 LOANED

Any lady or gentleman on their own note, without security and without knowledge of employer or anyone; repayable in small installments to suit you.

AMERICAN BROKERAGE CO., 2002 Railway Exchange Bldg. (c14)

WE LEND $100 to $1500 to either salaried men or business men, who can furnish two responsible indorsers; interest 8% per annum. Applications for loans will be taken by the undersigned. Realty Loan and Investment Co., N. Lerner, 602 Chestnut st.; Leon Neuman, 4727 Manchester av.; Jos. Boxerman, 824 Central National Bank Bldg. (c99)

Money to Loan

ON AUTOMOBILES

STOCKS,

BONDS,

BILLS RECEIVABLE

and all Commercial Paper

Northwestern Brokerage Company

916 Boatmen's Bank Bldg.

Olive 3774

(c99)

FINANCIAL

STOCK—Few shares Blue Bird preferred; make offer. Box K-375, Post-Dispatch.

4% MONEY

Loaned to anyone to buy or build their own home; discharge a mortgage who can prove to me they can save money. Your ability to do this will bring this privilege to you. Only a limited amount will be loaned, so make preparation now. Call or write for particulars and phone, where possible. Box T-76, Post-Dis.

MONEY WANTED

MONEY Wtd.—From a private party; $6000; state terms. Box K-94, Post-Dis.

MONEY Wtd.—$3000, 3 years, 6 per cent, on double flat. Box K-143, Post-Dispatch.

MONEY Wtd.—$400-0500 first 6 per cent loans; double security. Box T-6, Post-Dis.

MONEY Wtd.—$250, 90 days; secured; return $275. Box T-287, Post-Dispatch.

MONEY Wtd.—$300, 60 days; secured; $15 bonus and 8 per cent. Box T-278, P.-D.

MONEY Wtd.—$8000 first 5 per cent deed; double West End flats; rent $1920. Box T-97 Post-Dispatch.

LOAN of $17,000, desirable property, rental $2500 per month; private party preferred. Box K-248, Post-Dispatch.

MONEY Wtd.—First mortgage loans, two, $600 each, and $2000. S. H. Morton, 800 Title Guaranty Bldg.

MONEY Wtd.—$5000; 3 years; 6 per cent, on my own home; worth $9000 cash. Box P-530, Post-Dispatch.

MONEY Wtd.—To borrow $3500 for 3 years, at 6 per cent, on an $8000 piece of business property. 3954-56 Easton av.

MONEY Wtd.—$5000 first deed on modern 5 and 6 room flat, from private family; 6 per cent interest. Box T-207, Post-Dis.

MONEY Wtd.—Loan of $3000 on resilence, double value; no commission. Box O-281, Post-Dispatch.

MONEY Wtd.—$4250; 3 years; 6 per cent, on my $7500 home; West End. Box P-531, Post-Dispatch.

MONEY Wtd.—$10,000, 3 years, 6 per cent, from private party, on stores and flats, worth $25,000. Box E-295, Post-Dispatch.

MONEY Wtd.—$4000, at 5 per cent; gilt-edge city property; security; no commission. Box K-390, Post-Dispatch.

MONEY WANTED

MONEY Wtd.—$3000; 6 per cent; my double flat; west; no commission. Box T-104, Post-Dispatch.

MONEY Wtd.—$700, 3 years, 6 per cent interest; will guarantee title certificate; 100 feet improved vacant ground worth $3000. Box K-298, Post-Dispatch.

MONEY Wtd.—Loan of $12,500 for 3 years, 6 per cent, on my residence in West End, near Union av., valued at $30,000. Box E-309, Post-Dispatch.

WANTED 100 people to invest $1000 each in profitable real estate transaction, backed by prominent real estate corporation. Box P-533, Post-Dispatch.

MONEY Wtd.—$18,000; 3 years; 6 per cent, on my new 8 apartment, 6-family of 5 rooms; double security. Box P-532, Post-Dispatch.

MONEY Wtd.—Deed of trust, $16,500, 6 per cent; absolute security; will discount to pay commission. GEO. L. SCHABERG, 210 Wainwright bldg. Olive 3376.

MONEY Wtd.—An individual to take chattel mortgage on my automobile; machine bears investigation; willing to pay good per cent for money loaned. Box E-241, Post-Dis.

MONEY ON HAND—GET YOUR LOAN IN VERY UNUSUAL OPPORTUNITY BY ADDRESSING BOX A-248, P.-D. (c68)

ARE you in the market to have your machine work and tool and die work done on small or big contract? If so, call or write to us. We will be glad to give you any information free. Little Giant Mfg. Co., 2836 Olive st., St. Louis, Mo. (c99)

AUTO TIRE VULCANIZING—A growing, profitable business; easy to learn; instruction book $1; three weeks' practical school course free; plants $50 up; catalog free. Equipment Co., 49 Canal, Cincinnati, O.

ARE you looking for future and make money? Have nice lunchroom, good location and big business; price $2000; nice living room. 5744 Easton.

BACK your judgment by acting; don't let this big opportunity slip by, because you are one of those persons who keeps putting it off; after oil is struck it will be too late; seven wells drilling; oil map of the field $1. Bank references. Oil City Realty Co., Holbrook, Ariz.

BAKERIES—People's Window are unexcelled; experience unnecessary; we teach you; no triflers. 500 Bank of Commerce Bldg.

BREWSTER COUNTY, Tex.; 1920 acres; 5-year commercial lease; 10c rental. Mr. Hays, 629 Statler Hotel.

BUSIN

BUSINESS CHANCES

A 20,000 BARREL well may be flowing in the sections in which we are offering leases before many weeks pass.

Sixty dollars will buy a twenty-acre lease in Louisiana in a section where the Standard, Sinclair and other large companies are drilling.

We are only selling a small amount of this acreage at this price. Write for our list of Oklahoma, Texas and Arkansas acreage. Leases in every field of oil development.

UNIVERSAL LEASE COMPANY.
Furniture Bldg., Evansville, Ind.

THE TRUTH
ABOUT OIL BUSINESS.

Before investing a penny in oil stocks get the facts. Read the Oil Press. You will then most likely make money as thousands have done. Many opportunities are overlooked and money lost by lack of first-hand information. These are unusual times for small investors to profit by the finest oil discoveries in the Mid Continent, Texas and Burkburnett fields. Each issue of the Oil Press is brimful of valuable news about the oil industry and recent successes. More than 200,000 readers a month—thousands have made money through its advice. A late issue, together with the "markets" containing quotations on listed and unlisted stocks, as well as a colored map showing the Kansas and Oklahoma oil fields free on request. Address OIL PRESS, 1506 Republic Bldg., Kansas City, Mo.

A PROVEN BUSINESS
WITH LARGE PROFIT
POSSIBILITIES.

The permanency of Bake-Rite System Bakeries has been demonstrated by over two years' experience. Their popularity is increasing daily. Their enormous earning power is attested by successful stores from coast to coast. The Bake-Rite revolving window oven continues to attract increasing crowds and patronage. It is the white tile oven with the special features which no others possess. It bakes better than home-made bread and a full line of other bakery products, including pastries. Others are making from $900 to $1500 a month net. Big profit on an investment in equipment ranging from $3850 to $5000. We will show you how you can do the same in St. Louis and will protect you with exclusive rights. Bake-Rite Corporation, 6th floor, City Hall Square bldg., Chicago.

The Delco Manufacturing Co.

Will appoint a State agent for Missouri, Illinois and Iowa, to handle the distribution of our spark system; more money made in this proposition than in any other combination, because a new function has been produced, whereby this simple device makes a set of spark plugs last forever; starts any car instantaneously, in any kind of weather; perfect ignition and the only positive gas saver known to the auto industry. This requires a small investment, and to avoid delay, bring your references; call Monday and Tuesday, 10 to 12 a. m. 414 Wainwright Bldg. Ask for Mr. Perry.

MR. INVESTOR, READ THIS!

A Most Unusual Opportunity for Investment Is Open for Immediate Action!

THOUSANDS OF DOLLARS IN DIVIDENDS WILL BE PAID YOU AND OTHERS AT THE END OF MONTH AND YEARS TO COME IF YOU WILL STOP, INVESTIGATE AND THEN ACT AT ONCE ON THIS SHOWING. THIS OPPORTUNITY WE MANUFACTURE THE ONLY PATENTED ARTICLE OF ITS KIND IN THE WORLD—AN ARTICLE THAT IS IN GREAT DEMAND EVERYWHERE AND IN ORDER TO SUPPLY THIS EVER-INCREASING DEMAND WE MUST HAVE ADDITIONAL CAPITAL. IF YOU HAVE A FEW HUNDRED DOLLARS TO INVEST WE SHOW YOU THE WAY TO FINANCIAL INDEPENDENCE. BOX E-135, POST-DISPATCH.

HIGH-CLASS BUSINESS MAN WANTED

If you have business ability, personality and first-class reputation, and are willing to work and have twenty-five thousand dollars to invest and want a good position—one that will pay $6000 per month plus per cent of net profits—we have an opening. You handle your own money. If interested write Box E-138, Post-Dispatch, giving full name and address. Only first-class men need apply.

BUSINESS WANTED

BUSINESS Wtd.—Buildings to wreck. Smith & Son, house movers and wreckers, 3954 Easton. Lindell 2799. (c)

BUSINESS Wtd.—To buy business of any kind, from $1000 to $4000; write me what you have for sale. Box L-291, P.-D. (c)

BUSINESS Wtd.—Good retail grocery store stock or business; St. Louis or small town. A. Harris, 2022 Rutger. Victor 2269X.

BUSINESS of all kinds wanted; have cash buyers; list with us for quick sale. WM. VICTOR WM. REITZ REALTY CO., 810-12 Chestnut st.

BUTCHER wishes stand in grocery. 3419A Lemp av.

CONFECTIONERY Wtd.—With living rooms in rear. Address 5886 Garfield av.

DRY GOODS TORE Wtd.—Or shoe store, up to $5000. Box L-396, P.-D.

GARAGE Wtd.—And repair shop; must be in good location; from 6 to 10 cars. R. F. Bruner, 1911 Forest av. (c)

GROCERY COUNTER Wtd.—And marble top; butcher counter. Box W-210, P.-D.

GROCERY Wtd.—Call Victor 1428L after 8 p. m. Anybody, 3019 Wyoming.

GROCERY STORE Wtd.—To buy, small. Box W-36, Post-Dispatch.

GROCERY Wtd.—I have cash if price is right. Ullrick, 1239 N. 13th st. Phone Olive 3312. (c)

GROCERY AND MEAT MARKET—Doing cash business; no delivery; receipts about $4000 month; quick action wants; South Side. Box E-138, Post-Dispatch.

HAVE city property to exchange for grocery store invoicing about $3000; no agent. Box K-146, Post-Dispatch.

HOTEL OR RESTAURANT Wtd.—To buy; state price and where located. Box L-202, Post-Dispatch.

LOCATION Wtd.—Good for meat market, or in some good grocery store; South Side preferred. Box L-147, P.-D. (c)

MEAT MARKET Wtd.—Or grocery and meat market; cash neighborhood. Box T-383, Post-Dispatch.

MILLINERY BUSINESS Wtd.—Must be well located and reasonable. Box T-52, P.-D.

PAPER ROUTE OR AGENCY—In country town; daily and Sunday papers; write particulars and price. Box K-38, Post-Dispatch.

PARTNER Wtd.—18 to 21 years old, with developing and printing picture experience, $75 needed. 5008 N. Broadway.

PRINTING PLANT Wtd.—To buy; state price, terms and where located. Box L-254, Post-Dispatch.

ROOMING HOUSE Wtd.—Merchandise to trade for rooming house or auto. What have you? 3802 Laclede.

ROOMING HOUSE Wtd.—To buy from owner, for cash. Box L-292, Post-Dis. (c)

ROOMING HOUSE Wtd.—Please state particulars. Box K-254, Post-Dispatch.

TAR, Gravel and Composition Roofing, new and repair, at lowest prices. Call us for estimates and save money. Forest 8095.

HIGHEST PRICE PAID

For clothing, dry goods and shoes, LEVIN, 814 Lucas av. Olive 2351. (c8)

SELLING YOUR BUSINESS

We specialize in selling legitimate businesses. You sign no papers. Money paid direct from purchaser to owner. We do not "send" you a buyer, instead we personally accompany prospects. Our organization is based on 17 years' experience. Positively the most forceful and effective cooperative system in existence. (Confidential rating.) Members of Chicago Association of Commerce.

Federal Selling System
STOCK EXCHANGE BLDG., CHICAGO.
Southern Office, 1500 Central National Bank Bldg., St. Louis
Phones: Bell Olive 264, Kinloch Central 3262. (c99)

BUSINESS FOR SALE

AUTO REPAIR SHOP—And garage; 6823 Easton av., Wellston. Delmar 1096. (c)

AUTOMOBILE AND WAGON SHOP—Will sell real estate. 4521 Easton.

AUTO REPAIR SHOP—Good location; established business; reasonable price for quick buyer. Call Sunday, Liberty Auto Repair Co., 4237 Easton.

BAKERY HOUSE—Well established, with Ford truck. Call Victor 2383L. (c)

BAKERY—Rortable oven; $1800; rent $42.50, including living rooms. 514 Pontiac Bldg.

BAKERY AND CONFECTIONERY—Good downtown; must sell on account sickness. M. R. Georgis, Wentzville, Mo.

BAKERY—Good business; excellent location; reason for selling, single, can't manage. Phone Grand 4421W. (c)

BAKERY—Good business corner; $60 daily; cheap rent; machinery, handsome store, fixtures and shop utensils. Box F-347, P.-D.

BAKERY—Well equipped, good location; living rooms; cheap rent; price reasonable. 3498 Bell.

BAKERY—Good location; reasonable price. 3404 California.

BAKERY—Good; call mornings, 715 N. Vandeventer. (c)

BAKERY—And confectionery; for sale or exchange; doing good business; South St. Louis. Box G-307, Post-Dispatch. (1)

BAKERY—Established North Side money maker; sacrifice for $550; thickly settled neighborhood; rent $25, including living rooms, basement, furnace, oven. Box T-212, Post-Dispatch.

BAKERY—With building, containing 2 stores, 2 flats, other store, butcher; in good neighborhood on classic street; doing good business; reason, want to retire. Box W-67, Post-Dispatch.

BAKERY—I am wanting to retire from business and will sell bakery for $5,000, on easy terms; it is a modern shop, well equipped with modern machinery, and does a $125 business per day. Schweizer's Bakery, Jonesboro, Ark.

BAKERY—A modern bakery in country town; all machinery; No. 4 Middleby oven; all store fixtures; city water, light and power; cheap rent and nice living room; this is a good paying business; no stinger, only cash buyer need apply; price $3400 without stock. Box J-91, Post-Dispatch.

BARBER SHOP—4832 Clayton.

BARBER SHOP—Good stand. 2337 Chouteau. Ad Box W-105, Post-Dispatch.

BARBER SHOP—And pool room; call Monday. 5887 Arsenal st.

BARBER SHOP EQUIPMENT—Two-chair; good furniture. 2703 Lafayette.

BARBER SHOP—2 chairs; cheap rent. 1405 N. Garrison.

BARBER SHOP—Three chairs in good location; will sell reasonable for cash. Box K-382, Post-Dispatch.

BARBER SHOP—3 hydraulic chairs; good location; account of other business, $135; call Sunday. 3403 Lemp.

BARBER SHOP—Two-chair; in first-class neighborhood; good for $50 a week net. Box T-100, Post-Dispatch.

BARBER SHOP—In good county town, close to St. Louis; low rent; fine trade; $400 cash for quick sale. J. F. Rutherford, 533 Andrew av., Kirkwood, Mo.

BARBER SHOP—Best 3-chair shop in St. Louis; all white; good business; cheap rent; other business. 1929 Park av., St. Louis.

BARBER SHOP—Outfit first-class; practically new, side fixtures, chairs, latest typ washstands, sterilizer, shoe shining stand; everything complete; will sacrifice for cash. Call 4063 Lindell bl.

BLACKSMITH'S TOOLS—Good lot; in oil town; good prices; cheap rent; doing a good business. Address Thos. J. Winchester, Covington, Okla.

BOARDING HOUSE—10 rooms; well filled; West End; fine location; leaving city. Box L-132, Post-Dispatch.

BOARDING HOUSE—Good paying; factory district; sell on account of other business. Box F-112, Post-Dispatch.

BOARDING HOUSE—Fage and King's highway; well furnished; full well-paying guests; will sell cheap; leaving city. Forest 8093. (c)

BOARDING HOUSE—Fage and King's highway; well furnished; full well-paying guests; will sell cheap; leaving city. Forest 8093. (c7)

BUILDING—Large one-story brick; fronts 100x190 N. Broadway and rear front on Bellefontaine road; fine location for factory purposes or garage.
VICTOR WM. REITZ REALTY CO.,
810-12 Chestnut st.

BUSINESS—Auto tire and supply; excellent location. Box L-81, Post-Dispatch. (c1)

BUSINESS—Small manufacturing; good proposition for 1 or 2 men. Box K-331, P.-D. (7)

BUSINESS—Country town; groceries, etc.; $1000; blacksmith shop, store, garage 4-room house, 5 acres ground; $2000; good opportunity for someone.
J. HILL, Agent, 207 810 Chestnut st.

BUSINESS—A bargain for someone wanting an established business; good location; nothing of its kind in the neighborhood; doing a good business. Box W-174, P.-D.

BUSINESS—Ladies' ready-to-wear and millinery; old established stand, paying high cash business; in center of manufacturing district in southwest part of city; reference; invoice $4000; reason for selling, leaving city. Box T-398, Post-Dispatch.

BUSINESS—An established contracting business and paint and paper line, for past 16 years, in connection with wall paper and paint store; will sell stock and tools at invoice price; paper and paint stock will run about $5000; will sell, rent or lease storeroom. R. J. Bayer, Madison, Ill. Phone 624L.

CANDY KITCHEN—Biggest $1500 bargain; busy Grand av. transfer point; much traffic; positively making money; mine for candy maker. Box T-146, Post-Dis.

CANDY STORE—Doing good business; good for night man; if sold at once, account of leaving city. Box L-312, Post-Dispatch. (c)

CIGAR AND NOTION STORE—1507 Cass. (c)

CLUBHOUSE OR HOTEL—For sale or lease; 18 rooms, furnished; located on river; fishing, bathing, boating, hunting; cool breeze. Box M-192, Post-Dispatch. (c)

COMMISSION BUSINESS—Poultry and eggs; big opportunity that requires little capital. T. J. Leonard, room 142, Merchants Exchange. (c)

CONFECTIONERY STORE—With living room. Call Sunday,—2201 S. 7th st.

CONFECTIONERY—Leaving city. 2306 Chouteau av.

CONFECTIONERY—Cigar and fruit store, 1908 S. Jefferson.

CONFECTIONERY STORE—In good location; reliable. Price, inquire 1512 N. Taylor.

CONFECTIONERY—Candy, cigars, ice cream; with living room; rear; 3 schools. 1410 S. 7th.

CONFECTIONERY—Established location; exceptional opportunity for practical candy maker; big ice cream business; annual sales over $11,000. Box T-252, Post-Dispatch.

CONFECTIONERY—Prominent Wellston territory; sacrifice for $2500; part cash, balance terms; living rooms upstairs. Box T-175, Post-Dispatch.

DENTAL PRACTICE—Old established, well-paying cash business; mostly bridge and crown; whole or half interest; don't answer unless prepared to invest at least $1000 cash.

DRY GOODS STORE—And building; make offer. 3938 S. Broadway. (c99)

DRUG STORE—$6000, or half interest, druggist manager. Box L-379, Post-Dispatch.

DRUG STORE—In Southern Illinois County Seat; town of 2500; only one other store in town. Box J-18, Post-Dis.

DRUG STORE—On account of bad health; doing about $65 to $70 a day. Box L-20, Post-Dispatch.

DRUG STORE—Established over 30 years; cash business; good location. Box L-198, Post-Dispatch.

DRUG STORE—Average sales, over $40; all cash; no stamps; ice cream or soda, small cigar and candy sales; strictly drug business; owner sick and too old; younger man can increase business. Box W-103, Post-Dis.

EASTON, 4469A—4 rooms, furnished at once; roomers will stay.

ELECTRICAL BUSINESS—Good location; call after 1 p. m. Sunday. 1817 Franklin.

ESTABLISHED automobile, wagon and repair business; body building, automobile, trucks, wagon, painting; best fullest investigation. Owner retiring. Box K-45, Post-Dispatch.

EXPRESS BUSINESS—Established; from St. Louis to East St. Louis, Brooklyn, Venice, Madison and Granite City; reason for selling, ill health; sacrifice. Call East 290, St. Clair 1355. (c)

FLORIST—In good location. Box O-25, Post-Dispatch. (c)

FOR SALE—10 shares of stock in best paying hardware business; excellent location, in West End. Box L-274, P.-D. (c)

GARAGE—Am opening a strictly fireproof garage in connection with used car business, established city in Southwest; 125 cars; for 10-year lease will take $5000 for ¼ interest; investigate chance of lifetime; expected proceeds $5000 per month. Box W-170, Post-Dispatch.

GENERAL MERCHANDISE—Good business, on account of sickness. 4302 Laclede.

GROCERY—Excellent location; $2500 will handle, with living rooms. Box K-51, P.-D.

GROCERY AND MARKET—Up to date cash grocery and market. Colfax 2018J. (c)

GROCERY—$220; income $450 week; rent $40; living rooms. 504 Pontiac Bldg.

GROCERY STORE—5643 Spalding; Wellston car line.

GROCERY—Long established; will invoice. 4200 Evans.

GROCERY—And market. Call 1901 Wagoner pl. (c)

GROCERY AND MEAT MARKET—Good location, 4105 N. Broadway. (c)

GROCERY STORE—Stock and fixtures, in first-class order; will invoice; good location. 1805 Pestalozzi st.

GROCERY—Corner grocery, meat market; excellent colored trade; will sell by bulk or invoice. Call Delmar 3546X. (c)

GROCERY STORE—Old-established; good money-making business; must sell at once. W. Wahlman, 10th and Market. (c)

GROCERY—And meat market; South Side; fine stand; have a cheap lease; will invoice; no dealers. Box O-92, Post-Dis. (c)

GROCERY—One of the best grocery and meat market locations on the South Side, at a bargain. Call Victor 2835X for further particulars. (c)

GROCERY STORE—Well established; one block from General Motors company; 6 living rooms and bath, electric and gas, hot and cold water; garage; will exchange for flat. Delmar 1581R. (c)

GROCERY—And confectionery, all new stock, cash trade; no deliveries; price $1600 or will invoice; low rent; with living rooms; would consider taking partner. 5426 Cherokee.

GROCERY STORE—In Northwest St. Louis; doing good business; must sell on account of other business; might trade for single or double flat. See ADOLPH A. STEINLAGE, Olive 1546, Central 2899, room 412, 722 Chestnut st.

GROCERY AND VEGETABLES—Corner store; good stand; most free rent on account of having entire buildings; price $500; money-maker for live wire.
VICTOR WM. REITZ REALTY CO.,
810-12 Chestnut st.

GROCERY STORE—With stock and hotel; furnished; located at factory employing 1500 to 2000 men. For terms, write E. H. Wangelin, 227A Missouri av., East St. Louis, Ill. Phone Bridge 14, or St. Clair 391.

HARDWARE STORE—Good location; small stock; good chance for tinner or electrician. Call at 2319 W. St. Louis av. (c8)

HARDWARE STORE—4 rooms and bath upstairs; has lease; income $25,000 to $35,000 a year; hardware of all kinds; price $12,000; party will entertain a trade for farm as part.
VICTOR WM. REITZ REALTY CO.,
810-12 Chestnut st.

HARNESS AND SHOE SHOP—Good business; cheap rent. Box 254, Greenup, Ill.

HAT STORE—With a good renovating business; will sell or exchange for a hat man; fine location; upstate place; must sell at big sacrifice; other very important business; leaving city; must be sold quick. 2816 Washington. Bomont 2683W. (c)

HAT WORKS—Manufacturing, retailing, renovating; $2500; owner recently died. 504 Pontiac Bldg.

HAULING BUSINESS—2 practically new Ford trucks, with steady hauling contract; $1600 cash. Call Sunday between 12 and 6; 4009 Pope. Colfax 1418M.

HOTEL—Furniture and 5-year lease; 12-room hotel; West End. Box L-287, P.-D.

HOTEL—A good location; across from Union Station. Call 1706 Market. Main 1.

HOTEL—West End family; 100 rooms. For information call 4232 McPherson.

HOTEL—Good furniture, piano; rent $50; income $1000 month. The Pontiac Bldg.

HOTEL—24 rooms, with lodge and dance hall; all rooms filled; $1100 cash. Box W-39, Post-Dispatch.

HOTEL—Established; located one block from State capitol; two blocks from Union Depot. Sunshine State. Address Mrs. L. C. Tonnies, Santa Fe New Mexico.

HOTEL—12 rooms, located downtown; large income; always full; price $800.
VICTOR WM. REITZ REALTY CO.,
810-12 Chestnut st.

HOTEL—17 rooms, all furnished; if you want to make money, buy this; price $8000; it is worth $10,000; owner says sell it for less. J. Friedman, Waterloo, Ill.

ICE AND COAL BUSINESS—Well-established; cheap. 3409 S. 2d st.

ICE CREAM—Candies and soft drink parlor; South Side; tremendous possibilities. Box O-118, Post-Dispatch. (c8)

If have a good paying store 36 miles from the city; I will sell cheap; I would like to give you all particulars; it will interest you. Box M-188, P.-D. (c)

JEWELRY STORE—Transfer point; must sell; $3600 cash. Box E-137, Post-Dis. (c)

LADIES' SPECIALTY STORE—Handling millinery, corsets, waists, hose and silk underwear; well established, in a good Missouri inland town of 1000 population; sales average $1500 per month; expenses small; must sell and change climate; owner will personally introduce purchaser; training in store for several days before buying in order to be personally convinced what a wonderful business this is; especially fine for two ladies. Write P. O. Box 665, St. Louis, Mo.

LAUNDRY—Paying business; only little money needed. Box K-381, Post-Dispatch.

LAUNDRY

In St. Louis; attractive proposition. Box L-141, Post-Dispatch. (c)

LUNCHROOM—Leaving city, 646 S. Newstead. (c)

LUNCH ROOM—And chili parlor; rent $20; price $250; bargain. 504 Pontiac Bldg.

LUNCH ROOM—Free light, free heat, rent $20 corner; good trade for man and wife price $100. 801 Market.

MARKET—Small meat and vegetable market; call Monday, Sidney 3821W. (c)

MEAT MARKET—And grocery. 6330 Clayton.

MEAT AND VEGETABLE MARKET—Good location. Call 2207 Sidney. (c)

MEAT AND VEGETABLE MARKET—South Side; invoice, $1700. Park.

MILLINERY SHOP—Live, up-to-date; cash only. 305 N. Grand. (c)

MILLINERY STORE—Grand av., 515 N.; established cash business. Grand and Olive.

MILLINERY STOCK—Hats, ribbons, flowers and velvets, at your own price. Cabany 5636R.

MODEL RESTAURANT—Good location, good business; will sell on reasonable price. 115 W. Main st., Collinsville, Ill.

MOTION PICTURE THEATER

Downtown, doing good business and operating 7 hours per day; $8000 cash, balance terms; details upon personal interview. Box M-138, Post-Dispatch.

MOVING AND STORAGE BUSINESS—Four trucks, large contract of storage bringing income; also hauling contract which brings in $1300 per month, and can be doubled; see me for full information; big money-maker; price $9000; terms on part; take some income property.
VICTOR WM. REITZ REALTY CO.,
810-12 Chestnut st.

NEWSPAPER ROUTE—Evening, 1000 dailies and Sundays; South Side. Box P-269, P.-D.

NEWSPAPER ROUTE—First-class; afternoon papers. 4007 Cote Brilliante.

NEWSPAPER ROUTE—South Side, in one of the finest residence districts. Walter Forman, 2737 Cherokee st.

NEWSPAPER ROUTE—South Side; bargain for right party. Mrs. E. Scallets, 1844 Russell av.

NEWS AND JOB PRINTING PLANT—For sale or exchange for clear farm; $2200. C. H. Nicolay, Agt., Carlyle, Ill. (c)

NEWSPAPER—Located in good town and doing nice business; sell with or without interest or plant; will invoice more than I am asking; ad rate, 15c; subscriptions, $1.50. The News, Brashear, Mo. (99)

PARTNER Wtd.—Wholesale business, established; responsible party will take about $1500 investment. Box M-148, Post-Dis.

PAYING dry goods and shoe store; must sell; leaving city. Box L-285, Post-Dispatch.

PEDDLING OUTFIT—Will sell separate; bargain for cash if sold at once; call Riverside 1427M. (c)

PICTURE SHOW—In Missouri town of 17,000; only one other show in town; seats 1000; 9 years' lease; exceptional opportunity; $6000 or $7000 cash required. Box D-326, Post-Dispatch.

POCKET BILLIARD HALL—10 tables; doing good business; downtown. Call at 209 S. Broadway.

POOL ROOM—Bowling alleys; $1500; fine for two men. 504 Pontiac Bldg.

POOL ROOM—Ten fine pool tables, completely equipped, electrical fixtures, chairs, mirrored racks, good cues, one automatic flasher electric sign; this is a bargain; will sell all for $1250 cash. R. Keller, Kerens Club, 1708½ Commerce st., Dallas, Tex.

POOL ROOM—With side line of candy, cigars and soft drinks; equipment worth $1800; stock on hand will bring over $400; best town in Illinois; 5000 population; miners; only pool room here; plenty room for barber shop; lifetime opportunity for good barber; other business compels quick sale; receipts for last 30 days were $540.85. Wire or write B. C. Overton, Benton, Ill.

RESTAURANT—1223 Chouteau.

RESTAURANT—Good business; selling on account poor health. N. Ninth st. (c)

RESTAURANT—$750; double room; opposite car sheds; half cash. 509 Pontiac Bldg.

RESTAURANT—A1 stand. Apply 219 N. Ewing.

RESTAURANT—Rent $25, including living rooms; income $25 day. 504 Pontiac Bldg.

RESTAURANT—Doing good business. Apply 733 Carpenter pl.

RESTAURANT—Downtown; $1600; cost $2000; sacrifice sale; investigate. 504 Pontiac Bldg.

RESTAURANT—Old location; transfer corner; room can handle; receipts $21; $40 to $60 profit; price $425. 1850 Cass.

RESTAURANT—For sale; good for two people; sell reasonable for cash; well established. Box K-141, Post-Dispatch.

RESTAURANT—$70 to $80 business; cheap rent; leaving city. Box K-46, Post-Dispatch.

RESTAURANT—First-class place, $65 to $80 daily; leaving for Europe; $1700. Box T-364, Post-Dispatch.

RESTAURANT—Candy, cigars, soda fountain; worth $700; will sell for $500; good chance for live man to make money; best location in town. J. Busan, Eureka, Mo.

RESTAURANT—Downtown; good business; price $2600; good daily income; have others.
VICTOR WM. REITZ REALTY CO.,
810-12 Chestnut st.

RESTAURANT—On transfer corner; good business, clean place; rent $25 month, including sleeping room; furnished. 2800 California and Chinoewa st.

RESTAURANT—Splendidly located; high-class $1600 business that is increasing; everything in fine condition; we can convince you; $1400. Box K-142, P.-D.

RESTAURANT—And beverage saloon; splendid location; price reasonable. Inquire Mr. Krueger, National Brewery, 18th and Gratiot.

RESTAURANT—Ma and Pa's Lunchery, 4635 Delmar; good location; good business; good reasons for selling. This place is one of the best advertised in the city. Investigate Bonanza for cash buyer. No time for any other. Forest 7044.

RESTAURANT—First-class, in good busy factory district; table accommodations for 50; well patronized and no competition; serving from 400 to 500 meals daily; $2000 and immediate possession. Box M-197, Post-Dispatch. (c)

RESTAURANT—$35 daily receipts; rent $15 including living rooms, $350. 1506 Tower Grove.

RESTAURANT—Clearing $125 week; price $1500; restaurant, income $200 day, price $2500; restaurant suitable for two, price $325; restaurant, clears $200 month, price $1800; confectionary and lunchroom, income $10 to $18 day, nice place, price $500; rooming house, 14 rooms, income $150, rent $47, price $750, downtown; rooming house, 14 rooms, price $550.
C. J. HILL, Agent, 207, 810 Chestnut st.

CONFECTIONERY—First-class soda fountain, 1 wall candy case, 1 floor candy case, 1 wall cigarette and tobacco case, 1 cigar case; have a like line of stock on hand; this store is located on a lively transfer corner and doing a splendid business; reason for selling, contemplating leaving city. Box T-356, Post-Dispatch.

ROOMING HOUSE—Of 7 rooms; full. Call at 3678 Olive.

ROOMING HOUSE—15 rooms; rent $50; income $180. Bell phone, Lindell 456W.

ROOMING HOUSE—From 12 to 22 rooms. Lindell 1786.

ROOMING HOUSE—8 rooms, part cash; part payments; call 3942 Olive, downstairs.

ROOMING HOUSE—8 rooms, also 10 rooms. Lindell 2140.

ROOMING HOUSE—14 rooms. Olive line. Lindell 1602J.

ROOMING HOUSE—14 rooms. This is a good location; price $850. 2828 Washington av.

ROOMING HOUSE—Ten rooms, beautifully furnished; on Lindell, 2 minutes' walk from Grand and Olive. Box K-808, P.-D.

ROOMING HOUSE—10 rooms; $700 cash. Call Sunday between 12 and 6; 4009 Pope. Colfax 1418M.

ROOMING HOUSE—9 rooms, always filled; good paying proposition; sell at once. Forest 1628W. 3007 Enright.

ROOMING HOUSE—11 rooms, all filled, furnace heat; best location in city; price $700 cash. 3000 Washington.

ROOMING HOUSE—Newly furnished; $500 cash, balance $27 per month; $36 weekly income. 3759 Finney av. (7)

ROOMING HOUSE—11 rooms; opposite park; $550; exceptional proposition. 504 Pontiac Bldg.

ROOMING HOUSE—Furniture new; $350 down, balance monthly payments. 504 Pontiac Bldg. (c)

ROOMING HOUSE—8 rooms, 2 and 3 room suites; all rented; good income; fine location. Lindell 1258M.

ROOMING HOUSE—8 rooms for housekeeping; reasonable rent; terms. 3400 Franklin.

ROOMING HOUSE—8 rooms; good furniture; good income; $850 cash. Call Monday morning, 4009 Olive.

ROOMING HOUSE—10 rooms; central-west; fine location; reasonable; leaving city. Box L-130, Post-Dispatch.

ROOMING HOUSE—10 rooms, well furnished and always filled; good location; Park and Jefferson. Box T-241, Post-Dis.

ROOMING HOUSE—10 rooms, on Lindell bl.; modern; large income; price $1250.
VICTOR WM. REITZ REALTY CO.,
810-12 Chestnut st.

ROOMING HOUSE—41xx block Westminster, 10 rooms, good, clean furniture, rented as light housekeeping; income $45 to $46 week; bargain for someone; am leaving the city. Box T-281, Post-Dispatch.

ROOMING HOUSE—10 rooms, west of Grand on Delmar; one 23-room house; nicely furnished; cheap; good income; terms. Lindell 5348.

ROOMING HOUSE—OLD ESTABLISHED ROOMING AND BOARDING HOUSE; REASON, LEAVING FOR EUROPE. PLEASE CALL LINDELL 1526.

Saloon Men, Restaurant Men, Attention

Ice cream, soft drinks, light lunches. Here is your opportunity; a business built in 20 years, the highest class customers, the location cannot be beat (West End, on car line), 5 rooms to refine. I offer a corner leased, 127 ft. front with garden attached, seating 200 or 300 people or more; in the summer an automobile can drive right up to the door. This place can be made the swellest eating and light lunch place in the West End. This will be a consuming trade within the next few months. Box B-146, P.-D. (c99)

SECOND-HAND STORE—Well located; bargain; low rent; owner going to country. 3107 Easton.

SHOE REPAIRING SHOP—Good location; sell at a reasonable price. Call Delmar 2907L. (c)

SHOE SHOP—Complete outfit; cheap. 2640 Lafayette. (7)

SHOE SHOP—Landers No. 12 stitcher, 27 model finishing tacks, 1 Singer patching machine, 8 dozen leather and 3 gross rubber heels, besides findings; must be sold as owner is leaving city on account of health. Box K-157, Post-Dispatch.

SHOE STORE—Excellent stock and location; owner retiring; invoices about $8000; absolutely good proposition to enter into nice business. Owner, Box T-349, Post-Dis.

SOFT DRINK STAND—And lunchroom; formerly saloon; good location. Lindell 4982. (c1)

SOFT DRINK STAND—Also light lunches, transfer corner, downtown stand; leaving city; sell at a bargain or invoice. Box T-314, Post-Dispatch.

STOCK OF GROCERIES—Shelving, scales, register, icebox, adding machine, etc. 4948 Delmar bl.

STORE—Dry goods and furnishing goods; good location; invoice $6000; will take $3000. Box L-297, Post-Dispatch.

STORE—Cigar and notions, old stand; small store; living room; rent $10; price $200. 2012½ Olive st.

STORE—Ladies' ready to wear and millinery store; good location, doing good business; small stock; owner has other business to attend. Box K-325, Post-Dispatch. (7)

TAILOR SHOP—Owner going out of business; old established cleaning and pressing business. Lindell 1825. (c)

TAILOR SHOP—Good stand for cleaning, repairing and pressing; owner retiring. 1207 Tower Grove.

TAILOR SHOP—Tailor's establishment; Hoffman press machine; wall cases, counters; all complete. Box O-79, P.-D. (c7)

TOBACCO Case and Humidor—Cheap. 1107 Chestnut.

TIRE REPAIR SHOP—Modernly equipped; retread and four-cavity sectional molds; stock of used tires, service car; sickness compels me to sell; cash $1400. Progressive Tire Co., 4240 Olive st. Call Monday between 5:30 p. m. and 10 p. m. (c)

UPHOLSTERING—One of the best advertised and paying upholstering, carpet cleaning and repairing shops in the State of Illinois; town 40,000; rare chance for mechanic. Box J-15, Post-Dispatch.

VULCANIZER—Gwynn-Bacon electric steam. Apply 1825 State. Granite City.

VULCANIZING PLANT—The best Akron-William vulcanizing plant in suburbs, Illinois; must sell at once on account of health; will sacrifice. Huntley Rubber Tire Works, Anna, Ill.

ANY BUSINESS SOLD QUICK
If Listed With
ST. LOUIS BUSINESS EXCHANGE,
7th floor, Victoria Bldg., 8th and Locust. (c99)

FOR SALE
SHOE DEPARTMENT

Owner is forced to retire on account of ill health. Will sell my attractive ladies' shoe parlor at a very low price; exceptional opportunity; business long established and highly prosperous; excellent downtown location; stock and fixtures all new. Lease and very low rent. Box T-35, P.-D.

NEW DEPARTMENT STORE

Now being organized (out of old-established house); want four or five practical store men able to furnish from $3000 to $5000 each and assume full charge of their own department; stocks to create six departments; company to be incorporated. Located in southeast Missouri and most picturesque city in the State; population about 20,000. Quick action wanted on account of spring trade demands. If you can qualify, address me for full particulars. H. H. STENDEL, 309 Allen Bldg., St. Louis, Mo.

BUSINESS FOR SALE

Candy factory; a real money maker.. $ 3,000
Candy and confectionery; first-class.. 5,500
Confectionery and groceries; good .. 1,200
Confectionery, sode, etc.; good corner 3,500
Confectionery; opposite school 1,200
Candy factory; make specialty candy.. 600
Grocery and market; well established 1,600
Mail order business; big money maker 1,500
Rooming house 12 rooms, all filled.. 1,000
Rooming house, well furnished, good.. 1,250
Rooming house with other business.. 2,500
Auto repair and garage; first-class.. 10,000
Auto and wagon, build and repair.... 5,500
Restaurant, large downtown place.... 2,500
Confectionery and lunch, Franklin av. 800
Dairy branch and light lunch, good.. 600
Collection agency well established.... 3,000
Manufacturing, specialties, wanted.. 10,000
Hauling business, with contracts..... 5,000

If you want a good business connection you can call or write without calling at
ST. LOUIS BUSINESS EXCHANGE,
7th floor Victoria Bldg., 8th and Locust.

For satisfaction, speed and efficiency in getting results, in buying, selling, exchanging or in bringing help, Post-Dispatch WANT ADS lead.

FOR SALE—WTD

FOR OTHER FOR SALE ADS SEE WANT SECTION CLOTHING

WANTED

APPAREL Wtd.—Pay highest prices. See Nesenfeld, 3314 Olive, Bomont 3021. (c8)

APPAREL Wtd.—Men's suits, overcoats; best prices; don't sell before seeing me. I. Sol, 1466 Cass. Tyler 2535. Central 8501R. (14)

APPAREL Wtd.—Men's suits, overcoats, shoes, ladies' dresses and suits; for European shipments; will pay $25 cash; 4009 Olive. Olive 176, Central 5893R. H. Banks, 1415 Biddle st. (c8)

APPAREL Wtd.—For shipment: $25,000 men's suits, overcoats, pants, shoes, hats, dresses; pay to $35; auto calls at once; furniture, Texas Shipping Co., 920 S. Vandeventer, Delmar 509, Grand 1846. (8)

APPAREL—Buyer of ladies' and gentlemen's secondhand clothing, suits, overcoats, pants, shoes and hats; also ladies' suits, dresses and all kinds of clothing; highest prices paid. H. Appelman, 4218A Page. Phone Lindell 4133 or Delmar 2005. (c8)

APPAREL Wtd.—25,000 ladies' and men's suits, overcoats, dresses, pants and shoes; also draperies, comforts; prices no object; pay up to $30; for exporting shipments; will call on 15 minutes' notice. Phone Delmar 865. Forest 767. Gelber, 4426 Page. (c8)

CLOTHING Wtd.—Man's suit and overcoat, size 38; state terms and particulars. Box K-387, Post-Dispatch.

CLOTHING Wtd.—Suits for boys ladies', gents' and children's clothing; also shoes and household goods; pay highest prices; call. Max Rozak, Bomont 214W. (c)

MAN'S OUTFIT Wtd.—Coat size 40; shirts 15½; shoes 8. Box K-190, Post-Dispatch.

MEN'S SUITS Wtd.—10,000 overcoats and ladies' suits, dresses, spring coats, shoes and we buy anything in household goods; call Tyler 1134 or Central 4060; auto calls in 30 minutes. Harry Appleman, 2631 Dickson st. (c8)

PANTS Wtd.—Pair of army pants; size 32; call Forest 4249W. (c)

SUITS—10,000 men's suits, overcoats; also highest prices paid for ladies' suits, dresses, furs, shoes; will call at once. Sentinel 1258. Auto calls in 30 minutes. Harry Appleman, 2631 Dickson st. (c8)

HELLER buys and sells ladies' and gents' clothing of all kinds; high prices paid. Phone Bomont 980J, 2805 Wash. (c)

HERE'S YOUR CHANCE, MEN.

We will pay your own price for men's cast-off clothing, shoes, hats, etc.; need them badly for the fine season's shipments. Will call on 15 minutes' notice. See us at once. Oeslender, 1422 N. 13th. Tyler 1323W. (c28x)

FOR SALE.

ARMY OVERCOAT—Cheap; also serge soldier suit. 4051 Botanical.

ARMY OVERCOATS New, sizes 36 and 40, $10 each. 1454S Cass. (c)

AVIATOR'S OUTFIT—Leather, cheap. Phone Lindell 3662J evenings. (c)

BARCLEY

EMPLOYMENT, ROOMS, LOST, SERVICE, FOR SALE, AUTOS, MUSICAL

INDEX to Section "B"—See Section A for Houses, Homes, Real Estate, Farm Lands, Financial

Adoption	12	Board	21	Dancing	12
Agents—Men	14	Boats, Launches	22	Dentists	12
Agents—Women	15	Books, Periodicals	22	Detectives	12
Animals	24	Business Cards	13	Dressmaking	12
Aquariums, Fish	24	Cameras	22	ExcLange (Misc.)	27
Attorneys	12	Canvassers, Solicitors	15	Fixtures	22
Automobiles	20	Carpet Cleaning	19	For Sale (Miscel.)	18
Bicycles	22	Clothing	Pt. 5, 11	Found	11
Birds—Poultry	24	Coming Events	12	Gold and Silver	27

Help—Men, Boys	12	Jewelry	22
Help—Women, Girls	16	Lost and Found	11
Horses, Vehicles	10	Machinery	22
Hotels	24	Mail Orders	15
Household Goods	9	Medical	12
Houses, Furn., F. S.	18	Millinery	12
Instruction (Misc.)	17	Miscellaneous Wants	18
Instruction (Auto.)	20	Moving and Storage	12
Instruction (Musical)	21	Musical	23

Patents	22	Roommates	24
Partners	13	Rooms—For Colored	24
Personal	12	Safes	Pt. 5, 10
Pianos—Musical	23	Salesmen	15
Poultry—Birds	24	Saleswomen	17
Printing, Addressing	12	Schools	12
Professional	12	Seeds, Plants, Trees	22
Resorts, Country Bd	24	Situations	13
Rooms	24	Sewing Machines	19
		Storage	13
		Stove Repairs	19
		Talking Machines	23
		Theatrical	12
		Toilet Articles	12
		Trade Schools	15
		Typewriters	22
		Vehicles	10
		Wall Paper	13

A THREE TIME AD COSTS LESS, PRODUCES MORE.

Our Motto:
PRODUCTIVE PUBLICITY, PROGRESS, PROFITS!

ST. LOUIS POST-DISPATCH

ST. LOUIS, SUNDAY MORNING, FEBRUARY 22, 1920.

PART SIX PAGES 11—24B

INDEX to Section "B"—See Section A for Houses, Homes, Real Estate, Farm Lands, Financial

Jewelry	22	Patents	22	Roommates	24
Lost and Found	11	Partners	13	Rooms—For Colored	24
Machinery	22	Personal	12	Safes	Pt. 5, 10
Mail Orders	15	Pianos—Musical	23	Salesmen	15
Medical	12	Poultry—Birds	24	Saleswomen	17
Millinery	12	Printing, Addressing	12	Schools	12
Miscellaneous Wants	18	Professional	12	Seeds, Plants, Trees	22
Moving and Storage	12	Resorts, Country Bd	24	Situations	13
Musical	23	Rooms	24	Sewing Machines	19
				Storage	13
				Stove Repairs	19
				Talking Machines	23
				Theatrical	12
				Toilet Articles	12
				Trade Schools	15
				Typewriters	22
				Vehicles	10
				Wall Paper	13

PROMPTLY REPORT FAILURE TO RECEIVE ANSWERS.

DEATHS

BEINE—On Thursday, Feb. 19, 1920, at 8:50 p. m., Barbara Beine (nee Leicht), beloved wife of August J. Beine, mother of August, Ollie J., William F., Clarence J., Nettie and Frank W. Beine; sister of Christ Leicht and Sister M. Aloysoline, SS. of Notre Dame, and dear daughter-in-law, mother-in-law and grandmother.

Funeral from residence, 2860 Arlington avenue, on Monday, Feb. 23, at 8:30 a. m. (c)

BENTON—Entered into rest on Saturday, Feb. 21, 1920, at 3 a. m., Richard D. H. Benton, dear beloved infant son of Herman and Grace Benton (nee Smith), dear grandchild of Mansfield and Pallie Benton and James and Margarette Smith, in his second year.

Funeral on Monday, Feb. 23, at 2 p. m., from the residence, 4129 Donovan avenue, to St. Mathew's Cemetery. (c)

BERNDES—Entered into rest on Saturday, Feb. 21, 1920, at 12:45 p. m., Anna Berndes (nee Roeper), dearly beloved mother of Frank, Arthur, Bernard, Lydia and Henry Berndes, and our dear sister, sister-in-law, mother-in-law, grandmother and aunt, at the age of 55 years.

Funeral from residence, 1721 South Eighth street, Tuesday, Feb. 24, at 8:30 a. m., to SS. Peter and Paul's Church. Interment in SS. Peter and Paul's Cemetery. (c1)

BOHLMAN—Entered into rest on Friday, Feb. 20, 1920, at 5 p. m., Mary Bohlman (nee Stuhinger), dearly beloved wife of Herman Bohlman, dear sister of Mrs. Rachel Richter, Wm. J. Strubinger, sister-in-law and aunt, in her fifty-third year.

Funeral on Monday, Feb. 23, at 2 p. m., from Kriehauser's parlors, 4821 Olive street, to Bethania Cemetery. Relatives and friends invited to attend. (c7)

BRADBURY—Entered into rest on Saturday, Feb. 21, 1920, at 3:35 a. m., Virginia Bradbury, dearly beloved daughter of Julia Bradbury (nee Stewart) and dear grandchild of Michael and Julia A. Stewart and our dear niece and cousin, aged 5 years and 4 months.

Funeral Monday, Feb. 23, at 2 p. m., from the family residence, 2840 South Eighteenth street, to Calvary Cemetery. (c7)

BRECKENRIDGE—Entered into rest Saturday morning, Feb. 21, 1920, at Glendora, Cal., Julia Harper Breckenridge, beloved mother of Henry F. Hafner, Joseph A. Hafner, Mrs. Henry Studniczka and William R. Hafner.

BUERK—Entered into rest on Friday, Feb. 20, 1920, at 3:30 p. m., Arthur J. Buerk (nee Weis), and father of Clifford and Ellen Buerk, son of Charles and Ottilie Buerk, and our dear brother and brother-in-law.

Funeral from family residence, 5233 Theodosia avenue, on Monday, Feb. 23, at 8:30 a. m., to St. Mark's Church, thence to Calvary Cemetery. (c7)

BULL—On Saturday, Feb. 21, 1920, at 1:20 p. m., Joseph Bull, beloved husband of Alice Ann Bull (nee Lucas), dear father of Robert J., Stella May and Ethel Bull, and dear father-in-law and grandfather, at the age of 51 years.

Funeral on Monday, Feb. 23, at 2:30 p. m., from residence, 3819 West Park avenue, to New St. Marcus' Cemetery. Deceased was a member of Fraternal Aid Union, No. 381. (c)

BURLISON—Entered into rest on Saturday, Feb. 21, 1920, at 1:30 p. m., Joseph Burlison, beloved husband of Emma Burlison (nee Bates), and our dear father, father-in-law and grandfather, at the age of 69 years.

Funeral on Monday, Feb. 23, at 2 p. m., from Clem Welck's Sons' funeral parlor, 412 Chestnut street, to Ste. Marcel Cemetery.

BYRNE—Entered into rest on Friday, Feb. 20 at 9 a. m., Ellen Byrne, widow of John Byrne and dear mother of Winifred, William and Robert Byrne and Mrs. J. T. Donnelson and the late John Byrne.

Funeral from residence, 4911 Terry avenue, on Monday, Feb. 23, at 8:30 a. m., to Blessed Sacrament Church, thence to Calvary Cemetery. (c)

CLYMER—Entered into rest at Biloxi, Miss., Wednesday, Feb. 18, 1920, Eliza A. Clymer.

Funeral from the Wagoner chapel, 3624 Olive street, Sunday, Feb. 22, at 2 p. m. Interment private. (c)

COLEY—On Friday, Feb. 20, 1920, R. Coley.

Funeral from Ambruster's chapel, 4234 Manchester avenue, Monday, Feb. 23, at 4 p. m. Interment at Valhalla Cemetery. (c)

CHURCH NOTICES

ELINOR STAFFORD MILLAR, great Australian evangelist, will speak in the Kinloch tabernacle of the W. and A. 14th & Locust street, Sunday, Feb. 22, at 4:45 p. m. Everybody welcome.

SPIRITUALISM

SPIRITUAL CHURCH—Sunday, Thursday, 8; Tuesday, Friday, 2:30. 4589 Easton av.

ELEVENTH SPIRITUALIST CHURCH flower service Wednesday, 8:30 o'clock. Mrs. R. Waters, 231 S. 18th.

CHURCH DIVINE. Meetings Tuesday, 8 p. m.; Thursday, 8 p. m. Mrs. Johnson, 1912 North Grand avenue.

NEW THOUGHT CHURCH Services Tuesday, 8:00. Thursday S. Mrs. Asaman, 4251 McPherson.

LIGHT OF TRUTH CHURCH—Sunday, Tuesday 2 p. m.; Friday, 8 p. m. Mrs. Reidt, 4538A Easton av.

TEMPLE OF TRUTH, Marcus Hall, 4700 Easton avenue, Sunday evening, Subject: "Answer to Archbishop Glennon on Spiritualism." Mrs. Gasoway.

OCCULT SPIRITUAL ALLIANCE CHURCH, 3742 Olive street, tonight at 8 o'clock sharp, closing at 9. Lecture by the doctor. Music, messages. Welcome.

603A MISSOURI AVENUE, E. ST. LOUIS, Ill., Sunday evening and Tuesday, 8:30. Reading and rest room open daily. Mme. Karoma. (99)

First Missouri Organized Churches

SPIRITUALIST CHURCHES.

CHURCH OF CHRIST—Universal Brotherhood, at 3634 Juniata street, holds services Sundays, 7:30 p. m. Lecture and messages by Mrs. Hoyt, pastor. All welcome.

TEMPLE ASSOCIATION—4020 Cottage avenue, Friday evenings. Mrs. Adler and John Feigate.

THE SOULS—4412 West Belle, Sundays and Wednesdays, 8 p. m. Mrs. Armstead.

BENTON MISSION—2565 Benton, Sundays, 2:30, and Tuesday evenings, 103 Highland avenue (600 south). Mrs. Swedtman.

THE HURD MISSION—4417 North Twenty-fourth street. Services Tuesday evenings. Mrs. Hurd.

SOULS' MISSION—3427 Hickory street, Tuesday evenings. Thursday afternoons. Mrs. Anderson.

TEMPLE OF LIGHT CHURCH—Dedication hall, corner Lynch and Morgan streets, Sunday evenings, by Mrs. Detloff. Wedding and others.

GOLDEN RULE CHURCH—Ashland Hall, 4301 Natural Bridge avenue. Lyceum, 1:30 p. m.; services 2:30 p. m. Mrs. Connors, pastor.

ORGANIZED SPIRITUALISTS.

Affiliate with State and national associations.

Subject: "The Children."

Bible reading: Luke 18, 9-17.

FIRST CHURCH, 3128 Delmar boulevard, Sundays, Mondays, 3 p. m. Mrs. Price.

SECOND CHURCH, Phoenix Hall, Jefferson and Cass, Sundays, 3 and 8 p. m. Mrs. Dorner. Home meetings, Tuesdays 2:30, Fridays 8 p. m., at 1465A Hodiamont avenue.

THIRD CHURCH, Thursdays 2:30. Mrs. Sterling, 4535 Adkins avenue (Cherokee car).

FOURTH CHURCH, 3607 North Eleventh, Sundays, 3 p. m. Mrs. Stricker. Wednesdays 2:30, Fridays 8 p. m., at 4607 Labadie avenue.

FIFTH CHURCH, 1300 Benton street, Sundays 8 p. m. Mrs. Richter.

SIXTH CHURCH, 2200 St. Louis avenue, Sundays 3 p. m., Thursdays 8 p. m. Mrs. Sampson. Tuesdays 2:30, at 1913 Warren st.

SEVENTH CHURCH, 1903 Rutger. Sundays 7:30. Mrs. Gallo. Fridays 2:30 and 8.

EIGHTH CHURCH, 4509½ North Twenty-fifth, Sundays, Wednesdays, at 8. Miss Wheeler.

NINTH CHURCH, 1416A South Broadway, Sundays and Thursdays at 2:30. Mrs. Nessel. Tuesdays and Fridays at 8:15.

TENTH CHURCH, 1515 South Seventh street, Sundays 2:30; Mrs. Marcus, Tuesdays, Fridays 8 p. m.

ELEVENTH CHURCH, 1531 South Ninth, Sundays, 8 p. m.; Mrs. Waters. Wednesdays 8:15, Thursdays 2:30.

ST. LOUIS Spiritualist pastors, mediums and church members are urged to attend state convention arrangements meeting, 8 p. m., Saturday, Feb. 28, Fraternity Temple, 25 S. Grand avenue.

DEATHS

CONNORS—Entered into rest on Thursday, Feb. 19, 1920, John M. Connors, beloved son of the late Peter and Catherine Connors, dear brother of Mrs. Genevieve Frazier (nee Connors), Catherine and William Connors, Mrs. Marguerite Dumont (nee Connors), Helen and Joseph Lawrence Connors, at the age of 26 years.

Funeral Monday, Feb. 23, at 8:30 a. m., from Stock's funeral parlors, 2117 East Grand avenue, to Holy Name Church, thence to Calvary Cemetery.

DEVYNE—Entered into rest Friday, Feb. 20, 1920, at 12:20 p. m., after a short illness, Annie Devine, beloved daughter of the late Patrick and Elizabeth Devine, dear sister of Patrick, Edward, Thomas and the late Mary Devine, and our dear sister-in-law and aunt.

Funeral from family residence, 3907 Sarpy avenue, Monday, Feb. 23, at 8:30 a. m., to St. Cronan's Church, thence to Calvary Cemetery. Relatives and friends invited. Motor. Deceased was a member of Missouri Conclave, No. 78, of the Columbian Circle. (c)

DOETTLING—Entered into rest on Friday, Feb. 20, 1920, at 2:40 p. m., C. Fred Doettling, beloved husband of Pearl Doettling (nee Faudree), and dear son of Mary Doettling (nee Gebhardt), and our dear brother, brother-in-law and uncle, at the age of 45 years 2 months and 24 days.

Funeral on Tuesday, Feb. 24, at 2 p. m., from family residence, 3230 Osceola street, to New St. Marcus' Cemetery. Motor.

Deceased was a member of Excelsior Lodge, No. 19, K. of P. (c1)

DONOHUE—Entered into rest on Thursday, Feb. 19, 1920, at 9:30 p. m., Thos. Donohue, beloved son of John and Mary Donohue (nee O'Day), dear brother of John, Edward, and Loretto Donohue, Mrs. Arthur Plate and Mrs. George Brockling.

Funeral will take place from the family residence, 2800A Benton street on Monday, Feb. 23, at 8:30 a. m., to St. Teresa's Church. Interment in Calvary Cemetery.(c)

FEGEL—Entered into rest on Friday, Feb. 20, 1920, at 3:15 a. m., Elizabeth M. Fegel (nee Hake), beloved wife of Henry Fegel, dear mother of Elmer and Mrs. Charles Westcott, and our dear mother-in-law, grandmother, sister, sister-in-law and aunt, aged 59 years.

Funeral from residence, 3928 West Lee avenue, Monday, Feb. 23, at 2 p. m., thence to St. Aloysius Church, Blair and College avenues, thence to St. John's Cemetery. Relatives and friends invited.

FINKENBINER—At St. Luke's Hospital, Feb. 21, 1920 at 11:20 a. m., J. Stands Finkenbiner, husband of Mary Tillman Finkenbiner, son of Emma E. Finkenbiner and the late John S. Finkenbiner, brother of Mrs. Jerome B. Dunes of Chicago and Mrs. John M. James of New York City.

Funeral Monday, Feb. 23, at 2 p. m., from Crevelly's, 5628 Clemens avenue, to Calvary Cemetery. Interment private. (c1)

GOETZ—Entered into rest Friday, Feb. 20, 1920, at 8:30 p. m., Charles Goetz, dear husband of Mrs. Kate Goetz, John Goetz and Annie Skaggs, father-in-law and grandfather.

Funeral from the Fendler & Son chapel, 7819 Michigan avenue, Monday, Feb. 23, at 2 p. m., to Lutheran Cemetery. (c)

GOODMAN—On Friday, Feb. 20, 1920, Abraham Goodman, beloved husband of Zelda Goodman, dear father of Louis, Esther, Abraham, Lillian and Israel Goodman, and father-in-law of Sarah Raskas Goodman.

Funeral from residence, 5218 Enright avenue, Sunday, Feb. 22, at 10 a. m. No flowers.

GUNTHER—Entered into rest at Buffalo, N. Y., Saturday, Feb. 14, 1920, Rose Mary Gunther, dearly beloved daughter of Mrs. Jennie L. Gunther, dear sister of Corinne Gunther Hofmeister of St. Louis and Lelia V. Gunther.

HAKEMEIER—Entered into rest on Saturday, Feb. 21, 1920, at 10:35 a. m., Wilhelmina Hakemeier (nee Rockiage), beloved wife of the late Herman H. Hakemeier, our dear mother, grandmother, great-grandmother and mother-in-law, at the age of 78 years.

Funeral Tuesday, Feb. 24, at 2:30 p. m., from the Kron chapel, 2707 North Grand avenue, to Friedens Cemetery.

HALLORAN—Entered into rest Friday, Feb. 20, 1920, at 2 p. m., Michael J. Halloran, dear brother of Mrs. J. J. O'Connor, Daniel C. and Nanara, Mrs. D. O'Connor and Mrs. E. F. Thornhill, and our dear uncle.

Funeral from family residence, 4728 O'Fallon, Monday, Feb. 23, at 8:30 a. m., to St. Lawrence O'Toole Church, thence to Calvary Cemetery. (c7)

HEADRICK—Entered into rest on Saturday, Feb. 21, 1920, Donald Ernest Headrick, beloved son of Ernest E. and Katherine A. Headrick, aged 1 year and 5 days.

Funeral Monday, Feb. 23, at 1:30 p. m., from Shepard's chapel, 5021 Easton. (c)

HELFERS—Entered into rest Friday, Feb. 20, 1920, at 9 p. m., Henry Helfers, beloved husband of Clara Helfers, and our dear father.

Due notice of funeral will be given.

HERRING—Suddenly, at Dallas, Tex., on Wednesday, Feb. 18, 1920, at 7 p. m., John A. Herring, beloved husband of Tina Lee Herring (nee Dillard), and dear father of Francis and Mildred Herring, and our dear mother, mother-in-law and uncle, in his twenty-ninth year.

Funeral Sunday, Feb. 22, at 1 p. m., from Collins' parlors, 1039 North Grand avenue, to Valhalla Cemetery. (c)

HOEHLE—Entered into rest on Friday, Feb. 20, 1920, at 7 p. m., Caroline Hoehle (nee Obermeyer), beloved mother of Henry, Louis Hoehle and Mrs. Louise Kerwin (nee Hoehle) our dear grandmother.

Funeral from Ambruster's chapel, 4234 Manchester avenue, on Monday, Feb. 23, at 2 p. m., to Old St. Marcus' Cemetery. (c)

JAGELS—Entered into rest after a lingering illness on Friday, Feb. 20, 1920, at 8:15 p. m., Caroline Jagels, dearly beloved mother of Frank W. and Cody Jagels, Mrs. Marguerite Toel (nee Jagels), Henry D., Gus and Mildred A. Jagels and our dear mother-in-law and grandmother at the age of 83 years 1 month and 10 days.

Funeral from residence, 4012 Shenandoah avenue, on Monday, Feb. 23, at 3 p. m., to St. Peter's Cemetery.

Louisville (Ky.) and San Francisco (Cal.) papers please copy.

JANSEN—Entered into rest on Saturday, Feb. 21, 1920, at 4 a. m., Adelheide Liethegner-Jansen, dearly beloved mother of Helena Begelsbach, and Wm. Liethegner and our dear mother-in-law, grandmother and great-grandmother, at the age of 79 years.

Funeral from family residence, 2614A North Twenty-second street on Monday, Feb. 23, at 8:30 a. m., to St. Liborius' Church, thence to SS. Peter and Paul's Cemetery. (c7)

KAHLERT—On Saturday, Feb. 21, 1920, Gustave Kahlert of 2723A Henrietta street, beloved husband of Louisa Kahlert (nee Rammelkamp), and dear father of Mrs. Geo. Boland (nee Kahlert), and our dear grandfather, in his sixty-ninth year.

Funeral Tuesday, Feb. 24, at 2 p. m., from Peetz Bros. chapel, 2739 Lafayette avenue, to Missouri Crematory. (c)

KEATING—On Friday, Feb. 20, 1920, Thomas Gerald Keating, darling son of the late Martin and the late Susan Keating (nee Hough).

Funeral from Charles F. Stuart chapel, 5525 Easton avenue, on Sunday, Feb. 22, at 2:30 p. m., to Calvary Cemetery. Funeral private. (c)

KROEGER—Entered into rest Saturday, Feb. 21, 1920, at 9:45 p. m., Mary Kuhs Kroeger (nee Hackmann), widow of the late Fred W. Kroeger, at the age of 71 years, 4 months, at the residence of her nephew, H. W. Kroeger, 5019 Maple avenue.

Notice of funeral later. (c)

KUHNE—Entered into rest on Thursday, Feb. 19, 1920, at 9 p. m., Clara M. Kuhne, beloved daughter of Mrs. Christina Kuhne, aged 23 years.

Funeral Monday, Feb. 23, at 1:30 p. m., from residence, 1922 St. Ange avenue, to New St. Marcus' Cemetery. Private. (c7)

LAUTER—Entered into rest on Saturday, Feb. 21, 1920, at 4:50 a. m., Louise Lauter (nee Fuchs), widow of Philip L. Lauter, and dear mother of Mrs. Bertha Spaethe, Charles H., Emil H., Lena and Arthur C. Lauter, grandmother and great-grandmother, at the age of 87 years.

Funeral Monday, Feb. 23, at 3 p. m., from Schumacher's funeral home, 3013 Cherokee street, to Missouri Crematory.

Quincy (Ill.) and Dallas (Tex.) papers please copy.

LUTHY—Susan B. Luthy (nee Hogan), Feb. 21, 1920, at Lebanon, Mo.

Burial at Lebanon, Mo., Monday.

LUTHY—Entered into rest Saturday, Feb. 21, 1920, at Lebanon, Mo., Susan B. Luthy (nee Hogan).

Burial at Lebanon, Monday.

MANEWAL—Entered into rest on Friday, Feb. 20, at 4:35 a. m., Charles A. Manewal, beloved husband of Anna Manewal (nee Ehrenberg), dear father of Pearl, Mildred, Lillian and Elmer Manewal, and our dear brother and uncle.

Funeral Sunday, Feb. 22, at 2 p. m., from family residence, 1610 Franklin, thence to St. Peter's Cemetery. (c7)

DEATHS

MANNING—Entered into rest Friday, Feb. 20, at 10:20 p. m., William P. Manning.

Funeral from Cullinane Bros. funeral parlor, 1710 N. Grand avenue, Monday, Feb. 23, at 8:30 a. m., to St. Alphonsus' Church. Interment in Calvary Cemetery.

MARQUARDT—Entered into rest on Friday, Feb. 20, 1920, at 11:15 p. m., after a lingering illness, Henry Marquardt Sr., beloved husband of Katherine P. Marquardt Sr. (nee Mehl), dear father of Henry O. Marquardt Jr., and F. Marquardt, Mrs. Louise Lammers, Emma Frerck, Pauline Keller and Anna Rollins, and father-in-law of Mrs. Henry Marquardt (nee Hettinger), Mrs. Tillie Marquardt (nee Schperkoetter), August H. Frerck and Arthur Lammers and our dear grandfather and great-grandfather, brother-in-law and uncle, at the age of 75 years.

Funeral Monday, Feb. 23, at 2 p. m., from family residence, 3866 Hartford street, thence to St. Matthew's Cemetery. Deceased was a member of Erwin Lodge, No. 121, A. F. and A. M., and St. Louis Commandery, No. 1, Knight Templars. (c7)

METZGER—Entered into rest on Saturday, Feb. 21, 1920, at 10:45 a. m., Mary Metzger (nee Utech), beloved wife of George Metzger, darling mother of Mrs. Margaret Koelling, Mrs. Julia Oberleitner, Mrs. Emma Gill, Mrs. Elizabeth Sells, George, Charles, Alphonse and William Metzger, our dear mother-in-law, grandmother, sister, sister-in-law and aunt, at the age of 60 years 7 months and 27 days.

Funeral from family residence, 1123 Weiss avenue, on Tuesday, Feb. 24, at 2 p. m. Interment in Evangelical Lutheran Cemetery. Deceased was a member of Oakville Grove, No. 245, Woodman Circle.

MICHELMANN—Entered into rest on Friday, Feb. 20, 1920, at 7:50 p. m., Emmett Michelmann, dearly beloved son of Louis and Augusta Michelmann and dear brother of Mable Tinsley (nee Michelmann), Clarence, Alfred, Edwin and Walter Michelmann, at the age of 8 years and 10 months.

Funeral from residence, 4228 Gano avenue, Sunday, Feb. 22, at 2:30 p. m., to New Pickerer Cemetery. Funeral private. (c7)

MILCONRY—Entered into rest on Friday, Feb. 20, 1920, at 2 p. m., Michael Mulconry, dearly beloved husband of Mary Mulconry (nee Duffy), father of Frank, Isadore, Louis, Genevieve Mulconry and Mrs. Carl Vogel.

Funeral will take place from Crimmins & Donnelly's funeral parlors, 3846 Lindell boulevard, on Monday, Feb. 23, at 8 a. m., to St. Edward's Church. Interment in Calvary Cemetery.

NEAL—At her home at Iuka, Miss., Mrs. Bertha Neal, wife of George W. Neal, sister of Therese, Clara and Dorothy Pries of Chicago, Mrs. Fred Grimm of Chicago and Otto Pries of St. Louis.

Interment at Iuka, Miss., Thursday, Feb. 19, 1920. Deceased was a member of Iuka, O. E. S.

O'SHAUGHNESSY—On Thursday, Feb. 19, 1920, at 10 p. m., Patrick O'Shaughnessy, beloved husband of Catherine O'Shaughnessy (nee Quinlan), and dear father of Mary and Margaret O'Shaughnessy, and dear brother of William and Thomas O'Shaughnessy.

Funeral from family residence, 3546 Pine street, on Monday, Feb. 23, at 8:30 a. m., to St. Francis Xavier's Church, thence to Calvary Cemetery.

OTTINGER—On Saturday, Feb. 21, 1920, at her residence, 2818 Chio avenue, Magdelina Ottinger, widow of Jacob Ottinger and dear mother, grandmother and great-grandmother, in her seventieth year.

Remains in state at Witt Bros.' chapel, 2929 South Jefferson avenue. Funeral Tuesday at 2 p. m. to New Picker's Cemetery. Interment private.

OTTO—Entered into rest on Friday, Feb. 20, 1920, at 6:20 p. m., Lillian Otto (nee Samson), dearly beloved wife of Theodore Otto, dear mother of Lillian, Genevieve and Theodore Jr., and Dorothy Otto, and our dear daughter-in-law, daughter-in-law and sister-in-law, at the age of 28 years.

Funeral will take place on Monday, Feb. 23, at 2 p. m., from family residence, 4311A Mary avenue, to Holy Name Church, thence to Zion Cemetery. (c)

OTTO—After a brief illness, Friday, Feb. 20, 1920, at 6:20 p. m., Lillian Otto, (nee Samson), beloved wife of Theodore Otto, dear daughter of Mrs. Josephine Brune (nee Miller), sister of William J. Samson and Viola Mae Samson (nee Mcdonnell), granddaughter of Mrs. Elizabeth Miller.

Funeral Monday, Feb. 23, at 2 p. m., to Holy Name Church, from family residence, 4311A Mary avenue, to Zion Cemetery. Motor.

RITTER—Entered into rest on Friday, Feb. 20, 1920, at 12:30 a. m., Josephine Ritter (nee Bonn), beloved mother of Charles Ritter, Mrs. G. Misselhorn, Mrs. M. Doran, Mrs. R. Pfeifer and Mrs. E. Billelson and our dear sister, mother-in-law, grandmother, great-grandmother and aunt.

Funeral on Monday, Feb. 23, at 2 p. m., from the residence, 1526 Menard street, to St. Vincent's Church, thence to St. Matthew's Cemetery. (c7)

ROSS—Entered into rest Saturday, Feb. 21, 1920, at residence, 1214 Gratton street, Ollie A. Ross (nee Jones), beloved wife of J. W. Ross, dear mother of Edith, Mildred, Wilma, Bernice, Charles and Gerald, dear daughter, sister and sister-in-law.

Funeral service Sunday, Feb. 22, at 2:30 p. m., from Stolhoff undertaking rooms, 1044 Park avenue. Remains to leave for Memphis, Monday, Feb. 23d, 1920, at 6 p. m., to Doran, Mo.

Deceased was a member of A. O. U. W. No. 58, Bonne Terre, Mo. (c)

ROTTMANN—Entered into rest on Friday, Feb. 20, 1920, at 12:50 p. m., Edward E. G. Rottmann, beloved son of the late Henry and Dina Rottmann (nee Hortstick), dear brother of William and Mrs. F. C. Hackmann and our dear brother-in-law, uncle and cousin.

Funeral from the Leidner chapel, 2223 St. Louis avenue, Tuesday, Feb. 24, at 2 p. m. Interment in Bellefontaine. (c)

SPINKS—On Saturday, Feb. 21, 1920, at 12 a. m., Ellison Charles Spinks, beloved husband of Cordelia Spinks (nee Hurst), father of Kenneth and Byron Spinks, son of John H. Spinks and our dear brother.

Funeral from residence, 3010 Lacombe avenue, on Monday, Feb. 23, at 10:15 a. m., to St. Edward's Church, thence to Valhalla.

STATHMAN—Entered into rest on Saturday, Feb. 21, 1920, at 6:30 p. m., Louise Stathman (nee Diekamp), dear mother of Mrs. Diekmann, Hilda Stahmeyer, Annie Wilke, Adele Hoermann (nee Stathman) and Emila Stathman, and our dear sister, mother-in-law, grandmother and great-grandmother, aged 74 years.

Funeral from residence, 2616 Natural Bridge road. Due notice of time will be given. (c)

TIEDEMANN—Entered into rest on Friday, Feb. 20, at 11:50 a. m., Henry Tiedemann, dear father of Mrs. Charles Richard, Mrs. Irwin Forney, Mrs. William Schuttner and William Tiedeman, dear father-in-law, grandfather and great-grandfather, aged 87 years.

Funeral on Sunday, Feb. 22, at 2 p. m., from residence, 614 Forest avenue, Webster Groves, Mo., to New Picker Cemetery. Deceased was a member of Hassendeubel Post, No. 10, G. A. R. (c)

TRAUTMAN—Entered into rest on Saturday, Feb. 21, 1920, at 4:45 a. m., Ernest E. A. Trautman, beloved son of Martin and Clementine Trautman (nee Wolter), dear brother of Henry and Martha Trautman, and dear friend of Miss Celeste Cloos, at the age of 23 years.

Funeral Monday, Feb. 23, at 3 p. m., from family residence, 3511 Walton avenue, to Valhalla Cemetery. Motor.

Milwaukee (Wis.) and Fort Smith (Ark.) papers please copy.

TYLER—Entered into rest on Friday, Feb. 20, 1920, at 4:10 p. m., at his residence, 5904 Clemens avenue, George Tyler, father of James H., Wm. C. and Eleanor Tyler, Alice G. Jones and Harriet Tyler.

Funeral from Church of the Ascension, Goodfellow and Cote avenues, at 2:30 p. m. Sunday, Feb. 22. Interment private.

TUMA—Entered into rest on Friday, Feb. 20, 1920, at 7:30 p. m., William Tuma, dearly beloved husband of Barbara Tuma (nee Tickwart), and dear father of Anna Rumbleks (nee Tuma), Marie Holba (nee Tuma), Joseph, William and Barbara Tuma, our dear father-in-law, brother-in-law, grandfather and uncle, at the age of 70 years.

Funeral from the Kutis & Mares chapel, 1000 Meyer avenue, on Monday, Feb. 23, at 8:30 a. m., to St. John of Nepomuk Church, thence to SS. Peter and Paul's Cemetery. (c)

WEHMANN—On Friday, Feb. 20, 1920, at 5:40 a. m., Gustav Wehmann, beloved husband of Barbara Wehmann (nee Weidner), dear father of Theodore, Anna, Lillian and Charles Wehmann, and our dear brother, brother-in-law and uncle, at the age of 59 years.

Funeral from residence, 4145 California avenue, on Monday, Feb. 23, at 2 p. m., to St. Thomas of Aquin's Church, thence to Pratt Lawn Cemetery.

WITZ—On Saturday, Feb. 21, 1920, Dorothy Witz, daughter of John and Alice Witz (nee O'Toole), and sister of Veronica and William Witz, in her sixth year.

Funeral Sunday, Feb. 22, at 2 p. m., from family residence, 1610 Franklin, thence to Witt Bros.' chapel, 2739 Lafayette avenue, to Calvary Cemetery. Funeral private. (c)

ANSWERS TO QUERIES

As we have no information bureau, it is impossible to answer queries by mail or telephone. Query for Sunday must be mailed a week beforehand.

SPIRIT.—Prof. James Hyslop's address is 519 W. 149th st., New York City.

S. M.—If the tenants moved owing a month's rent, you can bring suit for the rent in a Justice of Peace Court.

J. G. WENTSCH.—Perhaps some coin or curio dealer would be interested in the medal in your possession.

H. J. M.—Taxes paid during 1919 on amusements, clothing, soft drinks, etc., are deductable from your income.

HISTORY.—We would advise you to see some history of New Jersey in the Public Library for information regarding the suffrage laws of that State.

JACK.—You can do nothing to him for posing as a single man if his relations with the girl were proper. You might mention the matter to the man's wife.

WANNAO.—You could learn to play double solitaire. Why do you not go to the library and get a book explaining different card games? Our space does not permit the explanation.

JOHN.—You can find out whether those counties had court houses in the early 60s by writing to the Clerks of the Circuit Courts in each county. They will tell you where the records of land sales were kept in those days.

H. J. W.—We do not know of any state that has a law prohibiting business houses or firms from requiring references from prospective employes. We are not, however, informed as to the laws of all the states. Let us know what state you have in mind, if any.

PEGGY.—If first cousins are married in a state permitting such marriages and afterwards return to a state which does not allow such marriages, they are considered living in adultery and must be separated or their marriage annulled for that cause.

R. S.—If your son turns over his income to you for support of the family you should add it to your income and claim an exemption. If he does not you do not need to include it, but you cannot claim an exemption of $200 for him. He does not have to make out a separate return since his income does not exceed $1000.

THANKS.—If you are the administrator and wish information regarding the distribution of the estate go to the Clerk of the Probate Court, at the Court House, Fourth street entrance. The division of the property depends on whether the deceased left a widow or any children, or whether his brothers or sisters have any children, etc.

GRATEFUL.—We think it is proper for you to safeguard the rights of your child. As regards the insurance, if you should die first, your husband could then name his children by his former marriage as beneficiaries. If the money in the bank has been deposited in your husband's name, and he should die without a will, you would get a certain amount of it and the three children would share equally in the remainder. Why not draw out your share of the money and put it in your name, then will it to your child?

HANDY ANDY.—You have been misinformed as to the income tax exemptions. A married man is given $2000 exemption with $200 additional for each child. The fact that a man is a minor does not relieve him from paying the income tax. If your case since your son turns over his earnings to you for the family, his income and yours should be lumped together, and you should include his income with yours in your return. If the exemption was $2900 last year, you have to pay a tax on the $300 over your $2600 exemption, for five people, that is $12.

SCHOOL GIRL.—St. Valentine is a little known saint and martyr of the third century, whose day is kept on Feb. 14. He is said to have cured the blind daughter of a certain Asterius, and was later charged by the Emperor Claudius to win him back to paganism, but who was thus converted to Christianity. Valentine was accordingly imprisoned, tortured and beheaded. It is impossible to trace any connection between his story and the celebration afterwards connected with his day. It has been suggested that this may be a survival of some Christian sanction of the ancient Roman festival of the Lupercalia, celebrated in the month of February, at which it was customary to put the names of young women into a box, from which they were drawn by the men as chance directed. A custom very similar to this was common in England and Scotland for centuries. At one time it was customary for both sexes to make presents to each other, but afterwards the observance was restricted to young men, who were supposed to remain faithful for the entire year to the service of their "Valentines."

MEDICAL QUESTIONS.

(The answers given under this heading are prepared by a physician of standing, who for ethical reasons does not permit the use of his name, but who is willing to make this contribution to public health.)

C. R. T.—The electricity would not hurt your system. The use of the electrical apparatus would not stimulate hair growth. It would not make hair hypertrify on the face, nor would it draw the blood supply to other parts of the body.

FISH.—You may have adenoids, but your trouble is not caused by them, as your feeling in your throat and the shortness of breath when you get up to talk are nervousness and can be eliminated by developing self control.

COLD.—For your catarrh you, no doubt, need a treatment, but you may try washing out the nose with the following: Equal par

400 MEN, WOMEN, BOYS AND GIRLS are seeking employment — PUT THEM TO WORK!

LOST AND FOUND

FOUND

AUTOMOBILE TIRE AND RIM—Found, 9th and Lucas av. Call 4518 Natural Bridge av.

BAR PIN—Found, Sunday afternoon, on Cabanne av., diamond bar pin. Forest 2185W. (c)

DOGS—Found, 2 pointer dogs; white and brown spotted. 5025 Benedict st.

ENVELOPE—Found, about Feb. 8, small; containing about $20; owner can have same upon identification and paying for ad. Kemley Market, 6th and Franklin. (3)

GOLD WATCH—Found on Page av., near Pendleton. Lindell 6197. (c)

KEY RING—Found, on Oakland av., with 13 keys. Apply Louis Plueck, Barnes Hospital. (c)

KID GLOVES—Found, lady's. Feb. 13; owner call Victor 2884L. (c)

MONOGRAM PIN—Found. Victor 1206L.

PURSE—Found, small, on Manchester car; owner giving description of purse and contents may have it. Box K-390, Post-Dis.

PURSE—Found, on Wellston car, Feb. 17, lady's purse; party can have same by identifying, at 8126 Easton av. (c2)

PERSONAL

PERSONAL

PERSONAL—Ruby, write to your mother; promise. (99)

PERSONAL—Dave D.: Please write brother, Phil.

PERSONAL—Tom: Received your answer to my ad., but have been out of town; make appointment. Box G-284, Post-Dispatch. (3)

PERSONAL—Housekeeper, Mrs. Daniels, have lost your address. Call 919 Geyer, 1st fl.

PERSONAL—Sister Cora come on Monday. News. Keller.

PERSONAL—Information, Malcolm Cox, have deed for land. Write me. E. J. Tutchik, Murphysboro, Ill.

PERSONAL—Will Mrs. Mary Wolf, living on Market st., who rented rooms at 1211 Hickory st., call today? Lindell 2783. (c)

PERSONAL—Want to hear from Perhelium St. John (nee Vanial), father Herve Vanial, Permelia H. Fratzen, 405 N. Scioto, Circleville, O.

PERSONAL—Z. I. T. A., you are wanted at 4009 Chouteau; important. (c)

PERSONAL—Information wanted concerning John H. Healy, brother of Eliza Healy Schenck, to settle estate. Tenerov & Martin, lawyers, Fisher Bldg., Chicago.

PERSONAL—Perseverence, faith hope and charity. Please see the Cashier at the Post-Dispatch office about your advertisement. (7)

PERSONAL—Danish Consulate, Chicago, wants information about 70-year-old husband, born Feb. 12, 1862; last known address (1913) Minneapolis, Minn.; his mother has no news since.

PERSONAL—If the gentlemen who saw the young lady knocked down by a truck, on the corner of Broadway and Washington about 11:30 Saturday morning, will kindly communicate with Mr. King, 717 Railway Exchange Bldg., it will be greatly appreciated.

HEIRS

The war is over and has made many new heirs. You may be one of them. Investigate. Many now living in poverty are rich, but don't know it. Our 400-page clothbound index, entitled "Missing Heirs and Next to Kin," dating 1772 to recent date, alphabetically arranged, contains authentic lists of unclaimed estates and heirs wanted and advertised for in America and abroad to claim them; also contains charming romance in England and Ireland lists and Bank of England unclaimed dividend lists. Thousands of names in book. Yours or your ancestors' name may be among them. Send $1 (one dollar) at once for 400-page, cloth-bound book. Established 1896.

INTERNATIONAL CLAIM AGENCY,
Dept. 53, 413 S. Dithridge st., Oakland, Pittsburg, Pa. (99)

ADOPTION

FOR ADOPTION—Baby boy, 6 months old. Victor 7266. Post-Dispatch.

ADOPTION—Want to adopt a baby boy or girl; childless couple; live in country. Katy Stevens, 1213 Montrose.

ADOPTION—Adorable 8-months-old girl; light complexion, blue eyes, healthy. Box J-28, Post-Dispatch.

FOR ADOPTION—Young infant boy; under 3 months old; best references. 621 S. Broadway.

ADOPTION Wtd.—Childless family to adopt beautiful baby of excellent parentage. Box T-30, Post-Dispatch.

FOR ADOPTION—Good family to adopt 6-weeks-old baby boy of good parentage. 2060 Washington. (c)

ADOPTION Wtd.—Legitimate child under 2 years, by prosperous young couple, who can give child every advantage. Box J-409, Post-Dispatch.

COMING EVENTS.

A EUROPEAN TOUR—Personally conducted, visiting most famous battlefields; a small, select party, leaving in June. Write Miss Mary M. Meegeis, 1000 Delaware, Ft. C. Norton, Kan., for interesting information and itinerary

SPECIAL NOTICES

LADIES AND GENTLEMEN—Spend your Sunday in the open; join walking club. Box E-283, Post-Dispatch. (c)

SPECIAL NOTICE—Not responsible for any debts contracted by my wife, Lulu Louise Hanson, 1852 Sullivan av., after this date. JOSEPH GEORGE HANSON.

SPECIAL NOTICE—I hereby give notice that I will not be liable for any debts contracted by any wife. Box K-389, Post-Dis. all parties are notified not to extend her any credit hereafter. HENRY B. MEYER.

SPECIAL NOTICE—This is to notify the public that I will not be responsible for any debts incurred by my wife, Barbara Quaiss, after this date, Feb. 19, 1930. LYMAN P. QUAILS. (1)

MOVING TO CALIFORNIA?

If so, save on freight by sharing car with me. Call Cabany 1168J. (c2)

STOCKHOLDERS' MEETING

STOCKHOLDERS' MEETING—The annual meeting of the stockholders of the Grand Laundry Co. of St. Louis for the election of five directors to serve during the ensuing year and for the transaction of such other business as may properly come before the meeting, will be held at the office of the company, 3044 Lawton av., St. Louis, State of Missouri, on the second day of March, 1930, at 9 a. m. D. HUSE, Attested: N. M. QUINN, Secretary. (c8)

STOCKHOLDERS' MEETINGS

STOCKHOLDERS' MEETING—Notice is hereby given that the annual meeting of the stockholders of the Jefferson-Gravois Bank of St. Louis will be held at its banking room in St. Louis, Mo., on Tuesday, March 4, at 9 a. m., for the purpose of electing 13 directors to serve for the ensuing year. Also to vote on the increase of the number of directors from 13 to 15, and for the transaction of such other business as may properly come before said meeting. M. C. H. ARENDES, President. ANTHONY COLLER, Secretary. (c8)

BUSINESS CARDS

CARPET CLEANING—UPHOLST'G

RAG rugs made; any size. Jewel Rug Weaving shop, 5908 Easton. Cabany 2602J. (c99)

GLOBE CARPET CLEANING CO., 2824 Locust. Central 4094. Bomont 8520. (c9)

UPHOLSTERING—Dining chair seats, $2.50 up; leatherette; shop or home. Sidney 1709W.

CHICAGO Carpet Cleaning Co.; carpets renovated like new. 8628 Pinner. Lindell 2430. Delmar 2451. (c8)

CLEANING AND DYEING

PARENT Cleaning and Pressing Co., Spring and Olive; superior work. Try us. (c99)

ELECTRIC WIRING, ETC.

CONSERVATIVE ELEC CO., 119 N. 11th. Olive 2163; Central 194. Wiring, fixtures.

WE specialize in wiring ready-built houses. Mid-West Electric Co., 2221 Kosciusko st. Sidney 2626. (c)

NOW have your fans, washers, irons, vacuums put in order before spring. Electric Repairing, 3923 Olive. Lindell 1860. (c)

ELECTRIC FIXTURES—2 to 5 lights, candle and showers at auction, Friday 10 a. m. 3615 Laclede. (c2)

$45 WIRES 5 rooms, 2 flush switches; 1 single, 1 3-light. 8 1-light fixtures. Olive Electrical Repair Co., 4345 Olive. Lindell 970. (7)

ELECTRIC WIRING—Fixtures and repairing; all work guaranteed; licensed electrician. Thorp Electric Co., 6216 Carlsbad av. Riverside 5038. (c53x)

ELECTRIC WIRING AND FIXTURES. 5 rooms, $55.50, with two flush switches and fixtures; light in basement with switch. Fixtures consist of two semi-indirect boxis and 4 single chain drops. PARK ELECTRIC, 3619 Park. Victor 262, Sidney 3658. (c)

IT will cost you but $25 for wiring 4 rooms, bath and hall, with two wall switches; my fixtures are lowest in the city. Lowrance Electric Co., 4905 Easton. Cabany 2602J. (c99)

$35 WIRES 6 rooms, complete, with beautiful shallow bowls, showers and switches. A. B. Electric Co., 19 N. 9th st. Olive 7479. (c)

WIRING—For old house wiring and fixtures call C-6179R. Orr Electric Co., 1814 S. 7th st. Estimates furnished on request. See us. (c)

Hornbeck-Hardie Elec. Co.

Weekly reminder for motors and generators and repairs. Both phones. 314 Market st. (c99)

Springtime Is the Time

To have your house or flat wired for electric lights. Be sure to get our estimate at once. COLUMBIA ELEC. CO., 1109 Pine st. Phone Olive 2737.

$57.75 Wires 6 Rooms

And laundry, with 2 flush switches and the following fixtures: 7 wo 3-light showers and four 1-light pull chains. Liberty Bonds taken. Time if wanted.
COLUMBIA ELECTRIC CO.,
1109 Pine. Olive 2737. (c68)

ORDER NOW

$47.50 wires 6 rooms; 2 single flush switches, one 4, one 3 and four 1 light handsome fixtures. All work guaranteed.
EGGERS ELEC. SHOP,
3843 Finney. Lindell 1518. (c)

LACE CURTAIN CLEANING

LACE CURTAINS laundered "The Banner Way;" no hooks or pins used in stretching; returned ready to hang. Banner Laundry Co., Bomont 368, Central 6650. (99)

MISCELLANEOUS NOTICES

ACME Woodworking Co., manufacturers of boxes, novelties and mill work. 6001 Harney av.; Delmar 4187L. (c)

ASH HAULING Wtd.—By load or contract. Call Victor 2021J. (c)

CABINET MAKER—With equipped shop, doing cabinet work of all kinds; also small pattern work. 2730 Howard.

CONCRETE and granitoid work of all kinds; estimates cheerfully given. Brehm. Delmar 2627J.

GENERAL house repairing wanted by competent carpenter; low prices, good work assured. Lindell 59W. (c)

ENGINEERING—Drafting, estimating, tracing done by mechanical engineer, $1 per hour; 15 years' experience. E. H., 4228 Clay.

GAS PIPES blown out, $3; satisfaction guaranteed. Fleming Bomont 1412R.

GAS PIPES pumped, $3; work guaranteed. Wm. Rice, gas fitter, 2526 W. Hebert. Central 8723L; Sidney 525W.

GAS pipes cleaned, $3; gas stoves connected, $1.50. William Bennett, pipefitter, 3636 Lucky st. Lindell 2362R.

GAS PIPES pumped, $3; guaranteed to clear or no pay. S. P. Jennings, gasfitter, 4257 Connecticut st. Grand 3733R. (99)

GAS PIPES cleaned, $3; stoves connected, $1.50; work guaranteed. S. J. Seeley, gasfitter, 3412 Thomas. Cent. 9668L. Lin. 3304. (c14)

GAS PIPES blown out, $3. We don't tear up your floor, cut your pipes or dirty your house; we don't want your money unless you are satisfied. John Schaefer Plumbing Co., 1411 Wright st. Kinloch Central 5367. Bell, Tyler 2229. (c14)

GRANITOID—Schottler, 719 Harvard av., University City. Delmar 8745X. Cabany 3732M. (c99)

HAULING—High Way Rapid Transit Co., light hauling, parcel delivery anywhere a machine can go. Cabany 1882R, Delmar 8601L, 6407 Ridge. (c)

LET us wire your house and furnish fixtures; estimates free. Phone Sidney 3940. Ind. E. S. Co., 2247 Ohio. (c)

LIGHT HAULING of any kind. H. J. Switzer 2700 N. Leffingwell.

YALE KEY made in half minute; expert locksmithing. 2a. m. (c)

NOTICE—Parties having old buildings to wreck, call Lindell 3484J. (c)

PAINTING—In all its branches; no job too small. Grossmeyer Co., 3934 Ann. (c)

PAINTING, exterior, interior; best work reasonable prices. Forest 4375, 4628A Olive.

PAINTING—Tuckpointing, waterproofing; all work guaranteed; best materials used. Reliance Co., 808 Times Bldg. Olive 2586. (c)

PARCHMENT SHADES—To order; any design: $1.50 to $15. Cabany 2484M. (c)

RADIATORS repaired while you wait; guaranteed, $2; also Auburn 6-40 7-pass., trade for Ford. Rear 4639 Marcus.

REPAIRS, all kinds alterations, good cement, plastering; references. 6442 Dale av.

SIGN painting by day or contract. Curtis Sign System. 2936 Aconac.

SIGN PAINTING of all kinds wanted. Thos. Brophy. 1414 N. 18th.

SILK SHIRTS—Make to order. Call Lindell 3574R.

SMALL TOOL AND DIE WORK Wtd.—Best of service. Phone Hell Frost 2914. Call now.

ST. LOUIS PLATING CO.—Nickel, brass, copper, silver plating, oxidizing, chandeliers refinished, 10 N. 12th st. (c99)

TREES, shrubs, roses planted; tree trimming; all garden work done. Eden Florist, 1529 Lulu, Wellston Station, R. 29.

TUCK POINTING, cement work and roofing. Pritzel Co., 2826 Church. Forest 4355. (c)

YALE KEYS duplicated; guaranteed fit, 25c; others, 10c up. Hartware, 1601 Chestnut. (c)

BEAUTIFUL rugs woven, any size and different styles or colors, from worn rugs or carpets. Chicago Rug Mfg. Co., 3135 Olive. Central 5788R, Bomont 538. (c)

PAINTING—Let me have your painting; will give satisfaction; best materials given; results. Kaufman, 6029 Alabama. Riverside 1402. (c)

LET me do your painting; strictly pure white lead, turpentine and linseed oil used; hardwood floors done in varnish or wax finish. Kuhlmann & Sons, 3715 Kossuth av. Colfax 1092W. (99)

SAVE DOLLARS! Write for particulars of the "Mutual Benefit Ass'n. Best and cheapest protection on earth. Mutual, 4028 Newberry ter. (c99)

TUCK POINTING—Chimneys, furnaces repaired; satisfaction guaranteed. Brown, 4143 Easton. Lindell 1389. (c)

LEAKY ROOF repaired; prompt service; experienced roofers; slate, tin and shingle, recovered with new; asphalt roofing; estimates given on new and old gravel roofs. L. Chapman, Mgr., Star Roofing Co., 1408 Madison, Centra; 4321R. (c)

WE'LL DO IT.
Work of any kind, by live producers; machine assembling preferred. 1936A Wright.

F. N. Harnes Appliance Co.,
4334 Ashland, Colfax 214 .

We repair any make electric washing machines, vacuum cleaners or appliances.

NOTICE TO PROPERTY OWNERS!

Do your remodeling, painting, paper hanging or interior decorating before prices advance. We do high-class work, and our prices are reasonable. Large variety of papers to select from. Get our estimate before letting contract. "Quality and Service" our motto.
ST. LOUIS BUILDING REPAIR CO.,
414 Wainwright Bldg. Olive 1404

PRINTING AND ADDRESSING

AAI—CHEAPEST place in town for printing. McGill & Co., 123 N. 11th st. Central 7178R.

McADOO PRINTING CO.,
1314 Pine; high-class work; reasonable prices.

STORAGE AND MOVING

ALWAYS best service, moving, storage and shipping. Prosser's, 8220 Olive. Bomont 807, Central 5582. (c62)

MOVING done reasonably; furniture in exchange. Olive 5084. Riley Furn. Co., 1306 S. Broadway. (c2)

SOUTH SIDE STORAGE AND MOVING CO., 1903 Sidney st., fireproof warehouse. Victor 607, Sidney 235. (c8)

ADVANCE Moving Co., $4.50 load, or contract; furniture in exchange. Bomont 1328. (c8)

MOVING VANS—Two, and one furniture car; cheap. 123 N. 3d st., East St. Louis, Ill.

MOVING and storage by load or contract; we move as low as $3.50 per load; estimates cheerfully given. Give us a trial. People's Moving Co., Central 8760R. (c61)

BRASCH'S $25,000 bonded warehouse; separate iron rooms; motor service; furniture taken in exchange for moving. Bomont 2978.

MOVING, storage, packing by contract; you know what you pay Keiser's way. Furniture taken in exchange. Central 4321R. Olive 3721. (c14)

BONDED WAREHOUSE—Henry G. Wiehe Furniture and Storage Co., 1512-16 Franklin; money advanced when desired. Phone Central 4808. (c92)

STORAGE AND MOVING

S. W. DAVIS, for nearly a quarter of a century the leading mover of the South Side, with largest vans, is now better prepared than ever before to move everybody; furniture taken in exchange for moving; long distance moving. Vandeventer and Chouteau avs. Grand 649, Delmar 27.

WAGNER BROS. Moving and Storage Co.; bonded, sanitary warehouses; large motor trucks with careful men, for city or long distance hauling; packing of any description. Get our prices for reasonable work. Bomont 1569, Central 1551. (c)

BEN A. LANGAN

FIREPROOF STORAGE CO.
Now in our new house, 5291 Delmar bl. (c62)

AMERICAN STORAGE CO.

Fireproof warehouse; lowest insurance; guaranteed moving; set our rates. 2315 Olive. Bomont 261, Central 6829. (c58)

LEONORI STORAGE CO.

Fireproof warehouses for safe storage of furniture, automobiles, boxes, pianos, etc.; move, pack, ship; service efficient, prompt, satisfactory. Consign your goods our care. Grand-Laclede avs. Lindell 2155, Delmar 62. (c14)

SEE F. C. BAKER & CO.

Our own 5-story concrete fireproof building, used solely as a storage warehouse; auto truck service; furniture taken in exchange for hauling, packing and storage; money advanced. 2918 to 2920 Franklin av. Bomont 2494. (c58)

STOVE REPAIRS

A. G. BRAUER SUPPLY CO.
Stove repairs, 316-318 N. Third st. (c8)

FURNACES, HEATING, ETC.

STAR FURNACE—Bargain. S. H. Morton, 510 Title Guaranty Bldg.

FURNACES cleaned, repaired, chimney topping, tuck pointing. Brown, 4143 Easton. Lindell 1389.

WALL PAPER CLEANING, ETC

DON'T wait until the rush; have your wall papering done now; lowest prices. A. Mizes, 2816 Dickson. Bomont 2989R, Central 07611. (c)

GEORGE H. BUHLER, painter and paper hanger, expert paper cleaner. Delmar 789R. 2818 N. Vandeventer av.

PAPER HANGING—Do work myself. 2837 Geyer av. G. 4226W. H. J. Davis.

WALL PAPER cleaning, old patterns paper for sale. Mr. Ferrick, Lindell 1814R.

ROOMS papered, $4 up; cleaning; Nagle, 3832 Laclede. Lindell 5245W, Delmar 3477J.

ROOMS papered, $4.50; I do work myself. Ind. done by mechanical engineer, $1 per hour; 15 years' experience. E. H., 4228 Clay.

PAPER HANGING—Done at very reasonable prices. Call Cent. 8236.

ROOMS papered, $5, paper included. Phone Forest 7007W. Ind. Lane, 4119a Page.

GET Hillman Bros. for painting and paper hanging. We do the work ourselves. 2835 S. 7th st. Victor 3522J.

KING Wall Paper Cleaning Co.; rooms cleaned, 50c up. Lindell 2002W. 1821 Coleman.

HAVE your work done this month and save 25 per cent. Sophir Wall Paper Co., 4447 Easton av.

CLEANING and paper hanging, strictly first-class; union; workmanship guaranteed. Wm. Weakly, 2009 N. Grand. Jefferson 0965R.

PAPER HANGING—Do my own work; latest samples; reasonable prices. J. F. Meyer, 6959 Arthur. Benton 1494. (c)

PAPERING, cleaning; do work myself. G. H. Davis, 3628 St. Ferdinand. Lindell 8186J.

RED E. WALL PAPER CLEANING CO. Our work guaranteed. Del. 1706R. (c)

PAPER HANGING—Inside painting, cleaning; reasonable; prompt. Flora Dec. Co., 4223 Cleveland. Grand 2466W. (c)

Attention, Paperhangers!

Our 1930 1, 2 and 4 books are now ready. We solicit your inspection. $1 per single. QUALITY BEST, PRICES LOWEST. J. D. HORNE WALL PAPER CO., 3174-76-78 Easton av. St. Louis. (c99)

SAMPLE BOOKS

Get a real set of DeLuxe sample books; 1-2 and 4 now ready.
Miller Wall Paper & Paint Co.
906 Franklin Av.

Branch store will open Monday, March 1. March 1.

3212-14-16-18 Easton av.

PROFESSIONAL

ATTORNEYS AT LAW

LEGAL matters, damages and pension cases carefully attended to; advice free. 1023 Chestnut. (c14)

CENTRAL Law Bureau, 805 Chestnut; legal matters, collections; exp. attorneys; advice free. (c8)

STATE and Federal income tax reports prepared. Elsa M. Siegel, 1409 Chemical Bldg.

AUDITING AND ACCOUNTING

ACCOUNTANT—Posts, balances, audits; day or night; statements, tax returns. Box K-384, Post-Dispatch.

AMICABLE AUDIT ASSOCIATION—Annual audits; cost systems; income taxes; standard N. Y. reports; regular rates. Box K-164, Post-Dispatch.

DANCING

NOVELTY party and dance at Lafayette Hall, 1800 S. 18th, Thursday, Feb. 26. (c92)

SERPENTINE party, Princess Academy, 4470 Easton, Sunday afternoon, Feb. 22. (c7)

BALLROOM dancing taught in 4 private lessons. Bellmont School, Odeon Bldg. (c)

PRIVATE LESSONS any hour; latest dances guaranteed; reliable, oldest school. 1901 Lafayette. (62)

CHILDREN'S classes in fancy dancing, Wednesday and Saturday. Belmont School, Odeon Bldg. (c)

CLASSES, Princess Acad., 4470 Easton, every Tues. & Thurs. evening. H. A. Buchmann. (c89)

DO I dance the latest dances? I'll say I do. I took 6 private lessons at Odeon's private dancing school, 3965 West Pine. Lindell 4745.

DANCING—Sunday evening, Princess Academy, 4470 Easton av. Special candy drawing for ladies.

PRIVATE LESSONS any hour; latest dances guaranteed; reliable, oldest school. 1901 Lafayette. (7)

LATEST DANCES TAUGHT—Individual instruction. Miss Tennant, 4225 Washington. Lindell 1520J. (c99)

DANCING—Miss M. Case is instructing in the latest ball room dances; private studio, 5086 Enright. Forest 6182W.

ANCHOR HALL, Park and Jefferson; dancing every Tuesday. Thursday; private; fox trot, Thursday, Feb. 26. (c)

PRIVATE DANCING, 4415 Washington av.; guaranteed in 6 lessons. Mrs. Miller, Forest 4806. (c)

CASH prize masquerade at Lafayette Hall, 1800 S. 18th, March Gras night, Feb. 17; gents 30c; ladies 15c; dancing till 1 a. m. (99)

DANCING—Every Tuesday night; Sunday afternoon and evening at Wieser's, opposite old water tower. Leo Carbach, All-Star band.

DANCING—At Stag Athletic Club, 2914 S. Jefferson av., every Sunday evening. Admission, gents, 40c; ladies, 20c, including checking and war tax. New jazz band.(c82)

OLYMPIC Turner Hall, 13th and Monroe sts. Dancing Wednesdays and Sundays; good floor; that better music, the kind you like; gents, 40c; ladies, 20c. Checking free. Hall for rent. (c98)

DANCING every Wednesday, Saturday and Sunday evening at Roswell A. C. Hall, formerly Ind. A. C., 4100 S. Broadway. Hohlfeld Orchestra. (c1)

LEARN TO DANCE—Modern methods; classes every evening; private lessons any hour; 20 competent instructors. Arcadia Dance Palace, 3517 Olive st. Phone Lindell 4349.

FLAHERTY'S SCHOOL OF DANCING—Princess Academy, 4470 Easton; class lessons Thurs. eves.; parties every Sunday eve. Priv. lessons afternoons or eves., by appointment. Forest 5683J. (70)

CAVE Dancing Academy, Olive and 29th sts.; spring floor; grand orchestra; dancing Saturday afternoons and every evening except Mondays; instruction classes every Tuesday and Friday evenings; admission, men 50c; ladies 25c. H. Albers, manager. (c8)

LAFAYETTE Dancing Academy, 1800 S. 18th. Dancing Sunday and Thursday evenings and Sunday afternoons; lessons Tuesday evenings; private lessons; best floor and music. Phone Sidney 3785. Mr. and Mrs. Ernie. (c99)

NORTH ST. LOUIS DANCING ACADEMY, 2nd and Salisbury; reception St., Sun. afternoons and evenings; classes Tues. and Fri. evenings; gents 40c, ladies 20c, including war tax; check free; public dancing Tues., Thurs., Fri. and Sat. afternoons. Tyler 2002, Cen. 9894J. Mrs. Jack Clement.

YOU educate your head, why not your feet? Learn to dance at Cave Dancing Academy, Olive and 29th sts.; classes Tuesday and Friday evenings; also Tuesday, Thursday and Saturday afternoons; private lessons Monday, Wednesday and Saturday afternoons and by appointment. Call or phone Bomont 2909. (c8)

BELMONT'S dance talk: Our class is growing so rapidly that we have room for two 6 new pupils; ladies are especially invited; remember, we positively give the best ballroom dancing lessons in St. Louis and guarantee results regardless of age. One dozen long lessons, $5; lady instructors in charge; class nights, Monday, Wednesday and Friday at 8 p. m. Private lessons by appointment. Belmont School, Odeon Bldg. Established 1912.

DANCING

BERNHARDT'S—St. Louis' leading school, 4916A Delmar, upstairs. Dancing Mondays, Thursdays, Saturdays. Union music. Private lessons and classes every day, mornings, afternoons, evenings. Positively best training; positively no failures. Special: six one-hour lessons, $1. We also reduce weight and lengthen life; wonderful stories they tell, what they do; but we really do what all others claim they can do; if we fail your efforts at other schools will be in vain.

DENTISTS

DR. A. E. MOSER—DENTIST
610 Franklin av. Lady attendant. (c99)

DETECTIVES

EX-OFFICER does shadowing and investigating. 313 Fullerton Bldg. Phone Central 5768 or Olive 5107; s. e. cor. 7th and Pine. (8)

LADY DETECTIVE—Special investigator; strictly confidential. Miss Jackson, 5002 Cates. Forest 5429. (8)

AUDITOR—And office manager, high-grade executive, desires to connect with large manufacturing or mercantile business; expert bookkeeper, cost accountant and systematizer; can supervise purchasing, sales and mechanical departments; highest references; moderate salary. Box T-69, P.-D.

DETECTIVE—Does shadowing, investigating, locates missing people; confidential. 2678 Finney av. Phone Lindell 5102, Delmar 3744X.

DETECTIVE SNYDER, expert in all branches of private detective work. Open evenings. Residence office, 4434A Easton. Forest 1537W.

MISS JACKSON
Detective lady; does shadowing and investigating; guarantees quick and satisfactory results; years of experience in all branches of detective work; thoroughly competent; reliable and resourceful; strictly confidential; references furnished. 5002 Cates. Forest 5429.

DRESSMAKING AND MILLINERY

DRESSMAKING, neat sewing of all kinds; reasonable prices. Call 1367A Hodiamont.

DRESSMAKING Wtd.—Plain and fancy. 3744 St. Louis. Phone Delmar 2455R.

DRESSMAKING—A novelty of making old cloth over. Mrs. Pullen, 2342 Louisiana.

GIRL—Colored; or woman, to learn dressmaking. 4440 Cote Brilliante.

WE make ladies' suits, $65 up. Fagen & Sons, 520 N. Sarah. (67)

BRING your hemstitching and embroidering to 220 Frisco Bldg.; work will be done while you wait.

DRESSMAKING and hand embroidery; perfect fit; exquisite workmanship; moderately priced. 2328 Hebert st.

INSTRUCTION

PRIVATE LESSONS in manicuring and face massage; reasonable. Box K-151, P.-D.

ST. LOUIS STAMMERING INSTITUTE—Est. 1914. Rabv. Examine. 504 Goodfellow.

LEARN telegraphy, electrical engineering, moving picture operating; night and day classes. Glen Trade School, 1007 Chestnut.

PRINTING and typesetting taught free; position. 1122 Leonard, Sunday, any day.

LADY—Or gent, to do school work in exchange for instruction. Brown's Business College, Easton and Blackstone.

SPANISH CLASS—$6; private, $10 monthly; native teachers. Dodson School of Private Tutoring, 3534 Lindell. Lindell 4648.

LEARN optometry. $200 and 90 days prepares you for life. Missouri College of Optometry, 816 Olive st. Day and night classes. Course begins March 1, 1930.

CHILDREN'S department, Dodson School; all grades; individual instruction; entry any time; $6 to $10 monthly. 3534 Lindell bl. Lindell 4648. (c99)

FRENCH—Spanish, native teachers; manuscripts corrected; essays written. Dodson School of Private Tutoring, Est. 1901. 3534 Lindell bl. Phone Lindell 4648. (c99)

ANY person of neglected education can receive private instructions, reading, writing, arithmetic, English grammar, composition, etc.; $6 to $8 monthly. Mrs. Dodson, 3534 Lindell bl. Lindell 4648. (c99)

LEARN practical bookkeeping at home with our 20th century system; two months increase your salary. For particulars write Calumet Audit Co., 961 Monadnock Block, Chicago.

Modern School of Languages

French, Spanish, Italian, English, taught by experienced native teachers. 3801 Lindell bl. Phone Lindell 1941. (cx99)

$500 MONTHLY

Courses of Languages,
Conversation, Correspondence.
PROF. CHARLES VICAL,
Mid-City Institute, 922 N. Grand.
New courses beginning of March. Please write or apply from 6 to 7 p. m.

MEDICAL

TOBACCO or snuff habit cured or no pay; $1 if cured. Remedy sent on trial. Superba Co., W-208, Baltimore, Md.

YOUNG women needing help before and during confinement can find assistance at the St. Louis Maternity Hospital, 4518 Washington bl.

WEAK stomach, indigestion, constipation, dyspepsia? 10-25c for sample Kas-Kar-Lax; relief guaranteed or money returned. Kas-Kar Med. Co., Box 1581.

WHY be lean or in poor health when Milam Water will restore you to health and make you fat as a pig; $1.20 bottle, 3 weeks' treatment; sold and recommended by Wolff-Wilson Drug Co. (1)

PROFESSIONAL

FEDERAL and State income taxe returns prepared by certified; moderate charges; 15 references. Box K-113, Post-Dis. (c89)

DERMATOLOGY— Superfluous hair and facial blemishes removed by 12-needle electrolysis; ladies only. Miss E. Cullen, 1830 Railway Exchange Bldg. Phone Olive 4511. (c80)

SUPERFLUOUS HAIR

Removed by 5-needle electrolysis; quickly and permanently; 300 hairs per hour; positively no scars; best of references.
MISS AIDA L. MAYHAM
ELECTROLOGIST
846 N. EUCLID AV., COR. PERSHING.
FOREST 1828. (c99)

THEATRICAL

AMATEURS—Study; earn more money. Belmont School, Odeon Bldg. Established 1912.

AMATEUR MUSICIANS Wtd.—Orchestra; pastor; drums, cello, wind, string instruments. 4952 Page. Forest 5020. (c)

AMATEURS Wtd.—Sunday matinee, 2 p. m. Lindell Theater, Grand and Hebert; three cash prizes. (7)

BELMONT SAYS—No power on earth can keep a first-class man down or a fourth-class man up; our four weeks' trial course in motion picture acting proves your case. Belmont School, Odeon Bldg. (c)

CHILDREN taught motion picture acting, elocution and dancing. Belmont School, Odeon Bldg. (c)

CHORUS GIRLS badly needed. We train positions. Belmont School, Odeon Bldg.

DANCING taught at the stage; all styles. Belmont School, Odeon Bldg. (c)

MAN Wtd.—Or boy, that understands handling monkeys; tell what experience you have. Box K-102, Post-Dispatch.

MOTION PICTURE MACHINE—One-reel subjects; typewriter; also fiber trunk. Roy, Lock Box 1235, St. Louis.

MOVING PICTURE MACHINE—In A1 condition; $300. Apply 5227 Alaska av.

MUSICIANS—Amateurs to practice; school orchestra; play popular music. 503 Holland bldg. (c)

PICTURE SHOW—For lease; fully equipped. Box T-113, Post-Dispatch.

PICTURE MACHINE—Fine; Powers, 6A friction drive. 2609 Washington.

PICTURE MACHINE—Powers 6a motor-drive machine, steel booth, 60 feet No. 6 cable, 9x12 Minusa screen; fine condition; make offer, all or part. Box T-197, P.-D.

SINGING taught; free test; European method. Belmont School, Odeon Bldg. Established 1912. (c)

VAUDEVILLE acts and songs written to your order; get an introduction to a Belmont act; it's an introduction to success. Belmont School, Odeon Bldg. (c)

VIOLINIST—Advanced, to rehearse with piano; overtures and selections for mutual advancement. Call Riverside 1862R.

VIOLINIST—Sit.; lady wishes position in vaudeville or motion picture theater; experienced; good soloist and orchestra player; can substitute on piano; best references; non-union, but will join if required. Box K-106, Post-Dispatch. (c)

TOILET ARTICLES, ETC.

DO you use soap? It will send 12 bars of my cura-cura soap on receipt of $1; retails at 25c. R. C. Haley, 31 Chamberlain Bldg., Chattanooga, Tenn.

EMPLOYMENT WANTED

MEN, BOYS

ACCOUNTANT—Sit.; public accounting and auditing experience; capable taking full responsibility. Box T-390, Post-Dispatch.

ACCOUNTANT—Sit.; accounting, auditing, balancing by an experienced expert. Box T-171, Post-Dispatch.

ACCOUNTANT—And credit manager; sit., experienced, 14 months public accounting and 3 years on credits. Box K-160, Post-Dispatch.

ACCOUNTANT—Systematizer, bookkeeper, installs safety cost and bookkeeping systems; prepares income tax and financial statements; terms reasonable; no charge to consult. Box F-165, Post-Dis.

ACCOUNTANT—And bookkeeper; sit. by experienced young man. Address A. F. Tracy, 3005 Palm.

ADJUSTER—Sit.; auto insurance line; 5 years' experience in auto top and body plant. Box T-258, Post-Dispatch.

ADVERTISING MAN—Young man, 22, desires place as assistant to advertising manager; thoroughly experienced on type faces, type measurements, display, layouts, etc.; open March 1. Box K-365, Post-Dispatch.(7)

ARTIST—Young man wishes position as commercial designer, while studying F. S. C. D. course. 1423 N. 23d st.

ARTIST

Free lancer, desires high-class art work. Box K-239 Post-Dispatch.

ASST. BOOKKEEPER—Sit.; exp.; can operate typewriter; desires position with mfg. firm. Box T-141, Post-Dispatch.

AUDITOR—High-grade executive and financial man seeks connection with progressive firm; can produce results in any business; 16 years' experience. Box T-102, P.-D. (8x)

AUDITOR—And office manager, high-grade executive, desires to connect with large manufacturing or mercantile business; expert bookkeeper, cost accountant and systematizer; can supervise purchasing, sales and mechanical departments; highest references; moderate salary. Box T-69, P.-D.

AUTO TRUCK MECHANIC—Sit.; have 8 years' experience; can give best of references; would prefer large industrial firm. Box T-162, Post-Dispatch.

AUTOMOBILE SERVICE MAN

Ex-air service officer, technical education; 10 years' mechanical and executive experience; capable of handling any job in service end of automobile industry. What have you to offer? Box D-390, Post-Dispatch.

BAKER—Sit., by first hand, allround man; steady or 2 or 3 days; bread and cakes. 1158 Hickory st.

BAKER—Sit.; wants a position on pies in cafeteria or restaurant. Chas. Merkle, 1227 S. 3d st. (7)

BARBER—Sit.; and chiropodist wants position in hospital or institution. Box K-64, Post-Dispatch. (8)

BOOKKEEPER—Experienced, employed, desires evening work. Box K-207, P.-D. (7)

BOOKKEEPER—Will keep small set of books in spare time. Box T-126, P.-D.

BOOKKEEPER—Desires set of books to be kept during spare time. Box K-314, Post-Dispatch.

BOOKKEEPER-STENOGRAPHER — Sit.; 20 years of age, desires position as assistant. Box T-142, Post-Dispatch.

BOOKKEEPER—Sit.; desires books to open, close balance; references. Box K-325, Post-Dispatch.

BOOKKEEPER—And stenographer; sit. by experienced; 5 years' reference. Box L-347, Post-Dispatch.

BOOKKEEPER—Expert, will keep your books during spare time and evenings; figure inventories or assist in other routine office work. Box T-225, P.-D.

BOOKKEEPER-Sit.; and office man; 34 years of age; thorough knowledge of accounts; good correspondent; some sales experience; have successful executive record and credited with common sense; $150 per month. Box K-338, Post-Dispatch.

BOOKKEEPER—Correspondent and translator; sit. by highly educated young man, thoroughly versed in accounting and modern business methods; independently reads and writes perfectly English, French, Italian, Greek and Rumanian; touch operator; best of references. Box K-34, Post-Dispatch.

BOY—Colored, 16 years old, wants work after school, also Saturday and Sunday. Box K-434, Post-Dispatch.

BOY—Sit.; 16, living with parents; 8th grade graduate; willing worker; state salary; ref. Box L-68, Post-Dispatch.

CARPENTER—Sit.; garages and jobbing of all kinds. Phone Delmar 3230X.

CARPENTER—Sit. by good mechanic; repair or new; day or job; reasonable. Grand 4589R. Zimmerman, 4622A S. Compton.

CARPENTER-PAINTER—Or Fountain; alterations; jobbing; plans furnished. Forest 8096. Hours 7-1, after 6 p. m. (c83)

CARPENTER—Sit.; alterations, repairs, building or odd jobs. Phone Delmar 3230X. Cabany 3734W.

800 MEN AND BOYS WANTED — Is the position you seek advertised in these columns today?

HELP WANTED—MEN, BOYS

ARMATURE WINDER—First-class, and repair man; one who is steady and reliable; state wages and references in first letter; good future for one who can qualify. Schneider Electric Works, Omaha, Neb. (c1)

BOY—To run errands and work in office. 608 Olive. (c7)

BOY—For errands and stock work. Vinson-haler Shoe Co., 1211 Washington av. (c7)

BOY—To run errands. Room 206, 1627 Locust.

BOYS—16 years or over, for first coating and stamping. Kaletta Co., 3715 California. (c1)

BOY—For drug store; good wages. Delmar 2162. Cabany 2392. 6510 Delmar.

BOY—For office work, 16 to 17 years of age; wholesale grocery house. Box M-6, P.-D.

BOY—Neat appearing; apply at once. Rainbow Theater, 107 N. Broadway.

BOY—To label bottles; must be 17 or over. Apply 3123 Easton. (c)

BOY—To run elevator. Schwerdtmann Toy Co., 811 Washington. (c)

BOY—To assist in stock room wholesale drug house. Call 15 S. 4th. (c2)

BOY—Or young man, in architect's office, La Beaume & Klein, 1517 Chemical Bldg.

BOY—To run errands and deliver bundles. Sensenbrenner's, 6th and St. Charles. (c)

BOY—To learn painting trade; $12 a week. 2233 Franklin. (c2)

BOY—Colored, 15 or 16. Apply Monday morning, 4188 West Belle.

BOY—To care for lunch counter. 726 Morgan.

BOY—Good, steady. Call Monday morning, 4964 Page. (c)

BOY—To work in drug store; no evening work; good pay. Florisant and Linton.

BOY—Over 16, for light factory work. Correct Cap Co., 908 N. 10th st., 2d floor. (c)

BOY—To work in drug store during day. Taylor and Garfield.

BOY—Colored, over 16 years. Apply Helsel Laundry Co., 3125 Magnolia av. (c)

BOY—To work in drug store; hours 8 to 6. Carter Red Bud. (c)

BOY—To learn the auto repair trade. 1919 S. Jefferson.

BOY—Deliver packages and make himself generally useful. 312 Silk Exchange Bldg.

BOY—To work in delicatessen store. 726 Morgan st.

BOY—For drug store; day work. 3900 Lafayette.

BOY—Handy; must be neat and clean. 3600 Delmar.

BOY—To work in drug store; 16 or over; good wages. 4068 Sherandoah.

BOY—To deliver orders. A. C. Miller Grocery Co., 5949 Kingsbury.

BOY—In real estate office; 14 or 16 years old; state salary expected; one living on South Side preferred. Box L-14. Post-Dis.

BOY—Bright and ambitious; over 16 years of age; good salary. 712 N. Broadway. (c)

BOY—Ambitious, about 18 years, for tool room, stock room. Apply Inland Machine Works, 3 and Mound.

BOYS—Strong, 16 or over in wholesale hardware stock room work. 706 N. 3d st. (c1)

BOY—Over 16, to run errands and work about factory; good pay and chance for advancement. Apply at 405 Spruce st. (c2)

BOY—Office boy; steady position, chance for advancement. Bettmann-Kleinhauser Clothing Co., 1627 Washington av. (c)

BOY—Cashier taking dictation; Oliver machine; to assist office; state age, salary. Box T-375, Post-Dispatch. (c)

BOY—To work on delivery truck; chance for advancement. Goliuber Millinery Co., 1331 Washington av. (c)

BOY—For factory work; can earn good wages; steady work. St. Louis Envelope Co., 115 S. 8th st.

BOYS—To work in rolled herring dept. A. C. L. Haase & Sons Fish Co., 415 N. 2d. (c1)

BOY—For delivery service; must be 16 years old. J. Arthur Anderson Laundry, 3970 Olive st.

BOYS—Over 16 years of age, for light manufacturing. McKenzie Manufacturing Co., 4225 Olive st.

BOY—Competent, for general office work. Apply Monday morning, St. Louis Times, room 212, Broadway and Chestnut. (c)

BOY—To work in drug store; 16 years old; experienced; good wages. Grand-Laclede Drug Store.

BOYS—Messengers; chance for advancement; must be 14 years or over. Call 4th floor, 510 Locust.

BOYS—Over 18 years, to learn candy business; good pay while learning. Union Candy Co., 215 Chestnut st. (c)

BOY—Bright, 14 to 16 years old, for gents' furnishing store; reference required. Box T-329, Post-Dispatch.

BOY—For office and take care of small stock; chance to learn good business, $40 to start. Box L-328, Post-Dispatch. (c)

BOY—Colored, to do porter work; reference. Kayser-Nachich Garment Co., 806 Washington, 5th floor. (c)

BOY—Strong, to oil auto trucks and take care of tires. Apply garage foreman, General Baking Co., Jefferson and Carr.

BOYS—Two, to run errands and work around store; good chance for advancement. Call 920 N. Broadway.

BOY—18 to 20, to work in stock room in ladies' hat factory. Stein-Poulson Mfg. Co., 1209 Washington. (c)

BOY—Colored, young, for delivering and light porter work. Block Drug Co., 4955 Delmar bl. (c)

BOY—To run errands and work in office; steady position. Apply 8 a. m., Monday, 115 S. Main st.

BOY—Bright, to run errands and work in stock. Crone Millinery Co., 1512 Washington av.

BOY—To work in electrical repair shop; wages to start, $8 a week. Box E-412, Post-Dispatch. (c83)

BOY—Strong, for machine shop work. Apply, ready to go to work. Keys Piston Ring Co., 3051 Olive. (c)

BOY—Over 16, to check out orders; night work; $10 week while learning; good chance for advancement. Koken's, 2928 Texas av.

BOY—14 to 16 years of age, to run errands and assist in packing room. Manufacturers' Supplies Co., 732 N. 18th. (c)

BOY—Good strong, over 16 for delivering and working in factory. Apply Warren-Jenkinson Co., 2526 Baldwin st.

BOY—16 or 17 years old, for office work; state experience; $60 a month. Box L-384, Post-Dispatch.

BOYS—About 15 years old, for office work; permanent positions with advancement. Box K-357, Post-Dispatch. (2)

BOY—16, with drug store experience; 7 a. m. to 9 a. m.; call after 6:30 p. m. 3900 Minerva. (7)

BOY—To run errands; $7.50 per week to start. Apply 828 Merchants-Laclede Bldg. (c1)

BOY—About 17, work in drug store; 9 a. m. to 6 p. m. Sum's Pharmacy, Grand and Wyoming. (7)

BOY—To run errands; must have permit. Apply 806 Equitable Bldg., 6th and Locust. (c7)

BOY—For office work; 14 to 16 years; good chance for advancement; good pay to start. Box L-285, Post-Dispatch.

BOY—16 years or over, to work in bottling department; good chance for advancement; good wages, steady work. Apply C. F. Simmons Medicine Co., 500 N. 2d st. (c2)

BOY—Bright, about 19 years old, to learn ladies' cutting trade; good pay to right person. Freulich Suit and Skirt Co., 808 Washington av., 6th floor. (c)

BOY—Intelligent, with some high school education; to assist in filing in North St. Louis preferred for position in superintendent's office. Hall & Brown, 1931 N. Broadway. (c)

BOY—To work in store and run errands; must be bright and willing; good opportunity to learn business and advance. Welele's, 318 N. 10th. (c14)

BOY—Strong, over 16 years of age, or man to make himself generally useful around laboratory. References required. Call Sayman Bldg., 2117 Franklin av.

BOYS—16 to 17 years; light mechanical work; experience unnecessary; $10 weekly; fine chance for advancement. Call 625 Title Guaranty Bldg., 706 Chestnut. (c)

BOY—For light work; good chance for advancement. Apply Monday morning, 4th floor, L. Grossberg & Co., 923 Washington. (c)

BOYS—Over 18 years, to work orders in wholesale drug house; good wages; apply Sunday morning, between 8 and 11:30. 416 S. 4th.

BOY—Honest, willing colored, to take charge of dry clothes tumbler; light work and advancement possible. Atlas Linen and Towel Co., 2719 Park av.

BOY—About 16 years of age, for office work and messenger; salary to start, $10 per week. Address in own handwriting, stating age and references, Box K-420, P.-D. (7)

BOY—For stockroom work; 16 to 18; two years' high school essential. Wm. R. Warner & Co., Inc., 508 N. Commercial st., foot of Washington av.

BOY—Over 16 years of age, to cut stencil and act as plant messenger for large iron and steel concern; must be graduate of grammar school. Apply Jas. T. Meyerson & Son, 2208 N. Second. (c)

BOYS—To assist in office and run errands; excellent chance for a bright boy; must be over 14 years old and a willing worker; salary to start, $8 per week. See Straszner, Post-Dispatch Adv. Dept. (8c)

BOY—To work in amateur photo finishing plant, to learn photo printing; pay while learning; steady employment. Call or telephone between 9 a. m. and noon Sunday. 3505 N. Newstead. Colfax 1726. (c)

BOYS—16 years and over, to learn manufacturing and polishing of razors; best opportunity to learn a good trade. Koken Companies, Inc., Grinding Dept., Sidney and Texas av.

BOYS—In furniture refinishing shop; finish learning trade under expert; state age and experience; wages accordingly. Box L-420, Post-Dispatch.

BOY—Bright and willing, about 16 to 18 years, as clerk in wholesale and retail artist material and drafteman supply business; very good chance for advancement. Apply F. Weber & Co., 825 Washington. (c)

BOYS—Do you want to learn the machinist or electrical trade? If you do, this is your chance; we are especially looking for high school graduates, grammar school graduates and boys who have not graduated from grammar school can enter our classes but will have to go to night school; we are offering opportunities to boys to learn a trade in the shortest length of time, moving them from one class of work to more skilled as they have learned one thing, not holding them on one class of work after they have learned how to do it, but moving them to the next class; we have openings in our classes for 6 boys; show this to your parents and call or write Employment Department, Century Electric Co., 1817 Pine st. Ask for Mr. Imes.

BRASS FINISHER—Allround, first-class, capable of doing engine lathe, fox lathe, screw machine and bench work; $1 per hour; state qualifications and when can report for duty. Texas Brass Mfg. Co., Dallas, Tex.

BRASS FINISHERS—Allround, first-class, for small job shop doing all classes of brass and aluminum work; $1 per hour. Do not apply unless you can refer to good work. Texas Brass Mfg. Co., Dallas, Tex. (c)

BRICKLAYER—To build arch on cistern. Monday, 308 N. 1st.

BUNDLE WRAPPER—Conrad's, 409 N. 8th.

BUNDLE WRAPPER—And general assistant; wholesale magazine business; young man, strong, active, fair education; duties making bundles for express, mail and general mail. The St. Louis News Co., 1010 Locust st.

BRUSH HAND—For furniture, 3313 S. Compton av.

BUSBOYS—Colored; experienced. Warwick Hotel, 15th and Locust. (c1)

BUSBOY—To carry dishes; colored. Washington Hotel.

BUSS BOYS—Apply 6th floor dining room. FAMOUS-BARR CO.

BUSHELMAN—First-class; steady work; good wages; call at once. 1815 S. Jefferson.

BUSHELMAN—Repairing only; no altering. Gaubatz Cleaning Co., 3856 Olive.

BUSHELMAN—Apply at once. Frank Yawitz, 1809 Franklin.

BUSHELMAN—Experienced; steady position. Apply Mr. Kohr, at Steer's, Olive and 9th.

BUSHELMAN—Who also can press on Hoffman machine. Wolfram Cleaning & Dyeing Co., 2608 Park av. Victor 1750. (c)

BUSHELMAN—At for city; steady work; good pay; write or call at Arendes & Ocker Supply Co., 1724 Olive.

Bushelmen Wanted

Three first-class fast men; must be experienced and who can turn the work out.

CURLEE CLOTHING CO., 1001 WASHINGTON AV. (c4)

BUTCHER—Experienced hotel or restaurant. Apply between 10:30 a. m. and noon. Room 308, Union Station. (c)

CABINET MAKER—And repair man for warehouse. Apply 1126 St. Charles. (c)

CABINET MAKERS—Apply superintendent Kregel Casket Co., 1401 N. 18th st. (c2)

CABINETMAKERS—2 first-class. Call Monday morning at 4964 Page. (c)

CABINETMAKER—Elderly man preferred; steady work. Apply ready for work. 420 N. 4th st.

CABINETMAKERS—Apply American Fixture and Showcase Mfg. Co., 10th and Franklin.

CABINETMAKERS—First-class; pay good wages to men who can work from details. Herbst Mfg. Co., 3011 S. Broadway.

CABINET MAKERS—First-class; machine hands and finishers; also talking machine assemblers; good wages and steady work. Address Emil G. Fisch, Supt. Parlaphone Co., 1902-4 S. 4th. St. Joseph, Mo.

CABINET MAKERS
BENCH HANDS
HARDWOOD FINISHER
Apply HUTTIG SASH & DOOR CO., 1206 S. Vandeventer.

HELP WANTED—MEN, BOYS

BOYS—4; Multiplex Display Fixture Co. wants in their machine shop, four boys to assist electric welders and one middle-aged man to operate foot power shearing machine. 918 N. 10th st. (c)

BOYS WANTED

To learn shoe making.
BRAUER BROS. SHOE CO., 14th & Pine st.

BOY—Over 18 years of age, in stock and order filling section of our drafting room material department; some education in drawing and sctiencing while at school is necessary; salary $12 per week to start. Apply to Aloe Co., 513 Olive st., 4th floor. (c8)

BOY—In order department, machine manufacturing company; must write legible hand and furnish references; age 16 to 18 years; will be in office 9 to 12 Sunday morning. Champion Shoe Machinery Co., 3727 Forest Park bl.

BOY—Over 16, to make himself useful in sewing room. JENNINGS-AMOS, 317 Spruce st.

BOY—18 years old. DRACH ELECTROTYPE CO., 325 Locust. (c7)

BOYS WANTED

In press room. Apply Mr. Franz, POST-DISPATCH PRESS ROOM. (8)

BOY—To learn printing trade and do errands; excellent opportunity; $9 per week to start; call today between 10 and 12 this morning or Monday morning, 8 o'clock, McAuley, 321 Fullerton Bldg. (c)

BOYS—Between 16 and 18 years old, for wholesale dry goods house; $50 per month; advancement. Box E-408, Post-Dispatch.

BOYS—16 OR 17 YEARS OLD, FOR FIELD AND ARMATURE WORK, ON SMALL ELECTRIC MOTORS; BOYS INTERESTED IN ELECTRICITY OR MECHANICAL WORK PREFERRED. APPLY ANY WEEK DAY AT 8 A. M. AT 2933 LOCUST ST. THE EMERSON ELECTRIC MFG. CO.(c14)

BOYS—16 YEARS OF AGE, FOR OFFICE WORK AND ERRANDS; SHOULD HAVE AT LEAST 8TH GRADE EDUCATION; GOOD OPPORTUNITY FOR ADVANCEMENT. APPLY AT 8 A. M. AT 2033 LOCUST ST. THE EMERSON ELECTRIC MFG. CO. (c1)

BOY—About 16 or 17, who has some talent and desires to learn mechanical drawing; he will be started at a low salary which will be increased as he develops; apply by letter only, in your own handwriting, stating age, experience, if any, and salary expected; if possible, submit a sample ink drawing. Terrell Croft Engineering Co., 4600 Delmar av.

BOYS—To learn trade; good wages. Apply ELY & WALKER TRUNK FACTORY, 1410 N. 16th st.

BOYS—To work in shoe factory. Central Employment Department., BROWN SHOE CO., 17th and Lucas. (c2)

BOY—For stock work; bright, good opportunity for advancement; permanent position. LEVIS-ZUKOSKI, 1113 Washington. (c)

BOY—Must be 16 years old, 8th grade graduate; neat and clean; to run errands and make himself useful around office; good chance for energetic boy; good salary. Call on Strasmer, Post-Dispatch office. (c8)

BOYS—For large wholesale house; good chance for advancement. Apply SHAPLEIGH HDW. CO., 4th and Washington av. (c5)

AMBITIOUS, STEADY, ENERGETIC
BOYS
TO LEARN
SHOE MAKING
INTERNATIONAL SHOE CO.,
Central Employment Dept.,
13th and Mullanphy. (c2)

BOYS—Between 16 and 18 years old, for wholesale dry goods house; $50 per month; advancement. Box E-408, Post-Dispatch.

BOYS—16 OR 17 YEARS OLD, FOR FIELD AND ARMATURE WORK, ON SMALL ELECTRIC MOTORS; BOYS INTERESTED IN ELECTRICITY OR MECHANICAL WORK PREFERRED. APPLY ANY WEEK DAY AT 8 A. M. AT 2933 LOCUST ST. THE EMERSON ELECTRIC MFG. CO.(c14)

BOYS—16 YEARS OF AGE, FOR OFFICE WORK AND ERRANDS; SHOULD HAVE AT LEAST 8TH GRADE EDUCATION; GOOD OPPORTUNITY FOR ADVANCEMENT. APPLY AT 8 A. M. AT 2033 LOCUST ST. THE EMERSON ELECTRIC MFG. CO. (c1)

BOY—About 16 or 17, who has some talent and desires to learn mechanical drawing; he will be started at a low salary which will be increased as he develops; apply by letter only, in your own handwriting, stating age, experience, if any, and salary expected; if possible, submit a sample ink drawing. Terrell Croft Engineering Co., 4600 Delmar av.

BOYS—To learn trade; good wages. Apply ELY & WALKER TRUNK FACTORY, 1410 N. 16th st.

BOYS—To work in shoe factory. Central Employment Department., BROWN SHOE CO., 17th and Lucas. (c2)

BOY—For stock work; bright, good opportunity for advancement; permanent position. LEVIS-ZUKOSKI, 1113 Washington. (c)

BOY—Must be 16 years old, 8th grade graduate; neat and clean; to run errands and make himself useful around office; good chance for energetic boy; good salary. Call on Strasmer, Post-Dispatch office. (c8)

BOYS—For large wholesale house; good chance for advancement. Apply SHAPLEIGH HDW. CO., 4th and Washington av. (c5)

BOY—18 years old. DRACH ELECTROTYPE CO., 325 Locust. (c7)

BOY—Over 16, to make himself useful in sewing room. JENNINGS-AMOS, 317 Spruce st

HELP WANTED—MEN, BOYS

MAN—To clean machines back in green houses; $18 per week. Grimm & Gorly, 706 Washington. (c)

MAN—To run elevator; $15 to start. Apply Steinwender-Stoffregen Coffee Co., 305 S. Broadway. (c)

MAN—To help in cow barn; one who knows how to milk. St. Vincent's Institution, St. Charles Rock rd.

MAN—Experienced, general farm work, single; room and board; good wages to right man. Ridge Farm, Valley Park, Mo.

MAN—Young, desirous of securing position which offers chance for advancement; call Lindell 6121W. (c)

MAN—For general office work; between 25 and 35 years. Interstate Tailoring Co., 505 N. 7th st. (c)

MAN—To count stock and help around pipe shop. Boorum & Pease Co., 1318 Pine st. (c)

MAN—Elderly, for porter work. Apply Prufrock-Litton Furniture Co., 4th and St. Charles sts.

MAN—Young, 18 to 20 years old, to shellac ladies' hats; good wages. Ziegler-Frankel Mfg. Co., 1408 Locust st. (c1)

MAN—Piano tuner and player action man; good salary and steady work. Apply to Mr. Cave, May, Stern & Co., 12th and Olive.

MAN—To work in warehouse and drive grocery wagon. 2425 N. Broadway. Sunday morning.

MAN—Familiar with general hardware, for a large retail hardware store. Box L-296, Post-Dispatch.

MAN—Middle-aged, who wants steady work; good pay. Apply 405 Spruce st. Inquire Mr. Tarrant.

MAN—Middle-aged, for clerical work and to assist in filling orders. Address, stating age and salary expected, Box T-248, P.-D.

MAN—To work in talcum powder house; one with some experience preferred. Koken, 2628 Texas.

MAN—Colored, to do general porter work. Apply International Shoe Co., 12th and North Market.

MAN—For good back room for meat market; also 2 good meatcutters at $40 per week. Shreveport Pkg. Co., Shreveport, La.

MAN—Middle-aged, to take care of furnace, do scrubbing, yard and wash automobiles; state wages expected. Box K-357, P.-D.

MAN—Familiar with gardening and general work; a rooming place. Webster Groves, Call room 818 Central National Bank Bldg.

MAN—Young, receiving clerk; must have at least a high school education; $90 month to start; 7 days a week. Apply 2008 Pine.(c)

MAN AND WIFE—No children, on small poultry farm near city, to board poultry man and assist on farm. Box K-245, P.-D.

MAN—Young, about 18 years old; hand biller; bring references; chance advancement. Fruit Supply Co., 606 N. 4th st. (c2)

MAN—To dress windows 1 or 2 days or evenings a week. Kop Dept. Store, 204 St. Clair av., East St. Louis, Ill.

MAN—To work around factory and wash automobiles. Apply Sunday morning. Schmidt Planing Mill, Iowa and Victor.

MAN—Married, aged 30 to 35 years, for clerical position; must have knowledge of grocery business; state salary, experience and references. Box T-96, Post-Dispatch.

MAN—To collect and solicit life insurance; must live on South Side; none but hustler need apply; salary and commission. Box L-403, Post-Dispatch.

MAN—Young or old, general house and yard work; private family, small place, board, room and bath, $30 per month. Apply 620 Metropolitan Bldg.

MAN—Young; for clerical work in traffic department; high school graduate; splendid opportunity for advancement. Mallinckrodt Chemical Co., 3000 N. 2d st.

MAN—Colored, to work in stable; only those who know how to handle horses need apply; salary $21 a week. Apply 11 a. m., 1324 S. Kings's highway.

MAN—Young, to take care of stock and make himself generally useful; wholesale shoe house; chance for advancement to the right man. Box E-127, Post-Dispatch.

MAN—Reliable colored, to do general housework and drive car; only experienced, single man, with good references, need apply. Box L-196, Post-Dispatch.

MAN AND WIFE—As porter and maid; living quarters furnished if suitable. Apply Sunday morning between 9 and 10, Argonne Apartments, 3964 Washington. (c7)

MAN—Familiar with machine shop; oractice for time study and demonstration work. Apply employment manager, Traffic Motor Truck Corp., 5200 N. 20th st. (c)

MAN—Young, for general work in office and store, wholesale and retail, in northwest part of city; state experience, age, reference and salary. Box T-136, P.-D.

MAN—Experienced in box factory, for remaking boxes; $21, hours 8 to 5:30. 12 o'clock Sunday. Wm. Wappelhorst & Co., Inc., 508 N. Commercial, foot Washington.

MAN—Young, for book store; about 16 years old; good chance for advancement; only German apprentice preferred. Call C. Witter, 19 S. Broadway. (c8)

MAN—To handle freight and make himself generally useful in a wholesale shoe house; chance for advancement; state age. Box E-126, Post-Dispatch. (c)

MAN—Young, to work in filling department and general office work; good chance for advancement; wholesale mercantile house. Box E-131, P.-D. (c)

MAN—Experienced, for spraying machine; a man for filling and staining in furniture shop. Apply Blackmore Mfg. Co., 309 S. Main st. (c)

MAN—Young, with laundry experience to look after claims; good salary to right party; Grand Laundry and Cleaning Co., 3044 Lawton. (c)

MAN AND WIFE—To take care of house; room and kitchen, light, warm, heat furnished free; owners will board with you. Call Lindell 3360. (c2)

MAN—Middle-aged man of all work, on private place; must understand to raising vegetables and care of horse and cow; wages $45 a month and board. Box E-285, P.-D. (c8)

MAN—Intelligent young man for clerical work in office; must be quick and accurate with figures; $15 week to start; state age and experience. Box K-350, Post-Dis.

MAN—EDUCATED, WITH SOME BUSINESS EXPERIENCE, ABOUT 30 YEARS OF AGE, WONDERFUL OPPORTUNITY IF YOU QUALIFY. ANSWERS CONFIDENTIAL. BOX M-14, Post-Dispatch.

MAN—Young; good at figures; one with experience in statistical work preferred; good opportunity for right party; salary satisfactory; apply at once. C. Taylor Fur. Co., Main and Walnut.

MAN—To work on suburban place at Kirkwood; must be a good milker and understand gardening; $30 per month and board. Apply Monday morning to Wyatt Shallcross, 410 N. 4th st.; reference required.

MAN AND WIFE—For children, at fishing resort near St. Louis; must be handy man and wife fair cook; good place for right couple. Granite City, Ill. R. No. 7.

MAN—Young, as assistant bookkeeper and entry clerk; permanent; must be good penman and mathematician. Address in own handwriting, giving age, experience and salary wanted. Box P-282, Post-Dispatch.

MAN—To engage in the construction business, who can invest $5000 or more; the head of this concern has been engaged in the business for more than 25 years; will stand investigation. Box L-346, P.-D. (c)

MAN—Young, 18 years of age, to wrap bundles and care for stock in shipping room of printing plant; one familiar with handling of paper preferred; state salary expected. Box E-284, Post-Dispatch. (c)

MAN—Young, for clerical work; must be sixth grade graduate and be able to furnish references; answer in own handwriting, stating age and salary expected. Box M-84, Post-Dispatch

MAN—Of pleasing address and personality to act as doorman for wholesale house. Apply, stating experience and compensation. Box K-61, Post-Dispatch.

MAN—With packing room experience. Apply CURLEE CLOTHING CO., 1001 WASHINGTON AV.

MAN—Thoroughly acquainted with builders' hardware stocks; must furnish reference as to previous experience in these lines. Box M-31, Post-Dis. (c)

MAN—Experienced catalog compiler; one familiar with auto accessory lobbing business; home selling experience preferred; give full particulars, age, experience, salary expected, etc.; good permanent position to the right party. W. J. Holliday & Co., Indianapolis, Ind. (3)

MAN—To learn packings in large wholesale hardware house; good chance for advancement. Box M-27, Post-Dispatch. (c2)

MAN—For shipping room in wholesale house; chance to learn checking freight, with good opportunity for advancement. Box E-298, Post-Dispatch. (c2)

MAN—For warehouse; all inside work and permanent position; good salary. Box M-29, Post-Dispatch. (e)

MAN—By an old reliable soap house, the services of a competent man, experienced in the sale of soap powders, chip soap and laundry soap to the hotel, restaurant and office building trade. Do not answer unless you are actively engaged in this work or have had previous experience. Must come well recommended. An excellent opportunity for the right party. The Hewitt Bros. Soap Co., Dayton, O. (c)

MARKERS—And assorters, listers and checkers on bundle work and rough dry; experienced; also girls to learn; good salary. Grand Laundry and Cleaning Co., 3044 Lawton. (c)

MEATCUTTER—Apply 1151 Walton av., Sunday, after 10 a. m. (.)

MEATCUTTER—Experienced; good pay, steady job. Apply at once, 1236 Franklin.

MEATCUTTER—References required. 6002 Pershing.

MECHANICS—First-class, for general auto repair work; highest wages paid. Shenandoah Garage, 3432 Shenandoah. (c7)

MECHANICAL DRAFTSMEN —For large construction project; petroleum experience desirable. Apply 502 Laclede Gas Light Bldg., St. Louis. (e8)

MEN—For news service; southern runs; open Apply 216 S. 21st. (c)

MEN—White or colored, for factory work. Apply F. Burkart Mfg. Co., 4900 N. 2d. (c)

MEN—And young men. Apply Mengel Box Co., Folsom and Lawrence. (c)

MEN—2, drive city dirt wagons; $2.40 day. 5646 Chippewa.

MEN—At 1119 Pine st.; money any time. R. Stiles. (c)

MEN—Experienced for cutter stitchers and hand lasters. 1117 Franklin av.

MEN—Colored or white. Apply 7 a. m. Monday, at 1837 Hogan st.

MEN—Experienced, to assort 2d-hand bags; inexperienced need not call. 1760 O'Fallon.

MEN—Young, stock room work; wholesale hardware house. 706 N. 3d st. (c1)

MEN—To repair packing boxes. Apply Glueck Box Co., 1217 N. 22d st. (c)

MEN—20, to make deliveries; good pay. 413 Bernoudy Bldg.

MEN—For light factory work. Apply Commercial Auto Body Co., 16th and Pine. (c)

MEN—Young; steady work guaranteed. Missouri Razor Strop Co., 703 Lucas. (c)

MEN—Two good lathe hands; also good boring mill hand. Lufkin Fdy. and Mach. Co., Lufkin, Tex.

MEN—Two experienced to work in timber, $2 per day and board. Apply J. H. Woods, phone Kinloch 51, Valley Park, Mo.

MEN—Or young men, to sell goods on trains; long runs open. Apply in person, 22 S. 18th st. (c8)

MEN—Strong, for warehouse; all inside work; all permanent positions. Box K-354, Post-Dispatch.

MEN—Able-bodied, for warehouse work; steady positions with promotion. Box K-339, Post-Dispatch. (2)

MEN—To work in salt fish department, to pack fish. A. C. L. Haase & Sons, 1 N. 2d st. (c)

MEN—To straighten castings; steady work. Apply St. Louis Malleable Casting Co., 1900 N. Broadway. (c1)

MEN—Middle-aged; for light factory work; $12 per week to start. Call Missouri Feather Co., 1006 Pine st. (c)

MEN—And boys; light factory work. St. Louis Basket and Box Co., 2d and Arsenal. (7)

MEN—Or young men, for railroad news service; grab security and experience required. Call in person. 1621 Clark av. (c8)

MEN—With wagons or machines, to deliver Bell telephone books, at 9 N. 2d st. Call Olive 6846. (c8)

MEN—For general work in tannery; steady work; good wages. Hermann Oak Leather Co., 4066 N. Main. (c)

MEN—To work in ice plant; steady work; good pay to right party. 16th and Madison, Granite City, Ill. McKinley car.

MEN—To manufacture horse feed. Call early Monday morning; ready for work. Commonwealth Feed Mills, 5100 N. 2d st. (c)

MEN—Can use 15 for woodworking dept., for assembling mine cars; no experience required. Lincoln Steel and Forge Co., 5701 Natural Bridge. (c7)

MEN—For general factory work; $30 a week to start; chance to learn trade; steady work; state age and references. Box D-83, Post-Dispatch.

MEN—Young, familiar with drug business for positions in order department. Apply to Mr. Becker, Meyer Bros. Drug Co., 4th and Clark.

MEN—Two first-class sash and door machine men; one first-class man, one first-class cutter; 75c per hour; 8 hours per day; open shop conditions; steady work. Gulf Mfg. & Lbr. Co., Beaumont, Tex. (c)

MEN—A PROPOSITION WITH LARGE CORPORATIONS; OPPORTUNITIES UNLIMITED IF YOU QUALIFY; WE TEACH YOU QUICK, DAINTY SALES WORK; COMMUNICATION CONFIDENTIAL. BOX M-142, POST-DISPATCH.

MEN—10 handy colored, to go to Davenport, Iowa; easy work; wages $3.25 a day; meet Mr. Smith for railroad ticket at entrance to track 30 at Union Station, Monday nights, Feb. 22, at 7 p. m., with clothes ready to go. (c1)

MEN—And boys; light factory work. ST. LOUIS BASKET & BOX CO., 2d and Arsenal. (7)

MEN—To operate disc and belt sanders. ST. LOUIS CAR CO., 8000 N. Broadway. (c7)

MEN—Few good, capable, steady men for porters and general piece factory work. Apply 8 a. m. Monday. 1531 N. 11th st. (c)

MEN—By chemical mfg. plant; steady work. Apply 119 Lafayette. (c2)

MEN AND BOYS—For light factory work. ST. LOUIS BASKET AND BOX CO., Wharf and Penrose.

MEN—Two, young, over 21, to solicit orders on a monthly payment magazine proposition; experience not necessary; manager works with you; we pay $1.35 per order; no advance collection; permanent city work; call after 9 a. m. Room 204 Fullerton Bldg. (c2)

Men with Ability Wanted for Manufacturing Organization

The Certain-teed Products Corporation wants men of experience, proved ability and organizing capacity for positions in its Manufacturing Department. Education, business judgment, initiative, tact, ability to handle men are essential. We want men who can build and maintain organizations and see and accomplish things in a big way. Only those who can present evidence of the above qualifications need apply. Outline entire business career, age, education, salary expected, etc. Interviews by written appointment only. Address Manufacturing Department, Certain-teed Products Corporation, Boatmen's Bank Bldg., St. Louis, Mo.

MERCHANDISE MAN.

Established concern of known standing, having several stores, requires man between 31 and 40 years of age who has had experience in planning and executing sales, arrangement of displays and the development of sales force, in dry goods, ready-to-wear, stationery, notions, hardware or house furnishing lines. Unusual opportunity, permanent position, with advancement for an efficient and growing man with personal and business record that will stand strictest investigation. Application strictly confidential. Box J-102, Post-Dispatch.

MEN—For factory work; no experience necessary. COLUMBIA CAN CO., Second and Madison.

MESSENGERS—Can use three energetic boys; permanent positions. Apply Room 210 Security Bldg.

METAL PATTERN FILERS—Call at once. 606 S. Vandeventer. (c2)

MILKERS—Good wages. Haverstroh, 4511 Kennerly.

Wanted Milling Machine Operators Experienced Grinder Hands

Apply CHAMPION SHOE MACHINERY CO., 3727 Forest Park bl. (e)

MINERS—For fire clay mine; steady work. Apply Highland Fire Clay Co., Berthold and Macklind. (c7)

MOLDERS—For stove foundry; steady work; open shop; no trouble; $50 a week to start; state age and experience. Box K-383, P.-D.

MOULDERS—2 good floor; good wages; 10-hour shop. Lufkin Fdy. and Mach. Co., Lufkin, Tex.

MOLDERS—Brass, hand and bench work, millwrights, machinists, tool and die makers; no trouble; give age and nationality. Box K-374, Post-Dispatch. (7)

NAILERS—Experienced hand nailers and 2d-hand packing boxes. Apply Glueck Box Co., 1217 N. 22d st.

NAILERS—AND WOODWORKERS FOR ICE BOX WORK; STEADY WORK; GOOD WAGES. APPLY AT ONCE, NATIONAL REFRIGERATORS CO., 827 KOELN. (c2)

NIGHT MAN—And car washer; must be experienced; no others need apply. Shenandoah Garage, 3432 Shenandoah. (c7)

NIGHT WATCHMAN—For factory; state experience and wages wanted. Box O-88, Post-Dispatch. (c)

NIGHT WATCHMAN—Licensed. Apply Employment Department, Century Electric Co., 1817 Pine st.

NIGHT WATCHMAN—For small manufacturing plant; references. Box L-294, Post-Dispatch. (c)

NURSERY GOVERNESS—French, for two school children; highest salary; travel summer. Box L-289, Post-Dispatch. (c)

OFFICE BOY—Apply Arcade Bldg., Room 72, between 3 and 5 Monday. (7)

OFFICE BOY—General office work. General L. & Supply Co., 821 N. 6th st.

OFFICE BOY—For law office. Apply 1001 Third National Bank bldg.

OFFICE BOY—Over 16. Apply 1102 Pontiac Bldg.

OFFICE BOYS—Two bright, energetic; grammar school graduates. Apply City Editor, 3d floor, Post-Dispatch. (c8)

OFFICE BOY—Must be 16 years or older for good opportunity for advancement. For interview call Olive 2675.

OFFICE BOY—About 16; good future. See Mr. Bush, Western Electric Co., See Spruce st.

OFFICE BOY—Must be 16 years of age. Apply Mr. Danner, Meyer Bros. Drug Co., 4th and Clark. (c)

OFFICE BOYS—16 years or over; good opportunity for advancement. Apply 1009 Kennerly. (c)

OFFICE BOY—Salary $30 per month. Apply Monday morning, American Trust and Foundry Co., 915 Olive. American Trust Bldg. (c)

OFFICE BOY—Bright and energetic; good chance for advancement. Korrekt Clothes, Inc., 1635 Washington av. (c)

OFFICE BOY—Good opportunity for willing boy. Campbell Glass and Paint Co., Main and Gratiot sts.

OFFICE BOY—Grammar school graduate; neat and intelligent for position with future; ask for Horowitz, Blackwell-Wielandy, 1605 Locust.

OFFICE BOY—For general office work and timekeeping; willing to learn, not afraid of long hours; state age, education, experience and salary expected. Box M-146, Post-Dispatch.

OFFICE BOY—Good, bright, for general office work, with grammar school education; must be 16 years or older; chance for right boy to connect with good company; answer in own handwriting, stating age and education. Box P-240, P.-D.

OFFICE BOY

For large West End mfg. plant; steady position with advancement.
FRANK ADAM ELEC. CO., 3650 Windsor pl.

OFFICE CLERK WANTED

Young man over 16; excellent opportunity for willing worker. Box L-249, Post-Dispatch. (c)

OFFICE MAN—Between 25 and 30 years of age, to grow into position of trust and responsibility; must be reliable in habits, accurate and quick figurer, answer in own handwriting, giving experience, salary wanted and references. Box L-162, P.-D.

OFFICE MAN—Must be experienced bookkeeper, capable of handling time sheets and payrolls; man with construction experience preferred; references and bond will be required. Apply in person. Do not phone. Independent Quarry and Construction Co., corner Euclid and Ashland ave.

OPERATORS—Experienced wet grinder operators. Lewis Felling Machine Co., 8763 Forest Park bl.

OPERATORS—Experienced hand-screw machine operators. Lewis Felling Machine Co., 8763 Forest Park bl.

OPERATORS—Steady employment on power machines; good pay. St. Louis Tent and Awning Co., 1012 Market st. (c)

OPERATORS—Landeman glue joiner machine; state age, where last employed and salary wanted. Box A-327, P.-D. (c7)

OPTICIAN—In connection with jewelry store. Box 121, East St. Louis.

ORDER CLERK—Young man, by machine manufacturing company; one having experience putting up mail orders preferred; age 18 to 21; will be in office by 7:30 Sunday morning. Champion Shoe Machinery Co., 3727 Forest Park bl.

OXYACETYLENE WELDERS — High-class; familiar with steel plate and tank work; open shop; 8-hour day, new work-ing 10, make 11; rate, 60c to 80c; railroad fare refunded after one month's satisfactory service. Wire application direct to Welded Products, Birmingham, Ala. (c)

PACKERS—In book and printing department. Box L-888, Post-Dispatch.

PACKER—For shipping dept.; state experience, wages to start and full particulars; good opportunity. Box L-283, Post-Dispatch.

PACKER—And stock clerk; experienced young man. Tiemann Stove and Hdw Co., 212 Walnut.

PACKER—By wholesale firm, competent clothing and dry goods packer; permanent position for right man. Box K-395, P.-D.

PACKER—EXPERIENCED IN MILLINERY. GAIER & SPRIOR MILLINERY, 1221 WASHINGTON BL.

PACKERS—Must be experienced in storage warehouse work; steady work; best wages; ideal conditions; power saw. Langan, 5700 Delmar bl. (c8)

PACKER—White, married man; experienced in packing soap, medicines and toilet preparations; good wages, steady work; references required for doing work of this kind. Call Sayman Bldg., 2117 Franklin av.

PAINTERS—And helper, 4565 Evans, between 10 and 2. (c)

PAINTER—Carriage and automobile. Merchants Ice and Coal Co., 1417 Grattan. (c1)

PAINTERS—Must be good mechanics; open shop. 3500 Enright, formerly Morgan st.

PAINTERS—2 carriage; steady work; good wages. Chas. Sonneman, 3454 Lindell.

PAINTER—Union. Apply after 10 a. m., 5054 Garfield av. (c)

PAINTER—Good, allround carriage, wagon painter; no other need apply; references. 119 S. 14th. (c)

PAINTERS' HELPERS—Steady work. Apply 9 o'clock Monday morning, 3630 Olive st. 2d floor, ask for Mr. Hilke. (c)

PAINTER—Carriage and automobile. BORDEIN AUTO CO., 2109 N. 9th. (c)

PANTS CUTTER—Experienced; come ready to work Monday morning; good proposition for the right man. Triangle Clothing Co., 903 Washington av., 6th floor. (c)

PAPER HANGER—Steady work; first-class; open shop; best wages. 1355 Academy.

PAPERHANGER—Apply on Job Sunday, 2903A Sheridan av. (c)

PAPER HANGER—4729 Cote Brilliante; call Sunday.

PAPERHANGER—Experienced, and decorator; open shop; give reference and salary; steady work. Box K-229, Post-Dispatch.

PASTRY COOK—Good wages and hours; state experience. Box K-182, P.-D. (7)

PASTRY COOK—With experience in first-class places; a real home for a good man. Washington Hotel.

PATTERN MAKERS—First-class; steady employment; call at once. 606 S. Vandeventer. (c2)

PATTERN FILERS—And fitters; familiar with stove work. BRIDGE & BEACH MFG. CO., 500 S. First St. (c5)

PATTERN MAKERS—Experienced wood; good wages. Apply COMMONWEALTH STEEL CO., Granite City, Ill. (c8)

PATTERN MAKER—Metal, for match plate work; state wages and give references. Address Henry Tideman, Pres., TIDEMAN ELEC. MFG. CO., Cairo, Ill. (e7)

PHARMACIST—Registered; March 1; confidential; good position. Box W-70, P.-D.

PHARMACIST — Young man with liberal education to assist in production department; local pharmaceutical chemists; state age and education. Box E-242, Post-Dispatch.

PIANO TUNER—Apply 1006 Olive.

PIANO TUNER—Apply 1006 Olive. (c)

PLATER'S HELPER—Young man in gold and silver plating shop. 207 N. 6th st. (c2)

PLUMBER'S APPRENTICE—One who can do tobbing. 3748 Cozens. (c)

PORTER—Westminster Laundry Co. (c1)

POITER—Colored, for light work and errands. Box L-63, Post-Dispatch. (c)

PORTERS—2, for work in warehouse. Apply 8 a. m. Monday. 515 N. Main st.

PORTER—One familiar with retail grocery work. 6180 Delmar.

PORTER—Colored; room and board. Apply Hamilton Hotel, Hamilton and Maple. (c)

PORTERS—Two. J. Artnur Anderson Laundry, 3970 Olive st. (c)

PORTER—Colored; and washer. Apply Mr. Brockman, 3118 Locust. (c)

PORTER—Colored; experienced. Apply 208 Commonwealth Bldg., 415 Locust. (c)

PORTER—Colored; $17 per week. Apply third floor, Skinner & Kennedy, 416 N. 4th st. (c)

PORTER—Colored; for department store in St. Louis; give age and references. Box K-377, Post-Dispatch. (7)

PORTER—Married man; one who can furnish good home; steady position; good pay. Call 500 N. 2d. (c)

PORTER—In drug store; must be a good one; at once. Sarah-Finney Pharmacy, 4100 Finney.

PORTERS—White or colored; 9 hours; no Sunday work. See Engineer, Monday morning 7 o'clock, Kroeger Gro. & Bak. Co., Tiffany and Vista.

PORTER

Colored; able to fire steam boiler; general work; good opportunity. Apply 1428 Pine.

Position for Man About 45

Who has general office experience in clerical work; a good future in store for a capable, energetic person; give full details in your reply as to what you have been doing, age, salary. Box E-406, Post-Dispatch.

POSITIONS FOR YOUNG MEN INEXPERIENCED

Young men, 18 to 20 years, for light clerical work; permanent; chance to advance yourself to good-paying positions.
SHAPLEIGH HDW. CO.,
4th and Washington.

PRESSERS—For ladies' garments. Apply 3407 Olive st.

PRESSER—On men's garments; Hoffman operator. Chapman Bros., 5002 Delmar.

PRESSER—Experienced, machine operator for city; good pay; steady work; write or call at Arendes & Ocker Supply Co., 1724 Olive st. (c2)

PRESS FEEDER—Job. 1515 Newhouse. (c7)

PRESS FEEDER—Job; steady; good wages. Apply Crescent Printing Co., 907 N. 4th.

PRESS FEEDER—For Job press; 8 hours per day; steady. St. Louis Leather Specialty Co., 318 N. 2d. (c)

PRESS FEEDER—Job; with some experience in setting type; good pay. Apply Sunday, 1417 Franklin av.

PRESS FEEDER—Young man looking for opportunity to learn to make-ready. St. Louis Sticker Co., 2627 Washington av. (c)

PRESS FEEDER—Experienced; male or female. Apply Star Clothing Mfg. Co., 1009 Washington.

PRESS FEEDER—Job, experienced; splendid chance for young man. CRUNDEN-MARTIN MFG. CO., 2d and Gratiot. Ask for Miss Pickett.

PRESS HANDS—Steady work. 1439 N. 13th.

PRESS HANDS—Experienced on unwaxed. A. Geisel Mfg. Co., 2d and Clark. (c)

Pressman

OR A GOOD

Make-Ready Man

For cylinder and job presses; steady work. Apply 306 N. 2d st. We also want a man to operate a Kidder roll paper press.

PRINTER—Independent, unemployed; elderly; permanent place. Box T-288, P.-D.

PRINTER—Elderly man; steady position; small job plant. Box T-392, Post-Dispatch.

PRINTERS—Tool feeders. General Printing Co., 1017 Morgan st. (c)

PRINTERS—Private plant; steady dork. Apply 221 S. 3d st.

PRINTER—Good. St. Louis Button Co., 415 Lucas.

PRINTER—Young man for job composition and presswork. Ramsay Calendar Co., 1110 Pine.

PRINTER—Live man, with enough mechanical ability to make his machine produce 90 per cent results; good chance for right man; tell us all in first letter. Box L-415, Post-Dispatch. (c2)

PRINTER WANTED

Bright young man having some experience setting type; good pay, steady position. Apply superintendent of employment, second floor. Stix-Baer & Fuller.

PRIVATE SECRETARY—Married man, 32 to 38 years of age, high school education; must be able to take rapid dictation and transcribe notes accurately on Underwood machine; must be good composition and touch operator; splendid opportunity for advancement; references required. Call Sayman Bldg., 2117 Franklin av.

PROFFREADER—Union; must be high-class, accurate and speedy; steady day work; $40 to $45 per week. Gross Typesetting Co., 3d and Chestnut (c5)

PUMP MAN—Experienced, on upkeep of pump. Apply Corn Products Co., 19th and Railroad, Granite City, Ill. (c2)

PUNCH PRESS HANDS—Apply to Employment Department, Century Electric Co., 1817 Pine st (c2)

PUNCH PRESS MEN—Several for night work. Apply Monday morning, employment mgr., Traffic Motor Truck Corp., 5200 N. 24 st. (c)

QUARRYMEN—50c per hour, at quarry, 5100 Virginia. Eyermann Construction Co.

QUARRYMEN—50c per hour, at quarry, Grand and Hickory. Eyermann Construction Co.

REPORTER—Experienced, for daily newspaper in Missouri city of 15,000; must have good appearance and credentials; splendid opportunity for right man. Address or call Western Newspaper Union, St. Louis, Mo.

REVISING CLERK—Freight rates clerk, railroad accounting; give age, experience, salary $115. Box T-394, Post-Dispatch.

RUBBER—And polisher. National Chair Co., 801 S. Main st. (c)

SHADE AND DRAPERY HANGERS—Also man experienced in taking shade and drapery measurements. Apply at superintendent's office, main floor balcony. FAMOUS-BARR CO.

SCREW MACHINE MEN—Automatic screw machine setup men and operators. Box L-239, Post-Dispatch (c)

SHAVER HANDS—For woodworking plant; state age, salary wanted and where last employed. Box L-98, Post-Dispatch. (c8)

SHEET IRON WORKER—Experienced in boiler shop work; must be steady; good wages; married man preferred. Box T-301, Post-Dispatch.

SHEET METAL WORKERS—First-class, for large operating plant located in Illinois; good wages; steady time; excellent working conditions. Box L-218, Post-Dis. (c)

SHAPER HAND—Carr-Trombley Mfg. Co., 24 and Branch sts.

SHEET METAL WORKER—A large manufacturer wants competent mechanic who wants to be with a concern where the chance to advance is better than ordinary position is excellent. Box K-260, P.-D. (2)

SHIPPING CLERK—Capable man, familiar with routing shipments; address, stating experience and salary expected. Box O-170, Post-Dispatch.

SHIPPING CLERK—PREFER ONE FAMILIAR WITH PACKING AND SHIPPING OF PAINT; MUST DO SOME PACKING; PREFER MIDDLE-AGED MAN; ONLY EXPERIENCED NEED APPLY; STATE REFERENCE AND SALARY EXPECTED. BOX L-37, POST-DISPATCH.

SHIPPING CLERK—Excellent position for capable man with experience, ability; give age and previous experience. Box E-136, Post-Dispatch. (e)

SHEET METAL WORKER—And helper. 2017 N. Broadway.

SHIPPING CLERK—With packing experience; good chance for advancement. Box L-83, Post-Dispatch. (c)

SHIPPING CLERK—Experienced, to handle city delivery; $25 per week; full particulars; $20 per week. Box L-156, Post-Dispatch. (c)

SHOE CUTTER—$40 a week and chance to become foreman; state age and experience. Box D-85, Post-Dispatch.

SHOEMAKER—1709 Park.

SHOE REPAIRER—Experienced. Call Sunday, 2509A University.

SHOE REPAIR MAN—Prefer man with shoe store experience. 4005 N. 20th.

SHOEMAKER—For handsewed repairing; steady work; elderly man preferred. Can call Sunday. Wm. Ladewig, 5648 Delmar.

SHOEMAKER—A1 jack man; also good finisher on cases. Write to Beatrice Quick Shoe Repair, Beatrice, Neb.

SHOEMAKERS—Inseamers, first and second lasters on misses' and children's shoes; new factory; work 52 weeks in year; no trouble or strike. Box L-412, Post-Dispatch.

SHOE MAKERS

Packing room foreman on men's medium welts; state age, married or single, former employers, salary expected. Box L-275, P.-D. (c2)

SHOE WORKERS WANTED Expr. Bottom Sanders

Also boys to learn.
BRAUER BROS., 14TH AND PINE.

SHOVELERS—S. 3628 Washington av. Wm. Ogle.

SHOVELERS—10; Monday morning at 19th and Locust sts. James P. Addis. (c)

SHOVELERS—10; Monday morning at 19th and Locust sts. James P. Addis. (c)

SHOVELERS—Also 3 men, shaper hands and band sawyers. R. N. Collins Vehicle Co., 3900 Chouteau.

SHOVELERS—3 good dump men to work on Missouri shovel, work at Bridge and Chouteau; also at 4087 Natural Bridge. Jacob Schaefer Corporation.

SOLDIER—Can use a one-arm man; qualification: must be able to write; write quickly; have good use of his legs; as mail carrier inside of the buildings; wages $2.50 per day. Apply Employment Department, Century Electric Co., 1817 Pine st. (c2)

SODA DISPENSER—From 6:30 to 11:30 p. m. Enderle Drug Co., Grand and Arsenal.

SPINNER—Chandelier makers; steady positions; good wages for right man. Box J-212, Post-Dispatch.

SPICE GRINDER—For milling room; call at office Biston Coffee Co., 907 N. Broadway.

STABLEMAN—4630 West Florissant. (c)

STABLE MEN—Welle-Boettler Bakery, Vandeventer and Forest Park bl.

STABLE MAN—For night work. 914 N. Broadway. (c7)

STEAMFITTER — Apply CHAMPION SHOE MACHINERY CO., 3727 Forest Park bl.

STEEL LETTER CUTTER—Experienced, and one rubber stamp maker; both must be capable of taking complete charge of work. A Steel, 106 Garrick Bldg., Chicago.

STEEL CAR MEN — AMERICAN CAR & FOUNDRY CO., Madison, Ill. (c)

STENOGRAPHER—State age, experience and salary expected. Box O-26, Post-Dis.

STENOGRAPHER—Touch operator; salary $95; advancement. Pullman Co., 310 Union Station. (c)

STENOGRAPHER—Young man, experienced, for manufacturing corporation; $100 month. Box L-138, Post-Dispatch. (c)

STENOGRAPHER—Young man, wholesale house; state age, salary expected; references. Box W-50, Post-Dis.

STENOGRAPHER—Young man; and for general office work. Hoyle & Barick, 606 N. Broadway. (c)

STENOGRAPHER—Young man with knowledge of bookkeeping; wholesale business; state age, experience and salary expected. Box K-384, Post-Dis.

STENOGRAPHER—Experienced young man; reliable; good wages; excellent opportunity for advancement. Compton & Son, printing, 212 Locust. (c7)

STENOGRAPHER—Clerk; married man; answer in own handwriting, stating age, experience and salary expected. Box O-226, Post-Dispatch. (c)

STENOGRAPHER—Competent and willing; also partly clerical work; must operate Dictaphone. 9 o'clock Monday morning; good opportunity for advancement; state salary expected in application. Box M-160, Post-Dispatch. (c)

STENOGRAPHER-CLERK — Young man, about 18 years of age; answer in own handwriting, stating age, experience, if any, and salary wanted. Box P-89, P.-D.

STENOGRAPHER—Opportunity for young man who is not afraid of work, with large oil company. Address, giving experience, salary required, number and full particulars. Box T-317, Post-Dispatch.

STENOGRAPHER—Male, not over 35, by a big corporation; must be experienced and not afraid of work; splendid opportunity for man with ambition and initiative; satisfactory salary. Box L-117, Post-Dispatch.

STENOGRAPHER—Young man; must be experienced; good salary to start; chance after some one having acquaintance with livestock shipper; write us fully regarding your qualifications. Box 104, National Stockyards, Ill.

STENOGRAPHER—
IN CREDIT DEPARTMENT of large wholesale house; must be rapid, experienced, and with initiative; splendid opportunity for advancement; state age, qualifications and salary desired. Box E-317, Post-Dis. (c)

STENOGRAPHER—AND OFFICE ASSISTANT IN SALES DEPARTMENT. WHOLESALE AND RETAIL HARDWARE OFFICE; GOOD SALARY TO START; POSITION OFFERS BRIGHT YOUNG MAN OPPORTUNITY FOR QUICK ADVANCEMENT; HIGH SCHOOL EDUCATION PREFERRED. IN OWN HANDWRITING GIVE AGE AND EXPERIENCE. BOX L-28, POST-DISPATCH.

STENOGRAPHER—With high school education; exceptional opportunity in sales department of a large drug house; state age, education and experience. Box E-208, Post-Dispatch.

STOCK CLERK—Young man, experienced in retail store preferred; must be energetic and willing; good opportunity; apply Monday before 9 o'clock to Mr. Kready at Wolff's, Broadway and Washington.

STORE ASSISTANT.

We conduct a chain of popular priced department stores in the South and Southwest and offer a brilliant opportunity to ambitious young man, not over 30, to learn our business and arise above small-salaried positions into an executive capacity of unlimited possibilities. Attractive arrangements after details of business mastered. Only the earnest man will be chosen. Essentials: Fair education, clean past record, good health and determination to study and work hard for success. Write in detail, giving your personal qualifications, complete business record, age and wages in previous positions. Box J-191, P.-D.

STOVE MOUNTER—8-hour day; open shop; steady work; $41 week to start; state age and experience. Box K-384, Post-Dis.

SWITCHBOARD OPERATOR—Von Del Hotel, 5883 Enright. (c)

TAILOR—Allround on custom work; steady work; good pay. 5239 Delmar. (c)

TAILOR—At once; best price paid. 2731 Park. (c)

TAILOR—Or coat maker; steady job and good pay. 2738 Chippewa.

TAILOR—To work on ladies' coats; experienced or inexperienced; steady work year round; good pay. Call 3802 Arsenal. (c)

TAILOR—Call at once; good pay; steady job all year round; call any time until 9 p. m. 4111 Manchester. (c)

TAILOR—Immediate help. Call Forest 901; come Monday, Union and North Market (c7)

TAILORS WANTED

To work on system work; operators and basters; steady work and good pay. M. Bond Tailoring Co., 1624 Olive st.

TAILORS—And coatmakers, to work on coats; light, sanitary shop; $40 per week guaranteed; steady work; union conditions. John H. MacCarthy Tailoring Co., 206 Odd Fellows Bldg., 9th and Olive sts.

TEAMS Wtd.—Five-team outfit for month's work with dump wagons. Call on Bell phone Riverside 883W or 4247 Schiller pl. M. A. Federer. (1)

TEAMSTERS—Apply rear 4018 Easton, 6 a. m. Monday. (c)

TEAMSTER—For house movink outfit. 2721 N. Grand. Marx & Sanders.

TEAMSTER—To drive dirt wagon. 908 Gratiot st.

TEAMSTERS—10; Monday morning. Auteurieth Hotel, Cl

S WANTED—MEN

y automobile owner's name
s worth 50c; details free. Ad-
Specialty Co., Windsor, Ont.

used correspondence courses;
fferent; good commission;
are time work. Particulars,
Pisgah, Ala.

e extinguisher that never fails;
agents a profit 200 per cent;
exclusive territory allotted.
ories Mfg. Co., Racine, Wis.

cret of Beauty" toilet prepara-
profits; quick sales; fine ta-
stamp for samples and terms.
ept. 4-G, Cleveland, O.

where; handy men can make
ith our gold window sign let-
earth. Slanty Sign System,

"crackerjack" business plans;
dvertised; sent on approval;
n out of first $100. Perfect
Box 824, San Francisco, Cal.

ning money selling Brussels
ntland corn brooms; retail
postpaid $1.05; also sanitary
ner Mfg. Co., Wichita, Kan.

e a dollar an hour. Sell Men-
ants. Instantly mends
tensils. Sample free. Mendet
m, N. Y.

e big money; fast office sell-
fits; particulars and samples
ne-Dip Pen Co., 108 Daily Rec-
altimore, Md.

are paying agents $50-$100
te for exclusive offer;
toilet goods. Beautiola Co.,
g., St. Louis, Mo. (c)

worth one finest toilet soaps,
llet waters, spices, etc., nben-
agents on our refund plan.
Dept. 424, St. Louis, Mo.

anager managers; new, fast-
specialty; steel article; packed
write or wire. Federal Furs
icago, Ill.

$75 a week representing
ll line of men's guaranteed
wear. Particulars free. E.
Palmer Bldg., Detroit, Mich.

free sample greatest washing
dition; enormous profits for live
sale. B. Thayer, 2140-F Cly-
hicago.

Men and women! Make more
icker selling wonderful Violet Ray
ushes. Write today. Violet Ray
Southern Coal Electric Co., Fan-
pitol sts., Houston, Tex. (c)

Make big money during winter
ter specialties, not sold in stores;
territory; particulars and free
r. Universal Airship and Auto
e, Mulvane, Kan.

Make 500 per cent profit handling
ograms, new patriotic pictures,
ters, transfer flags and novel-
talogue free. Hinton Co., Star

resentative, to handle our well-
Watkins' Autimatic Fountain Pen
rd, but far more convincing.
Mich. Mfg. Co., 507 Vinton
t, Mich.

abitious men to work at home;
business; no canvassing; in-
made each day. Answer im-
Krafft, Box 806, San Francisco,

You have an auto or rig, can
Ohio, Ind., or Eastern
ve open territory and quick
trade. Dr. Hoffman Medicine
St. Louis. (c20)

atkins famous products sell and
ike means a wonderful repeat
you. Our Memphis factory
pt service. Write for details
Watkins Co., 24, Winona, Minn.

you earn less than $50 weekly
aranteed hosiery offer; spring
normous profits; experience un-
Perfectwear Hosiery, Darby,

57 hourly absolutely guaranteed
ten $1 cans hourly; gasoline 2c
e; 3,000 satisfied users; 5-day
ck guarantee; other do you
write Federal Chemical Works,
son, Chicago.

hewing gum; everybody buys;
e; wonderful freezer; complete
on't need experience; a big win-
uick for free sample and offer.
Palace Bldg., Cincinnati, O.

mbitious men who desire to in-
come by interesting people
without interfering with pres-
ts; no capital required. Write
ison, 1026, 17th st., Denver, Colo.

00 wanted to sell candy; fresh
from the factory to the buyer;
samples and outfit. Address
Carty, P. O. Box 197, Reserve,

ell raincoats, gabardines, leath-
We deliver and collect. No ad-
ents. Sample coat free. Largest
s. Temple Raincoat Co., Box
n, Mass.

"CRACKERJACK" business plans;
dvertised; sent on approval;
n out of first $100. Perfect
Box 824, San Francisco, Cal.

ning money selling Brussels
ntland corn brooms; retail
postpaid $1.05; also sanitary
ner Mfg. Co., Wichita, Kan.

e a dollar an hour. Sell Men-
ants. Instantly mends
tensils. Sample free. Mendet
m, N. Y.

e big money; fast office sell-
fits; particulars and samples
ne-Dip Pen Co., 108 Daily Rec-
altimore, Md.

are paying agents $50-$100
te for exclusive offer;
toilet goods. Beautiola Co.,
g., St. Louis, Mo. (c)

worth one finest toilet soaps,
llet waters, spices, etc., nben-
agents on our refund plan.
Dept. 424, St. Louis, Mo.

anager managers; new, fast-
specialty; steel article; packed
write or wire. Federal Furs
icago, Ill.

$75 a week representing
ll line of men's guaranteed
wear. Particulars free. E.
Palmer Bldg., Detroit, Mich.

free sample greatest washing
dition; enormous profits for live
sale. B. Thayer, 2140-F Cly-
hicago.

Men and women! Make more
icker selling wonderful Violet Ray
ushes. Write today. Violet Ray
Southern Coal Electric Co., Fan-
pitol sts., Houston, Tex. (c)

Make big money during winter
ter specialties, not sold in stores;
territory; particulars and free
r. Universal Airship and Auto
e, Mulvane, Kan.

Make 500 per cent profit handling
ograms, new patriotic pictures,
ters, transfer flags and novel-
talogue free. Hinton Co., Star

wonderful discovery; a neces-
very motor owner; garages,
repair man; sells on sight; sam-
Agents wanted. Write for par-
. L. Flesher, Wakarusa, Ind.

Wireless umbrella; I'll pay hus-
your take orders for this inven-
on; no investment; write for 5-
Parker Mfg. Co., 876 Vine st.,

ell "Hobson's Steel Needle
to phonograph owners for re-
ull size needles; enormous fac-
profit. Write Hobson-Miller
Lancaster, Pa.

gents, agents, Men, women, sell
Guaranteed gas mantle;
new; not sold in stores; will give
erritory; this is a money maker.
arting Co., Canton, Ohio.

ell Mexican diamonds in your
e; beautiful pocket sample case
on sight; have rainbow fire of
monds; stands all tests;
y Mexican Diamond Importing
ss Cruces, N. M. (c)

ewing gum; everybody buys;
e; wonderful freezer; complete
on't need experience; a big win-
uick for free sample and offer.
Palace Bldg., Cincinnati, O.

mbitious men who desire to in-
come by interesting people
without interfering with pres-
ts; no capital required. Write
ison, 1026, 17th st., Denver, Colo.

00 wanted to sell candy; fresh
from the factory to the buyer;
samples and outfit. Address
Carty, P. O. Box 197, Reserve,

ell raincoats, gabardines, leath-
We deliver and collect. No ad-
ents. Sample coat free. Largest
s. Temple Raincoat Co., Box
n, Mass.

"crackerjack" business plans;
dvertised; sent on approval;
n out of first $100. Perfect
Box 824, San Francisco, Cal.

ning money selling Brussels
ntland corn brooms; retail
postpaid $1.05; also sanitary
ner Mfg. Co., Wichita, Kan.

e a dollar an hour. Sell Men-
ants. Instantly mends
tensils. Sample free. Mendet
m, N. Y.

e big money; fast office sell-
fits; particulars and samples
ne-Dip Pen Co., 108 Daily Rec-
altimore, Md.

are paying agents $50-$100
te for exclusive offer;
toilet goods. Beautiola Co.,
g., St. Louis, Mo. (c)

worth one finest toilet soaps,
llet waters, spices, etc., nben-
agents on our refund plan.
Dept. 424, St. Louis, Mo.

anager managers; new, fast-
specialty; steel article; packed
write or wire. Federal Furs
icago, Ill.

$75 a week representing
ll line of men's guaranteed
wear. Particulars free. E.
Palmer Bldg., Detroit, Mich.

free sample greatest washing
dition; enormous profits for live
sale. B. Thayer, 2140-F Cly-
hicago.

Men and women! Make more
icker selling wonderful Violet Ray
ushes. Write today. Violet Ray
Southern Coal Electric Co., Fan-
pitol sts., Houston, Tex. (c)

Make big money during winter
ter specialties, not sold in stores;
territory; particulars and free
r. Universal Airship and Auto
e, Mulvane, Kan.

Make 500 per cent profit handling
ograms, new patriotic pictures,
ters, transfer flags and novel-
talogue free. Hinton Co., Star

wonderful discovery; a neces-
very motor owner; garages,
repair man; sells on sight; sam-
Agents wanted. Write for par-
. L. Flesher, Wakarusa, Ind.

Wireless umbrella; I'll pay hus-
your take orders for this inven-
on; no investment; write for 5-
Parker Mfg. Co., 876 Vine st.,

ell "Hobson's Steel Needle
to phonograph owners for re-
ull size needles; enormous fac-
profit. Write Hobson-Miller
Lancaster, Pa.

gents, agents, Men, women, sell
Guaranteed gas mantle;
new; not sold in stores; will give
erritory; this is a money maker.
arting Co., Canton, Ohio.

ell Mexican diamonds in your
e; beautiful pocket sample case
on sight; have rainbow fire of
monds; stands all tests;
y Mexican Diamond Importing
ss Cruces, N. M. (c)

AGENTS WANTED—MEN

AGENTS—The prosperous agent is the Davis agent; line up for the spring rush; $40-$60 weekly easy. "Lucky 11" and over 27 other varieties cut-store prices one-third, one-half, 50 per cent to 200 per cent; liberal profits; Davis Products Co., Dept. 629, Chicago.

AGENTS—Raincoats; I will positively pay you $4 apiece for reversible and leatherette raincoat orders. do all delivering; 50-page catalogue of fabrics and styles; no in-vestment; postal brings samples. Parker Mfg. Co., 760 Race st., Dayton, O.

AGENTS—Man of good standing in his com-munity to take orders for trees, shrubs, roses, vines, bulbs, old-fashioned flowers; permanent; high commissions paid weekly; no delivering or collecting; write today. First National Nurseries, Rochester, N. Y.

AGENTS—Newest invention "Inkspoon" makes every pen a fountain pen; fast office seller; big profit; demand increasing; sells where; exclusive territory offered; sample free. H. Marut Co., Tribune Bldg., New York.

AGENTS—$12 a day booking orders for new-style double surface coat; raincoat when storming; spring topcoat when fair; turns inside out; great novelty; we deliver or-ders; samples free. Thomas Raincoat Co., 5109 Manse st., Dayton, O.

AGENTS—Novelty spray and force pump, for extinguishing fires, washing buggies, auto-windows, spraying trees, lawns, gardens, fly-ing bees, disinfecting hen roosts; agents making $25 daily; write for liberal terms. Phillips Publishing Co., Atlanta, Ga.

AGENTS—District, to sell to men only; ev-ery man is a prospect; $5 to $10 profit on every sale; every customer a repeater; per-manent, profitable connection leading to po-sition as district manager; no investment; Dr. Winter, President, 912, Baltimore Bldg., Chicago.

AGENTS—We have the best thing yet for live agents; a necessity to every man, woman and child. If you are looking for a real easy seller and big profits, send us your address today. Don't let someone get ahead of you with this. R. A. Shea & Co., Desk 38, 1312-1314 E. 61st, Chi-cago.

AGENTS—$75 a week representing a full line of men's and women's guaranteed hosiery. Particulars free. E. Palmer Bldg., Detroit, Mich.

AGENTS—Office necessity; makes efficient stenographic work; sells on sight to every-body; your profit $2.50 on each sale; ex-clusive selling rights; opening for crew man-ager in St. Louis and Kansas City; indies with some knowledge of typewriting pre-ferred. E. J. Kidwell, sales manager, 914 Pine st., St. Louis, Mo.

AGENTS—$30 per cent profit; whirlwind sell-er. "Klean-Rite" washes clothes without rubbing; nothing equals it; contains no ye, lime, soda or other injurious chemicals; we supply "free samples" and guarantee sale of every package. "Hurley" Mich., wires, "Ship 2000 packages immediately." Hurley now getting fast; write today for sample and spe-cial offer. Eastever Products Co., 3255 N. Belmont ave., Chicago.

AGENTS—Sell something that people really need; get our very low prices on Sen-e-ka Kidney, Liver, Blood, nerve, indigestion, rheumatism, stomach, headache, catarrh remedy. Agent Mr. Comfort made $350 last month; see what you can do; please do me a favor: write today. Sen-e-ka Remedy Co., 4357 Evans av., St. Louis, Mo. (c99)

AGENTS—Garfside's Iron Rust Soap Co., 4054 Lancaster ave., Philadelphia, Pa., want agents to sell their original Iron Rust Soap; trade mark, print and copyright reg. in U. S. Patent Office; this paper removes iron rust, ink and unwashable stains from clothing, marble, etc.; like magic; good seller; 25c a tube; big margain. Write for particulars.

AGENTS—Best seller; 1em rubber repair for tires and tubes; supersedes vulcanization at a saving of over 800 per cent; put it on cold, it vulcanizes itself in 2 minutes, and is guaranteed to last the life of the tire or tube; sells to every auto owner and accessory dealer. For particulars how to make big money and free sample, address Amazon Rubber Co., Philadelphia, Pa. Dept. 15, 124, Post-Dispatch.

SALESMEN—To assist or sell oil stock in a paying proposition; state experience and salary expected. Box E-410, Post-Dis.

SALESMAN—Clean-cut stock salesman to sell oil stock; state experience and give references. Box T-349, Post-Dispatch.

SALESMAN—Bright party can have good po-sition. Apply May, Stern & Co., 12th and Olive.

SALESMEN—High-grade clothing salesmen for large retail clothing store. Box E-154, Post-Dispatch.

AGENTS—$30-$50 week actually being made now by men and women selling our new, improved, self-heating flat iron; 60 per cent profit; nickel-plated; sells fast; guaranteed; no experience needed; exclusive territory, work all or spare time. Mrs. Dixon, Treas-urer, sold 8 first half day; Evans, North Carolina, sold two dozen on Saturday; lib-eral terms. Write for free outfit offer. Monitor Sad Iron Co. 240 Gay st., Big Prairie, O.

AGENTS—500 agent wanted at once for Mitchell's magic marvel washing com-pound; 300 per cent profit; enormous re-peater; washes clothes spotlessly clean in 10 to 15 minutes; 1000 other uses in every home; astounds and delights every woman; nothing else like it; nature's greatest cleanser; contains no lye, lime acid or soda; free samples furnished to boost sales; we positively guarantee sale of every pack-age, exclusive territory; own your own business; you cannot fail to make big money. Barlow Chemical Co., Dept. 1, Portland, Ind. Send for free sample and proof. Hurry, hustle; grab this chance. L. Mitch-ell & Co., Desk 38, 1312-1314 E. 61st, Chi-cago.

AGENTS—$6.50 a day for spare time, selling newest hosiery; guaranteed to wear 12 months; bigger money for full time work-ers; write Gunranteed Hosiery Co., 1009 Ames st., Dayton, O.

AGENTS—300 per cent profit; whirlwind sell-er; "Klean-Rite" washes clothes without rubbing; nothing equals it; contains no ye, lime, soda or other injurious chemicals; we supply "free samples" and guarantee sale of every package. "Hurley" Mich., wires, "Ship 2000 packages immediately." Hurley now getting fast; write today for sample and spe-cial offer. Eastever Products Co., 3255 N. Belmont ave., Chicago.

AGENTS—Sell something that people really need; get our very low prices on Sen-e-ka Kidney, Liver, Blood, nerve, indigestion, rheumatism, stomach, headache, catarrh remedy. Agent Mr. Comfort made $350 last month; see what you can do; please do me a favor: write today. Sen-e-ka Remedy Co., 4357 Evans av., St. Louis, Mo. (c99)

AGENTS—Garfside's Iron Rust Soap Co., 4054 Lancaster ave., Philadelphia, Pa., want agents to sell their original Iron Rust Soap; trade mark, print and copyright reg. in U. S. Patent Office; this paper removes iron rust, ink and unwashable stains from clothing, marble, etc.; like magic; good seller; 25c a tube; big margain. Write for particulars.

AGENTS—Best seller; 1em rubber repair for tires and tubes; supersedes vulcanization at a saving of over 800 per cent; put it on cold, it vulcanizes itself in 2 minutes, and is guaranteed to last the life of the tire or tube; sells to every auto owner and accessory dealer. For particulars how to make big money and free sample, address Amazon Rubber Co., Philadelphia, Pa. Dept. 15, 124, Post-Dispatch.

SALESMEN—To assist or sell oil stock in a paying proposition; state experience and salary expected. Box E-410, Post-Dis.

SALESMAN—Clean-cut stock salesman to sell oil stock; state experience and give references. Box T-349, Post-Dispatch.

SALESMAN—Bright party can have good po-sition. Apply May, Stern & Co., 12th and Olive.

SALESMEN—High-grade clothing salesmen for large retail clothing store. Box E-154, Post-Dispatch.

AGENTS—$30-$50 week actually being made now by men and women selling our new, improved, self-heating flat iron; 60 per cent profit; nickel-plated; sells fast; guaranteed; no experience needed; exclusive territory, work all or spare time. Mrs. Dixon, Treas-urer, sold 8 first half day; Evans, North Carolina, sold two dozen on Saturday; lib-eral terms. Write for free outfit offer. Monitor Sad Iron Co. 240 Gay st., Big Prairie, O.

AGENTS—500 agent wanted at once for Mitchell's magic marvel washing com-pound; 300 per cent profit; enormous re-peater; washes clothes spotlessly clean in 10 to 15 minutes; 1000 other uses in every home; astounds and delights every woman; nothing else like it; nature's greatest cleanser; contains no lye, lime acid or soda; free samples furnished to boost sales; we positively guarantee sale of every pack-age, exclusive territory; own your own business; you cannot fail to make big money. Barlow Chemical Co., Dept. 1, Portland, Ind. Send for free sample and proof. Hurry, hustle; grab this chance. L. Mitch-ell & Co., Desk 38, 1312-1314 E. 61st, Chi-cago.

AGENTS—$6.50 a day for spare time, selling newest hosiery; guaranteed to wear 12 months; bigger money for full time work-ers; write Gunranteed Hosiery Co., 1009 Ames st., Dayton, O.

LADIES—$2.50 an hour selling guaranteed waterproof kitchen apron; needs no laun-dering; sell to every home; dainty, durable, economical; big money; sample free. Thomas Apron Co., 1217 Camp st., Dayton, O.

SALESMEN WANTED

SALESMEN—Traveling or local; experience not necessary. Call Monday, 8811 Olive st.

SALESMEN—No experience necessary. 1019 Chestnut.

SALESMEN—City or traveling. Mr. Mc Manus, 612 Star Bldg.

SALESMAN—Wanted traveling in mining and nearby territory, for patented article of merit, in demand by all merchants. 1232 Syndicate Trust Bldg.

SALESMAN—Traveling, who has following in the ladies' ready-to-wear line; have good proposition for the right man; communi-cate at once. Box L-204, Post-Dis. (c7)

SALESMEN—Experienced, for the road, to sell a manufacturer's well-made and known line of middies; on strictly commission ba-sis. Box M-137, Post-Dispatch. (c2)

SALESMAN—For ladies' ready-to-wear; good proposition for the right party. Call Mon-day morning, American Jobbing Co., 716 N. 18th.

SALESMAN—Furniture salesman; one who has had experience in time payment busi-ness; state experience and salary expected. Address, M. H. Levy, 1204 Main st., Kansas City, Mo.

SALESMEN—I want three live wires for city selling; men worth $5000 a year to theirsalesmen permanent connection; excel-lent future. Phone Olive 5513 after 9 a. m. for appointment. (c)

SALESMEN—AGGRESSIVE AND AMBI-TIOUS MEN DESIRING CONNECTION WITH RELIABLE ORGANIZATION; DRAWING ACCOUNT AND COMMISSION. BOX M-143, POST-DISPATCH.

TRAVELING MAN—To call on the mer-chants of small towns throughout Arkansas and Tennessee; I have a nice proposition to offer a hustler. Rudolph Wurlitzer Piano Co., 1006 Olive. (c)

SALESMAN—To sell a line of fine clothing, work clothes and middy blouses; must be a hustler; state age, experience and where previously employed. Box T-294, Post-Dis.

SALESMEN—Hustlers; will you show results? If so will guarantee expenses and liberal drawing account. Carbo-Lastic Paint Co., Finance Bldg., Kansas City, Mo.

SALESMAN—Wanted for opening of few high-class salesmen; hustlers; $60 to $75 week-ly. Mr. Douthitt, 924 Chemical Bldg., Sunday, 10 to 12, Hotel Rhoads, 8:30.

SALESMEN—Men who wish to learn piano business can get steady positions with good income with us; only men of class need apply. 1000 Olive.

SALESMEN—Electrical appliances; good proposition to right men; call between 9 and 10 a. m. Monday, Burke Electric Co., 4527 Delmar.

SALESMAN—Catholic, ambitious, will find rapid advancement in our selling depart-ment. Call 8 to 10, 4 to 6, 1326 Chemical. (2)

SALESMAN—To sell fine flavoring extracts in St. Louis; commission and bonus; excellent opportunity. Brown Chemical Co., 410 Pine st., 5th floor. (c)

SALESMEN—And brokers, we assist you in selling our leases, royalties and securities. Write or see Otto D. Reser, Wichita, Kan., Union National Bank Bldg.

SALESMAN—One live hustler in St. Louis to handle our line of sales and other books; large demand; liberal commission. Wirth Sales Book Co., Chicago.

SALESMEN—Calling on men's furnishing trade in Missouri, Kansas or St. Louis, to sell a nationally advertised men's garters as a sideline. Room 317 Statler Hotel.

SALESMAN—Call on wholesale grocery trade; good salary and commission; must have had experience selling this trade. Box T-368 Post-Dispatch.

SALESMEN—Catholic; city or road; perma-nent positions; rapid advancement; can earn big money. Call 411 Victoria Bldg., 8:30 to 9:30, 4 to 6.

SALESMAN—Sideline or full time, city and nearby territory, for patented article of merit, in demand by all merchants. 1232 Syndicate Trust Bldg.

SALESMAN—Traveling, who has following in the ladies' ready-to-wear line; have good proposition for the right man; communi-cate at once. Box L-204, Post-Dis. (c7)

SALESMEN—Experienced, for the road, to sell a manufacturer's well-made and known line of middies; on strictly commission ba-sis. Box M-137, Post-Dispatch. (c2)

SALESMAN—For ladies' ready-to-wear; good proposition for the right party. Call Mon-day morning, American Jobbing Co., 716 N. 18th.

SALESMAN—Furniture salesman; one who has had experience in time payment busi-ness; state experience and salary expected. Address, M. H. Levy, 1204 Main st., Kansas City, Mo.

SALESMEN—I want three live wires for city selling; men worth $5000 a year to theirsalesmen permanent connection; excel-lent future. Phone Olive 5513 after 9 a. m. for appointment. (c)

SALESMEN—AGGRESSIVE AND AMBI-TIOUS MEN DESIRING CONNECTION WITH RELIABLE ORGANIZATION; DRAWING ACCOUNT AND COMMISSION. BOX M-143, POST-DISPATCH.

TRAVELING MAN—To call on the mer-chants of small towns throughout Arkansas and Tennessee; I have a nice proposition to offer a hustler. Rudolph Wurlitzer Piano Co., 1006 Olive. (c)

SALESMAN—To sell a line of fine clothing, work clothes and middy blouses; must be a hustler; state age, experience and where previously employed. Box T-294, Post-Dis.

SALESMEN—Hustlers; will you show results? If so will guarantee expenses and liberal drawing account. Carbo-Lastic Paint Co., Finance Bldg., Kansas City, Mo.

SALESMAN—For

HELP WTD.—MISCELLANEOUS

WANTED SALESWOMEN

EXPERIENCED AND INEXPERIENCED

Numerous openings in various departments. Excellent opportunities in accordance with ability. Previous experience not necessary to those willing to learn, as our Educational Department will give great assistance in your work.

EXPERIENCED ALTERATION HANDS

On coats, suits and dresses.

HAND-SEWERS AND POWER MACHINE OERATORS

For drapery. workroom.

WOMEN AND GIRLS

For bundle wrappers, inspector-cashiers and clerical work.

BOYS

Over 16 years of age for stock work. Permanent positions. Apply superintendent of employment, Second Floor.

STIX, BAER & FULLER

HELP WANTED—WOMEN, GIRLS

ADDRESSERS—1201 International Life bldg. Apply Monday morning. (c)

APPRENTICE GIRL—Also ladies to learn hairdressing; paid while learning. Talbot's, 1221 N. Taylor.

ALTERATION HANDS—Experienced on coats, suits and dresses; steady position, good salaries and pleasant surroundings. Kline's, 606 Washington av.

ALTERATION HANDS — Experienced; best wages paid; steady position; pleasant surroundings. Apply IRWIN'S, 509 Washington av. (c)

ALTERATION HANDS

Experienced on coats, suits and dresses; steady positions, good salaries and pleasant surroundings.

KLINE'S

606 Washington (c

Alteration Help

We require services of experienced alteration help on gowns and suits; good salaries and steady employment.

Steinberg's

OLIVE AT TENTH.

APPRENTICE—To learn ladies' tailoring and dress making trade; will pay while learning. 4446 Olive.

ASSISTANT BOOKKEEPER—And stenographer; young lady; also general office work. Union Cap Co., 321 N. 14th, 4th floor. (c)

ASSORTERS—Rough dry; also girls to learn. Apply Leader Laundry, 2315 Texas. (c)

ATTENDANT—Over 25, to give electrical treatment. Apply to Miss Fleming, 2009 East Grand. (c)

BASKET WEAVERS—Experienced. Sylvester C. Judge Hat Factory, 1900 Pine, 4th floor. (c4)

BELL GIRLS—Colored. Apply Buckingham Annex, King's highway and West Pine.(c2)

BILL CLERK—Lady. 2764 Franklin. (c7)

BILLER—Young lady experienced on Underwood typewriter; retail store experience preferred. Apply to Mr. Kenady at Wolff's, Broadway and Washington.

BINDERY FOREMAN—Box M-124. Post-Dispatch.

BINDERY GIRLS—Experienced and in experienced; 8 hours; good wages. St. Louis Leather Specialty Co., 818 N. 2d. (c)

BOOKKEEPER—Settled woman; experienced as office assistant. $20 week. 3837 Delmar.

BOOKKEEPER—And stenographer; state experience and salary expected for permanent position. Box M-32. Post-Dispatch.

BOOKKEEPER—First-class, for a small set of books; must use typewriter. Box L-73, Post-Dispatch. (c)

BOOKKEEPER—Experienced, middle-aged, for general office work in small store; short hours; references. 1410 Biddle st.

BOOKKEEPER—And stenographer; must have experience; $75 per month, with good opportunity for advancement. 500 N. Broadway, 4th floor. Hollander Clothing Mfg. Co.

BOOKKEEPER—Experienced in double entry commercial work; state last employer, salary expected, references and experience. Box M-158, Post-Dispatch.

BOOKKEEPER—Assistant; also experienced stock good salary; chance for advancement; willing worker; must be able to take position at once. state experience; references. Box W-178, Post-Dispatch. (c)

BOOKKEEPER—Experienced; must be able to take trial balance; steady position; in reply, state age, experience and lowest starting salary until knowledge of our system is acquired. Box E-116, P.-D. (c8)

BOOKKEEPER—YOUNG LADY, FOR LARGE MANUFACTURING COMPANY; WEST SIDE; ON CUSTOMERS' LEDGERS; STATE FULLY QUALIFICATIONS, REFERENCES AND SALARY EXPECTED; GOOD OPPORTUNITY FOR PROMOTION FOR CAPABLE PERSON; BEGINNER CONSIDERED. BOX L-211, POST-DIS. (c7)

HELP WANTED—WOMEN, GIRLS

BODY IRONER—St. Luke's Hospital, 5535 Delmar. (c)

BOSOM IRONERS—On Reisenwetter machine; $50. Hotel Jefferson Laundry, 12th and Locust. (c)

BUSGIRLS—Colored; apply Monday morning. Village Inn, 623 Locust. (c)

BUTTON SEWERS—Experienced; steady work. Mednik Skirt Co., 923 Washington, 4th floor. (c)

BUTTON HOLE MAKER—And felling hands on custom coats; girl to learn. 613-15 Pine st., room 9, 3d floor.

BUTTONHOLE MAKER—To work on custom coats. John Sloun Tailoring Co., 203 Benoist Bldg., 9th and Pine. (c)

BUTTON SEWERS—Experienced; steady work, best pay. Selzer Garment Co., 14th and Locust sts.

BUTTON SEWER—Girl, about 16 years old, to sew buttons on skirts; no experience required. Klara Skirt Co., 819 Washington, 4th floor.

CANDY WRAPPERS

Steady work and good pay. Hers Candy Co., 512 Locust st. (c)

CASHIER—Enderle Drug Co., 6th and Chestnut. (c1)

CASHIER—Must have restaurant experience. Apply between 10:30 a. m. and noon, 308 Union Station. (c)

CASHIER—Must furnish first-class references as to ability and honesty. La Salle Candy Shop, Broadway and Olive.

CASHIER—Relief and general office assistant; good at figures, able to answer phone intelligently and operate typewriter. Fox Liberty Theater. (c)

CASHIERS

Must be 16 years and over. Apply third floor office. PENNY & GENTLES, Broadway and Morgan. (c2)

CHAMBERMAIDS—White or colored. Majestic Hotel, 11th and Pine. (c)

CHAMBERMAID—Hours 8 a. m. to 5 p. m. Call Sunday after 1 p. m. or telephone Cabany 243, Pageant Apartments, 5855 Deymar. (c)

CHOCOLATE DIPPER—Call Sunday afternoon, 4722 Delmar. (c)

CHOCOLATE DIPPER—Young lady, experienced; call Sunday morning. Central 2034.

CHOCOLATE DIPPERS—Aero Candy Co., 2601 Gravois. (c)

CHOCOLATE DIPPER—Piecework; 10c lb. Banjo Candy Co., 603 Market. (c)

CHOCOLATE DIPPER—Experienced; very good pay. Red Bird Candy Shop, 4900 Delmar. (c7)

CHOCOLATE DIPPERS—Experienced; piecework; can make $30 weekly; steady work. Apply 6300 Easton av., 1535 Wellston pl.

CHOCOLATE DIPPERS—Experienced; good pay, steady work. Gold Nugget Chocolate Co., 122 Pine st. (c)

CHOCOLATE DIPPERS—Experienced; good pay, steady work. Red Bird Candy, 4900 Delmar. (c2)

CHOCOLATE DIPPER—Must be thoroughly experienced and reliable; good wages. 5899 Delmar. (c)

CHOCOLATE DIPPER—Also experienced girl for store; good wages. 2739 N. Grand av.; Delmar 1486R. (c)

CHOCOLATE DIPPERS

Need five dippers, steady employment and good pay. HERZ CANDY CO., 512 Locust.

CLERK—Good at figures; state experience, age and salary expected. Box K-368, Post-Dispatch. (2)

CLERK—Young lady, must be good at figures; permanent position. Apply Sunlight Factory, 1535 S. 8th st. (c1)

CLERK—Capable of using typewriter; state age, salary expected and phone number. Box M-28, Post-Dispatch.

CLERK—Good penman and accurate; experience not necessary. Pictorial Review Co., Hess-Culbertson Bldg., 7th and St. Charles.

CLERK—Someone to do clerical work at home; will pay $25 per month to start and $5 for the room to put desks in. Box K-418, Post-Dispatch.

CLERK—Young lady, over 18, for clerical and general office work; state experience, age, salary expected and references; answer in own handwriting. Box E-322, P.-D. (c)

CLERK—Permanent position in office of manufacturing company; state age, education and experience; salary about $35. Box L-328, Post-Dispatch. (c)

CLERK—Girl over 16 years of age, for clerical work; must have grammar school education; splendid chance for advancement; salary $10 to $12 to start; apply in own writing. Box L-269, Post-Dispatch. (c

COAT CHECKERS—Box L-159, P.-D. (c2)

COAT FINISHERS—Felling hands and bundle makers. St. Louis Tailoring Co., 601 Rendleman bldg., 6th and Pine. (c1)

COLLAR PRESSER—And finisher. Inquire 3721 Park. (c)

COLLECTOR—Young lady, married or widow preferred, to collect regular bills from business houses; experience not necessary; must be smart dresser, splendid talker and possess world of confidence in self; $18 week to start, plus car fare and bonuses; advancement. Room 806 Columbia Bldg., 8th and Locust.

COLORED woman, return wash taken from 5795 Kingsbury, 1st floor east, immediately. Cabany 6792. (c1)

COOK—$40. 4378 Lindell.

COOK—For restaurant; apply at once. 1309 S. 7th st. (c7)

COOK—For two meals and do chamber work. 1631 Missouri av. (c)

COOK—Good. Forest 6448. 4015 Westminster pl.

COOK—For restaurant, day work, 10 hours. 3829 Easton.

COOK—With experience; good wages. Call Forest 4712. Apply 4958 Fountain.

COOK—For restaurant; good pay; short hours. 702 N. 7th.

COOK—Neat, experienced at once. Apply St. Luke's Hospital. 5535 Delmar. (c)

COOK—Woman; experienced; small restaurant; quick, steady worker. 1850 Cass.

COOK—Girl or woman; fine salary. 3646 West Pine bl.

COOK—Second; colored; experienced. Apply Hollenbeck Hotel, 220 N. Spring. (c1

COOK—Experienced; excellent place for competent person. Box L-41, Post-Dispatch.

COOK—Experienced. Apply 46 Westmoreland pl. or call Forest 825.

COOK—Female; white; elderly lady. 4494 Penrose st.

COOK—Good German; elderly woman. 4229 Delor.

COOK—A competent girl for cooking; best of wages. Cabany 3917.

COOK—Colored woman; boarding house; good salary. Forest 3545. 4366 Washington.

COOK—And housework, in apartment; small family; good position for neat, competent colored person. Cabany 5988J.

COOK—Experienced white girl; cooking and lower floor work; references. 12 Aberdeen pl. (c)

COOK—Colored, for restaurant; short hours; no Sunday work. Call before noon. 111 N. 10th st.

COOK—First-class; refined young girl; small family; no laundry work; salary $10 per week. Box K-133, Post-Dispatch.

COOK—Small family; good wages; no outside work or laundry. 4350 McPherson. Home Forest 2068.

COOK—Experienced, for cooking and downstairs work; wages $40. 3017 Hawthorne. Grand 664W. Victor 1851.

COOK—Emergency work; good wages; by day or week. 5284 Westminster. Forest 1085. (c7)

WOMAN COOK—In boarding house; good wages; room and board. 7800 N. Broadway.

COOK—Experienced, white, to do cooking and first-floor work; wages $55. 6368 Washington bl. (c)

COOK—Experienced with references; small family; best wages; cooking only. Apply 5 Hortense pl. (c3)

COOK—White girl or woman for cooking and general housework; no laundry or furnace or outside work; references. 3643 Castleman.

COOK—Experienced head vegetable cook; good salary, room and board. Apply chef, Buckingham Hotel, King's highway and West Pine bl.

COOK—White woman, settled, unincumbered, experienced, for family of 3; private room and bath; good home; wages $50 per month. Call Saturday, 2117 Franklin bldg., Dr. Bomont 428, desk No. 1. After business hours, phone Bomont 440. (c2)

COOK—First-class; girl for general housework; experienced lower-floor maid; also upstairs maid; best wages; references required. Employment Dept., St. Louis School of Housekeeping, Wall Bldg., 3905 Olive. Apply Monday. (c)

COOK—White girl for plain cooking and general housework; no laundry nor outside work; wages $8 per week; plain but room; own private bath; references required. 6 Thornby pl., one block west of Goodfellow, between Maple and Bartmer; Hodiamont, Page or City Limits car.

COPY HOLDER—Young lady; must be experienced and rapid reader; steady position; $16 to $18 per week; none but first-class need apply. Gross Typesetting Co., 7th and Chestnut.

COPYISTS—Young ladies, on typewriter, for billing department; please state salary expected. Box K-206, Post-Dispatch. (2)

COPYISTS—At once, 4 copyists, beginners or advanced in advertising department; permanent position and advancement. 500 N. 2d st.

COPYISTS—Several vacancies for young lady copyists on typewriters; please state experience and salary expected. Box K-356, Post-Dispatch. (2)

COPYISTS—On Remington machine; Underwood experience will qualify; can use several beginners out of high school or business college; permanent positions. Apply room 210 Security Bldg.

COPYIST—Splendid opening for intelligent young woman with high school education, and do copy work on Underwood; must be accurate and able to work correctly; position is permanent, with good opportunity to advance to better position; good working conditions; light, airy office and half day on Saturday; your answer must give full details as to experience, education, age and lowest salary you are willing to start with. Box O-80, Post-Dispatch.

CORRESPONDENT—That can write own letters on typewriter; one experienced in collection or credit department of wholesale business; state experience and salary expected. Box F-223, Post-Dispatch.

CUTTERS—Experienced on dresses. The House of Finkelstein, 806 Washington. (c)

CUTTERS.

Experienced in cutting, trimming for ladies' hats. STEIN-POULSON MFG. CO., 1209 Washington. (c)

DEMONSTRATORS—Ladies, 1900 Wash.

DEMONSTRATOR—Experienced, for nationally advertised toilet article line in department store. Apply Monday morning between 9 and 11 o'clock, S. Altman, 203-06 Ninth st.

DEMONSTRATORS—Ladies over 25 years of age, unincumbered, free to travel, to demonstrate nationally advertised products; experience not required. Ralston Purina Co., 6th and Gratiot.

DICTAPHONE OPERATOR—Young lady; Underwood machine; $18.50 week to start; state experience. Box K-393, P.-D.

DICTAPHONE OPERATOR—Some experience; $75 per month to start; good chance for advancement. Box L-256, Post-Dis. (c)

DICTAPHONE OPERATOR—Experienced; Underwood typewriter used. Apply Mr. Kane, Hamilton-Brown Shoe Co., 12th and Washington.

DICTAPHONE OPERATOR—About 20; 6 to 12 months' experience; salary $70 to $75 per month; convenient downtown location. Box M-159, Post-Dispatch. (c5)

DICTAPHONE OPERATOR—Permanent position; good salary; opportunity to advance. Missouri-Maine Plow Co., 2100 Second st. (c)

DICTAPHONE OPERATOR

Assist in office, office work; good salary; smart, bright girl; permanent position. Box T-379, Post-Dispatch.

DISHWASHER—$12 a week. French Restaurant, 3751 Park.

DISHWASHER—Woman, white, middle aged. 823 Clark. (c)

DISHWASHER—Woman, white; no Sunday or holiday work. 705 N. Third. (c)

DISHWASHER—Colored girl; short hours; no Sunday work; good pay. Call Sunday before noon. 111 N. 10th st.

DISH WASHERS—Two good colored women or men; wages $55 month, room and board. Windemere Hotel, Delmar and Clara. (c)

DISHWASHERS—White women; good salary; good meals. Apply between 10:30 and noon, room 508, Union Station. (c)

DRESSMAKER—Or nursegirl, at once. Delmar 2596J. (c7)

DRESSMAKERS—Experienced; steady work, good pay. Victory Garment Co., 615 N. 8th st. (c7)

DRESSMAKER—Good finishers; also helpers; good pay; 8½ hours; come ready to work. Mme. Leglaine, 4530 Enright.

Dressmakers

AND

Tailoresses

Experienced, for our alteration department; steady employment. Apply Superintendent of Employment, second floor.

Stix, Baer & Fuller

Dress Operators, Attention!

To sew on Olian dresses; means valuable experience to operators; pleasing surroundings; we pay excellent weekly salary; steady work. Apply OLIAN WAIST CO., 1105 Washington. (c37)

ENUMERATORS—For city directory. Address in own handwriting. Box T-269, Post-Dispatch. (c)

ERRAND GIRL—One who can make herself generally useful. Singer Bros. Cloak Co., 1324 Washington. (c)

ERRAND GIRL—Good opportunity to learn dressmaking; paid while learning. Mme. Leglaine, 4530 Enright.

ERRAND GIRLS—To work in trimming room; opportunity to learn the millinery business. GOLLUBER MILLINERY CO., 1331 Washington Av.

EXAMINERS—Skirt and dress; will pay good weekly salary to experienced examiners. Apply ready for work Monday morning. M. Werber Garment Co., 704 Washington.(c)

EXAMINERS—On petticoats and middy blouses; steady work; good pay. Apply American Petticoat Co., 1021 Washington, 2d floor. (c)

EXAMINERS — On muslin underwear or bungalow aprons; steady work. R. LOWENBAUM MFG. CO., 23d and Locust. (c2)

Examiners experienced on middy blouses; good pay and steady work.
CONSOLIDATED GAR. CO., 1324 Washington (c5)

EXPERIENCED ASSORTER

Sorter for shirt and collar department; 5½ days per week; best of wages; permanent position. MODEL LAUNDRY, 2907 Pine. (c)

FILE GIRLS—Several beginners; positions are permanent, with chance for advancement. Apply room 210 Security Bldg.

FILE CLERK—Between the age of 17 and 25; good opportunity for advancement. Apply Western Union, rooms 708 Commercial Bldg. (c)

FILE CLERKS—We have desirable positions for file clerks; salary to start, $50 per month. Applicants must be of good education; large office, interesting work and opportunity to advance. Box O-78, P.-D. (c7)

FINISHERS—On ladies' tailored suits, 4006 Maryland. (c)

FINISHER—For custom pants; 50c per hour. 900 Columbia Bldg.

FINISHERS—And drapers; experienced on dresses; good salary. Fitwell Garment Co., 517 Morgan st. (c)

FINISHER—On skirts; steady work; good pay. Klara Skirt Co., 819 Washington, 6th floor.

FINISHERS—To work on custom coats. John Sloun Tailoring Co., 203 Benoist Bldg., 9th and Pine. (c)

FINISHERS—On shirts and dresses; steady work, piece work or week work. Call at once, Middle West Garment Co., 1323 Washington. (c)

FINISHERS—And hand sewers; steady work and good pay. Apply UNITED SKIRT & DRESS CO., 902 Washington av. (c)

FLOWER SALESGIRL—For evenings; with some experience; state salary. Box W-294, Post-Dispatch. (c)

EXPERIENCED FITTERS AND ALTERATION HANDS

For ladies' coats, etc. Apply fourth floor,

SONNENFELD'S,
610 Washington av. (c62)

FLORIST—With general flower shop experience. Box K-229, Post-Dispatch. (c)

FLOWER MAKER — Experienced, and branchers, who want permanent positions and good salary. Apply LEVIS-ZUKOSKI, 1113 Washington. (c)

HAT WEAVERS—Experienced on weaving or plating straw hats. Sylvester C. Judge Hat Factory, 1900 Pine st., 4th floor. (c4)

FORELADIES—2 experienced. George V. Steffens Paper Box Co., 15th and Pine. (c)

FORELADY—Experienced on skirts. Box L-189, Post-Dispatch. (c)

GIRL—Gray's Box Lunch, 308 N. 20th. (2)

GIRL—For light housework. 4235 Linton.

GIRL—For 2d-floor work; good home, excellent wages. Cabany 3092. 54 Kingsbury pl.

GIRL USHERS—For Sunday nights. Rialto Theater.

GIRLS—To clerk in grocery store; $15 per week. Fortner's Market, 4200 Shaw. (c)

GIRL—Lafayette Candy Shop, 1647 S. Jefferson. Call Monday.

GIRLS—For general office work; $12 week to start. Box L-207, Post-Dispatch. (c)

GIRLS—14 years and over, for paper box work. Apply Moser Box Co., 24 and Elm.

GIRLS—Experienced tobacco strippers. Cigar Factory, 2605 S. Broadway.

GIRL—In restaurant; $9 week. 2611 S. Broadway.

GIRL—To work in ladies' tailoring; experienced or inexperienced. Call 3802 Arsenal.

GIRLS—To work in ladies' hat factory. Stein-Poulson, 1209 Washington. (c)

GIRLS—And women, for light factory work. Missouri Razor Strop Co., 703 Lucas. (c)

GIRLS—To stem tobacco. Blue Ribbon Cigar Co., 506 Market.

GIRL—White, for general housework, in apt.; family of 2. Forest 4479, 414 N. Union. (c)

GIRLS—For light work in harness factory. Purse-Harness Co., 914 Pine st. (c)

GIRL—White, for 1st floor and dining room. 25 Lenox pl. (c)

GIRLS—For catalogue work. Apply 323 N. Third st. (c)

GIRL—16, for filing work; answer, naming salary wanted. Box L-282, P.-D. (c)

GIRL—16, for filing work; answer, naming week, Crane Co., 16th and Walnut sts. (c)

GIRL—For general housework, 2 in family; small apt.; refs. 5743 Kingsbury. (c)

GIRL—To assist with housework; good home. 5166 Kensington. Delmar 3858Y.

GIRL—For general housework; good wages; no washing. 6136 Delmar. Cab. 3219J. (c)

GIRLS—White, to operate elevators. 904 Syndicate Trust bldg. (c)

GIRL—Young, to answer phone; state wages wanted. Box T-408, Post-Dispatch.

GIRL—For ice cream parlor; experienced. 6705 Easton av. (c)

GIRLS—Neat, at once. Roberts & Heinemann, 805 Lucas, 4th floor. (c)

GIRLS—For light factory work; good pay and bonus. L. A. Kolbert Co., 115 Market.

GIRL—To learn to run elevator. Apply 515 Locust, 3d floor.

GIRL—Experienced store girl. Ye Bake Shop, 5388 Delmar bl. (c)

GIRLS—10, colored, to strip tobacco; good pay. Apply 119 Pine. (c)

GIRLS—For light manufacturing. McKenzie Mfg. Co., 4225 Olive st.

GIRLS—Experience unnecessary. Inland Wire Fabric Co., 1403 Morgan.

GIRLS—For light factory work. M. E. Green Mfg. Co., 6303 Olive Street rd.

GIRLS—For factory work. Apply Killark Electric Mfg. Co., 3040 Easton. (c6)

GIRLS—To operate drill press. Apply 124 Sidney. (c1)

GIRL—For Riesenweyer coat machine. Apply Leader Laundry, 2315 Texas. (c2)

GIRL—No laundry or outside work; small family; good wages. 5659 Cates av. (c2)

GIRL—To help in shipping room. Star Dyeing and Cleaning Co., 2315 N. Grand. (c)

GIRL—To fill and label bottles. Enderle Drug Co., 1826 Chestnut st., 2d floor. (1)

GIRL—To do addressing. Apply 3700 Enright. (c)

GIRL—General office work; beginner; 5 days weekly. Box L-52, Post-Dispatch.

GIRLS—For laboratory work. J. S. Merrell Drug Co., 4th and Market st. (7)

GIRL—Colored; to work in bag factory. Missouri Bag Co., 426 S. 14th st. (c)

GIRLS—For packing department. Apply 914 N. Broadway. (c7)

GIRL—To help on men's clothes; good pay; steady job. 2738 Chippewa.

GIRLS—To become cashiers. 5229 Gravois.

GIRLS—To tie strings in cards. Frank B. Parker, 204 Olive st. (c)

GIRL—For housework and assist in bakery; must have references. 3804 Folsom.

GIRLS—For wrapping and sanding chairs. National Chair Co., 301 S. Main st. (c1)

GIRL—Young, for housework; apartment; first-floor east. 5517 Pershing. (c)

GIRLS—To become cashiers. 2605 Franklin. (c)

GIRLS—Over 16, to work in wrapping department. Apply 1635 Market. (c8)

GIRL—For general housework; no 2d floor work. 4353 McPherson.

GIRLS—Columbia Box Co., 1900 North Market st. (c2)

GIRL—General housework. Call Sunday after 5, or Monday, 3508 Victor. Grand 3366W.

GIRLS—Two, for grocery office. Call Cabany 34, Sunday. (c)

GIRLS—To learn neckwear trade. N. Barg Co., 2101 Biddle st. (c3)

GIRL—White or colored. 3501 Washington. Lindell 2143J.

GIRL—For general housework; family of 2. Apply 5354 Delmar, 1st floor west.

GIRL—In office. Gaubatz Cleaning Co., 4387 Laclede.

GIRL—For office work; age about 14 to 16. Apply 408 Commercial Bldg. (c)

GIRL—Young, colored, to assist with work. 5005 Cabany.

GIRL—In store; good opportunity for bright girl; salary $12. Box L-38, Post-Dispatch.

GIRL—To work on coats and skirts; steady position; good pay. 2919 Cass.

GIRL—To work in bakery, references. Apply before 1 o'clock. 4866 Easton.

GIRL—To work in kitchen, boarding house; colored or white. 5817 La Salle.

GIRLS—To help sew on coats and skirts. J. White, Ladies' Tailor, 1002 Olive st. (c)

GIRLS—Stayers and covering, and to learn; good pay and bonus. Schleicher Paper Box Co., 1811 Chouteau.

GIRL—For cook; no washing. Apply 4540 McPherson. Forest 3891. (c)

GIRL—To help in tailor shop; steady work; good pay. Savoy Cleaning & Dyeing Co., 5500 Pag. Cabany 206. (c)

GIRL—High school; to assist with housework after school hours. 5840 Maple. Cabany 3527M.

GIRL—For general housework; 3 rooms; small family; good pay. 1476 Shawmut pl. Cabany 1467W.

GIRLS—Colored, 16 to 25, to learn neckwear trade; must come clean and neat to work. 2002 Biddle st.

GIRL—To work in branch office. Charles Todd Dyeing and Cleaning Co., 2118 S. Jefferson av.

GIRL—For general housework; no washing or ironing; small family; excellent wages. 5140 Cabanne.

GIRL—General housework; good wages; family of three. 3820 De Tonty. Grand 4639M.

GIRLS—To file letters, card and stencils; no experience required. Charles F. Haasel, 709 Pine st. (c8)

GIRL—To assist with general housework; small family; good pay. 337 Gray av., Webster Groves.

GIRLS—Four; to work on automatic machines; no piecework. Apply Superior Folding Box Co., 2211 Chestnut. (c)

GIRL—White, for general housework; family of 3; no laundry; apartment. 4015 Lindell. Phone Forest 6091.

GIRL—To learn good trade; good hours and working conditions. Connely Mfg. Co., 701 Lucas av. (c)

GIRLS—In coffee and spice packing department. Apply Johnson & Layne Coffee Co., n. e. cor. 4th and Elm.

GIRLS—To learn paper box making; steady work; good pay. Central Paper Box Co., 610 South 4th.

GIRL—Experienced white, house and dining room girl; 3 in family; good wages; references. Lindell 4936. Westminster pl.

GIRL—For general housework; small family; good wages. 4396 Maryland, third floor, west.

GIRLS—Handy with the needle, to work in upholstering millinery trade; apply Monday morning. Crone Millinery Co., 1312 Washington.

GIRL—For housework; no washing or ironing; $35 per month, room and board. 4200 Shaw. (c)

GIRLS—To pack candy; good wages, steady work. Gold Nugget Chocolate Co., 122 Pine st. (c)

GIRL—For office; no experience necessary; good pay; easy hours. Saturday afternoons off. Mere Co., 202 N. 2d st., 2d floor.

GIRLS—For counter work, in cafeteria; apply Monday morning. Village Inn, 623 Locust. (c)

GIRLS—To sew, on awning machine; power; good wages. Baptiste Tent & Awning, 612 N. 3d st. (c)

GIRLS—16 and over; office positions; no experience necessary. Apply to Mr. Simpson, Meyer Bros. Drug Co., 4th and Clark.

GIRLS—To learn; also covering and ending; good positions for several first-class operators. Paneer Box Factory, 314 S. Main. (c2)

GIRLS—For packing department; good pay, nice work. Elston Coffee Co., 907 N. Broadway.

GIRL—With some experience, to work in candy store. Aero Candy Co., Jefferson and Gravois. Victor 632L. (c)

GIRL—For filing and assorting; permanent position; rapid advancement. Phone Mr. Schell, Olive 3602. 309 N. 10th. (c)

GIRL—To do copy work and assist in billing; good chance for advancement. Box L-254, Post-Dispatch. (c)

GIRL—Over 16 years; will teach you skirt trade. Klara Skirt Co., 819 Washington av., 6th floor.

GIRLS—To work in stock in wholesale millinery house; good opportunities. Crone Millinery Co., 1312 Washington. (c)

GIRLS—Light factory work; learn punch press work. Apply 515 N. Tesson, Carondelet.

GIRLS—Experienced help for making smocking, embroidering fine children's clothes. Store 5105 Delmar.

GIRL—Experienced colored; housework; no cooking, no Sunday work; first-class wages.

GIRL—For general office work; experience unnecessary; state age and salary expected. Box L-342, Post-Dispatch. (c)

GIRLS—Must live with parents or relatives; hours 10:30 to 3; experience not necessary. Leonard Confectionary, 117 N. Eighth. (c1)

GIRL—General housework and cooking; white; no laundry; small family; $25 per month. Cabany 5181. 704 Interdrive. (c)

GIRLS—Experienced paper box workers; 2 wanted to act as forelad'es. George V. Steffens Paper Box Co., 15th and Pine sts. (c)

GIRLS—16 years old, for office work; experience not necessary. Apply R. B. Lindsay, 3809 Park av. (c)

GIRL—Attending business college, who is looking for good home in exchange for services. Forest 7808, 1334 Semple. (c)

GIRL—Or woman, with laundry experience, to look after claims. Grand Laundry and Cleaning Co., 3044 Lawton. (c)

GIRLS—And middle-aged women to put up samples; good pay and easy work. F. J. O'Neill Med. Co., 2816 Olive st.

GIRLS—14 to 16, for light work in hat department. Apply Levis-Zukoski Mercantile Co., 1113 Washington. (c)

GIRLS—To learn assorting and bundle wrapping; nice, clean work, and good wages to start. Apply Leader Laundry, 2315 Texas.

GIRL—For cooking and general housework; white; in 6-room apartment; small family; no laundry. Lindell 4504W.

GIRLS—To learn spotting on ladies' garments. Apply Morgan Cleaning Co., 3407 Olive st. (c)

GIRL—Colored, to do laundry and upstairs work; stay on place; good wages. Phone Cabany 774.

GIRL—To sew on burial garments and operate power machines. E. F. Holtgrewe Co., 2012 N. 15th st.

GIRL—For general housework; very highest wages; private family; references. 4320 Washington. (c)

GIRL—TO DRY DISHES; SALARY $40 MONTH; NO SUNDAY WORK. CITY CLUB, 911 LOCUST. (c)

GIRLS—To learn making envelopes by hand; easy and clean work; good wages. Apply Sunday morning, 2522 N. Vandeventer.

GIRLS—Strong, for clean factory work in folding paper box factory; $12.50 to start. Apply 306 N. 2d st., 4th floor.

GIRLS AND WOMEN—To work in our mailing dept.; experience not necessary; $10 per week. Call 1621 Arcade Bldg. (c2)

GIRL—Over 16 years, to do general office work; must write plain hand; salary $9 per week to start. Box L-206, Post-Dis.(c2)

GIRLS—White, to run elevators in University Club Bldg. 607 N. Grand. Apply room 915. (c)

GIRL—For Universal press; also girls to learn. Apply Leader Laundry, 2315 Texas. (c2)

GIRL—Or woman; for light housework; no washing; good home for right party; 3 in family. Colfax 472W. (c7)

GIRL—To answer telephone and help in marking room, Star Dyeing and Cleaning Co., 2315 N. Grand. (c)

GIRLS—For office work; grammar school graduate. See Mr. Horowitz, Blackwell-Wielandy, 1005 Locust. (c)

GIRL—To assist in floor work; experience unnecessary; apply at once, 902 Washington, 2d floor. (c)

GIRLS—To learn hemstitching; $11 per week while learning. Apply Waldman, 714 Washington. (c)

GIRLS—To work in package department; light; $11 to start. Apply Steinwender-Stoffregen Coffee Co., 305 S. Broadway. (c)

GIRL—Experienced, to address envelopes with typewriter; state salary. Box T-81, Post-Dispatch.

GIRL—For dining room, short hours; no Sunday work; call Monday, 10 a. m. Marchmeier's Cafeteria, 415A N. 8th. (c)

GIRL—White, for general housework. 2021 S. Grand. Grand 315, Victor 1558R, apt. A, first floor south. (c7)

GIRL—To learn sewing in first-class dressmaking establishment; $8 week to start. Saturday afternoons off. Box L-79, P.-D.(c)

GIRL—Bright, young, to work on orders and keep stock; good opportunity to advance. Webel's, 315 N. 11th st.

GIRL—White, for upstairs work and to look after two children. Forest 1958, 5509 Clemens av. (c7)

GIRL—Over 16, to work in stock dept.; good chance for advancement; good pay while learning. Koken, 2528 Texas. (c)

GIRLS—To work in spice-packing department; good pay to start. David G. Evans Coffee Co., 701 N. 2d st. (c2)

GIRL—For general office work; must write good and rapid hand; state salary expected. Box L-238, Post-Dispatch.

GIRLS—To sell bread in bakery; must be real saleslad'es and familiar with cash register; steady position. 703 Locust. (c)

GIRLS—To learn light factory work. Central Employment Dept., Brown Shoe Co., 17th and Locust. (c2)

GIRL—White; for cooking and first floor work; no washing; $45. 6127 Lindell bl. Cabany 667. (c)

GIRLS—With laundry experience to learn marking and assorting. Banner Laundry, 100 S. Jefferson. (c)

GIRLS—That can dance little; work few hours evenings. Bernhardt's School, 4916A Delmar.

GIRL—Young; to keep house for young couple; small 3-room apartment. 5389B Pershing Apt. 303. Forest 4894R. (c)

GIRL—Good; to assist with housework and bakery; no cooking; small family. 3221 Meramec.

GIRL—White; to assist with housework, 5 hours daily. Apply Monday. 3531 Flora Court.

GIRL—For general housework; experienced; no washing or outside work; $40 wages; family of 2. Apply Monday, 3531 Flora Court.

GIRLS—To take charge of dyeing and cleaning branch on Union av.; must be experienced. Call Banner Dyeing and Cleaning Co., 3205 Meramec. (c)

GIRL—For cooking and first floor work; good wages; family of 3; references required. 46 Washington Terrace, Forest 41. (c)

GIRL—Will pay big wages for competent girl cook and assist with housework, during temporary emergency. Phone Cabany 1184. Call 5735 Enright. (c7)

GIRLS—AND WOMEN, FOR LIGHT FACTORY WORK. $10 WEEK TO START. 5c CARFARE. HIPOLITE CO., 200 MARKET ST. (c1)

GIRLS—Catholic, experience unnecessary for work in office of Catholic magazine. Apply Queen's Work, Delwan Bldg., Delmar and Vandeventer ave. Lindell 2294. (c1)

GIRL—For work in apartment; very good place; just two in family; good wages. Call at 6110 Persling; 2d floor, east. Delmar 4261R. (c1)

GIRLS—2, for advertising dept., to address envelopes and do other clerical work. Apply Monday at Well Clothing Co., 8th and Washington av. (c)

GIRL—For general laundry office work; experienced preferred; may call or phone Sunday a. m. or Monday. West End Laundry, 4325 Finney. (c)

GIRLS—To label and wrap perfumes, peroxide and medicines; good salary to start; pleasant work. Apply Mr. Bliss, Meyer Bros. Drug Co., 4th and Clark. (c2)

GIRLS—From 20 to 30 years old, for light mechanical work; exceptional opportunity for intelligent, willing workers; dress minimum of $28 per week. Box K-276, P.-D. (7)

GIRLS—TO FILL AND LABEL EXTRACTS, MUSTARD, ETC.; NO EXPERIENCE NECESSARY. STANDARD MFG. CO., MAIN AND MARKET STS. (c2)

GIRL—FOR 1ST FLOOR AND DINING ROOM; NO HEAVY CLEANING; EASY POSITION. CABANY 3092. 54 KINGSBURY PL. (c)

GIRLS—Opportunities for young person; tuition in exchange for services. Brown's Business College, 2d floor, Schoell's, 3838 Delmar. Cabany 6068. Delmar 541. (c)

GIRL—Competent white girl for general housework; small family of adults; no laundry; good wages. 3545 Pershing. Mrs. Schultz.

GIRL—About 15 years of age to do floor work in an overall factory; steady position for good, willing girl. Red Diamond Co., 18th and Pine.

GIRLS—For packing and labeling coffees, teas and spices; extracts, etc. Apply Western Tea & Spice Co., 10th and Clark. Ask for superintendent. (c2)

GIRLS—Experienced paper box workers, for all departments; good wages; steady work; also girls to learn. All Paper Box Co., 125 S. 8th st. (c8)

GIRLS—To fill and label medicine and toilet articles; salary to start, $15 per week. Steady work. Ho-Ro-Co. Mfg. Co., 110 Locust. (c)

GIRLS—For factory work; no experience required; good pay while learning; 48-hour week. Western Tinware Co., 1308 N. 16th. (c2)

GIRLS—Several bright; on small paper box work, covering, pickling, cloaking and facing. St. Louis Label Works, 925 N. 11th. (c8)

GIRLS—Age 17, to assist in assorting and bundle departments; wages $2.25 per day; no experience necessary. Lange Laundry Co., 2001 S. Jefferson. (c)

GIRL—To learn millinery trade; weekly salary paid while learning. Crown Millinery Co., 808 Washington, 5th floor Lindell Bldg. (c)

GIRL—To assist in machine ironing department; wages $2.25 per day; no experience necessary. Lange Laundry Co., 2004 S. Jefferson av. (c)

GIRLS—For filling orders and light factory work; no experience necessary. Apply Mr. Wangerin, Edw. Westen Tea and Spice Co., 1000 Clark av. (c)

GIRLS—To assist in cutting room; no previous experience necessary. Crown Millinery Co., 808 Washington, 5th floor, Lindell Bldg. (c)

GIRLS—For general office work; will start beginner if they show aptitude and write a good hand. Buckley Sh

HELP WANTED—WOMEN. GIRLS

GIRLS WANTED

25 girls to learn cap trade; 25 experienced cap operators. To the inexperienced girls, if you will come to us we will place you in a good position and will guarantee you good wages from the start. After you are experienced you can earn $35 per week. We solicit interviews from girls in all allied lines of work.
UNION CAP CO.,
321 N. 14th st., 4th floor. (c)

GIRLS

To Learn Billing

NO BUSINESS COLLEGE TRAINING REQUIRED

Famous-Barr Co. requires the services of billing clerks to operate Moon Hopkins billing machines.

Young women between the ages of 16 and 20, who have graduated from the Eighth Grade School, and are desirous of learning to do this work, may join a class now forming and be instructed in our Educational Department. Good salary paid while learning and permanent positions with rapid advancement assured to those who become efficient.

Apply Superintendent's Office, Main Floor Balcony.

FAMOUS-BARR CO.

GIRLS—Experience unnecessary. We will teach you a paying trade doing light machine work, soldering or other light factory work, and will pay you well while learning. After several weeks when experienced can work on piece work rate, earning from $20.00 to $25.00 per week. Work but 48 hours per week, half holiday on Saturday. An insurance policy given each one employed three months without any cost to you. Excellent working conditions. Apply SCHLUETER MFG. CO., 4616 North Broadway. (c)

ENLARGING OF OUR Paper Bag, Writing Tablet, Paper Pail, Toilet Paper and Envelope Depts.

Necessitates Increasing Our Force

WE WANT

25 Girls, Between 17 & 25 Years of Age

No Experience Necessary

$12 Per Week to Start

—AFTER—

3 months .....$12.50 per week
6 months .....$13.00 per week
1 year .....$14.00 per week
1½ years .....$14.50 per week
2 years .....$15.50 per week
2½ years .....$16.50 per week
3 years .....$17.00 per week

Clean Work—Pleasant Surroundings

Higher Rates for Experienced Help

On Saturdays We Close at 12:00 O'Clock Noon

C. M. Cafeteria

Hot Luncheon Served at Noon at Cost

Bill of Fare—Today

Vegetable Soup 5c
Roast Beef, Mashed Potatoes, Spaghetti 15c
Apple and Peach Pie 6c
Ice Cream 6c
Milk 5c
Hot Coffee and Cream 5c
All hot and cold sandwiches, 5c
Homemade Doughnuts

We bake our OWN Pies and Cakes.

Orchestrion Music and Dancing Every Day.

8-Hour Day

Free Medical Service

Relief Fund for Sickness, etc. Women in charge of Recreation Hall.

Permanent Employment
Systematic Promotion

Apply

Crunden-Martin Manufacturing Co.

2d and Gratiot Sts.

Ask for Miss Pickett

HAND SEWERS—$10 a week to start. Jacob Mange, 709 Washington. (c)

HAND SEWERS—EXPERIENCED: AND THOSE TO LEARN; BEST WAGES PAID. APPLY UNITED CUSTOM TAILORS, 420 MARKET, 5TH FLOOR. (c)

HAND SEWERS—And finishers on dresses; steady work, good pay. Apply UNITED SKIRT & DRESS CO., 902 Washington av. (c)

HAND SEWERS

GIRLS—TO SEW ON MEN'S CLOTHING BY HAND; WE WILL PAY YOU GOOD WAGES. CURLEE CLOTHING CO., 1 1 Washington av. (c4)

Hand Sewers or Trimmers

For ladies' ready-to-wear hats; steady work; good pay. VANITY FAIR HAT CO., 1408 Locust, 3d floor.

HEMSTITCHERS—Experienced. Apply 620 N. Broadway. (c)

HEMSTITCHERS—Experienced; good pay; all-year work. Jacob Mange, 709 Washington. (c)

HOME WORKERS—To trim ready to wear hats; easy work; good pay. Apply VANITY FAIR HAT CO., third floor, 1408 Locust. (c)

HOSPITAL HELP—Attendants, laundresses, practical nurses, dining-room girls, scrubwoman. Apply 348 Municipal Courts Bldg. Efficiency Board of St. Louis. (c)

HOUSEGIRL—For general housework; apartment; 3 in family. Cabany 5805J.

HOUSEGIRL—For downstairs work; no cooking; no laundry. 4225 Enright. (c)

HOUSEGIRL—For upstairs work and mending. Call 19 Lenox pl. (c)

HOUSEGIRL—For housework. Call Cabany 5438J.

HOUSEGIRL—For general housework; family of 2; no laundry. Cabany 2016J. (c)

HOUSEGIRL—For general housework. 3710 Utah. (2)

HOUSEGIRL—For general housework. 6043 Matherton av. (c)

HOUSEGIRL—Good; either woman or girl. 2121 Walnut. (c)

HOUSEGIRL—Or nursegirl; at once Delmar 3506J. (c1)

HOUSEGIRL—For housework; good wages. Delmar 2438R. (c)

HOUSEGIRL—Colored, for general housework; small family. 2713A Westminster.(c)

HOUSEGIRL—German girl to assist with general housework. 4745 Labadie. (c)

HOUSEGIRL—For general housework; go home nights. 3636 Cook. (c)

HOUSEGIRL—Experienced; best wages; no washing. 4459 Laclede. (c)

HOUSEGIRL—For general housework. 2630 S. Grand. (c)

HOUSEGIRL—Colored, for general housework. 4036 Washington.

HOUSEGIRL—Or middle-aged woman; easy work; good home. Cabany 1706W.

HOUSEGIRL—For housework; family of 3; good home. 6123A Page bl.

HOUSEGIRL—For general housework. 4060 Washington.

HOUSEGIRL—For general housework; no washing. 3107 Shenandoah. (c2)

HOUSEGIRL—For general housework; no washing; go home nights. 5500 Vernon. Phone Forest 1927.

HOUSEGIRL—Colored, experienced, to work part of day and no Sundays. Call Lindell 2077R.

HOUSEGIRL—For general housework; must have best references. Telephone Grand 3260.

HOUSEGIRL—Or woman, for general housework; small apartment; good wages. Apply 5614 Waterman, 2d floor east, phone Cabany 215. (c2)

HOUSEGIRL—Neat, 19 to 22 years of age, for housework and plain cooking; good wages; bungalow; small family; no washing or outside work. Call in mornings. 4038 Magnolia pl. Grand 7783.

HOUSEKEEPER—On farm; no objection to child. Jos. Brown, Route 1, Modoc, Ill.

HOUSEKEEPER—Apply at once. 1041 Victor st.

HOUSEKEEPER—Good, reliable, for motherless home; good home. 2140 Allen.

HOUSEKEEPER—Woman; good wages. 319 Lesperance st.

HOUSEKEEPER—Country; no objection to child. G. S. Shelby, Bernie, Mo., Box 67.

HOUSEKEEPER—In motherless home. 2621 Bennett av.

HOUSEKEEPER—Young widow without children, 2 in family. Box T-55, P.-D.

HOUSEKEEPER—Middle-aged woman to keep house for physician. Apply 2201 Howard, 2 to 5 p. m.

HOUSEKEEPER—Middle-aged lady for 2 employed. Address, giving age and salary expected. Box T-316, Post-Dispatch.

HOUSEKEEPER—Motherless home, 2 children; kind treatment; Christian preferred. 1436 N. 20th.

HOUSEKEEPER—In motherless home; two daughters, aged 10 and 8; in two miles of town. R. R. Watken, New Madrid, Mo.

HOUSEKEEPER—For old couple; good home. 2203 S. 13th st. Sidney 301. Call after 5 o'clock.

HOUSEKEEPER—Experienced, for housecleaning twice weekly; $4. Call Sunday. 3958 Washington.

HOUSEKEEPER—Refined, white, middle-aged woman, for private home; references. Phone Forest 1852, between 8 a. m. and 9 p. m.

HOUSEKEEPER—Must be good cook and neat; good home for good woman. 17.5 Clayton rd. (7)

HOUSEKEEPER—Middle aged; married or single; good propositions. 2653 Washington.

HOUSEKEEPER—Middle-aged, light work; small family; more for home than wages. 3423 Clark av.

HOUSEKEEPER—Middle age; no objections to child; 3 adults; all employed; good home to right party. 5802 Michigan av. Riverside 1464W.

HOUSEKEEPER—With some furniture preferred, for small poultry farm; light work; good home; kind treatment and wages; no objection to children. Box K-86, P.-D.

HOUSEKEEPER—Motherless home; 2 little girls to care for, 6½ and 3½ years old; good home. Apply Sunday afternoon, 4055 Arlington.

HOUSEKEEPER—To supervise and assist in household of widower with small children; in answering give age, salary wanted, religion and references. Box O-98, Post-Dis. (c)

HOUSEMAID—Experienced; wages $40; reference required. 4457 Westminster. (7)

HOUSEWOMAN—Colored; general work; 3 in family; good pay. 3945A Lafayette av.

HOUSEMAID—White, with references, for private family. 3757 Westminster pl. (c2)

HOUSEMAID—For family hotel; room on place. 456 N. Newstead. Lindell 200. (7)

HOUSEMAID—Also cook; references. Apply Monday, 5803 Lindell. (c)

HOUSEMAID—For general housework; no washing or ironing or outside work; three in family. 5702 Maple av.

HOUSEMAID—Woman for general housework; no washing; good wages. Call Victor 6311. Grand 5380J.

HOUSEMAID—Middle-aged; to take care of house and do cooking in private home. Call Clayton 1198R. (c)

HOUSEWOMAN—Middle-aged homeless, for general housework; good home; kind treatment; fair wages. 3128 St. Vincent. (c)

HOUSEWOMAN—Settled colored woman for general housework; three in family. Call 3806 Cook av.

HOUSEWOMAN—Elderly woman for light housework; small family; good home. 2709 Caroline st.; call Sunday.

HOUSEWOMAN—Or girl for general housework; can go home nights if preferable. Call at 4384 McPherson. (c2)

HOUSEWOMAN—Middle-aged woman or girl for cooking and general housework. 2906 Iowa av.

HOUSEWOMAN—Elderly lady for light housework. 6012 Loretta st., one block north of Manchester car line. Box K-220, Post-Dispatch.

HOUSEWOMAN—Middle-aged, to do general housework; small family; western part of St. Louis; good wages; good home. Call Forest 8020 for information. (c)

INFANT NURSE—Experienced, with references. Forest 7211. 48 Washington ter. (c)

IRONERS—Experienced; flat work. Call Monday, St. Luke's Hospital, 5735 Delmar.

IRONERS—2 first-class ladies' clothes ironers and one plain ironer; good pay. Colonial Laundry Co., 4020 Olive st. (c)

IRONERS—On shirt bosoms; $50 and coffee. Hotel Jefferson Laundry, 12th and Locust.

IRONERS—Ladies' clothes; flat work folders and shakers; also girls to learn. Apply Leader Laundry, 2315 Texas. (c2)

JANITRESS—White woman. Apply 326 Fullerton Bldg.

JANITRESS—White. Apply between 8 and 5 p. m. Room 225 Boatmen's Bank Bldg. Southwestern Bell Telephone Co. (c1)

JANITRESS

First National Bank, Broadway, Locust, Olive. See head janitor Monday morning 7 o'clock. (c)

JANITRESS—White; for general cleaning; $12; hours 8 to 5:30; 12 o'clock Saturday. WM. R. WARNER & CO. INC., 508 N. Commercial st., Foot of Washington av.

JOB PRESS FEEDER—1515 Newhouse. (c7)

JOB PRESS FEEDER—Gerber Printing Co., 309 Locust. (c)

JOB PRESS FEEDERS—Best pay; 8 hours a day. Shallcross Ptg. Co., 419 N. 4th. (c)

JOB PRESS FEEDERS. Skinner & Kennedy Stationery Co., 416 N. Fourth. (c)

JOB PRESS FEEDER—Must be first-class; highest wages. 3d and Pine, 110 Gay Bldg. Carter and Wilson. (c)

KITCHEN WOMEN—Colored; apply Monday morning. Village Inn, 623 Locust. (c)

KODAK FINISHERS—At once; several, experienced; attractive salaries; steady employment; call or write. Standard Photo Co., 2650 Park. (c)

KODAK FINISHERS—At once; several, experienced; attractive salaries; steady employment. Call or write. Standard Photo Co., 2650 Park av. (c60)

LACE CURTAIN PINNERS—Experienced, and to learn. 3007 Olive. (c)

LADIES—Part or all of time. Hoyle & Karlek, 906 N. Broadway. (c2)

LADIES—Doing needlework at home, correspond with Box K-265, Post-Dispatch.

LADIES—Stitchers on sewing machine. 1511 Franklin.

LADIES—Experienced, to wait on tables from 8 p. m. to 11:30 p. m., Red Bird Candy Shop, 4590 Delmar. (c)

LADIES—TO LEARN MAKING OF LADIES' BASKET WEAVE HATS. APPLY SHECK HAT WORKS, 817 N. 17TH. (c)

LADIES—5, bright, capable, to travel, demonstrate and sell dealers; $25 to $50 per week, railroad fare paid; write at once. Goodrich Drug Co., Dept. 544, Omaha, Neb. (c99)

LADIES—Five, bright, capable, to travel, demonstrate and sell dealers; $25 to $50 per week; railroad fare paid. Write at once Goodrich Drug Co., Dept. 544, Omaha, Neb. (c99)

LADY—Young, as dentist's assistant; state phone and experience. Box K-410, P.-D.

LADY—To repair clothing; steady job. 2025 Franklin av.

LADY—For office work. Chicago Carpet Cleaning Co., 3829 Finney. (c)

LADY—To do hand embroidery. Forest 4099. Box O-220, Post-Dispatch. (c)

LADY—For office work and selling on phone. 21 Gore av., or call Benton 28. (c)

LADY—Elderly lady for light housekeeping. 1950A Bucheit.

LADY—Experienced, to sew carpet. Chicago Carpet Cleaning Co., 3829 Finney. (c)

LADY—Elderly, for light housework and help take care of children. 5877 Page. (c)

LADY—Neat appearing, young, for lunch counter, National Cafe, 117 N. 6th. (c1)

LADY—Old lady to attend baby, 4 days in week. 2653 Pine st.

LADY—For filing department; state experience and salary expected. Box K-128, Post-Dispatch. (2)

LADY—Young, for general office work and typewriting. Apply to Mr. Simpson, Meyer Bros. Drug Co., 4th and Clark. (c)

LADY—Young, for office work; one able to operate typewriter, $12 week to start; permanent position. Box L-250, Post-Dis. (c)

LADY—In out of town store to do alterations and fitting; experienced. Box T-367, Post-Dispatch. (c)

LADY—For office work in downtown repair shop; state salary and experience. Box T-300, Post-Dispatch.

LADY—Young, living at home, for clerical work in office; experience unnecessary; $10 week, with rapid advancement. Box T-233, Post-Dispatch.

LADY—Refined, educated, with institutional experience, to take charge of 25 children dancing in an age 11 to 17 years. Box L-211, Post-Dispatch (c4)

LADY—Young; neat writer; for clerical work few hours evenings occasionally; 50c an hour; give age and phone number. Box T-263, Post-Dispatch.

LADY—Experienced assistant in ladies' shampooing, dressing and general hair work. Apply personally or by letter to 2010 Railway Exchange Bldg. (c)

LADY—Young, for telephone and office work. Apply Associated Fruit Importers, 24 floor, 706 N. Grand. New Grand Central Theater Bldg. (c)

LADY—Young, of neat appearance, good talker, fascinating inside and outside work; we pay you while you learn; elegant chance. Call Monday after 10 a. m., Murillo Studio, 1514 Olive.

LADY—A LARGE MANUFACTURING COMPANY WANTS YOUNG LADY OF 16 TO 18 TO ASSIST AT OFFICE WORK; ONE WITH HIGH-SCHOOL EDUCATION PREFERRED; GOOD OPPORTUNITY OFFERED; IN REPLY STATE AGE, EDUCATION AND FORMER EMPLOYMENT. BOX K-121, POST-DISPATCH. (c14)

Ladies' Tailor

For our Ladies' Ready-to-Wear Apparel Section. Apply Sup't of Employment.

B. Nugent & Bro. D. G. Co.

LADY—Elderly, wishes company of middle-aged by week. Mrs. S. Casale, 6109 Clayton rd.

LADY—Young, of good appearance and common sense, to stay in a decorating shop; one living in the neighborhood of King's highway and Page preferred. Apply 1260 N. King's highway.

LADY—Between age of 20 and 32, to travel with a large carnival the coming summer and take care of boy 4 years old; must have good disposition, and I assure best treatment and a pleasant summer. For further particulars, Geo. Lucas, Rector, Ark.

LAUNDRESS—White, for Orphans' Home. 4447 Natural Bridge. (c4&z)

LAUNDRESS—Good, reliable, white. Apply 4356 Taft av.

LAUNDRESS—Good, to take home washing and ironing for couple. 4130A Delmar. (c)

LAUNDRESS—Good, white, half a day Monday. Call 2623 Accomac st. Monday. (c)

LAUNDRESS—White, every Monday. Forest 2869R. (c)

LAUNDRESS—First-class, 2 days week; $2.65 day; references. 5123 Westminster.

LAUNDRESS—White, to take washing home. 4424A Virginia.

LAUNDRESS—Good white; half day Mondays or Tuesdays; $1.50. 5726 Salome.

LAUNDRESS—White; every 2 weeks; Monday or Tuesday. Sidney 2497R. (c)

LAUNDRESS—Experienced, for Monday. 5072A Enright. (c)

LAUNDRESS—White; half day Monday. 1224 Park.

LAUNDRESS—White, for first of week. 2010A O'Fallon.

LAUNDRESS — First-class, for Tuesdays. 2909 N. Taylor.

LAUNDRESS—For Tuesday; white or colored. Call 4205 Athlone.

LAUNDRESS—Experienced, 5778 De Giverville. (c)

LAUNDRESS—Monday or Tuesday; 2 in family. Riverside 684.

LAUNDRESS—Colored; 3 in family. 3945A Lafayette av.

LAUNDRESS—One or two days a week. Arsle 7405J Vernon.

LAUNDRESS—White, to take washing home. 3517 Morgan st.

LAUNDRESS—White, for Fridays; half-day washing, half-day cleaning. 3430 S. Jefferson.

LAUNDRESS—Competent; white; for 3 days; references. 5391 Waterman, Forest 3255. (c)

LAUNDRESS—White, Monday; steady place; must be first-class; have electric washing machine. 6182 McPherson. Cabany 1351J.

LAUNDRESS—To take work home; will pay 2437R. for first-class work. Phone Victor

LAUNDRESS—Good laundress for washing and ironing, for Monday or Tuesday. 4052A Flad av. Victor 2409J.

LAUNDRY HELP—Experienced feeders and folders; good position for right party. Home Laundry, 4360 Finney. (c)

LAUNDRY HELP—Girl to press shirt bodies on machine; wages $2.50 per day; no experience necessary. Lange Laundry Co., 2004 S. Jefferson av. (c)

LAUNDRESS—First-class, to do washing and ironing at home; will deliver and call for same. 3710A Wyoming. Telephone Grand 3280.

LAUNDRY

Experienced banders on steam press machine. Apply to Mr. Wexler.
NEW ERA MFG. CO., 901 Lucas av. (c)

LAUNDRY HELP

Plain clothes ironers, bundle wrappers and girls to learn.
BANNER LAUNDRY.
100 S. Jefferson. (c2)

LAUNDRY HELP WANTED

Markers, assorters, listers and bundle wrappers; machine hands on shirt and collar work; press operators; ladies' clothes ironers, feeders, folders and shakers; highest wages paid.
WEST END LAUNDRY.
4325 Finney av. (c)

LAUNDRESSES Wtd.—Good housewives or women who do their washing, to try my wonderful washing compound; guaranteed not to hurt the clothes; no rubbing, no soaking over night. It is good for other household cleaning also. Just phone Delmar 988Y, and we will do the rest. (c)

MAID—Dining room; references; good wages; 6 Brentmoor Park. Cabany 3815.

MAID—Experienced house and dining room maid; $45. 4412 Delmar bl.

MAID—Experienced, upstairs; $40; private family. 4122 Delmar bl.

MAID—To take care of 2 children and assist in housework. Call Cabany 4165J. (c)

MAID—Dining room; references; $40. 15 Portland pl.

MAIDS—Apply Sunday morning between 9 and 10. Argonne Apartment, 3864 Washington. (c7)

MAID—High-class, for second work in apartment and assist one child; best wages. Call Forest 869. (c)

MAID—Experienced, for general housework; small apartment; no laundry, $9 per week; phone Cabany 4302. (c)

MANGLE GIRLS—Folders. Missouri Athletic Club, 4th and Lucas. (c)

MANGLE GIRLS—Girls to learn. Anderson Family Laundry, 4009 McPherson.

MANGLE HELP

Good folders; must have experience; best of wages; steady work. Apply MODEL LAUNDRY, 2907 Pine st. (c)

MARKER—And assorter; experienced; good pay. Thrift Laundry, 1922 Olive st. (c7)

MARKER—And assorter; experienced. Old St. Louis Laundry Co., 1030 Victor st. (c7)

MARKERS—And assorters; also girls in flat-work department; satisfactory wages. Apply Anchor Laundry, 2019 Lucas av. (c)

MARKERS—Assorters, body ironers, collar girls, bundle wrappers and starchers, Westminster Laundry Co., 4115 Aldine. (c)

MARKERS—And assorters on flat work and bundle work; also girls to learn. A. Heisel Laundry Co., 3125 Magnolia. (c)

MARKERS—And assorters, starchers and collar girls; body ironers and bundle wrappers. Westminster Laundry Co., 4115 Olive st.

MILLINERY MAKER—With experience; prefer girl living in neighborhood. Banges, 2707 Accomac.

MILLINERY APPRENTICE—Also girl to learn. La Rose Hat Co., 5th floor, Arcade Bldg.

MILLINERY APPRENTICES AND Experienced Millinery Makers

Apply Supt.,

Scruggs-Vandervoort-Barney

MILLINERY APPRENTICES

Attractive working conditions and good pay while learning a very lucrative trade. Apply to Mr. Levy at
SENSENBRENNER'S,
6th and St. Charles.

MILLINERY MAKERS—Experienced. 1900 N. Grand. (c7)

MILLINERY MAKERS

We have out-of-town positions paying splendid salary; must have had good experience. Apply Mr. Judah.
LEVIS-ZUKOSKE HAT CO., 1113 Washington av. (c)

Ladies, Learn Millinery Trade

Teach you free; good teachers; pay $8 to $12 week while learning; steady position all year. ZIEGLER-FRANKEL MFG. CO., 1408 Locust. (c3)

MILLINERY MAKERS

We will make a very attractive proposition to those with experience. Look into this chance to increase your earning power. See Mr. Levy at
SENSENBRENNER'S,
6th and St. Charles.

EXPERIENCED MILLINERS

On ladies' hats; guaranteed $18 to $25 week; steady work. ZIEGLER-FRANKEL MFG. CO., 1408 Locust. (c3)

WANTED EXPERIENCED MILLINERY TRIMMERS

Also girls to learn who are handy in making ribbon bows. We guarantee $15 per week for experienced trimmers, and $12 for learners; can easily double this salary after working 30 days; steady work, half a day Saturday year round. Bonus paid semi-annually to steady workers. Delmar Mfg. Co., 7th floor, 1209 Washington.

MILLINERY MAKERS AND TRIMMERS — Experienced; good salary; steady position.
GOLLUBER MILLINERY CO., 1331 Washington Av.

MILLINER — Experienced, to instruct girls in making ladies' trimmed hats. Experience as teacher desirable, but not necessary. Permanent position and salary to party with ability. Address, stating experience and salary expected, Box K-174, Post-Dispatch. (c83)

MILLINERS—TRIMMERS

We guarantee experienced trimmers $18 per week, with liberal bonus, to start; steady work all year; excellent working conditions; can also use girls over 16 to learn; paid while learning, with a steady position after you learn.
ROYAL TRIMMED HAT CO.,
421 N. 14th st., cor Locust. (c

NECKWEAR

Experienced pressers; also girls to learn boxing on men's neckwear, steady work; good prices. Frank & Meyer Neckwear Co., 1708 Washington.

NIGHT WAITRESS—Schertz's Restaurant, 4109 Olive st. (c7)

NURSE—Competent, white. Apply 4539 Lindell or call Forest 6074. (c1)

NURSE—Young, for two children, 6 and 7 years; references. 2668 Lindell. (c)

NURSE—For 2 children. Forest 769. 5151 Waterman.

NURSE—Experienced, for baby; good pay. 5024 Cabany, 2d floor east. (c7)

NURSEGIRL—Experienced white, for walking children. Phone Cabany 6257W. (c)

NURSEGIRL—Young, for walking child. 5630 Peach. Cabany 5113M.

NURSEMAID—Girl about 16; go home nights. Apply 4033 Westminster, Apt. A.

NURSE—White, at once, attractive position; 2 older children. 6347 Pershing.

NURSE—For 2-year-old child, and to help with upstairs work; must bring references. Box A-381, Post-Dispatch. (c8)

NURSE—Children's; assist with upstairs work; good references. Bell phone, Webster 1450, 500 Lee av., Webster. (7)

NURSEMAID—Two children; one in school; own room and bath; references; disposition rather than experience. Cabany 6648R.

NURSEGIRL—White, to take care of two babies; references required. 4919 McPherson. Forest 8758.

NURSEGIRL—White; to assist in care of 2 children; good home. Cabany 4122W. 5660 Cabanne. (c)

NURSE—Experienced white woman, for two children; age 2½ and 1¼; references required. Lindell 1940.

NURSE—Practical or experienced, not over 40, to care for children 1½ years and 3½; permanent home; no other work; $50. 5386 Pershing Ave. (c)

NURSE—Graduate or experienced undergraduate, for night work; Catholic preferred; good wages. Address St. Elizabeth Hospital, Belleville, Ill.

NURSE—White, experienced, for 2 children, age 3 and 7; wages $45 to $50 a month; references required. 48 Portland pl. Forest 981. (1)

NURSE—White, for baby girl 2 years old; good home, liberal salary, pleasant work. Phone Cabany 4134 or call 5861 De Giverville, Mrs. I. Appel. (c)

OFFICE GIRL—Jacob Mange, 709 Washington. (c)

OFFICE GIRL—Answer phone and operate typewriter. Call 211 N. 10th st.

OFFICE GIRL—Bright and neat; experience not necessary. Chapman Bros., 5902 Delmar. (c)

OFFICE GIRL—Will teach hairdressing and beauty culture in return for her service; good chance for the right girl. Moler College, 810 N. 6th st.

OFFICE GIRL—In filing and mail dept. of wholesale grocery house; good salary; no experience necessary; high school girl preferred. Niehoff Grocer Co., 714 Spruce st. (c2)

OFFICE GIRLS—Experienced high school or grammar school graduates; for filing and general office work; wholesome surroundings, good wages, chance for advancement; good handwriting an necessity. Call Sayman Bldg., 311 Franklin av.

OPERATORS—Experienced on children's fine dresses. Apply 306 Arcade Bldg. (c)

OPERATORS—Experienced on dresses; can earn from $30 to $40 per week. Fitwell Garment Co., 617 Morgan st. (c)

OPERATOR—Reece button hole; experienced. Kaplin-Deutsch Garment Co., 803 Washington, 5th floor. (c)

OPERATORS—Experienced in inserting sleeves on 2-needle post machine. Angelica Jacket Co., 1419 Olive. (c2)

OPERATORS—For light binding on power sewing machine; can earn $18. Ramsay Calendar Co., 1110 Pine.

OPERATORS—On Singers and Reece buttonhole machine. Weinstock Mfg. Co., 615 N. 9th. (c)

OPERATORS—Experienced on petticoats. We will pay you more money than you are getting. Sachs Mfg. Co., 923 Washington av., 3d floor. (c)

OPERATOR—For small switchboard; neat, bright, accurate and polite; very desirable hours and pleasant surroundings. Box O-22, Post-Dispatch. (c7)

OPERATORS—To sew on power machines; experienced and girls to learn. Apply Jefferson Tent & Awning Co., 3102 Pennsylvania. (c)

OPERATORS—Experienced on button sewing machine; steady work; good pay. Apply Shapiro, Handelman Garment Co., 1021 Washington, 2d floor. (c)

OPERATORS—Experienced on union special machine; we pay highest price in city; collar girls. Model Petticoat Co., 1021 Washington, 2d floor. (c)

OPERATORS—Experienced on power machine; no better prices paid in city; steady work; 30 per cent bonus. Wilcox & Gibbs machine. Brack, 4122 W. Natural Bridge.

OPERATORS—Experienced on Wilcox-Gibbs machine, to make middies and smocks; good wages guaranteed; also bonus. Weinstock Mfg. Co., 615 N. 9th. (c)

OPERATORS—On house dresses and middies; highest wages paid; large weekly bonus. We cater to the health and comfort of our employes. J. L. Sager Mfg. Co., 905 Washington.

OPERATORS—Experienced on power machines; also girls to learn; section work on clean white goods; liberal guarantee and better than any other St. Louis Factory. Angelica Jacket Co., 1419 Olive st. (c8)

OPERATORS—Experienced; on petticoats and middy blouses; we pay highest price in city; work at piece work. American Petticoat Co., 1021 Washington, 2d floor. (c)

OPERATORS—Dress and waist, for new dress factory. Apply ready for work Monday morning; good proposition to experienced operators. S. M. Werber Garment Co., 704 Washington. (c)

Operators on Waists

Why not work where you earn the most, which is at
KUPREME WAIST CO., 905 Washington. (c3)

OPERATORS

Steady work at good prices. Ask for Mr. Schneider.
MOUND CITY WAIST CO.,
1105 Washington av.

OPERATORS—Steady employment on middies and children's dresses in a clean, bright factory; hours 8 to 5; pay highest prices; will guarantee experienced operators $15 per week. Jungman & Landecker Garment Co., 923 Washington. (c5)

OPERATORS—To make overalls and jumpers; also front and back makers on pants; highest union scale of wages paid; special inducements to experienced operators; hours 8 to 4:30; 12 o'clock Saturday. Arbetter & Richman, 923 Washington av., 8th floor. (c2)

Operators on Single overlock machines to work on middy blouses.
CONSOLIDATED GAR. CO., 1324 Washington (c5)

OPERATORS—Experienced, to work on all parts of middy blouses; new Wilcox & Gibbs machines; easy work; experienced girls can make up to $30 per week and get additional large cash bonus paid weekly; will guarantee experienced operators $15 per week; come ready for work. Consolidated Garment Co., 24 floor, 1324 Washington. (c14)

Operators on button and buttonhole machines; steady work and good pay.
CONSOLIDATED GAR. CO., 1324 Washington (c5)

OPERATORS—Experienced on power machine, to make wash pants; have only a few positions left; can also use a few suspender makers; many of our experienced operators are earning from $20 to $30 per week; all have just received 20 per cent increase, paid weekly; steady work and excellent opportunity. Red Diamond Clothing Co., 18th and Pine. (c)

OPERATORS—Sewing machine, to sew white canvas bags; steady employment and good pay. TEXTILE PRODUCTS MFG. CO., Park av. and Dolman st. (c2)

OPERATORS WANTED
Girls, Here Is Your Chance

You can make the highest wages in city at our factory; steady work; call at once.
WESTERN AMERICAN RUBBER CO.,
703 Lucas; 7th floor. (c5)

$15 A WEEK AND BONUS GUARANTEED

To capable house dress operators; our piece workers make exceptionally good wages; year-round positions, under pleasant conditions; come ready to work.
FOREST CITY MFG. CO.,
6th floor, 1627 Washington. (c2)

OPERATORS — Female, pants pocket makers; also raincoat operators. PELICAN RUBBER AND CLOTHING CO., 717 Lucas. (c)

Operators With Experience and Girls to Learn

On 2 needles pocket and single needle machines, to make fronts, backs and suspenders and high-grade overalls; one kind of work; will teach new beginners and pay while learning. We are now paying a 20 per cent bonus; coffee served free.
W. M. FINCK & CO., Factory Entrance 308 N. 15th st. (c)

OPERATORS

Experienced on single needle and also experienced on 2-needle machine; highest wages, shortest hours; splendid working conditions.

Alligator Oil Clothing Co.

Gravois and Bingham avs., 4400 Gravois. (c)

OPERATORS—On shirtwaists and middy blouses; experienced operators guaranteed $18 weekly; we also pay a bonus; steady work. FASHION WAIST CO., 1209 Washington av., 6th floor. (c)

OPERATORS—On muslin underwear, house dresses and rompers; operators earn from $15 to $25 per week; can use a few girls to learn; paid well while learning. ELY & WALKER, 16th and Locust sts., third floor. (c62)

OPERATORS

Reece buttonhole operators wanted; experienced on Reece buttonhole machines; high wages and bonus paid; splendid working conditions.

Alligator Oil Clothing Co.

Gravois and Bingham

Wanted—Operators, Trimmers and Hand Embroidery Girls

Wanted, 50 girls to become efficient machine operators, trimmers and hand embroidery girls. We guarantee $15 per week for experienced operators and $12 for learners; can easily double this salary after working 30 days; steady work, half a day Saturday year round; bonus paid semi-annually to steady workers. New daylight factory. Delmar Mfg. Co., 7th floor, 1209 Washington.

200 girls for light factory work; $10 per week to start; piece workers make as high as $4 per day. Saturday afternoon off.

American Paper Products Co., Broadway and Bremen Av.

PANTS FINISHER—Experienced; pays 65c pair and up. Tesken & Shapiro, 14 S. 9th st., Room 28. (c)

PANTS OPERATORS—Experienced operators on all parts. Good wages and steady employment. ELY & WALKER OVERALL FACTORY, 2d floor, 16th and Locust streets.

PANTS OPERATORS

To work on all sections of men's pants.

Pocket makers,
Seamers,
Stitchers,
Tackers,
Sergers.

Steady work, short hours and high wages.
CURLEE CLOTHING CO.,
1001 WASHINGTON AV. (c4)

PASTRY COOK—With experience in first-class places; a real home for a good cook. Washington Hotel. (c)

PRESSERS—For ladies' garments. Apply Morgan Cleaning Co., 3407 Olive. (c)

PRESSER—Must be experienced on ladies' garments; wages $18 to $20 per week. Box L-176, Post-Dispatch. (c)

PRESSERS—Experienced on ladies' garments. Gaubatz Cleaning Co., 4387 Laclede. (c)

PRESSERS—Experienced on women's garments; steady. Chapman Bros., 3100 Arsenal. (c7)

PRESSERS—Experienced on ladies' garments; highest wages paid. Star Dyeing and Cleaning Co., 2515 N. Grand. (c)

PRESSER—To press ladies garments; steady work. South Side Cleaners and Dyers, 3878 S. Broadway. (c)

PRESSERS—On bungalow aprons and middies; highest salary in city; steady work. Apply L. C. Sager Mfg. Co., 905 Washington, 7th floor.

PRESSER—For 1 week, beginning 2-4 Monday; someone with experience to work in factory. Board of Publication, 411 N. 10th.

STENOGRAPHER—Experienced, for work in small office. Apply after 8:30 Monday. Fisher & Davis Mfg. Co., 934 N. Main st.

STENOGRAPHER—Experienced, for work in small office. Apply after 8:30 Monday. Fisher & Davis Mfg. Co., 934 N. Main st.

STENOGRAPHER—Experienced and assist in office work; steady position. Apply Mr. Copeland at Steer's, Olive and Ninth. (c)

STENOGRAPHER—For real estate office, experienced preferred; state salary expected. Box W-900, Post-Dispatch. (c)

STENOGRAPHER—For office work; state age and experience; salary $20. Box T-222, Post-Dispatch.

STENOGRAPHER—Knowledge of books. University City, 873. Royal Typewriter Co., Exclusive Agents. (c)

STENOGRAPHER—Must be experienced and accurate; state salary expected. Box L-19, Post-Dispatch.

STENOGRAPHER—Who can take dictation and operate correctly; state age, experience and salary expected; recent graduate preferred. Box M-3, Post-Dispatch.

STENOGRAPHER—Must be experienced; salary $50 per month to start; light work; small office; permanent position; good future. Box W-98, Post-Dispatch. (c)

STENOGRAPHER—Who is willing to start at small salary and be advanced as business grows; state age, salary expected, etc. Box W-3, Post-Dispatch.

STENOGRAPHER—Machinery sales manager needs experienced stenographer; attractive opening; state age, experience and salary expected. Box L-318, Post-Dispatch. (c)

STENOGRAPHER—And also to assist in general clerical office work; good salary to right party. Enderle Drug Co., 1226 Chestnut st., second floor.

STENOGRAPHER—And for clerical work; young lady of some experience preferred. Pennsylvania Salt Mfg. Co., 2015 Railway Exchange Bldg. (c)

FRICE CLERK—For large jobbing house must have had previous experience filling and extending invoices or iron and adding machine shop supplies. Box L-234, P.-D. (c)

SEAMSTRESS—To repair clothing, $15 week. 3837 Delmar.

SEAMSTRESS—Good; steady work. Room 251 Field Bldg., corner Taylor and Olive. (c)

SEAMSTRESS—To repair men's garments. Gaubatz Cleaning Co., 4387 Laclede.

SEAMSTRESS—Steady work. South Side Cleaners and Dyers, 3823 S. Broadway. (c)

SEAMSTRESS—Experienced in repair work on men's clothes. Scott Cleaning Co., 1627 Olive. (c)

SEAMSTRESS—Experienced in repair work on men's clothes. West End Cleaning and Pressing Co., 5006 Delmar. (c)

SECRETARY—Young lady for stenographer to assist sales manager in general office of large manufacturing company; applicant will please state qualification and furnish references; none considered for this position but capable, experienced person. Box L-258, Post-Dispatch. (c)

SHIRT FINISHERS—Apply A. Heisel Laundry, 3125 Magnolia. (c)

SHIRT FINISHERS—And ladies' clothes ironers; experienced; also girls to learn. Grand Laundry and Cleaning Co., 3044 Lawton. (c)

PRESSER—Experienced on ladies' fancy garments; steady work; wages $22 to $24 per week; write or call at Arends & Ocker Supply Co., 1724 Olive. (c)

SIZERS AND BLOCKERS —Experienced. Apply VANITY FAIR, third floor, 1408 Locust.

SKIRTMAKER — Experienced; good pay; steady work. S. Schoenbrun, 320 Pruden Bldg.

SKIRT AND COAT MAKER—And helpers, on costumes. J. W. Wohanka, 318 Victoria

HELP WANTED—WOMEN, GIRLS

STENOGRAPHER—Must know how to use dictaphone or be willing to learn; will consider a beginner or good typist; steady position. Box L-885, Post-Dispatch. (c)

STENOGRAPHER—Beginner or one with a little experience preferred; moderate salary; good opportunity for advancement; state age, salary expected and phone number. Box M-24, Post-Dispatch. (c)

STENOGRAPHER—ALSO GENERAL OFFICE WORK; SPLENDID OPPORTUNITY FOR ADVANCEMENT. RUBIN-WOLFSON CLO. CO., SECOND FLOOR, 1105 WASHINGTON. OLIVE 1011. (c)

STENOGRAPHER-CLERK—Girl over 18 years of age; no experience necessary; answer in own handwriting, stating age, experience and salary expected. Box O-227, Post-Dispatch. (c)

STENOGRAPHER—And office assistant, in busy office; permanent place, with good salary, for intelligent and industrious young woman; give full details previous employment, salary, etc., in first letter. Box L-848, Post-Dispatch. (c)

STENOGRAPHER—Thoroughly competent; qualified to handle confidential secretarial work; good salary to right person; state age, experience, salary wanted and telephone number; needed immediately. Box W-121, Post-Dispatch. (c)

STENOGRAPHER—A manufacturing firm in the West End has good position to offer experienced lady; hours 8:30 to 5:30, 1 o'clock on Saturday; when answering, state experience and salary; references required. Box L-261, Post-Dispatch. (c)

STENOGRAPHER—Competent and willing; also partly clerical work; must operate Oliver machine; references required; good opportunity for advancement; state salary expected in application. Box M-160, Post-Dispatch.

STENOGRAPHERS—Young ladies who have studied Spanish in high school and wish to perfect their knowledge through actual experience; must have previous experience as stenographer. Apply in person or by letter, Export Department, Rice-Stix Dry Goods Co., 1000 Washington av. (c)

STENOGRAPHERS—TYPISTS: HIGH SCHOOL GRADUATES, TO LEARN TO USE THE DICTAPHONE; POSITIONS SECURED WITHOUT ANY CHARGE; EXCELLENT POSITIONS OPEN FOR BRIGHT, INTELLIGENT YOUNG LADIES. THE DICTAPHONE, 1127 PINE ST., 4TH FLOOR.

STENOGRAPHER—EXCELLENT OPPORTUNITY FOR EFFICIENT STENOGRAPHER AND TYPIST; CONSCIENTIOUS AND DESIROUS OF SECURING PERMANENT POSITION WITH ADVANCEMENT; PLEASANT SURROUNDINGS AND VACATION; KELLY PLEASE STATE HOW EDUCATED, EXPERIENCE, AGE AND SALARY. BOX T-395, POST-DIS. (c)

STENOGRAPHER—Good reliable young lady; capable of doing general clerical work. Box L-408, Post-Dispatch.

Stenographer—Wholesale Experience

Young women, with previous wholesale experience; state where last employed, age and salary expected. Box E-407, P.-D.

STENOGRAPHERS

The Certain-teed Products Corporation is looking for young women with records of steady and efficient service and qualified by education, intelligence and appearance for high-grade and well-paid positions.

Interviews arranged only through letters, giving full details as to age, education, previous and present employment, with dates, kind of experience had and intentions as to permanent employment. Correspondence will be held strictly confidential.

CERTAIN-TEED PRODUCTS CORPORATION, Boatmen's Bank Bldg. (c)

STOCK GIRLS—Colored; experienced and unexperienced. Apply IRWIN GARMENT CO., 509 Washington. (c)

STOCK GIRL—One who has had experience in ladies' ready-to-wear and can take charge of stock room; good salary to the right party; in answering, state references, experience and whether employed at the present time. Box E-288, Post-Dispatch. (c)

STRAW HAT SEWER—J. J. Ryan, 617 Lucas av.

STRAW SEWERS.

Experienced on milan hemp and jap piping wanted; highest prices in the city paid. Diamond Hat Co., 701 Lucas.

STOCK GIRLS—Colored; for women's ready-to-wear, in Millinery Department. Apply SONNENFELD'S, 610 Washington av. (c)

STRAW SEWERS—Plenty of work; big prices. VANITY FAIR HAT CO., third floor, 1408 Locust. (c)

TAILORESS—To work on ladies' skirts and coats. Call Forest 3204.

TAILOR—Lady, for repair work, by day or week. Call 2606 Wash. (c)

TAILORESS—Immediate help. Call Forest 901. Come Monday, Union and North Market. (c)

TAILORESS—To work on coats in our light, sanitary shop; best pay, steady work. John H. MacCarthy Tailoring Co., 206 Odd Fellows Bldg., 9th and Olive sts.

TELEPHONE OPERATOR—Young lady, Biltmore Hotel, 3643 Washington. (c)

TELEPHONE ORDER TAKER—Young lady, familiar with phone work; state experience. Box E-409, Post-Dispatch.

TEXTILE WORKERS AND MILL HANDS.

We have several positions open for smart, up-to-date women who are skilled workers in the machine of cotton cloth, silk, rayon, worsted and knitted goods, to operate for us as efficiency worker. This kind of work is permanent and there is no loss of time but continuous pay for those who can qualify all the year round. Applicants must be able and willing to leave their homes for various indefinite periods, as the work we are doing is not always in the same town, but those who work away from their homes are allowed all their living expenses besides extra good pay, and an excellent chance for advancement and promotion. If you are looking for a chance to improve yourself we will teach you to do this work and pay you more than standard wages right from the start. Apply in own handwriting stating age, nationality, married or single, exactly the kind of work you can do as well as how much actual experience you have had, and don't neglect to give your phone number and home address so that we can get in touch with you right away. Box E-130, Post-Dispatch. (c)

TRIMMERS—Experienced on ladies' hats; all year season. Brown Millinery Co., 808 Washington, 5th floor Lindell Bldg. (c)

EXPERIENCED TRIMMERS

On ladies' hats; guaranteed $18 to $25 week; steady work. ZIEGLER-FRANKEL MFG. CO., 1408 Locust. (c8)

TRIMMERS—To trim ladies' and children's hats; salary $12 per week; also girls to work in other departments and experienced trimmers. GOLLUBER MILLINERY CO., Factory, 19th and Carr Sts. (c62)

TRIMMERS—Banders and fitters on men's Panama hats. Experienced girls guaranteed $18 to $20 per week. SHELTON PANAMA HAT CO., 1508 Washington. (c7)

TUCKER

Steady work, at good wages. Ask for Mr. Schneider, MOUND CITY WAIST CO., 1106 Washington av.

TUCKERS

Experienced on georgette and crepe de chine.

BUCKHORN WAIST CO., 905 Washington.(c1)

TWINE SORTER—Active woman to sort and tie twine; must be quick and steady worker; work not difficult; good pay. The St. Louis Nemo Co., 1010 Locust st.

TWIST MAKERS—Christian Feper Tobacco Co., 715 N. Main st. (c2)

TYPIST—Young lady, 928 N. Grand. (c)

TYPIST—Touch operator for half day position. Phone Olive 1423. (c7)

TYPISTS—Address envelopes; no dictation. Call 3006 Easton.

TYPISTS—Desiring to take up edisphone work, W. H. Gage Glue Co., 114 Pine. (c)

TYPISTS—Future. General L. & Supply Co., 821 N. 6th st.

TYPISTS—Experienced, at once. 711 Equitable Bldg. (c)

TYPISTS—Wholesale grocery house; experience not absolutely necessary. Nicholas Kenny Co., 714 Spruce. (c)

TYPIST—YOUNG LADY FOR BILLING. APPLY MR. WALSH, WAGNER ELECTRIC CO., 6400 PLYMOUTH. (c)

TYPIST—And order clerk; opportunity for advancement. Apply Standard Pencil Co., 1022 Locust st.

TYPISTS—For temporary and permanent positions. Royal Typewriter Co., Employment Dept.

TYPISTS—Girls, 16 or older; answer in own handwriting, stating age, experience (if any) and salary wanted. Box L-82, P.-D.

TYPIST—For advertising office, to address circulars and do general office work. National System, 414 Victoria Bldg. (c)

TYPIST—Bright girl, about 18 years of age; splendid chance for advancement. In reply, state salary expected. Box L-80, P.-D.

TYPIST—Experienced. See Mr. Simon, Marquette Cloak and Suit Co., 1609 Washington. (c)

TYPISTS—Experienced, to learn dictaphone work; good opportunity for ambitious young ladies. Apply to Mr. Simpson, Meyer Bros. Drug Co., 4th and Clark. (c)

TYPIST—With some experience as bookkeeper; good salary to start; chance for advancement; must be able to position at once; no others need apply; state experience, reference. Box W-199, Post-Dispatch. (c)

TYPIST—Protestant young lady; Oliver operator; experienced in filling in form letters, addressing and other work generally; permanent position for right party; state age, salary expected and give references. Box E-277, Post-Dispatch.

TYPISTS

Several young women experienced on Underwood billing machines; also beginners; steady employment.

SHAPLEIGH'S, 4th and Washington.

TYPEWRITER COPYISTS—Five girls, for typing; permanent position; rapid advancement in our organization; light, airy office; very desirable working conditions; close 1 o'clock Saturday; vacation each year; we also need several with no experience to learn our typing work. Phone Mr. Schell 300 N. 10th. Olive 3002. (c)

UNDERGRADUATE NURSE—Willing to learn; Catholic preferred; good wages. Address St. Elizabeth's Hospital, Granite City, Ill.

WAIST AND SKIRT MAKERS—Also helpers. 4000 Washington.

WAIST MAKERS—Experienced; good salary, chance for advancement; Saturday afternoons off. 602 Orfel Bldg., 314 N. 6th. (c)

WAITRESSES—620 St. Charles.

WAITRESSES—Schertz Restaurant, 219 N. Grand. (c)

WAITRESS—For night work. Call Delmonico Cafe, 807 N. Grand. (c7)

WAITRESSES—Two, one waiter. Belmont Restaurant, 713 N. Sixth. (c2)

WAITRESS—Experienced or inexperienced. Pullman Restaurant, 1715 Franklin.

WAITRESSES—Experienced. Hungarian Restaurant, 702 N. 7th.

WAITRESSES—Two experienced girls. 113 N. 9th st.

WAITRESS—$10; one day off. Famous Restaurant, 582 De Baliviere. (c)

WAITRESS—Experienced; day work. Allen Restaurant, Grand and Florissant. (7)

WAITRESS — Frank's Restaurant, 1010 Franklin av.

WAITRESSES—No experience necessary; good wages. Barnes Hospital, 600 S. King's highway. (c1)

WAITRESS—First-class; $10 per week; hours 11 to 7:30 p. m. Trolley Station Restaurant, 3d and Washington. 24 floor. (c7)

WAITRESSES—Experienced; straight night watch; 6 nights per week; salary $14. Apply between 10:30 and noon, Room 308, Union Station. (c)

WANTED

HAND SEWERS TO SEW BUTTONS ON MEN'S CLOTHING. CURLEE CLOTHING CO., 1001 Washington av. (c4)

WASHERWOMAN—Neighborhood preferred; good wages. 4920 Gresham av.

WASHERWOMAN—In neighborhood, who does neat work. 1903 Pestalozzi.

WASHERWOMAN—Mrs. H. Walker, 4423A Easton.

WASHERWOMAN—White, to use washing machine and do ironing, 2 days a week; steady position; references required. Cabany 1809W. 4512 Washington.

WOMAN—To clean. 1829 Park av.

WOMAN—To do plain cooking. 602 Market.

WOMAN—Colored, to wash dishes for night. Call Delmonico Cafe, 807 N. Grand. (c7)

WOMAN—To assist in small family; more for good home than wages. Bentorf 893. (c7)

WOMAN—White; to clean offices. Apply Equitable Bldg., 613 Locust. (c)

WOMAN—For 7 hours' work each day; steady job. Forest 3578. (c)

WOMAN—To work in lunchroom. 1405 Clark. (7)

WOMAN—For cake baking. Ye Bake Shop, 5888 Delmar bl. (c)

WOMAN—To care of baby during day. Call Lindell 6245J. (c)

WOMAN—Experienced, to help in restaurant from 7 a. m. until 12. 3125 N. Grand.

WOMAN—To take home washing. Call Sunday, 4246 Oregon.

WOMEN—Experienced, to patch burlap bags. Call 1706 O'Fallon. (c)

WOMAN—To make quilt blocks. 3835 Finney av. (c)

WOMAN—Colored for general housework; two adults. Cabany 1660J. 6000 Cates.

WOMAN—To do machine sewing at home. Call Sunday, 3622 West Pine bl. (c)

WOMAN—Or girl for general housework; no washing. 4828 Page.

WOMAN—Experienced, to work in lace curtain laundry; $2 day. 5108 Easton. (c)

WOMEN—Or girls, to clip threads and fold middies. Weinstock Mfg. Co., 615 N. 6th.

WOMEN—Colored, to learn a trade. Christian Feper Tobacco, 715 N. Main. (c2)

WOMAN—Experienced linen room woman, Maryland Hotel, 9th and Pine. (c2)

WOMAN—Middle-aged, to work in dining-room, 1407 S. Broadway.

WOMAN—For general work; no objections to child. 3827 Kossuth.

WOMAN—Colored, to do hand washing. Home Laundry, 4300 Finney. (c)

WOMEN—To clean offices at 929 Syndicate Trust bldg. (c)

WOMAN—For cleaning, Wednesday and Saturday; drug store. 8400 Chippewa.

WOMAN—Strong colored; for chamber and general hotel work. 904 Chestnut st.

WOMAN—To do gents' washing, mending, repairing. Box K-218, Post-Dispatch.

WOMAN—To do cleaning, end of week. 1832 Lafayette av.

WOMAN—To help in kitchen; general cleaning; not Monday. 5141 S. Grand.

WOMAN—For light factory work; steady work, good pay. Central Paper Box Co., 2706 Walnut.

WOMAN—Middle-aged, or girl; for floor work. Apply at once, Lutheran Hospital, Ohio and Potomac. (c2)

WOMAN—White; to clean dentist's office; permanent position; 8 hours a day; state age. Box E-110, Post-Dispatch. (c7)

WOMAN—To help in kitchen; steady place; no Sunday work. Leonard Confectionery, 117 N. Eighth. (c1)

WOMAN—To fold circulars; no experience necessary. Charles F. Haanel, 709 Pine st. (c8)

WOMAN—Experienced on ladies' tailoring; steady. Phil Diamond, 723 N. Vandeventer cv. (c7)

WOMAN—About 50 years old, for general housework. Phone Cabany 428J or call 6088 Pershing.

WOMAN—Young, over 30, to work in sanitarium; no experience necessary; hours, 10 a. m. until 7 p. m. Box L-23, Post-Dis. (c)

WOMAN—Experienced, for cafeteria; one meal; short hours; good pay. Box T-60, Post-Dispatch.

WOMAN—Colored, to work for furnished basement rooms and wages. 2816 Washington. (c)

WOMEN—White, to clean offices one shift; 4 to 10 p. m. See janitor, Wainwright Bldg.

WOMEN—30 to 40 years, for cleaning work; 5 days each week; no scrubbing. J. Arthur Anderson Laundry, 3070 Olive st. (c)

WOMAN—Neat, reliable, light, pleasant work; experience unnecessary. Cafeteria, 2337 Olive st.

WOMAN—To work in Soldan High School lunchroom 5 days a week; good wages. Apply Monday, 8 a. m.

WOMAN—For bookkeeper and typewriting; state experience and salary expected. Box L-407, Post-Dispatch.

WOMAN—Reliable woman for general housework, to work 8 hours each day except Sunday. Apply 4221 Cleveland.

WOMAN—Competent for general housework; no washing; hours 7 a. m. to 2 p. m. Call mornings 5999 Clemens. (4)

WOMAN—Colored, for general housework 3 days a week. Call Sunday after 2 o'clock. 5080 Delmar.

WOMEN—Middle-aged, and girls, to work in candy factory; steady work and good pay. Busy Bee Candy Co., 708 St. Charles st. (c2)

WOMEN—To work in roll herring department. A. C. L. Haase & Sons Fish Co., 415 N. Second. (c)

WOMAN—To assist in general housework; one who appreciates a good home and be neat and plain. Mrs. J. Vollmar, Donnelleon, Ill.

WOMAN—Capable, to call on ladies in their homes; nothing to sell; permanent position to right person. Wilcox & Gibbs S. M. Co., 209 N. 10th st. (c)

WOMAN—To do cooking and general housework, in family of adults; good wages. Apartment A, 6624 Cabanne av.; Cabany 831. (c)

WOMAN—For cooking and housework; no laundry; family of four; country; no objection to child; $30 per month. Address Box 388, Eureka, Mo.

WOMAN—To take care of 2 children and small flat while mother works; good home and fair wages. Address Mrs. F. Maleck, 3164 Oregon.

WOMAN—Good, or man, to do general cleaning in photo studio; steady position; also good woman to do cooking; apply Monday morning. 3622 Olive st. (c)

WOMAN—White, to work with fruits and do cleaning in bake shop; hours 6:30 a. m. to 2:30 p. m.; $12 per week and meals. Room 308, Union Station. (c)

WOMAN—Experienced in restaurant fruit pantry work; straight watch, 7 a. m. to 3 p. m.; salary $15. Apply between 10:30 a. m. and noon, room 308, Union Station.

WOMEN—Middle aged and girls to work in candy factory; steady work and good pay. BUSY BEE CANDY CO., 708 St. Charles st. (c2)

WOMEN—And girls to sew on buttons by hand and draw ribbon; steady work; good pay. SCHWARZ & WILD, 713 North 11th st.

WOMEN—And girls, 50, to do pen addressing; good legible list; must be neat writers; $1.60 per thousand; several weeks' work; good chance for those who stay at home to earn a few dollars; no home work. Apply at once, Mr. Schefferling, 4th floor, 315 N. 10th st. (c)

100—WOMEN & GIRLS—100

Do you want steady employment at wages which will enable you to meet the present high cost of living?

Learn shirt-making in our factory—a pleasant and profitable occupation with healthful surroundings and enable foreladies and instructresses who will take a personal interest in you and your work.

In addition to their weekly wages we pay to our operators the following bonuses:

A fifty (50) per cent weekly bonus.

A monthly production bonus which increases as you gain experience.

A ten (10) per cent bonus payable at Christmas on your total earnings for the year.

We guarantee beginners a minimum wage of twenty (20) cents an hour.

Mothers desirous of allowing their daughters good paying, steady positions are requested to call on Miss Herzog. You do not obligate yourself in any way, as we are always glad to explain in detail and answer any questions you may want to ask.

NEW ERA MFG. CO., 901 Lucas av. (c5)

Famous-Barr Co.

require for their alteration workroom women who are experienced as

GOWN HANDS
COAT HANDS
SKIRT HANDS

Apply in alteration room.

Fifth Floor.

Wanted

WOMEN TO WORK IN CAFETERIA AND KITCHEN; THOSE WHO ARE GOOD AND CAREFUL HOUSEKEEPERS CAN HAVE PERMANENT POSITIONS. APPLY SUP'T.

Scruggs-Vandervoort-Barney

Competent Woman

TO OVERSEE, OR AS FLOORLADY IN THE GOWN SECTION OF OUR ALTERATION DEPARTMENT. THIS IS A REMARKABLE OPPORTUNITY FOR SOME WOMAN WHO HAS HAD A DRESSMAKING EXPERIENCE OR BUSINESS OF HER OWN. ADD. BOX M-157, P.-D.

YOUNG GIRL—To assist with light housework. 5758 De Giverville.

YOUNG GIRL—For inspecting light work; experience not necessary. Ramsay Calendar Co., 1110 Pine st.

YOUNG GIRL—By large wholesale house; bright; to assist on books and general office work; one experienced on typewriter preferred; good chance for advancement. Box L-42, Post-Dis. (c)

YOUNG LADY—For clerical work; one who can operate typewriter. Box L-340, P.-D.

YOUNG LADY—For general office work; must have stenographic experience; good opportunity to advance. Box L-284, P.-D.

YOUNG LADIES—Between 15 and 16 years old, for sampling department work; good surroundings; clean work. Box K-352, Post-Dispatch. (2)

YOUNG LADIES—16 years or older, for clerical positions; in replying, please state age, experience, and salary expected. Box K-345, Post-Dispatch. (2)

YOUNG LADY—To assist in bookkeeping and take dictation; must write good hand. Apply Tober-Salfer Shoe Co., 1812 Washington av. (c)

YOUNG LADY—We have a position in our office for a young lady who can speak pleasantly and distinctly over the phone; no experience necessary. W. G. Roberts, 409 Sawyer Bldg., 812 Chestnut st.

YOUNG LADY—Life insurance company has opening for young lady, 18-25, for clerical work; attractive offices and working conditions; high school graduate preferred, with or without experience; give full particulars, including salary expected. Box E-414, Post-Dispatch. (c5)

YOUNG LADY A public service corporation wishes to obtain the services of a young lady who has had experience in handling figures such as cost accounting or other analytical work; state education, previous experience and salary expected. Box M-83, Post-Dispatch.

YOUNG LADY—To look after flower stock and sell merchandise; permanent position; good salary. LEVIS-ZUKOSKI, 1113 Washington. (c)

YOUNG WOMEN—To work in bottling dept. Pasteurized Dairy Co., Grand and Chouteau. (c1)

YOUNG WOMEN—Refined, neat appearing, who have no incumbrance and are free to travel to advertise and sell a nationally known line of toilet articles and perfumes in the homes; must come highly recommended as to character and ability; straight salary and commission; splendid opportunity for right parties; in answering, give phone number, age, experience and at least two references. Box L-329, Post-Dis. (c)

YOUNG WOMEN—LEARN THE DICTOPHONE —IT'S EASY TO OPERATE

High school and eighth grade graduates are taking hold of this work; pay while learning; frequent advances as you progress.

SHAPLEIGH'S Washington and Fourth.

YOUNG WOMEN—To take up nursing, room, board, laundry and salary while learning. Liberty Hospital, 4267 Delmar. (c62)

AT THE Jefferson Hotel Monday and Tuesday the president of an established national business will select 10 refined, serious ladies over 25 to travel California and Canada; St. Louis work also; experience unnecessary but appearance is essential; teachers or normal graduates preferred; start $35 week; transportation paid; no telephone interviews. Ask for Mr. E. P. Rucker.

WANTED

YOUNG LADIES

Between 17 and 25 years for OFFICE POSITIONS

With opportunity to qualify for TELEGRAPH POSITIONS

Apply

WESTERN UNION

Room 708 Commercial Bldg.

Young Women and Girls

We have positions for young women and girls—light clerical work. An opportunity to advance yourself to good paying positions, according to your ability; previous experience not necessary. 315 Washington av. (c7)

DO YOU WISH A BETTER POSITION?

The American Telephone & Telegraph Co. has several positions paying a good salary open to young ladies who wish to learn Long Distance telephone operating.

Working conditions are of the best and promotion for wide-awake girls is certain. Grammar school education is required.

AMERICAN TELEPHONE & TELEGRAPH CO.
MR. ALLEN,
2670 WASHINGTON AV.
OR
MR. MABBS,
803 BOATMEN'S BANK BLDG.

Stewart's

413-15-17 North 6th Street

Wanted--At Once

Stewart's, St. Louis' Newest Women's Ready-to-Wear Store, requires the services of the following:

SALESWOMEN—Experienced, for permanent positions and extra or short-hour work in our coat, suit, dress, waist and millinery departments; also without experience are offered a wonderful opportunity to learn selling.

ALTERATION HELP—Experienced fitters, tailors and alteration hands.

CASHIERS—Young women to act as cashiers; thoroughly experienced.

BUNDLE WRAPPERS—Bright girls to wrap bundles; experienced preferred, but not essential.

STOCK GIRLS—Colored, to care for stock in our various departments; best references.

Ideal working conditions; congenial surroundings; splendid salary and a wonderful opportunity

Apply manager, STEWART'S, 413-17 N. Sixth street, Monday, Tuesday and Wednesday.

SALESWOMEN WANTED

SALESLADIES—F. W. Woolworth, 1550 S. Broadway. (c1)

SALESLADY—For bakery. Shaw Bakery, 1818 Thurman.

SALESLADIES—In retail dry goods; good, steady position, 1329 Market. (c2)

SALESLADY—For grocery. Conrad's, 409 N. 8th st. (c)

SALESLADY—For flower store; experienced preferred. Foster the Florist.

SALESLADY—Jacob Mange, 709 Washington. (c)

SALESLADY—Young lady dry goods experience and references. 3143 S. Grand.

SALESLADY—Experienced millinery; must furnish references. Apply Monday, 621 N. Grand.

SALESLADIES—For dry goods store; good salary for experienced. Apply 2867 S. Jefferson av. (c)

SALESLADY—Experienced millinery; good salary, steady work. Imperial Millinery Co., 311 Broadway. (c)

SALESLADIES—And milliners; must have experience in first cut houses. Apply 306 Arcade Bldg. (c)

SALESLADY—To sell and demonstrate electric washing machines; salary and commission. Federal Electric, 1200 Pine st.

SALESLADY—Delicatessen; grocery experience preferred; short hours; call Monday, 3141 S. Grand.

SALESLADIES—Experienced for woman's coats, suits, dresses and waists; permanent; good surroundings; references. Loewenstein's, 1204 S. Broadway. (c2)

SALESLADIES—Catholic, excellent outside positions; easy and congenial work; can earn $75 to $100 daily. Call Room 1320 Chemical Bldg., 8 to 10, 4 to 6. (2)

SALESLADIES—Catholic, tired of store work, can secure outdoor employment; can earn $75 to $100 daily. Call Room 411 Victoria Bldg., 8 to 10, 4 to 6. (2)

SALESWOMEN WANTED

SALESLADIES—Experienced, in all departments; guaranteed salary and commission. Apply Monday morning, Progress Store Co., 3rd and Manchester.

SALESLADIES—Wide-awake women to take charge of one local trade; $6 to $8 a day steady. No experience required. Pay starts at once. Write today. American Products, 317 American Bldg., Cincinnati, O.

SALESLADIES—Six, experienced or inexperienced, saleslades or solicitors, to follow up inquiries regarding life-time aluminum; liberal commission; leads furnished. Apply Mr. McBride, 512 Holland Bldg. (c)

SALESLADIES—Five ladies who desire a future with a growing concern; practical nursing and selling essential. Salary and commission. Apply to Mr. Walker, 709 Victoria Bldg.

SALESLADY—Good salary and commission. REMMERT CO., 7th and St. Charles. (c)

SALESGIRL — Experienced; children's shoe department. SWOPE SHOE CO., 10th at Olive. (c)

SALESLADIES—For our candy and bakery departments. BUSY BEE CANDY CO., 417 N. 7th. (c)

SALESLADIES

To work 5 hours each day.

SCHAPER STORE

Sixth and Washington. (c)

SALESWOMAN—Over 27, for library work; training free; must have high school education; preference, to be free to travel; salary, commission, bonus. Apply Monday and Tuesday mornings, Salesmanager, 11 Ohio Bldg., underwriter and Olive.

SALESLADIES—Attractive, well educated women are earning from $100 to $300 per month selling the Chautauqua Industrial Art Desk, for children. Average guarantee is $100 to $200 per month to start. Regardless of sales and pay, liberal commission besides. This is a rare opportunity for you to make money in a dignified, legitimate way. For a personal interview, see G. C. Buxton, 1301 Arcade Bldg. (c7)

SALESWOMEN—Business women, if you have had actual outside sales or business experience and believe you would like to enter into high-grade outside sales work, here is your opportunity; nationally known concern selling legitimate sales proposition direct to better class business men and executives only, offers permanent position to woman who is able to do some traveling. We will train you and this work pays unusually well. You must be of good personal appearance and have references. For interview, phone C. Chilton, room 824, Statler Hotel, between 9 and 7.

SALESWOMEN WANTED

SALESLADIES—Experienced, in all departments; guaranteed salary and commission. Apply Monday morning, Progress Store Co., 3rd and Manchester.

SALESLADIES—Wide-awake women to take charge of one local trade; $6 to $8 a day steady. No experience required. Pay starts at once. Write today. American Products, 317 American Bldg., Cincinnati, O.

SALESLADIES—Six, experienced or inexperienced, saleslades or solicitors, to follow up inquiries regarding life-time aluminum; liberal commission; leads furnished. Apply Mr. McBride, 512 Holland Bldg. (c)

SALESLADIES—Five ladies who desire a future with a growing concern; practical nursing and selling essential. Salary and commission. Apply to Mr. Walker, 709 Victoria Bldg.

SALESLADY—Good salary and commission. REMMERT CO., 7th and St. Charles. (c)

SALESGIRL — Experienced; children's shoe department. SWOPE SHOE CO., 10th at Olive. (c)

SALESLADIES—For our candy and bakery departments. BUSY BEE CANDY CO., 417 N. 7th. (c)

SALESLADIES

To work 5 hours each day.

SCHAPER STORE

Sixth and Washington. (c)

SALESWOMAN—Over 27, for library work; training free; must have high school education; preference, to be free to travel; salary, commission, bonus. Apply Monday and Tuesday mornings, Salesmanager, 11 Ohio Bldg., underwriter and Olive.

SALESLADIES—Attractive, well educated women are earning from $100 to $300 per month selling the Chautauqua Industrial Art Desk, for children. Average guarantee is $100 to $200 per month to start. Regardless of sales and pay, liberal commission besides. This is a rare opportunity for you to make money in a dignified, legitimate way. For a personal interview, see G. C. Buxton, 1301 Arcade Bldg. (c7)

SALESWOMEN—Business women, if you have had actual outside sales or business experience and believe you would like to enter into high-grade outside sales work, here is your opportunity; nationally known concern selling legitimate sales proposition direct to better class business men and executives only, offers permanent position to woman who is able to do some traveling. We will train you and this work pays unusually well. You must be of good personal appearance and have references. For interview, phone C. Chilton, room 824, Statler Hotel, between 9 and 7.

SALESWOMEN WANTED

SALESLADIES—Penny & Gentles, Broadway and Morgan. (c2)

THE University Society of New York, in its Child Study Department, wants three capable women, between 28 and 45, to travel in desirable territory. Splendid opportunity for those who would like to be identified with a permanent Child Welfare movement. Position pays $3500 per year to those qualified. For particulars, see Mrs. Sturges, Director, 625 Locust st., Room 400. (c4)

DESIRABLE TRAVELING POSITION will be open March 1; acceptable applicant must be over 25 years old, with high school or college education; unmarried woman or widow without incumbrance preferred; pleasing personality and adaptability essential; no investment necessary; no experience required; position permanent, with advancement; will pay right party $50 a week. Address Box J-16, Post-Dispatch.

SALESGIRLS

for millinery; experience not necessary. Apply Mr. Bittrolf, third floor,

STIX, BAER & FULLER.

EDUCATED WOMEN.

TRAVELING POSITIONS.

A well-established Chicago firm will have several desirable traveling positions open during March, particularly suited to ambitious women with good appearance and education, who have a living to make and are free to travel. Positions pay salary to start and offer splendid income. Experience is not required. Give such information as will make your application stand out from the mass, including education and experience. Address S. J. GILLFILLAN, 58 E. Washington st., Chicago, Ill.

SALESLADIES — Experienced and inexperienced, for waist department. Apply IRWIN'S, 509 Washington av. (c)

SALESWOMAN—Corset, ambitious; also experienced corset fitters; those desiring good positions with chances for rapid advancement, apply after 10:30 or by letter. Applications will be considered strictly confidential. BARRY CORSET & LINGERIE CO., 905 Locust st.

Millinery Saleslades

Steady positions; good salaries. Apply Mr. Wulgermuth, PENNY & GENTLES, Broadway and Morgan. (c2)

Experienced Millinery Saleswomen

Permanent positions, with splendid opportunities. Apply Sup't of Employment.

B. Nugent & Bro. D. G. Co.

Experienced Salespeople

For underwear and waist departments; steady positions and good salaries.

Kline's

606 Washington

B. Nugent & Bro. D. G. Co.

Require the services of

Saleswomen

for all departments; permanent positions. Apply Sup't of Employment.

KRESGE'S

Requires the services of experienced and inexperienced

Saleslades

for various departments; good wages, rapid advancement and excellent environment; rest room, club rooms, dancing floor, etc. Apply employment manager, third floor. Take elevator.

S. S. Kresge Co.

5c AND 10c STORE
6TH, WASHINGTON AND ST. CHARLES.

CANVASSERS AND SOLICITORS —WOMEN

SOLICITORS—Six experienced or inexperienced, saleslades or solicitors, to follow up inquiries regarding life-time aluminum; liberal commission; leads furnished. Apply Mr. McBride, 512 Holland Bldg. (c)

SALESLADIES—Six, experienced or inexperienced, saleslades or solicitors, to follow up inquiries regarding life-time aluminum; liberal commission; leads furnished. Apply Mr. McBride, 512 Holland Bldg. (c)

YOUNG WOMEN—To do job soliciting; earn from $5 to $10 a day. Box T-103, P.-D.

FOR SALE—WTD

MISCELLANEOUS FOR SALE

ADDRESSOGRAPHER—Foot power; cheap. Call 3906 Easton. (c)

ADJUSTABLE DRESS FORM—$5. 3238 S. Compton. (c)

ARTIFICIAL LEGS—Cost $125, 1400 S. Broadway.

BABY'S SULKY—Good condition, cheap. 4104 Lafayette. Grand 5172R. (c)

BAGS—1250 secondhand cotton-grain bags, 25c each f. o. b. St. Louis. Faell & Co., 123 Market st.

BARBER CHAIRS—Two, and fixtures; cheap. 5116 N. 20th st.

BATHTUB—Tinned, copper, toilet. 2726 S. 13th st.

BILLIARD TABLE—5x10; Brunswick-Balke; rack cues and balls. Eagle Home, Jefferson and Lafayette.

BILLIARD AND POCKET TABLES—New and secondhand, at lowest prices. Supplies and repairs. Missouri Billiard Mfg. Co., 119 S. Broadway, St. Louis, Mo. (c99)

BILLIARD and pool tables for sale; new and secondhand; repairing and supplies of all kinds. A. E. Schmidt, 1111 Pine st. Main 2776, Central 4494. (c99)

BIRD OF PARADISE—Call Monday, 3212 N. 19th st.

BOTTLES—Round lots, four, fives, ½-pints; new brandy finish; shipping order. 506 N. 2d.

BOTTLES—For sale, and patent porcelain and metal top stoppers, for homemade beverages. Columbia Bottle Co., 3545 Dodier. (c62)

BOX BALL ALLEY—Address W. H. Little, Kane, Illinois.

CABLE—Between 500 and 600 feet ½-inch flexible steel cable, or exchange for Victrola. 1205 Dolman st.

CANDY—Special bargain; one dressed hair cupid doll and 4-lb. box chocolate, $1; we deliver. Nammann Co., 1806 N. Taylor.

CANDY CASE GLASS—Ice box, one shelf; take $11 for all. Grocery, 1619 Dolman st. Hammer.

CANNON STOVE—Large size, in perfect condition; cheap. Call Monday, 1011 Market st.

CANS—100 ½-gal. cans, 12c each. Call 5853 Juniata. (c)

CARBONATOR—Electric; bargain, complete, $50. Delmar 702. 4292 Lee.

CARPENTER TOOLS—One box. Call before dinner. 1915 Carr st., rear.

CASH REGISTER—Small, 5c to $1; good condition; $20. 5029A Terry.

CASH REGISTER—Large National; good as new; $125. 1305 N. Taylor.

CASH REGISTER—Barber's chairs, sitting chairs, electric fans. 4410 Manchester.

CASH REGISTER — Total adder; electric; double drawer; cost $60. 2616 N. 11th.

CASH REGISTERS—Computing scales secondhand; buy or exchange; large, exclusive dealers. Southern Cash Register Co., 1016 Pine. (c92)

CASH REGISTERS—Nationals, at prices and terms to suit; suitable for every business. Write or phone or call in today.

HOWE SCALE CO., 512 St. Charles. (c99)

CASH REGISTERS—All Nationals and other makes repaired; skilled mechanics do our work in our own shop; prices charged less than others; all repairs guaranteed.

HOWE SCALE CO., 512 St. Charles st. (c99)

CHECK WRITER—Good condition. 819 Franklin. (c)

CHECK PROTECTOR—Good $50; good as new; a bargain. $25. 4390 Olive. (c)

CHECK WRITER—Todd. Call Lindell 221W. (c99)

CHEWING GUM BALLS—For gum machines; 7 flavors; best grade; $4.25 per thousand. P. O. Box 884, St. Louis, Mo.

CHILD'S AUTO—Cheap; phone, Victor 1894.

CHINAWARE—Big lot glass and kitchen ware; cheap. New York Storage Co., 2219 Wash st. (c)

CLOCK—One office clock (Seth Thomas); 1 electric secretarial clock. Curlee Clothing Co., 1001 Washington.

CLOSED CASKS—And tanks, wooden, 1500 to 5000 gallon capacity, sacrifice price, $12 to $50 each; 6 by 11-in. and 11 by 14-in., price 40c per foot. Clarksville Cider Co., 3001 Salena st. (c80)

CLOTHES LOCKERS—Steel; suitable for factory, office or clubs; equipped with Yale locks; cheap. Call Monday, 716 N. 11th st.

CLOTHES LOCKERS—Steel, suitable for clubs, factory or office; equipped with Yale locks; cheap. Call Monday, 716 N. 11th st.

COAL OIL HEATER—Almost new; cheap. 4042 Tyrolean av.

COFFEE URN—In perfect condition; sell bargain. Call Monday, 1011 Market st.

COFFEE URN—Battery and stand, like new; sell very cheap. Call Monday, 1000 Market st.

COLLAR AND CUFF STARCHER—Will sell cheap. 3026 Mafflitt. Lindell 3741W. (c)

COLLECTOR OUTFIT—Complete; one of the best on the market; guaranteed to collect any delinquent or bad account. H. J. Meyers, 3618 Michigan.

COMPUTING SCALE—Dayton and Anderson; must sell washer. 924 Wyoming. (c)

COMPUTING SCALE—Electric, 5190 Kensington.

CONCRETE BLOCK MACHINES—Concrete Machinery Co., 204 S. 24 st. (c99)

COPPER MEASURES—quart to 10 gallons; barrel and small funnels, coffee urn, 3 gallons, Keystone heater No. 18.

1200 AUTOMOBILES, Bicycles and Motorcycles Wanted and For Sale Ads in these columns today.

HOUSEHOLD GOODS FOR SALE

BEDROOM SUITES—Almost new, beautiful American walnut, royal gray, brown mahogany, elegant dining suite, handsome living room furniture, library table, fine davenette, beautiful lamps, nice davenette suite, brass bed, fine phonograph, rare bargains, Owner 3127 Cabanne. (4)

BOOKCASE—Large oak combination bookcase and writing desk; bargain. 5328 Easton. (c)

BRASS BED—2-in. posts refinished, looks like new. 915 N. Broadway. (c)

BRASS BED—Spring and mattress; 100 other furniture; reasonable. Monday, 2801 Cass. (c)

BRASS BED—Very massive; with coil springs; cheap. 201 S. Jefferson. (c)

BRASS BED—Almost new, very handsome; finest spring and mattress; other furniture; rare bargains. Owner, 5127 Cabanne.

BRASS BED—Satin finish, best made mattress and Deluxen springs; used 3 weeks only; moving; must sell immediately; at a great bargain 1219A Clara av.

BRASS BED—Draperies, oak dining table, lamp, carpets, stove, wardrob., pictures, etc., $100 cash; will sell separately. 1050 Thornby pl. Forest 4038R.

BUFFET—Dark oak, $45; mahogany dressing table, $15. 5066 Northland. (c)

BUFFET—And table, 6 chairs; golden oak, like brand-new kit. (c)

BUFFET—Table and chairs; also fireless cooker. Central 9185R.

BUFFET—Mahogany; 78 inches long; latest style; no glass; like new; $90; worth $220; must be seen to be appreciated. 203 S. Jefferson. (c)

BUREAU—Beautiful, antique, $3; antique cash; lot antique china. 5120 Page B.

CABINET MANTEL—Apply Monday, 4467 Delmar. (c)

CAGE BED—Double; and pad; almost new; $15. Sidney 1791W. (c)

CARPETS—Hall and stair runners; rug, 9x12, velvet; cheap. 4301 Evans.

CARPET—French Wilton, 9x12. 819 Washington, 5th floor. (c)

CEDAR CHEST—Massive Tennessee red chest, 48 inches long; elegant condition; floor lamp, player cabinet, rugs. 4201 Maryland av.

CHAIRS—4; $4; oak dresser, $6; heater, square dining table. $5. 1541 Marcus. (c)

CHAIRS—Crowded house of all kinds of furniture; will sell to dealers wholesale in carload lots and pack free. Levy Bros., 311-13-15 S. 14th st. (c)

CHIFFONIER—Oak; bed and spring. 5128 Kensington. Forest 2206J.

CHIFFOROBE—Davenette suite and Victor talking machine. 1312A Grattan.

CHIFFOROBE—Beads, wardrobe, china chest, table, chairs, stoves. 4007 Pine.

CHIFFOROBE—With mirror; same as new; $60. 2 Broadway. (c)

CHIFFOROBE—And glass-door wardrobe; almost new; will sell at low price. Levy Bros., 311-15 S. 14th st. (c)

CHIFFOROBE—Oak; gas range, coal range, kitchen cabinet, chairs, rockers. 5102A Bates.

CHILD'S CRIB—And pad; white enamel; like new; also felt mattress. 1829 Hickory.

CHINA CABINET—Golden oak; call Monday or Tuesday. Grand 4418J. (c)

CHINA CABINET—And 4-piece parlor set. 3904 Halliday. Grand 3459R.

CHINA CLOSET—Early English; round table, chairs. 3703 Lafayette. (c)

CHINA CLOSET—With dishes; first-class condition; lady's writing desk. Delmar 2075. (c)

CLEANEST, cheapest place in the city for used furniture. Open evenings. 5751 Easton av. (53x)

COAL RANGE—Cheap. 5720 Bircher rd.(c)

COAL RANGE—Buck's. 3445A Arlington.

COAL RANGE—Superior. 4135 Oregon.

COAL RANGE—$6. 4381 Warne.

COAL RANGE—With water back and lining; good condition. 4756 Northland av.

COAL RANGE—Home Comfort. 3319 Abner place.

COAL RANGE—Bridge & Beach; also a cook stove; reasonable. 3151 Michigan.

COAL RANGE—Quick Meal; blue enameled; moving; cheap. 3339A Louisiana av.

COAL RANGE—Buck's blue enamel; almost new. 3718 Virginia av.

COAL RANGE—Blue enamel; cheap; also gas range. 5922 St. Louis.

COAL RANGE—Bridge & Beach; hot-water back; perfect condition. 3652 S. Compton.

COAL RANGE—Superior, on legs; hot-water back. 3722 Blow.

COAL RANGE—Majestic; 6-hole; Quick Meal 4-burner gas range; brass bed, spring and mattress; cheap. 3129A Lemp av.

COMBINATION RANGE—Other furniture; cheap; leaving city. 3139 Bell.

COMBINATION RANGE—And beautiful electric dome. 2926 Linton.

COMBINATION RANGE—Bed, dresser, table, six chairs, library table, rug, icebox, rocker; bargain. 4324 Evans av.

COMBINATION RANGE — Blue enamel, wood-new; sample, $115. 1202 S. Broadway. (c)

COMBINATION RANGE—Baker, white enameled doors; A1 bargain. 2801 Cass.

COMBINATION RANGE—1 SAMPLE ONLY, BLUE ENAMEL; $150; $15 DOWN AND $5 PER MONTH.
H. WALKER FURN. CO., 1117-19 LOCUST. (c9)

COMBINATION RANGE—For $25; will make your coal range a combination. See sample at store. Both phones. H. Wagner Furniture Co., 1617 S. Jefferson.

COUCH—Library table and other furniture; also rubber plant; 5 ft. high. 4203 Mary land.

COUCH—Genuine leather Turkish; fine condition; $25; cost $75 one year ago. 201 S. Jefferson.

CRIB—Baby's white wheel; blue rambler and play-yard. 3653 Wells.

DAVENETTE—Good condition. 3453 Oregon.

DAVENETTE—Mahogany; good order; will deliver. $30. 1617 S. Jefferson. (c)

DAVENETTE SET—Elegant leather; $60; new. 3615 Laclede. (c)

DAVENETTE SET—3-piece fumed oak leather; $60; bargain. 5528 Easton.

DAVENETTE—Slightly used; fumed oak; a bargain; $60. Apartment, 4340A Olive.

DAVENETTE SET—Genuine leather; chiffonier brass bed and mattress; large dictionary, etc. etc. 3516A Arsenal.

DAVENETTE SET—Mahogany; genuine spanish leather; 7-piece William and Mary parlor; room size; bargain. 5922 Olive.

DAVENETTE SUITE—Practically new; bed section unused; refrigerator, medium size. 3612 Etzel.

DAVENETTE SET—Mahogany; carpet, gas stove and fixtures; must sell today. 1215 Tennessee av.

DAVENETTE—Genuine leather with pad, top, round table and chairs, $20; axminster rug, $20; Wilton rugs, $44. 3844 Delmar.

DAVENETTE—Duo fold; 2 rockers, library table, fumed oak. 5744 Clemens, 1st floor rear. Cabany 4638.

DAVENETTE SUITE—Beautifully finished, massive frame, 3 pieces, all for $100; a bargain. 915 N. Broadway.

DAVENETTE SUITE—Mahogany; fine condition; bargain; call Monday. 2801 Cass.

DAVENETTE SUITE—Cheap. 1804 S. 14th.

DAVENPORT—Call 2 to 4. 2547 Arlington.

DAVENETTE SUITE—Almost new, library table, player-piano, bedrooms, dining suite, beautiful lamps, fine phonogranp; bargains. 3127 Cabanne.

DAVENETTE SETS—Fumed oak and mahogany; library tables to match; chiffarobes, dressers, chiffoneirs, brass beds, springs and mattresses. Call Monday. 2021 Shenandoah.

DAVENETTE—Like new; gas stove, high-oven, refrigerator, mission tables, desk, sewing machine, pictures, iron bed, size spring and mattress, 5086 Westminster pl.

DAVENETTE—$2.
On payment of $2 we will deliver any davenette in our store; price $20 and up, and $2/week free. Louis Goldberg Furn. Co., 20-22 Franklin av.

DAVENETTE—Sanitary mahogany roller top desk and chair, complete electric fixtures for 5 rooms, very fine beds, complete; dressers, chiffoneirs, mattresses, pianos, couches, gas ranges, Morris chairs. 3024 Easton. (c)

DINING SET—8-piece golden oak; like new; bargain. 5628 Easton.

DINING ROOM SET—Elegant; almost new; 9 pieces; cheap. Apply 3716A Louisiana.

DINING ROOM SET—Complete; like new; 6 dealers. Call 4494 Penrose st.

DINING SET—Mahogany; $200; complete. 3615 Laclede. (c)

DINING SET—Brown mahogany period; $165; 3615 Laclede. (c)

DINING-ROOM TABLE—Four chairs; golden oak; $25. Waterman av.

DINING ROOM SET—Good as new; no dealers. Call Sunday, 2811A Gamble. (c)

DINING SUITE—Walnut; never used; a bargain. 3623 Shenandoah.

DINING ROOM SET—Black mahogany; latest design; bargain. Box L-230, P.-D. (c)

DINING ROOM SET—Oak; call between 10 and 2 Sunday. 4046 Enright.

DINING ROOM SET—Fumed oak, Jacobean like new; $75. 1617 S. Jefferson. (c)

DINING ROOM SET—Fumed oak, good as new. 5644 Easton.

DINING ROOM—Completely furnished; also bird with guests. 5222 Morgan.

DINING TABLE—6 leather seat chairs to match; bargain. 4673 McCaffery pl.

DINING-ROOM SET—Oak; parlor set, red plush pieces; heating stove cheap. 2220 Jefferson.

DINING ROOM SUITE—Quartered oak; like new. Meal gas stove, enameled doors; ice-box; bargains. 5223 Morganford. (c)

DINING-ROOM SUITE—Buffet, table and chairs; bargains. 7438 Elm av., Maplewood.

DINING SUITE—Golden oak, like new, $60; chiffarobe, $55; oak dresser and chiffonier, $35; rockers, rugs. 3844 Delmar.

DINING-ROOM SET—Nine-piece early English; child's white iron crib. 4013 De Tonty.

DINING ROOM SUITE—American walnut, 66-in. buffet, 54-in. table, chairs, like new; $220; Wilton rugs. Lindell 3664W.

DINING SUITE—9-piece, Jacobean, oak, William and Mary period; practically new. 4217 De Tonty.

DINING ROOM SUITE—Jacobean finish; brand new, sample, $135. 1202 S. Broadway. (c28)

DINING ROOM SET—Mission; kitchen table, no dealers. Call Sunday morning 2808 Marcus.

DINING-ROOM SET—Most exquisite 10-piece solid mahogany, Elizabethan period, like new; must be seen to be appreciated; must sacrifice; big bargain. Apt., 4340A Olive.

DINING-ROOM SET—Oak; large sizes; consists of buffet, china closet, extension table and 6 chairs, will sell at low price. Levy Bros., 311 S. 14th st.

DINING ROOM SET—Buffets, china closets, sideboards, tables, chairs, iceboxes, gas stoves, kitchen cabinets and linoleums. Call Monday. 2021 Shenandoah av. (c)

DINING-ROOM SUITE—Quartered oak; nine pieces; used very little; $150; cost $250. See at Wagner's Storage House, 203 S. Jefferson. (c)

DINING ROOM SET—Solid oak; dresser and kitchen heater; bargain; call before 3 p. m. Sunday or all day Monday. 5307 Devonshire av.; Riverside 1712J.

DINING-ROOM SET—Oak; library table, reading, morris rocker, enamel-lined refrigerator. Call Sunday or evenings after 6. 2249 Missouri av.

DINING SUITE—Buffet, table, china closet and 6 chairs; oak; $115; elegant condition; Monday, 2801 Cass.

DINING-ROOM SUITE—Elegant William and Mary, in Jacobean oak, handsome cane living room, also ivory and walnut bedroom suites, cedar chest, floor lamp; sacrifice. 4201 Maryland av.

DINING-ROOM SET—Beautiful Jacobean; buffet, mirrored crystal cabinet extension table, 6 brown velour upholstered chairs; like new; $260. Cabany 2324R. 455 Laurel, second floor.

DINING SUITE—Almost new, beautiful 10-piece; cheap; other furniture; player-piano, phonograph; bargains. Owner. 5127 Cabanne.

DINING TABLE—Massive oak; 6 leather boxseat chairs, sideboard and china closet; also several parlor chairs and fine chandelier. 5635 Hartmer av.

DINING TABLE—Round; white gas stove, kitchen cabinet, mahogany dresser, oak dresser, davenette, rugs, chiffarobe, Charter Oak range, dressing table, library table, set dining chairs, fine dining-room suite, leather rocker. 1008 S. Vandeventer.

DINING-ROOM SUITE—10-piece solid English mahogany, Elizabethan period. Grand Rapids make, damask covered chairs, Italian mahogany panels; will sacrifice. 1212A Walton.

DOME—Electric; hexagon shape; grape design; will sell for $12. 3862 Sullivan. (c)

DRESSER—Golden oak, fine order; nice mirror. $15. 1017 S. Jefferson. (c)

DRESSER——Chiffonier; golden oak; like new; $35 for both; bargain. 5328 Easton.

DRESSER—Rug and bed; sell separate. Call Sunday or Monday. 5987 Minerva.

DRESSER—Marble top; cheap. Phone Delmar 3471J. 3921 Palm st.

DRESSER—Dark oak, buffet, kitchen table, wood and reed chairs, etc. 6415 Enright, first floor rear. Cabany 4658W.

ELECTRIC RANGE—Fine condition; cheap. 915 N. Broadway.

ELECTRIC HEATER—Majestic, new; $7. 4720 Ashland av.

ELECTRIC VACUUM CLEANER—Table lamp, crex rug, water washing machine. 5622 Keokuk st. (c)

ELECTRIC WASHER—Large size; suitable for large family or apartment house; gas heating attachment. 1893 S. Compton.

FERN—Good looking. 4850 S. Broadway.

FILE—Globe make; Underwood revolving duplicator. 4850 S. Broadway. (c)

FIRELESS COOKER—Dresser, bed, Buck range, gas ranges, tables. 7246 N. Vandeventer.

FIXTURES—Electric light, library table and a few odds and ends. 5811 Pershing. (c)

FLOOR LAMPS—Oak and mahogany; table lamps; $1.50 up. 3859 Windsor.

FLOOR LAMP—Elegant lamp, used but a short time, also cedar chest; three rugs; living-room suite. 4201 Maryland av. (c)

GOING BED—Cheap. Inquire 2141 East Warne.

FOLDING BED—Upright, large mirror; oak. 419 S. Compton. (c)

FOLDING BED—Upright; iron; with mattress, very reasonable. 4360 Delmar.

FOLDING BED—Sideboard and dresser and washstand, walnut; call after 2 p. m. 3137A S. Jefferson av.

FURNITURE—Of 3 rooms. 4906 Alsace.

FURNITURE—1437 N. Grand.

FURNITURE—And rugs. 4201 Page. (c)

FURNITURE—5586 Page. (c)

SECOND-HAND FURNITURE STORE—4353 Easton.

FURNITURE—Contents of 4-room house. 6422 Delmar, Hamilton.

FURNITURE—Contents of 4 rooms. Call at 8129A Minnesota

FURNITURE—Used; call Sunday morning. 3908 McPherson av.

FURNITURE—Call Monday. 4009 Cannelton, one block west of Taylor car line.

FURNITURE—Contents of 4-room apartment for cash. Grand 1777J.

FURNITURE—Good; perfect condition; bargain. 2547 Isabelle. Call Sunday.

FURNITURE—Of all descriptions; call Monday. 1801 S. 10th.

FURNITURE—In 4-room cottage. 3720 Vincents.

FURNITURE—For three rooms. Call 10 a. m. to 4 p. m., 4601 Alaska.

FURNITURE—Elegant tapestry davenport. 5101 Waterman av.

FURNITURE—Five rooms, 1509A Semple.

FURNITURE—Two rooms; call after 10 a. m. Sunday. 906 S. 10th.

FURNITURE—Call Sunday morning. 5644 Etzel.

FURNITURE—Contents of 3-room flat; no dealers, 4038 Castleman.

FURNITURE—Contents or any part of 3-room flat. 3864A Park.

FURNITURE—Bookcase, sideboard, rockers, etc. 1932A Semple av.

FURNITURE—Sun parlor, wicker; 2 chairs and settee; $75. Call Sunday between 10 and 12, apartment 808, 5390 Pershing av.

FURNITURE—$5 down, $3 a week, buys $35 worth of slightly used furniture. 1202 S. Broadway. (c8)

FURNITURE—Of 3-room flat; also flat for rent; no dealers. Call Sidney 1109 R to 12 Sunday.

FURNITURE—Contents of completely furnished 3-room flat; opportunity for couple; no dealers. 3905 Labadie.

FURNITURE—5-room flat; by buying furniture, or will sell contents in lot; no dealers. 1702A Biddsmont.

FURNITURE—Workingman's chance; clean 3 rooms, furnished complete, $250; leaving city; no dealers. 4700 Cupples pl.

FURNITURE—Contents of 4-room flat; or exchange for roadster; no dealers. Wm. Jones, 2507A West Dodier st. (1)

FURNITURE—Kitchen cabinet, sideboard, oil stove, davenport, bookcase, etc.; no dealers. 5003 New Ashland pl.

FURNITURE—Contents of boarding house; cheap; make an offer. 1931 N. 15th st., St. Louis.

FURNITURE—4 rooms; white enamel bedroom set; no dealers. For appointment Box K-416, Post-Dispatch.

FURNITURE—Child's bed, drop side; Stickley; library table and rocker; no dealers. 6146 Westminster. Cabany 1198R.

FURNITURE—Bedroom, dining room and rugs; 3-ft. light and visible typewriter; leaving. 1918 Linton.

FURNITURE—Contents 3 rooms, bath; complete; buyer may rent same; no dealers. 2024 A W. Hebert.

FURNITURE—Contents 4-room apartment; private party; no dealers; open from 9 to 4. 3718A Cottage.

FURNITURE—9x12 rugs, bed, spring and mattress, brie-a-brac and bronzes; call before 12 Sunday. 5168 Maple.

FURNITURE—entire household furniture; good as new; leaving city. 4270 Athlone.

FURNITURE—Dining-room suite, rug, phonograph, dome and heater; no dealers. 3550A Magnolia.

FURNITURE—Practically new. Call any time after 9:30 Sunday morning. 2315A S. 12th st.

FURNITURE—Must sell at once, contents of 7 rooms and garden tools, chicken brooder, house and incubator. Call at 3519 Kensington, Maplewood. (c)

FURNITURE—Walnut parlor suite; 5 pieces; walnut bedroom suite; and oak sideboard. Call Monday between 10 and 4. 5518 Magnolia.

FURNITURE—Living room set, 4 pieces; dining room set, 9 pieces; 9x12 rug. Apply between 10 a. m. and 4 p. m. Sunday. 4440A Page bl (7)

FURNITURE—Of 2-room apartment; extra nice; taken from storage; must be sold by Tuesday; party leaving city. 1839 Franklin

FURNITURE—Party leaving town April 1; will sell contents of modern 3-room flat near O'Fallon Park; buyer can rent flat; no dealers. 4212A Harris.

FURNITURE—Fine rugs, draperies, china, upright and player-pianos, etc., at auction, Wednesday afternoon at 2 o'clock, at 3307 Lucas av. R. U. Leonori Auc's.

FURNITURE—In first-class condition; don't fail to come Sunday; don't lose this chance; must leave the city and want to sell at any price. Apply 6154 Gambleton pl.

HOUSEHOLD GOODS FOR SALE

FURNITURE—Carpets, household articles; no dealers; owners moving. 1129 S. 10th st.

FURNITURE—1 bed, 1 glass cupboard, 1 ice box, 1 card table, 2 rockers, 1 Morris chair, 1 gas range, 1 4-burner coal oil stove. 2336 S. 12th st.

FURNITURE—Contents of 3-room flat, with privilege of renting; cash only; will sacrifice. Apply Sunday, 10 to 5. 4033 N. Newstead av.

FURNITURE—Contents of my beautiful flat, including Herbert player-piano and 48 sq. ft. B. S. rolls, or trade for late model car. Apply 4634 Evans av.

FURNITURE—Contents of 4 rooms, including piano, at a bargain; can rent flat if you buy furniture; rent $20; electric and bath. Colfax 1107. Call Sunday or evenings after 6. (c2)

FURNITURE FOR SALE—Beautiful six-piece American walnut bedroom suite; 10-piece solid mahogany dining-room suite, Elizabethan period, 9x12 rugs, floor lamp; will sacrifice. 1212A Walton av. Page car.

FURNITURE—Walnut parlor set of 6 chairs and one sofa; one oak library table, two bookcases, one walnut dresser and two beds; all high-grade. Call at 5970 Etzel av. or Phone Cabany 4404W. (c)

FURNITURE—Beautiful; solid home; must move; complete furniture and beautiful rugs; also range, white range, gas and coal combination; wonderful bargain. Residence 5307 Waterman.

FURNITURE—Beautiful. Home is sold; oil paintings, cut glass, beautiful vases and rug; gent's wardrobe, leather chairs, tables, dishes, lawn mower, Victrola and other furniture dealers don't apply. Residence, 5707 Waterman.

FURNITURE—Almost new, beautiful dining suite, handsome living-room furniture, elegant player-piano, library table, beautiful lamps, handsome bedroom suites, fine phonograph, davenette suite, brass bed; rare bargains. Owner, 5127 Cabanne.

FURNISHED HOUSE—Owing to death in family, lady forced to sell her beautiful home, including furnishings; modern; convenient to Grand, Hodiamont and Page cars; small cash payment handles this. Box T-5, Post-Dispatch.

FURNITURE—Finest 3-piece cane, imported silk damask living-room suite, also finest t-piece American walnut bedroom suite, with vanity dressing table, Chippendale style; must sacrifice; biggest bargain in city. Apt., 4340A Olive st.

FURNITURE—Have sold my beautiful 5-room bungalow and wish to sell entire furnishings, either by piece or collectively; Westinghouse automatic electric range; good condition; half price. 4846 Wabada. Forest 8768. (c)

FURNITURE—For sale; new and slightly used dressers, chiffoniers, wardrobes, dining suites, davenettes, rugs, carpets, brass and iron beds, mahogany mattresses; very large assortment at half the price; credit to reliable people. We will buy, move or store your goods. Prosser's, 3218-20 Olive. Monument 807, Central 5532. (c62)

FURNITURE—Crowded house of good, clean stock; must sell at once at prices we got in more goods this week than ever before; everybody is complaining they can't get the goods; new goods are higher than ever; we will turn some over for cash to anybody at low price and deliver same at once to out-of-town dealers; free loading in car lots, or we send local free packing. Call and convince yourself. Levy Bros., 311-13-15 S. 14th st. (c)

FURNITURE—A few timely words from a firm that has catered to your household needs for 30 years. A visit will be appreciated by you and of benefit to you. Our of the high rent district. Our 7 selling floors are filled with good things for the home, where you can select a bed, a bedroom set, a dining room set or something for the living room or kitchen; always on hand; also a large stock of slightly used furniture, rugs and stoves at greatly reduced prices. Our 3-room outfit for $87.50 is better one of these days. Why not call? Is good. Mulvihill Furniture Co., 112-114 N. 12th st. (just two doors south of Pine). (c8)

GAS RANGE—Quick Meal. 789A Aubert.

GAS RANGE—Quick Meal, like new; bargain. 2013 S. Compton. Grand 5349J. (c)

GAS RANGE—Quick Meal; enameled doors; low oven; $17.50; bargain. 5328 Easton.

GAS RANGE—Blue enamel. Call Sunda, 3427 Oregon, Sidney 2025.

GAS RANGE—Superior; cost $45 new; will sell reasonable. Monday. 2801 Cass.

GAS RANGE—Quick Meal, good condition. 3615 Laclede. Call Monday. (c)

GAS RANGES—Two; good condition. 2820 N. 12th.

GAS RANGE—White enamel doors, like new, $20. 3421 Olive.

GAS RANGE—Two stove range; good condition. 2016 S. 9th st.

GAS RANGE—Quick Meal, low oven; reasonable. 3605 Washington.

GAS RANGE—Quick Meal; good order; delivery may move; $16. 1617 S. Jefferson.

GAS RANGE—Fine; also cook stove; sell cheap. 3170 Ohio.

GAS RANGE—A. B. New Idea; good condition; 4 burners, high broil low oven and broiler; $20. 1635A Arlington. Forest 8402.

GAS RANGE—Estate, $15; coal range, $10. Humphrey water heater, $15; iron bedsprings and mattress, $3. 5419 Etzel av.

GAS RANGE—Blue enameled; elevated oven; $35; a rare chance for a good stove. 915 N. Broadway.

GAS RANGE—Quick Meal, and heating stove, as good as new, $15 each. 1800 S. 18th, rear.

GAS RANGES—3; 1 Quick Meal, 1 Buck's high oven and 1 Detroit Jewell. Chas. Eschmann, 4006 Dillon st.

GAS RANGE—Quick Meal, white doors; like new; will deliver and connect, $28; cost $40. 1617 S. Jefferson. (c)

GAS RANGE—Quick Meal, white oven; dining room furniture; 3-piece leather parlor set, all in good condition. 4000A Evans.

GAS RANGES—For sale; renewed Quick Meal and other standard makes; A1 condition; delivered and connected, $8 up. Prosser's, 3220 Olive st. (c62)

GAS RANGE—Almost new Quick Meal, Jewel heating stove, No. 14, and Quick Comfort lebox, gas plate; must sell. Call Sunday 3108N, Whittier.

GAS RANGE—Quick Meal; slightly used; No. 1 cuidition. Gordon av., St. Charles Rock rd. E. E. Miller.

GAS RANGES—All factory rebuilt and guaranteed bakers; Quick Meal, Charter Oak and Detroit Jewel; low and elevated oven style; some black and blue; $10 up. Wagner's, 201 S. Jefferson.

GAS STOVE—White oven. Delmar 1922L.

GAS STOVE—Ins'alre 3717 Louisiana.

GAS STOVES—From $4 up. Call 1200 Park.

GAS STOVE—Slightly used. 1711A Russell.

GAS STOVE—Quick Meal; $9. 4546 North Market.

GAS STOVE—Like new; Quick Meal. 4029 N. 22d st.

GAS STOVE—And coal cook stove. 2849 Nebraska, downstairs.

GAS STOVE—High-oven Quick Meal; one Quick Meal coal range. 5010 Grace. (c)

GAS STOVE—High oven; first-class condition; $25; dresser and mattress, $15; iron bed and mattress, $15. 4729 Cote Brilliante.

GAS STOVE—Blue enameled; oak rocker, Morris chair, mission table, brussels carpet, sanitary rug, sewing machine, inlaid linoleum, kitchen cabinet, screen doors. 1915 N. Vandeventer.

GO-CART—$10. E. Loesch, 4146 Grove st.

GO-CART—For sale, like new; bargain. 3718A Ohio av.

HEATER—Small Haywood. 1131 Olive.

HEATER—Buck's, $12; wardrobe, $5. 2040 John av.

HEATER—Gas, water; if is new; will connect to boiler. $12. 6122 S. Sarah.

HEATING STOVE—Large size Charter Oak. 5117 Natural Bridge road. (c)

HEATERS—2; 1 gas stove and blue enamel range. 5231 Virginia.

HEATERS—All kinds; Buck's and Superior, Wilson heaters; almost new; will sell cheap. Levy Bros., 311 S. 14th st. (c)

HEATERS—All kinds and all sizes; large assortment; 6-ft. light and full blast; upright stoves, laundry stoves, cook stoves; will deliver free and put them up free. Levy Bros., 311-313 S. 14th st.

HIGH CHAIR—Folding sulky and folding go-cart. 2017 S. 18th.

HOTBED SASH—And planet seeder. Inquire 4008 Carter av. (c)

HOUSEHOLD GOODS—For 3 rooms; Sunday, 10 to 6 p. m. 4137 S. Compton av.

HOUSEHOLD FURNITURE—4215 Russell. Grand 1032J.

HOUSEHOLD GOODS—Contents of 3 rooms, complete; no dealers; leaving city. 4700 Cupples pl.

HOUSEHOLD FURNITURE—Beautiful satin brass bed, used only short time; splendid mattress; also cabinet style sewing machine; combination flour bin and bread box; like new; no dealers. Call Sidney 3131W. (c)

HOUSEHOLD GOODS—Pictures and frames; trade at one dollar has the purchasing power of two dollars. Mississippi Art Store, 1004 Market.

HOUSEHOLD GOODS—A splendid opportunity for a party; desirous of furnishing an apartment in a modern, absolutely high-grade manner; owner leaving city; solid mahogany dining room set, 72-inch buffet, fine ivory bedroom set, twin beds, beautiful, upholstered living room set, with consul table and hand-carved chair; Oriental and fine domestic rugs; Italian marble bust, etc. Will be sold at a bargain. Box K-83, Post-Dispatch. (c)

ICE BOX—Large, for store. Call Monday, Soll's, 211 S. Seventh.

ICE BOX—Oak, large, cheap. 4737A Washington

ICE BOX—Parlor suite, sideboard, wardrobe; reasonable. 3969A Blaine.

INVALID CHAIR—Rubber tires; reclining. 2013 N. 15th st. (c)

IRON RED—3439 Hartford st.

IRON BEDSTEAD—Spring and mattress; wash bench, wringer. 5810 Idaho.

IRON BED—Child's; 3x5 ft.; cheap. 2407 S. 9th; upstairs.

IRON BEDS—Two children's, 3x5 ft., with sides, mattresses. Call Monday, 6161 McPherson.

JEWELED HALL LANTERN—Gas, $2; wringer, $1; wire cot, $5; mattress, $7; chairs, 85c. 3924 Botanical.

KITCHEN CABINET—Fine, $30; gas range, $25, blue enamel. 3615 Laclede. (c)

KITCHEN CABINET—Oak; good condition. 3906 De Tonty. Grand 3932M.

KITCHEN CABINET—And small heater; reasonable. 2631A Wyoming. (c)

KITCHEN CABINET—Golden oak; modern 2 pc top; excellent condition; bargain. 5328 Easton.

KITCHEN TABLE—Chairs, small rugs, wardrobe, gas stove, leather couch. 3666A Laclede av.

LADY'S CARRIAGE—Good condition; cheap. 4057 Lafayette. Victor 3422R. (c)

LADY'S DESK—Mahogany, $10; also good piano; cheap. 4161 Enright. Lindell 1983J. Delmar 1964.

LADY'S DESK—Victrola; chairs, shaving stand, tables, work bench, tools, fruit jars, etc. 4758 Waterman. (c)

LIBRARY TABLE—Cheap. 5344A Eller st.

LIBRARY TABLE—Oak; good condition; 28x48; $5. 2808 Caroline st.

LIBRARY TABLE—Mahogany; $25. 3615 Laclede.

LIBRARY SET—Three-piece; solid mahogany; used short time; good as new; no dealers. 4443 Delmar.

LIVING-ROOM SET—Fine, $225; cost $350. 3615 Laclede. (c)

LIVING ROOM SET—3-piece tapestry; cheap. 2420A Caroline.

LIVING ROOM SUITE—Elegant 3-piece mahogany. Delmar 4270J. 2026A Paulian.

LIVING-ROOM SUITE—Most beautiful 3-piece, cane, silk, imported damask, Chippendale style; finest in city; must sacrifice; rare bargain. Apt., 4340A Olive st.

LIVING ROOM—Finest 3-piece imported tapestry, massive, over-stuffed, with large fire side chair; like new; cost $600; must sacrifice; also 2 beautiful floor lamps; like new; rare bargains. 4307 Waterman.

LIVING-ROOM FURNITURE—Almost new; library table, player-piano, handsome bedrooms, elegant dining suite, beautiful lamps, davenette suite, brass bed; fine phonograph; bargains. 5127 Cabanne.

LIVING-ROOM SUITE—Elegant mahogany davenette suite, with rosette cushions, William and Mary dining-room, Jacobean oak; also walnut bedroom suite, with vanity dresser; player roll cabinet, phonograph, cedar chest, three rugs, like new. 4201 Maryland av

TABLES—Kitchen extension and side table, combination; high chair; 2 cots; 6 cane rocking chairs, small writing desk, electric irons, wringer, bird cage, sanitary lounge and pad; cheap. 2846 Accomac.

TABLE—Gate-leg table, $25; 4 dining chairs, $24; library table, $22.50; dresser, $15; all brown mahogany; massive brass bed and spring, $35. Sunday, 9 a. m. 4452 Washington bl., apartment 205.

TERMS REASONABLE ON NEW AND SLIGHTLY USED FURNITURE. BUT NOW AND SAVE 15 TO 20 PER CENT ON EACH PURCHASE
H. WALKER FURN. CO., 1117-19 LOCUST. (c9)

MISSION SET—3-piece fumed oak; brown leather. Cabany 4801W.

OIL PAINTINGS—Cabany 1345R.

OIL STOVE—New, high, and oven, cheap. Call 6416 Enright, 3d floor west. (c)

PARLOR SUITE—Genuine walnut frame, leather covered, 5-piece. 2105 Clever.

PARLOR SET—3-piece; excellent condition; reasonable. 3812A St. Louis.

PARLOR CHAIRS—Two mahogany; leather lined. 4265A Maffitt. (c2)

PARLOR SET—Beautiful 3-piece, solid mahogany; satin damask, mulberry shade; $90. 4017 Botanical. Grand 2375R.

PARLOR SUITE—Beautiful, brand-new, 3-piece, cane back with velour; brand-new linen covers; $300; no dealers. 2136A East Warne av.

PIANO—Upright, oak finish in first-class condition; also baby buggy and other items, at lowest prices. 7822A Wells av.; Richmond Heights. Benton 1192W. (c7)

POSTCARD MACHINE—A money maker; complete outfit; cheap. 4221 Virginia.

RANGE—Majestic, hard coal stove, Wydown 298R. 7600 Page.

RANGE—Bridge & Beach, cheap. 3217 Portis.

RANGE—Good as new. 6639 Marmaduke.

RANGE—Moore's high oven, $20. 4222 Vista.

RANGE—Charter Oak, fine order, good baker, $25. 3417 Jefferson.

RANGE—Washing machine, wringer, parlor set, 4206 Arsenal st.

RANGE—Bridge & Beach, cheap. 4658 McCaffrey pl.

RANGE—Bridge & Beach; good condition. 4745 Alabama.

RANGE—New coal range, parlor suite, rugs, other furniture. Apartment 4, 4349 Olive.

RANGE—Blue-enameled Quick Meal. Phone Lucede 3440.

RANGE—Quick Meal, and davenport. 4484A Kossuth.

RANGE—On legs and bench, wringer; no dealers. 2969A Hebert.

RANGE—Lightly nickeled; good. 4756A Tennessee av.

RANGE—Garland range; almost new; will sell cheap. 5190 Cabany. (c)

RANGE—Charter Oak, good baker; Superior radiator, cheap. 1407 Obear av.

RANGE—Sideboard and wardrobe, cheap. 1515 N. Jefferson.

RANGE—Combination; practically new; $35. Call Monday. 1005 Market st.

RANGE—Coal and gas; almost new. 3433 Virginia.

RANGE—Combination; like new; $65; dining set, $60. 3421 Olive.

RANGE—Bridge & Beach; cast iron; good baker. 1731 S. 9th.

RANGE—With water back; cheap. 5655 Chamberlain av.

RANGE—Cole; high-oven; cheap. Call 12 to 2 Sunday, 915 St. Louis av.

RANGE—Coal; good condition. Call Monday, 3906 Market. Lindell 3800 (c)

RANGE—Buck's coal, good condition, planished pipe; $12; bargain. 6212 Lenox av.

RANGE—Buck's; blue enamel; condition; good as new. 5235 Cote Brilliante.

RANGE—Quick Meal gas, small; $4; big bargain. 6212 Lenox av.

RANGE—$25; large hot-blast heater, $25; hot-blast heater, $8; laundry stove, $3. All good as new. 3418 Williams pl.

RANGE—Combination, blue enamel, Quick Meal, latest style; sell bargain. Call Monday, 1011 Market st. (c)

RANGE—Superior, with hot-water back, and good heater; all like new. 3243A Pennsylvania av.

RANGE—White enamel, combination, like new; sacrifice; porch swing, rugs. 3814 Delmar.

REAL BARGAIN—CASH OR TIME; SPECIAL DAVENETTE SUITE, COMPLETE, ONLY $97.50.
H. WALKER FURN. CO., 1117-19 LOCUST. (c9)

REFRIGERATOR—One 3-roll McCray, like new, 3301 Oregon; Sidney 1654.

REFRIGERATOR—One; one hand power washing machine, 1823 S. Newstead, upper north flat. (c)

REFRIGERATOR—Ranges; gas and coal; sanitary couch; open Sunday. 1247 S. Vandeventer.

REFRIGERATOR—4-door, capacity 150 lbs.; also bookcase, 2 rugs, large leather chair, gas stove, folding go cart, child's chiffonier, table. 4148 Labadie. (c)

ROCKING CHAIRS—And easy chair; couch, $7; flower stand, vases and other household goods. 4029 Lindell.

ROLL-TOP DESK—Oak; buffet, Columbia victrola, oak; good condition. Lindell 2024R.

RUGS—Bargain. Globe Carpet Cleaning Co., 2624 Olive; both phones. (c8)

RUG—Axminster; 9x12; like new; $.6x10.6; Royal Wilton; fringed edge. 5328 Easton.

RUG—Navajo; very handsome. Forest 9090, Apt. 419.

RUGS—For sale; like new. Chicago Carpet Cleaning Co., 3829 Finney. (c62)

RUGS—1 velvet, 1 Axminster. Call Monday, 2801 Cass.

RUGS—Two 9x12, good condition; bargain. Call before 12. 3918A Lafayette. (c)

RUG—Velvet, 9x12; Quick Meal gas stove. Call Sunday, 3702A Windsor. No dealers.

RUG—Royal Wilton, 9x12, like new; cheap. Call Monday. 1011 Market st.

RUG—Beautiful royal Wilton velvet, 12x24; fine condition; cost $500; sell bargain; stair carpet. Box T-175, Post-Dispatch.

RUGS—Two 9x12, Persian design, like new; $60 each; must sacrifice. Apt., 4340A Olive.

RUG—9x12 axminster, oak chiffrobe, kitchen cabinet, chairs, rockers, range. 5102A

AUTOMOBILES

COUPES

FORD—1918 coupe; A1 condition; fully equipped. Delmar 4680L.

FORD—New coupe, reasonable; cash or time. 1811 S. Broadway.

FORD—Coupe, 1920; standard accessories. 4366 Virginia. Riverside 1056W.

FORD COUPELET—Almost new. 4950 Hummelheim, St. Louis County.

FORD COUPE—1920; never used; immediate delivery; $885. Box T-198, Post-Dis.

FORD—1919 model coupe; $700. Goltermann, Riverside 1318J.

FORD—Coupe, with self-starter. Call Monday, 1210 Olive.

FORD—Coupe; 1918; 4 brand-new tires; $100 down. 4129 Olive. (c)

FORD—Coupe; wire wheels; 1917; runs good; price $425. Olive 5687.

FORD—Coupe; Westinghouse starter; first man with $450 takes it. 4963 Page.

FORD COUPE—1919; like new; regular Ford starter; terms. 1815 Russell.

FORD—Coupe, 1918, newly painted; demountables, good tires, motor A1 condition; with demonstrator. Victor 3534J, 4240 Delor.

FORD—Coupe, 1919 model. Lindell 1060. Central Film Co., Empire Theater Bldg. Open Sunday.

FORD—Coupe; electric starter and lights; new tires; many extras; car in A1 condition; low price. 3016 Iowa.

FORD—1920 coupe; wire wheels; extra tire and carrier; must sell; used only little. 3134 Olive.

FORD—Coupe; special built body; starter, speedometer, clock, etc.; bargain. Schertz, 815 N. 22d st.

FORD—Coupe; 1918; electric starter and lights; other extras; $200 down, balance in year; or trade. 2724 Gravois.

FORD—Coupe, 1918, starter and other equipment; in good condition; $595 for quick sale. 2315 Locust.

FORD—Coupe, 1918 model; completely equipped; must sell today. 5355 Pershing, 24 ft. east.

FORD—Coupe, 1919; this car is a bargain; demountable rims; $475; $100 down. 4127 Olive.

FORD—Coupe; looks good; dandy motor; good tires; reasonable. Call Mr. Goodloe, 5006 Locust.

FORD—Coupe; General Electric starter, demountable rims, Kelly tires; excellent condition; $650. Grand 1573W. 4061 Shaw.

FORD—Coupe; 3 months old; regular starter and demountable; used very little. 2220 Olive. (c)

FORD—Coupe, year old; practically unused; original tires, starter, accessories, Cabany 107.

FORD—Coupe, 1918, good looking and good running car; will sacrifice for quick sale. 2315 Locust st. (c2)

FORD—Coupe, 1918 model; Westinghouse starter, shock absorbers, Kelly Springfield tires. Call Cabany 6657M.

FORD—Coupe; good tires; demountable rims, electric starter, new battery; $500 cash; call 4480 Cozens. 5020 Delmar. Phone Lindell 3070 after 6 for particulars. (c7)

FORD—Coupe; starter, wire wheels, tilting wheel, shock absorbers; 3 new tires; new paint; many extras. Must sell today; $650. Lindell 4583. 4225 Evans av. (c)

FORD—Coupe, with electric starter; a fine car for salesman; just been overhauled; four new tires; $4000; a bargain. 3521 Michigan. (c)

FORD—1917 coupe, demountables, shock absorbers, good rubber, 1 extra tire; perfect condition; $500; or terms. 1064 Hodiamont. (c62)

FORD—Coupe; must sell today; real bargain for quick sale; demountable rims; $475; apply here only. Goodyear Candy Co., 2306 S. Jefferson av. (c)

FORDS—Coupes; 1917 and 1918; $375 and $550; starter, demountables, shock absorbers, etc.; terms; trade. Morris, 214, 16 N. 21st st., near Olive.

FORD—Coupe, 1917; electric lights and starter, demountable Duke Kelly-Springfield tires, shock absorbers, large steering wheel; car just like new; $550; cash or time; better hurry. 1064 Hodiamont. Cabany 4060. (c)

FORD—Coupe; '19 model; starter, new tires, special lights, finest equipment and operating condition; has had unusually good care; cost $960; will sacrifice for quick sale. 6272 Enright. Cabany 6319W.

FORD COUPE—1918; with electric starter and lights; brand-new; demountable wheels; new tires, shock absorbers, etc. A. J. Roemmich, 3827 Castleman. Grand 3148W. (c)

FORD—Coupe, 1917 model; electric equipment, shock absorbers, demountable wheels, extra tire, theft lock; in finest condition; a real buy for someone; small down payment, balance 12 months; open Sunday. Huber-Wilson Motor Car Co., Coliseum Bldg., Jefferson and Locust. (c6)

OLDSMOBILE—1919 light six coupe; bargain. Forest 847.

OLDSMOBILE—Coupe, 1920 model, only 8 mos. old; perfect condition; save $500; bargain. Grand 1353J.

OVERLAND COUPE

Extra fine condition; can be bought for $665; list price now $1550; just the car for a doctor. 4949 Columbia. 3 blocks S. of Grand. (c)

OVERLAND "6"—Coupe, 1918 model; Continental Red Seal motor, seat covers, beautiful Brewster green, original finish, cream wheels; perfect mechanical and running condition; especially low pre-spring price; small cash payment, balance 12 months; open Sunday. Huber-Wilson Motor Car Co., Coliseum Bldg., Jefferson av. and Locust st. (c6)

PACKARD—Coupe; Studebaker chassis; Overland touring, starter, $125; others. 3212 N. 21st.

PACKARD—Coupe, 1912, 4-cylinder, model 18; this car has just been rebuilt, new wheels, body, running boards and fenders new; engine was rebuilt, starter built on same; modern electrical equipment; shock absorbers, wood chains, hood and radiator covers; I have no use for this car; will sell same to the first buyer for cash; $750. Can be seen at 5648 Cabanne av. (c)

PIERCE-ARROW—Coupe, with electric lights and starter; first-class condition; must sell; make offer. 580 N. Vandeventer. (c)

STEARNS—1916; coupe. 3128 Locust st. Central 5327, Bomont 1262.

VELIE COUPE

1918 4-passenger; must be seen to be appreciated; priced right; convenient terms. WILSON MOTOR CAR CO., 2921 Locust st.

WILLYS-KNIGHT—4-passenger coupe, bought in October, ran 2000 miles, $2500. Call Sidney 2216. (c)

COUPE—Ford; very reasonable; electric starter and lights; call Ferguson 196. (c)

COUPE—1918; 3-passenger; summer top, electric starter, 6 good tires; will sell as cheap as a Ford. Grand 3788J. (c)

COUPE—Reyfield aluminum body, fenders and hood; excellent looking car; first $165 takes it; body worth it. 2716 Glasgow.

COUPE—Ford; wire wheels; shock absorber; speedometer, electric lights; call in rear. 3651 Delmar, before noon. $350. (c)

SEE Newell for USED CARS

HUDSON-FRAMPTON Used Car Dept. NOW AT 4525-27 DELMAR BL.

LIMOUSINES

MIP 40—Limousine; 1917 model; finest mechanical condition; new cord tires; newly painted; 8-passenger; bargain. 4115 Ashland av. Phone Colfax 2188W. (c)

LOCOMOBILE—Town car; custom built body; this is an exceptional buy for a family of means, or suitable for high-class rental service; can arrange terms. Mr. Lewis, 1900 Washington. (c62)

PACKARD—Limousine; brand-new paint; has been overhauled; will sacrifice. Call Central 5894 or 1245 N. Jefferson. (c)

PIERCE-ARROW—Limousine, 7-passenger, $800. 3840 Lindell.

STEARNS—1916; limousine. 3128 Locust st. Central 5327, Bomont 1262.

STEARNS-KNIGHT—Limousine; owner leaving city; will accept Liberty Bond at market price. Phone Lindell 4439. (c)

ROADSTERS

BUICK—Roadster; light six; 1918; perfect condition. Call Lindell 5480R.

BUICK—Roadster; A1 condition; must sell at once; leaving city. Cabanne 8559.

BUICK—Speedster; electric lights and starter; thoroughly overhauled; 5 tires; $250. 1906 Texas av.

BUICK—Roadster; model E-44, 1918; 6-cylinder, complete with Rex winter top, seat covers, bumper, spare tire, etc.; very good shape; price $1125. Buick Shop 3952 Olive.

BUICK ROADSTER, latest model; winter and summer top; immediate delivery. NEWELL MOTOR CAR CO., 2621 Locust St.

NATIONAL

Chummy roadster, 6-cylinder, 1917 model, mechanically A1; tires and paint good; terms. WEBER IMP. & AUTO CO., 19th and Locust

OAKLAND—Roadster; $375; $75 down, $6 weekly. Farrell, 3944 Olive.

OAKLAND—Roadster, first-class condition; in good tires, 2 that have never been used; lot of extras; this is a private party; dealers do not answer; will take Ford coupe as part payment; not older than 1919, and small payment. Box K-382, Post-Dispatch.

OVERLAND—Chummy roadster; dark green; first-class running condition; come and see for yourself. 5855A Chamberlain.

OVERLAND—Roadster; model 85-6; in splendid condition; want larger car. Call Sunday after 11 a. m. 4706 St. Louis av.

ROADSTERS

OVERLAND—1916, light 4 roadster; good paint and fine running order; $500; $166 down, balance in easy payments. 2310 Locust st. Bomont 78; Central 4119. (c)

OVERLAND—Three-passenger roadster; good condition; will sell reasonable or exchange for 5-passenger. 7021 West Park. Marshall 4267. (c)

2 Model 90 Overland

Roadsters; both in good condition, and must be sold at once; will sell separate or together; both cars for $800, or $425 single.

TATE-GILLHAM

ASK FOR MR. DUNVILLE.

3107 LOCUST ST.

BOMONT 1241. CENTRAL 7615.

REO—Small roadster; good condition; reasonable. Sidney 3720W.

SAXON—1919; chummy roadster. 3128 Locust st. Central 5327, Bomont 1262.

SAXON—$60; suitable for speedster. 5080 Wells.

SAXON—Roadster, wire wheels, 5 new tires; $135. Lindell 5392W. 4146 Olive.

SAXON—1917; chummy roadster. 3128 Locust st. Central 5327, Bomont 1262.

SCRIPPS-BOOTH—Roadster; wire wheels; sent it today. 3939 Utah; $450.

SCRIPPS-BOOTH—1917 chummy roadster; winter top; newly painted; $350; cost $425. Lindell 1520J.

STUDEBAKER—1918, roadster, classy, repainted maroon, sacrifice $195 down, $495. 2340A Olive. (1)

ROADSTER—Ford, 1917; $350; settle estate; Page line. 5968 Julian.

ROADSTER—With Continental motor, in good order; $175. 5210 Terry. (c)

ROADSTER—1917; demountables; starter; dandy; $275; terms; trade. 216 N. 21st.

ROADSTER—Saxon; 6000-11 Olive street road.

ROADSTER—Three-pass., full equipment; cord tires, $850; $200 or car down, $12.50 weekly. Farrell, 3944 Olive.

ROADSTER—Small 4-cylinder; demountable wheels, self starter and electric lights; can be seen today; bargain. 715 N. Theresa.

SPEEDSTER—Fal.; $200 for immediate sale. 6025 S. Broadway. Riverside 1358.

SPEEDSTER—Small 4-cylinder; wire wheels, 30x3 tires; good running order; $195; can be seen any time. 716 N. Theresa. (c)

RUNABOUTS

FORD—Runabout; 1918 car; used very little; must sell today; $75 down. 4129 Olive. (c)

FORD—Runabout; 1918 model; good condition; $385. 2122 Ann av.

FORD—Runabout, looks like new, 1918; cash or easy terms. Mendelhall Motor Co., 2315 Locust st. (c6)

SEDANS

CHALMERS—Sedan; also summer top; will be sold on terms to suit. Central 9098J or Olive 5736. 1218 Dolman, or call Monday. 1424 Chouteau.

CHEVROLET—Sedan, 1919; will sacrifice for $900. 4361 Laclede. (2)

DODGE—Sedan; fine condition; must see to appreciate; will trade. 3914 Washington.

DODGE—Sedan; very good conditions; looks like new; call Lindell 4225 before 9 a. m.

DODGE—Sedan; late model, with accessories. 6024 Washington. (c)

DODGE—Sedan, 1918 model; quick sale; no dealers. Call 5857 Delmar or phone Cabany 1460. (c8)

DODGE SEDAN—Late 1918 model; here is an opportunity to buy a car that has the appearance of a new car, at a sacrifice.

NEWELL MOTOR CAR CO.,

2621 Locust St.

DODGE SEDAN

This car renewed and in the very best of condition and must be seen to be appreciated.

TATE-GILLHAM

ASK FOR MR. DUNVILLE.

3107-11 LOCUST ST.

BOMONT 1241. CENTRAL 7615.

FORD—Sedan, 2216 Miami.

FORD SEDAN—1918. Call Delmar 2006L.

FORD—Sedan; $550; good condition; carefully used; late model; bargain. 1107 Olive.

FORD SEDAN—Brand-new or slightly used. Tevis Motor Co., 3003 Locust. (c)

FORD—Sedan body, or will trade for Ford coupe body. 2224 Washington. (c7)

FORD—Sedan; starter and other extras, 6608 Michigan. (c)

FORD—Sedan body; will trade for touring or roadster body. 2320 Olive. (c)

FORD—Sedan, 1918; starter and demountables, good condition, 816 West Primm. (c)

FORD—Sedan; looks like new; perfect condition; call Mr. Goodloe, 5006 Locust. (c)

FORD—Sedan; repainted, seat covers, starter, 4 new tires; $150 down. 4127 Olive. (c)

FORD—Sedan, 1919; starter, minet wheels, $625; trade; easy terms. 3681 Easton.

FORD—Sedan body; will trade for touring. 2628A Oregon. Sidney 1308W. (c)

FORD—Sedan; wire wheels; 1917; runs good; price $425. 1516 Locust.

FORD—Sedan; 1920 model; good condition; leaving city. Cabany 6765M. (c)

FORD—1918 sedan; starter; perfect; $585; terms. 3143A Neosho. Riverside 994W. (c2)

FORD—1920 model sedan; 1 month old; will sell or trade for any small touring car. 4046 Natural Bridge. Delmar 1407L. (c)

FORD—Late 1918 sedan; engine in perfect condition and looks like new. R. Schoenhols Route 28, Overland, Mo.

FORD—Sedan; starter, shock absorber, demountables; like new. Jardtor, 1110 Hamilton. (c)

FORD—Sedan; brand new, 1920, cost $984; will sacrifice; this car has many extras; $875. Call F. O. Buckley, 4110 W. Lee av.

FORD SEDAN—1918; fine condition; $550; terms; trade. Morris, 214, 16 N. 21st st.

FORD—Sedan, early 1919; demountables, extra tire; best condition; $595. 2720 Sheridan.

FORD—Sedan, 1918; full equipment; good as new; don't miss this bargain; selling for widow, to cover expense. 3405 Osage. (c)

FORD—Will sell one Ford sedan; electric lights and starter; fully equipped; also one coupe. See Harry Newman, 3418 Locust. (c)

FORD—Sedans, latest model, in excellent condition; good as new; see Mr. Bube, Lewis Automobile Co., 4700 Washington, or phone 5263R. (c)

FORD—1919 model, like new; genemotor starter, dome, Haffler shock absorbers, demountable rims, other extras; bargain; leaving city. 4181 Washington.

FORD—Sedan, with starter, electric lights, dome light, oversize tires, shock absorbers and other extras; big bargain; cash or time. 511 N. Main. (c62)

FORD SEDAN, 1920, with accessories, complete; oversize tires.

NEWELL MOTOR CAR CO., 2621 Locust St.

HUDSON—Sedan; super six; model M, 1918; sedan; driven less than 10,000 miles; new tires; motor and paint perfect; will sacrifice for cash; no dealers. Grand 5356W. 3648 Folsom.

MAXWELL—Sedan; 1919; 5 new tires, wire wheels; run less than 3000 miles; practically new; bargain. Delmar 5296L. 4394 McPherson av. (1)

MITCHELL—1918; sedan, 3128 Locust st. Central 5327, Bomont 1262.

OVERLAND—Model 90 sedan; wire wheels, 5 good tires, bumper and extra accessories; driven very little; excellent shape. Weber Implement & Auto Co. 1900 Locust. (c)

STUDEBAKER Sed., Marmon, Jackson, Hupmobile, Empire touring, Chalmers, Studebaker coupes, Oakland roadster; give away prices and terms. Berg, rear 3727 Delmar. All day Monday.

WESTCOTT 6—1920 sedan; excellent condition, equipped with Cord tires, extra tire and tube; run only 1700 miles; just like new; bargain to quick buyer. Grand 1976W.

Westcott Sedan

1920 model, 6-cylinder. This car has been driven only 1700 miles. It is in fine mechanical condition, looks exactly like new. Bargain.

MORE AUTOMOBILE CO., 3005-7 Locust St. (c)

AUTO—Sedan; upholstered, good tires all around, starter generator and all modern improvements, good car; will make an excellent rental car; will take your car in trade. See Mr. Nelson, 5330 Washington.

SEDAN—New; cash or time; regular price. Call Riverside 1492M. I will call on you.

SEDAN 6—Old; just like new. $1000. Lindell 1803W.

AUTOMOBILES

TOURING CARS

ALLEN—Touring, like new; sacrifice; $295 less down, $795; trade. 2340A Olive. (2)

ALLEN—Touring car, late model; like new; $525. 2228 Hebert.

ALLEN—Touring car; 1917 model; leaving city; bargain. 3129 S. Broadway.

AUBURN—Light 6 touring car; $550 cash; A1 rubber all around. Call 1927 Geyer.

FRISCO—8-cylinder; 5-passenger; like new; $850; 1920 license. 5201 Kensington.

BRISCOE—Touring; very late model; new paint, excellent mechanical condition; reasonable terms. Mr. Lewis, 1900 Washington. (c62)

BUICK—1918, 6-cylinder, 5-passenger; snap, $1075. At 908 Chestnut. (c)

BUICK—1917; perfect condition; fully equipped. Call Sidney 2523W or Victor 1795.

BUICK—Touring, little six, 1919; cheap; like new. 3441 Whitehaven.

BUICK—Touring car; runs fine; $150. 2210 Pestalozzi.

BUICK—Touring car, 1919, like new; cheap; cash or terms; will trade. 2724 Gravois.(7)

BUICK—Light six, 1917 model; in good condition. 2702 Indiana. Victor 3120J. (c)

BUICK—Light 6 touring car; first-class condition. Forest 2229.

BUICK—Light 6; run 3000 miles; $990. Forest 2229.

BUICK—Light 6 touring; good condition; 4 new tires; $900 cash. 716 N. Vandeventer.

BUICK—1917 light 6 touring car; good condition; new tires; $675. Call Monroe av. and Penrose, Kirkwood, Mo. Kirkwood 161.(c1)

BUICK—New 1920 touring; run 600 miles; big reduction; time or trade; rare chance. See Motorist, 1832 Locust.

BUICK—Touring, 7-passenger, big 6, excellent mechanical condition, new cord tires, $850. 2824 Locust. (c2)

BUICK

1918 touring, 7-passenger, 6-cyl.; specially painted and completely equipped; cord tires, one extra; has had good care; you can save money on this bargain by purchasing now; convenient terms. WILSON MOTOR CAR CO., 2921 Locust st.

CADILLAC—1914, in first-class condition. Forest 4506. 4820 Green.

CADILLAC—Touring; big sacrifice; you better hurry. 4662 Delmar. (c)

CADILLAC—Touring car; 5-passenger. Forest 4658. 5086 Maple av. (7)

CADILLAC—First offer takes same. Call 4768 Labadie. (c)

CADILLAC — Five-passenger; first-class condition. Forest 1845. (c)

CADDILLAC—Touring; $200 downbalance easy terms. Mr Lewis, 1900 Washington. (c62)

CADILLAC 53—Touring; overhauled, repainted; good tires; trade. Lindell 5592W. 4146 Olive. (c)

CADILLAC—4-cylinder, electric lights and starter; first-class condition; $300 down; owner must leave town. 1223 Cass. (c)

CADILLAC—4-cylinder touring car, at a sacrifice; newly painted, excellent condition; good cover, new leather top and curtains, shock absorber, electric starter, extra rim; call today or 1424 Chouteau, 1 to 2 p. m. Cramer Dry Plate Co. garage, 19th and Shenandoah.

CHALMERS—1917; 5-passenger, 3128 Locust st. Central 5327, Bomont 1262.

CHALMERS TOURING CAR—New 1920 7-passenger; must sell; leaving city; $1700 cash. Call Cabany 5675M.

CHANDLER—1916; fine top, motor good, tires good, ready to work. Sidney 2523W. Riverside 994W. 3143A Neosho, 4000 South. (c2)

CHANDLER 6—Touring car; overhauled and newly painted, fair tires and rims; bumper, Jonhson lock, lenses; liberal terms to responsible party. Mr. Baerens, Delmar 395, Forest 831. (c)

CHANDLER—7-passenger touring car, in excellent condition, including seat cover, good paint, cord tires, good as new, with spare; bumper; a bargain for $700. Call Cabanne, 6263R.

CHANDLER — Six-cylinder, touring; latest white wire wheels, one extra; perfect mechanical condition; fully equipped; latest curtains, beautiful lake maroon finish; tires barely show use; extra value; small cash payment, balance 12 months; open Sunday. Huber-Wilson Motor Car Co., Coliseum Bldg., Jefferson and Locust. (c6)

CHEVROLET—1919—5-passenger; only $525; terms. 908 Chestnut. (c)

CHEVROLET—Touring; $550; $100 down, $8 weekly. Farrell, 3944 Olive.

CHEVROLET—5-passenger touring car; $375. Delmar 2114J.

CHEVROLET—480 touring; used 3 times; will sacrifice; cash or time. 3134 Olive.

CHEVROLET—5-passenger, 1917, 1918, 1919; bargains. 908 Chestnut. (c3)

CHEVROLET—1918; $950; must be sold by Tuesday. Harry Zack. 2802 Thomas st.

CHEVROLET—Touring, 1920; used very little; real bargain for cash; leaving city. 4928 S. Compton.

CHEVROLET—Touring car; demountable wheels; 5 new tires; like new; terms. 4362 Delmar.

CHEVROLET—Touring car; demonstrator; perfect condition. Forest 8411M. 5128 Garfield av. (c)

CHEVROLET—1920 touring; run 350 miles; motor guaranteed absolutely perfect; $725, cash or terms. Tyler 1804W. 2716 Glasgow.

CHEVROLET—Late model touring car, with Detroit all-weather top; good motor and tires; a bargain. 3521 Michigan. (c)

CHEVROLET—1916; runs perfect; sacrifice $100 down; need room; trade. 2340A Olive. (1)

CHEVROLETS—1920 tourings and roadsters, $200 down, balance 18 months. Box E-404, Post-Dispatch.

CHEVROLET—1917 touring; perfect condition; electric lights and starter, $375; cash or terms. 1064 Hodiamont. Cabany 4650. (c)

CHEVROLET—Touring car, slightly used; extra tire, lock, fender, skid chains, cover; 1920 license; must sell account leaving city. Baden Garage, 8400 N. Broadway. (c)

CHEVROLET—Touring; 1918 model; finest operating condition; tires perfect, one extra; paint elegant black enamel; fully equipped; price low; small down payment, bal. 12 months. Huber-Wilson Motor Car Co., Coliseum Bldg., Jefferson and Locust. (c7)

COLE—5-passenger touring car. Call Tyler 1250R.

DANIELS—Touring; nearly new car; custom-built body; $5000 worth of car at substantial reduction; suitable for family of means. Mr. Lewis, 1900 Washington. (c62)

DODGE—Touring car; good condition; cash or terms. Call Grand 5468R.

DODGE—1916, touring car; $500. Phone Lindell 5305W.

DODGE—1916 touring car; good condition; $450. Central 8345L.

DODGE—Touring car; excellent condition; new tires, tubes; 4552 Westminster. (c7)

DODGE—Touring; $900; $300 or car down, $12.50 weekly. Farrell, 3944 Olive.

DODGE—Touring, 1918 model; perfect condition; new top. 1811 S. Broadway.

DODGE—Touring, 1916; new universal joints; in good condition. 2848 Accomac. (c)

DODGE—Touring car; or trade for Ford. Apply 1805 S. Newstead; price $625.

DODGE—Touring car, 1917 model; good condition; call Sunday. 3506 Kingsland court.

DODGE—Touring; 1919; perfect condition; must sell; make offer; 9 to 1. 8511A Cass.

DODGE—Touring; 1918; snap. Call Delmar 2006L.

DODGE—Late '18; like new; cash or terms. Call Monday. Lindell 2887.

DODGE—Touring; a bargain for cash; $650; call at Elchor's Garage, 1603 Hodiamont, between 10 and 4 today. (c)

DODGE—Touring; late 1917; new tires and top; easy payments; open Sunday. Barrett Auto Sales Co., 4634 Olive. (c90)

DODGE—Touring, 1918; splendid condition; quick sale; bargain for cash. Phone Forest 5899. Mr. Taylor. (c7)

DODGE—1918; good as new; driven 5400 miles by owner only. 4237A Holly. Colfax 1099J.

DODGE—Touring; excellent 1917 model, not abused; run only 4200 miles; will sell at bargain. 1318 Allen. (c)

DODGE—Touring; in first-class condition; driven 12,000 miles; good as new. Box T-834 Post-Dispatch.

DODGING—Touring; fine condition; like a new car; seat covers, bumper, Johnson lock; new tires; price $640 today. 3016 Iowa. (c)

DODGE—Touring; just overhauled; four new Goodyear tires; 16 model; bargain at $600; can be seen at Goodyear Service Station, 1105 N. 12th.

DODGE TOURING

Rebuilt and refinished; complete in every detail and guaranteed.

TATE-GILLHAM

ASK FOR MR. DUNVILLE.

3107-11 LOCUST ST.

BOMONT 1241. CENTRAL 7615.

DOERIS—Touring; self-starter; 1911; good condition; suitable for truck if desired. 2222 Oregon. Call Sunday.

DORRIS—7-passenger, in good paint, and motor in fine condition. 7015 Washington av. University City. Bell Cabany 4472L. (7)

DORRIS—1913, in tip-top condition; this is a real buy at $650. Telephone Mr. Busch, Home, Forest 1479; Office, Forest 831. (c)

ELCAR—Touring. This car must be sold to settle an estate; will arrange terms to responsible parties. Mr. Lewis, 1900 Washington. (c62)

ELCAR—5-passenger, 1919 touring; perfect looking and running. Apply before 12 Sunday, or any time after 6:30. 5619 Cote Brilliante av.; must have money. (99)

ELGIN

1920 touring, 5-passenger, 6-cyl.; demonstrator; driven 15000 miles; same guarantee as new car; can be bought at $325 saving; convenient terms. WILSON MOTOR CAR CO., 2921 Locust st.

EMPIRE—Touring; $750; $150 or car down, $10 weekly. Farrell, 3944 Olive.

EMPIRE—1917 touring car; newly painted blue black, cream wheels; good tires, top and upholstering. 2340 Locust st. Bomont 78; Central 4119.

EMPIRE—Extra fine, like new, 5-passenger; Continental motor touring, automobile, electric starter, lights, United States; like new; Nobby tires; extra; best real buy in St. Louis; price $866; come drive it and you will buy. Motorist, 1832 Locust.

FORD—Touring car. Call 3833A Greer. (c)

FORD—Touring car; just like new; will guarantee; bargain. 4063 Page.

FORD—Touring car. Call Liquid Carbonic, 5411 Bernard. (c7)

FORD—Touring car; cheap for cash, if sold today; call after 1 p. m. 3966 Gratiot. (c)

FORD—Touring; winter and summer top; $285. 4844 Northland. Delmar 3660X. (c)

FORD—1916 touring; good condition; $275; a bargain. 4759 St. Louis. (c)

FORD—Touring car; looks like new; bargain. 2737 Olive st. (c8)

FORD—Touring body, cheap; also express body. 2224 Washington. (c7)

FORD—Touring car; real bargain; cheap. Garnett Sales Co., 2815 Locust st. (c)

FORD—Touring car; 1919 model; run only 2200 miles. 1408 Shawmut pl. (c)

FORD—Touring car, excellent condition, new body; bargain. 2224 Washington. (c7)

FORD—Touring, 1917; good condition; a bargain. 4740 Maffitt. (c)

FORD—Touring car, 1919 model. Apply 5608 Easton av.

FORD—Touring car; late 1918; fine condition; $375. Mrs. Orf, 3315A Prairie. (c)

FORD—Touring car, 1917; one-man top; $375. 4251A Juniata.

FORD—1920; ordered 5 months; delivery due now; will sell option. Box W-21, Post-Dis.

FORD—Touring car, first-class condition. Call 1522 Benton st. (c)

FORD—1916; 5-passenger; $295. At 908 Chestnut. (c)

FORD—1920 touring; starter type; cheap; terms. Mr. Kanne, 2661 Lynch.

FORD—Touring, 1918; good condition; good tires, extras; bargain; $375. 3510 Easton.

FORD—Touring car; 1918 model; $450. Bargain. 5834 Page blvd.

FORD—Touring, 1920; shock absorbers, Yale lock; bargain. Mrs. Bowman, 3644 Page.

FORDS—3 late tourings; beautiful cars; extras; cheap; terms. 2520 S. Jefferson.

FORD—Touring, 1917; in good condition; new paint, extras. 4721 Morgan.

FORD—Touring; new body; wheels, tires and starter; like new. 3132 Park. (c)

FORD—Touring; 1918. 3128 Locust st. Central 5327, Bomont 1262.

FORD TOURING—1918; good tires. 2320 Olive.

FORD—Touring car, 1918; like new; must sell. 4525 Delmar. 5315 Kensington.

FORD—Touring car; late model; good condition; $400; terms to suit. 2315 Locust.(c4)

FORD—Touring, new, 1920 model, with starter; will sacrifice. 1852 Park.

FORD—Touring car; 1917; good rubber; $325. 1619 Lafayette av. Call 3144R.

FORD—1919, 5-passenger; starter block; only $535; new. 908 Chestnut. (c)

FORD—Touring, 1917 model; extras; cash or time. 1064 Hodiamont.

FORD TOURING—Good bargain; $375 to $550. Tevis Motor Co., 3003 Locust. (c)

FORD—Touring; 1919; going farming; must sell. 1244 S. Newstead.

FORD—Say-as-you-ride, new touring. Call Riverside 1492L. I will call and explain.

FORD—1918 touring; demountable; car like new; cheap; terms. 2615 Lynch.

FORD—Touring; 1917; must sell; $300. 2819 Big Bend, Maplewood.

FORDS—Touring car, 1917; roadster, 1917. Fennel Auto Co., 3919 West Florissant; Central 5363R, Colfax 1850.

FORD—Touring, 1918; starter, demountable wheels, new tires; $900. Lindell 5592W. 4146 Olive.

FORD—Touring car; 1918 model; demountable rims; sacrifice. Wydown 2988R. 7600 Maple.

FORD—Touring, 1919 model, in A1 condition; good tires, new top, etc.; need $500 cash; take balance in year. 3804 Cook. (c7)

FORD—1918 touring; excellent condition; will sell cheap; call Sunday, 10 to 1. 1226 Walton av. (c)

FORDS—6 latest tourings; different styles; guaranteed price right; terms. 2738 Chouteau.

FORD—Touring cars, some like new; big bargains; $225 and up; cash or time. 511 N. Main st. (c)

FORD—1917, touring car; in good condition; battery and demountable wheels; $425. 519 N. Channing. (c)

FORD—Touring; late model; demountable wheels; perfect mechanical condition; bargain. 5328 Easton.

FORD—Touring, demountable rims; fine tires, tire carrier, electric lights; must sell. 5033 Delmar. (c)

FORD—Streamline; new top; slanting windshield; new upholstering and paint. Tower Garage, 4420 N. 20th. (c)

FORD—Touring; late model; starter; $490. $175 down. Morris, 214, 16 N. 21st st., near Olive. (c)

FORD—Touring car, $240 takes it; 40x3½ tires. Call today, grocery, 1619 Dolman st.

FORD—1918 model touring car; sickness cause of sale. 12 to 3 p. m., Spring and Cook, rear entrance.

FORD—Touring; 1919; starter, block type, original paint, good tires; worth $500; take $410. 1409A Grattan st. (c)

FORD—1918 touring; shock absorbers, oversize tires; cash or time. 1811 S. Broadway.

FORD—Touring car; 1918; demountable wheels; in good condition; $390; can arrange terms. 3908 Olive. Brilliante. (c)

FORD—Touring car, late 1919 winter and summer top, $550. Bomont 84. 1906 Chestnut st.

FORD—Touring; fine mechanical condition; good tires. Call Lindell 5354R. 3677A Laclede. (c)

FORD—Touring car, demountable rims; will sacrifice; bargain. McInturn, 450 N. Sarah st. Call between 9 and 2. (c)

FORD—Touring car, new 1920 models; immediate delivery; also good 1918 models; easy terms. 1514 Cass.

FORD—Touring car; 1918; demountable wheels; motor good; sacrifice, $315. 3515 Page.

FORD—Touring car; 1919 model; starter box; $90 guaranteed; cash or terms. Forest 2969. 5158 Easton. (c2)

FORD—Touring car, in A1 condition; new paint; good tires; $350 cash if sold today. 4765 Cozens. (c)

FORD—Touring, excellent running order, not abused; good rubber; run 3200 miles. $325. 1318 Allen av. (c)

FORD—1917; new tires and wheels allround; 1st-class condition. 4107 Chippewa. Sidney 591. (c)

FORD—Touring; 1919; excellent shape; good tires and paint; demonstrate. 6015A Michigan.

FORD—Touring car, 1917; demountable rims; $100 worth of extras; sacrificing; $325; $100 down. 4129 Olive. (c)

FORDS—20 touring cars; 1917-1918-1919; some like new; $275 up; trade old; easy terms. 3681 Easton av. (6)

FORD—Touring, 3½ tires all around; shock absorbers; bargain; cash or time. 1811 S. Broadway.

FORD—Touring car, 1918; demountable wheels; reason, leaving city. 3128 Washington. Central 9795J.

FORD—Touring, in first-class condition. Apply Hr. Willmering, 1816 N. 19th st. No dealers.

FORD—Touring car, 1920; starter, locking steering wheel, 2 extra tires, radius braces, insert cork bands; A1 condition. Lindell 4627R. (c)

FORD—Touring car; new looking; late motor; demountables; Perry lock, shock absorbers, extras; $395; no dealers. 3937 Lafayette.

FORD—Touring car, 1918; 3 new tires, Yale lock; fine condition; $375; $125 down, balance 12 months; open Sunday. Barrett Auto Sales Co., 4634 Olive.

FORD—Touring car; early 1919 model; all new tires; new top; in very best condition; worth $475; take $400 for quick sale. 716 Vandeventer. (c)

FORD—Touring—Late model, with demountable rims; nice, smooth job all over, and a good motor; $375; $125 down. Morris, 214, 16 N. 21st st., near Olive.

FORD—1918 touring car; perfect condition; demountable wheels; extras; bargain. 2700 McNair.

TOURING CARS

FORD—Touring car; 1918; Hasseler shock absorbers; demountable wheels; first-class condition; a real bargain at $425. 8413 Minnesota.

FORD—Touring; 1917 model; General Electric starter; new Columbia battery, demountable rim, spare tire, speedometer, aluminum running board; first-class condition; price $475. Forest 8426.

FORD—Touring; glass winter top; summer top, shock absorbers, electric starter, speedometer, chains, ignition and wheel locks, 7 tires, tubes; covers, racks; run less than 15,000 miles; $500 cash. Chas. A. Fitzgerald, 816 Equitable Bldg. Olive 1790.

FORD TOURING—1918; demountables; six tires; tire rack; special custom-made top; instrument board; speedometer; dash-light; a classy outfit and looks like new; $1500 down, year on balance; and remember, this is a guaranteed car. Morris, 214, 16 N. 21st st., near Olive. Open Sunday 11 to 1, and 7 to 8 p. m. (c)

FORD—Touring car, with coupe winter body, demountable rims, roller bearings, shock absorbers, puncture-proof tires, electric starter, electric lights, electric cold weather primer, new battery, also trimmer top and wind shield; car as good as new. Call 1722 S. Jefferson.

FRANKLIN—1917 5-passenger car; winter and summer top; perfect condition; owner leaving city; no trades. 5812 Vernon. Call Forest 7862. (c)

GRANT SIX—Good condition; call Sunday morning. 2629 Slattery. Central 9852R.

GRANT 6—Early 1918 light touring; very fine car; looks like new outside; looks like we guarantee to be perfect inside; 5 good tires; runs like a watch; bring any mechanic to test it; cost $1500; will sell for $850; first one gets it for $640; $300 down, balance one year. Open Sunday. 1035 N. Grand. (c)

HAYNES—1917; 7-passenger. 3128 Locust st. Central 5327, Bomont 1262.

HAYNES—Touring, 1917, rebuilt and repainted Roselake maroon, cord tires; new top, fully equipped; all metal parts reinished; will demonstrate and sell worth $850; sacrifice for cash. Lindell 3139R. 3863A Cottage. This is a privately owned car. (c)

HAYNES—4 touring, model 37; latest, finest guaranteed mechanical condition; beautiful lake maroon finish, latest equipment; Johnson lock; tires barely show use; extra wonderful buy for someone; small cash payment, bal. 12 months. Huber-Wilson Motor Car Co., Coliseum Bldg., Jefferson and Locust. (c7)

HAYNES

Touring, late model light "6"; rebuilt and repainted; new upholstering and top like new; engine-driven tire pump, motometer, clock and tools; guaranteed as represented; subject to demonstration. WILSON MOTOR CAR CO., 2921 Locust st.

HAYNES DEMONSTRATOR

1920 touring, 7-passenger light 6; same as latest 1920 car; only driven 3 months we offer this opportunity to get a better than new car at an attractive price; easy cash or terms. Call early. WILSON MOTOR CAR CO., 2921 Locust st.

HUDSON—Brand-new tires. 1406 S. 18th st.

HUDSON—1916 7-passenger touring car; $650. Can been seen at 5648 Cabanne.

HUDSON—Super six touring; $1350; $200 down, $37.50 weekly. Call 4457 San Francisco av. Phone Delmar 4368J.

H

AUTOMOBILES

TRUCKS

FORDS—Trucks: 1¼-ton; stake or express bodies; fine for coal and ice hauling, big bargains; time to suit you. Barnett Sales Co., 2815 Locust st. (c8)

FORD—Ton truck chassis, motor overhauled; all new parts, guaranteed in first-class condition; our time payment plan will please you. 2315 Locust. (c)

FORD—Truck; closed panel body; car in first-class shape; good for bakery or laundry purposes; terms. Barnett Sales Co., 2815 Locust st. (c8)

FORD—Truck, panel body, demountable wheels, full equipped with accessories; new 1918; will sell at bargain. 1318 Allen av. (c)

FORD TRUCKS

New and used; any style body; take old Fords in trade; terms. 2224 Washington. (c8)

Ford Trucks, $25 per Month

New or used; immediate delivery. Central 928; Bomont 1126.
LEWIS AUTO BODY SALES CO., 2320 Olive. (c7)

Ford Trucks $25 Per Month

WE HAVE LARGE ASSORTMENT OF NEW AND GUARANTEED USED TRUCKS ON HAND. WE TRADE YOUR OLD CAR FOR A SELL YOUR HORSES. TERMS TO SUIT. CALL BY PHONE OR SEE US. CENTRAL 928; BOMONT 1126. 2320 OLIVE.
LEWIS AUTO BODY SALES CO. (c99)

FULTON — 1918, 1½-ton, rebuilt; must be sold; 12 months' time. 3027 Locust. (c6)

S. M. C.—5-ton dump truck; must sell; part cash, balance note. 1158J. 4208 Blaine.

HUP 32—Light delivery body, motor in fine condition. $235. Cash or terms. 7853 N. Broadway, call week days. Colfax 543.

MARMON—Truck; $825; $100 down, $10 weekly. Farrell, 3944 Olive.

MARMON—Truck, runs perfect, powerful, $75 down less $275 immediately. 2340A Olive. (7)

MASTER'S TRUCK—1½-ton; 1919 model; good as new; sell reasonable. Call afternoons, 180 Lemay Ferry rd. Frank Hoffman.

MAXWELL—Truck; reasonable. 3650 Tennessee.

PACKARD—2-ton truck; will trade for Ford touring car or roadster. Box L-16, P.-D. (c)

PACKARD—Truck, 2½-ton; A1 condition; new tires. Tower Garage. (c)

PACKARD—Truck; two-ton; A1 condition; owner has other business; can be seen any time Sunday. 6235 Bartmer. (c)

PACKARD—Two-ton truck; in daily use; $1200. Call Concannon, Central 746, Lindell 288. (c)

PACKARD—Trucks; one, two or three ton; stake bodies and cabs. Apply Horan Express, 5355 Easton. (c)

PALMER TRUCK—1½-ton; good running order; Bosch magneto, continental motor, worm drive; real bargain. The Mill Garage, 5000 Gravois. (c)

PEERLESS—5-ton truck, with dump and carco body; will sell quick as wanted; leaving town. Call Grand 3129J. 4053 Lackland. (c1)

REO TRUCK—1919 model, with built-to-order open body. Apply 5532 Easton. Call Forest 5976. (c)

STEARNS, Truck; $300; $100 down, $5 weekly; big bargain. Farrell, 3944 Olive.

STUDEBAKER—1½-ton delivery truck; cheap. 2846 Chippewa.

STUDEBAKER—Three-quarter-ton truck; electric lights and starter; needs battery; $225. 3901 West Pine.

TRUCK—For sale or trade, 4-ton truck for roadster; 1919 model. 3752 Oregon. (c)

TRUCK—Three-ton; cheap. 1113A Kentucky.

TRUCK—Vim, 1917 model; $400. Quick Meal stables, 902 S. 9th.

TRUCK—1¼-ton; in good condition; cheap. 4218 Cook.

TRUCK—Ford; 1917 model; will sell or exchange for light roadster. 4543 Delmar.

TRUCK—One-ton; large body; good condition; cheap. 2000 S. Jefferson.

TRUCK—7½-ton Mack dump truck, 4 months old; cost $7200; will sell for $6200. Box S-123, Post-Dispatch. (c1)

TRUCKS—White, 2 tons, 1915, perfect condition; overhauled; wagon closed body; $2000. 820 N. 8th st.

TRUCK—Marmon ton truck, $375; or will trade for touring car. Cabany 5603, any time Sunday. Ferguson and Highland.

TRUCKS—Rebuilt from 1 to 5 tons; liberal terms. Aldrich-Stephens Motor Co., 3027 Locust st. (c6)

TRUCK—International high wheeler; high sideboards; all accessories; ready to go; $120; leaving city. R. E. Lee, 2128 Randolph.

TRUCK—5-ton, Continental motor, overhauled; good shape, $500; one 3½-ton Cadillac, $350. Delmar 3526J. 3736 West Pine.

WHITE—Two-ton, with top, body and cab; in fine shape; cheap. 3027 Locust st. (c6)

MAKE a truck of your old pleasure car; internal gear drive, 1 to 4 tons. Aldrich-Stephens Motor Co., 3027 Locust st. (c6)

1919 FORD 1-TON TRUCK

Stake body; closed cab; tarpaulin; cash or terms to suit; no dealers. 747 Aubert.

Packard

USED VEHICLE DEPARTMENT

TRUCK SECTION

Our statement regarding "QUALITY" proven this week.

One of the oldest Packard owners recently sold ten trucks, each one nearly ten years old, for $1000.00 each.

Think of it, after ten years in service and then to bring the price they did.

No other truck built can come anywhere near such a record.

—MORAL—

Buy High Grade trucks and get real SERVICE out of them.

We have a few such trucks on hand.

3-ton Packard, worm drive (rebuilt)
3-ton Packard, chain drive
3-ton Federal, worm drive
3-ton Garford, worm drive
2-ton Dorris, worm drive
5-ton Denby, worm drive
6-ton Saurer, chain drive
1½-ton Federal, chain drive
1½-ton Int. Harvester, chain drive.
¾-ton Commerce, worm drive
1-ton Ford, with dump body

and several others, some with bodies, some with chassis only.

Time Payments
Honest Values
No Misrepresentations

PACKARD MOTOR CAR COMPANY OF MO.
2201 Locust St.
Bomont 900 Central 2300

TRUCKS

GOOD USED TRUCKS

Ford worm drive, Ford chain drive, and light delivery; all on reasonable terms. 2787 Olive st. (c8)

FORD TRUCKS FOR SALE

New and used; immediate delivery; with any of our latest style business bodies; prices right; easy payments. DEEDS AUTO BODY CO., 106 S. 12th st., opposite city hall. (c2)

TRAFFIC TRUCKS, $1395

One traffic demonstrator.
One Ford 1¼-ton, $400.
One Little Giant, 1½-ton, $400.
One Studebaker commercial car, $250.
TERMS
RIEDINGER MOTOR CO.
6727 S. Broadway. Riverside 1009. (c)

ORDER NOW YOUR
TRAFFIC TRUCK
FROM NO-CHAIN TRUCK UNIT CO., AUTHORIZED DEALERS.
3302 LAWTON AV.
Bomont 1142.
Liberal terms, prompt deliveries, dependable after service. (c37)

Ford Trucks $25 Per Month

WE HAVE LARGE ASSORTMENT OF NEW AND GUARANTEED USED TRUCKS ON HAND. WE TRADE YOUR OLD CAR FOR A SELL YOUR HORSES. TERMS TO SUIT. CALL BY PHONE OR SEE US. CENTRAL 928; BOMONT 1126. 2320 OLIVE.
LEWIS AUTO BODY SALES CO.

TRUXTUN

Buy a new Truxtun internal gear unit and convert your old pleasure car (Ford or any other make) into a sturdy, up-to-date truck; 1½, 2 and 3 ton models; immediate delivery and dependable after-service; liberal terms.
NO-CHAIN TRUCK UNIT CO., 3302-04 Lawton av. (c2)

Trailmobile
TRADE MARK REG. U.S. PAT. OFF.

MAKES YOUR MOTOR TRUCK MORE PROFITABLE, INCREASES TONNAGE, REDUCES IDLE TIME, CONSERVES LABOR. CALL OR PHONE. 500 NATIONAL BANK OF COMMERCE BLDG. OLIVE 1999. (c92)

AUTOMOBILES—MISCELLANEOUS

AUTO—5-passenger car; cheap. 2526A Caroline.

CHEVROLET—Excellent condition. Phone Bell, Benton 948.

CHEVROLET—Splendid condition; used 7 months, $650. 4455A Lee av.

FORDS—All kinds. See us before you buy; big bargains; liberal terms; immediate delivery. Riefling's, 511 N. Main. (c62)

HUDSON—Super six; 1917; good condition. 5875 Delmar. (c)

HUDSON—Super-six; 1917; newly overhauled; bargain for cash. Call Cabany 5273M or Lindell 870.

HUPMOBILE—First-class condition; new paint; will sell cheap this month. See manager, Central Theater, 6th and Market.

KING 8—In first-class condition; 1917; $800. Lindell 1803W

MARMON—Town car; beautiful, high-class motor car, in pink of condition; owner will sacrifice. NEWELL MOTOR CAR CO., 2621 Locust.

MITCHELL—1919; demonstrator; 5-passenger. 3128 Locust st. Cen. 3327, Bom. 1262.

OAKLAND 6—1917 model; leaving city; $600; also 1914 Chalmers; suitable for truck. 5036 Enright av.

OLDSMOBILE—4-cylinder; motor excellent; 5 good tires; bargain, $350. 2716 Glasgow.

WINTON 6—2 bodies, big bargain. Call Monday, 12 to 1, 1007 S. Jefferson.

Weber
IMPLEMENT & AUTO CO.
Rebuilt Cars

IT IS WISE TO BUY NOW

Prices are lower. The assortment is larger than later on, when there is more demand for used cars. The wisdom of our well-known policy of selling the highest grade used cars cheaper than they can be bought elsewhere is proved every day by our customers sending their friends to us.

CLOSED CARS.

Hup Touring, all-year top	1917
Hup Sedan	1916
Maxwell Sedan	1917
Maxwell Touring, all-year top	1918
Maxwell Touring, all-year top	1918
Overland, 4-cylinder sedan	1918

TOURING.

Ford, 4-cylinder	1918
Chevrolet, 4-cylinder	1918
Chalmers, 6-cylinder	1918
Chalmers, 6-cylinder	1917
Hupmobile N, 4-cylinder	1917
Hupmobile "R"	1917
Studebaker, 4-cylinder	1917
Oakland, 6-cylinder	1917
Overland, 4-cylinder	1918
Studebaker, 6-cylinder	1918
Maxwell, 4-cylinder	1917
Mitchell, 4-cylinder	1918
Oldsmobile, 8-cylinder	1918

ROADSTERS.

Hupmobile R, 4-cylinder	1918
Mitchell, 6-cylinder	1918
National Chummy, 6-cylinder	1917

SEVEN-PASSENGER.

Mitchell, 4-cylinder	1919
Moline Knight, 7-passenger	1918
Cadillac, 8-cylinder	1915
Westcott, 6-cylinder	1917

Liberal terms can be arranged on any car bought now.
WEBER IMPT. & AUTO CO., Nineteenth and Locust sts.
Bomont 2283. Central 6454.

SPENDID
Used Cars
Extraordinary
VALUES

All indications this spring point to a scarcity of dependable used cars, and as demand more or less governs price it would be well to make your selections now, as prices at this time are absolutely rock bottom and the selection is at its peak.

BUY NOW—SAVE MONEY
LIBERAL TERMS
NOT OPEN SUNDAYS
DAILY 8 A. M. TILL 6 P. M.

1918 Ford sedan
1918 Dodge touring
1917 Ford coupe, starter
1918 Ford roadster
1919 Dixie Flyer, touring
1919 Chevrolet touring
1918 Chevrolet touring
1917 Chevrolet roadster
1920 Oldsmobile light six touring
1917 Maxwell sedan
1917 Maxwell touring
1919 Oldsmobile light 8 touring
1918 Oldsmobile light 8 touring
1918 Oldsmobile light 8 chummy
1917 Oldsmobile light 8 chummy
1918 Overland chummy
1918 Chalmers sportster
1917 Reo touring
1918 Saxon light six touring
1916 Chalmers cabriolet
1916 Overland light six touring
1918 Oldsmobile light six touring
1916 Oldsmobile light 8 roadster
1916 Oldsmobile light 8 touring
1918 Oldsmobile light 4 touring
1918 Oldsmobile light 8 chummy, wire wheels
1915 Overland touring
1916 Pullman touring
1919 Oldsmobile light six coupe

EVERY CAR LISTED AT A PRICE AND TERMS YOU CAN AFFORD. PAY AS YOU RIDE DE LUXE AUTO CO., 3101-07 Olive st.
Central 300. Bomont 121.
Not open Sundays. Daily 8 a. m. till 6 p. m.

AUTOMOBILES—MISCELLANEOUS

REBUILT CARS

We are offering the following high-grade cars which have been completely overhauled and repainted at prices that are most attractive:

1 Peerless 7-passenger touring car	$1,700
1 Peerless 7-passenger touring car	1,600
1 Peerless 7-passenger touring car	1,500
1 Buick 7-passenger sedan	1,600

Cars on display at our salesroom and ready for immediate delivery.
PARK AUTOMOBILE COMPANY, 5187 Delmar av. (c)

USED CAR EXCHANGE
18th & PINE
CASH OR TERMS
ANY BANK OUR REFERENCE

1916 Stutz, 4-passenger.
1917 4-pass. Haynes Chummy.
1919 4-pass. Overland Chummy.
1918 Stearns Limousine.
6-48 Packard Touring.
48 Pierce Limousine.
1918 Crow-Elkhart Touring.
1918 Dodge Touring, winter body.
New Chevrolets sold on easy terms.
Many others to select from.
Your old car taken in exchange or as first payment, balance monthly.
USED CAR EXCHANGE.
1801-1807 Pine. Bomont 798.

SEE Patterman FOR REBUILT AND REPAINTED CARS

2650 LOCUST ST.
Bomont 516. Central 5223
BUY THE BEST USED CAR NOW. YOU WILL PAY MUCH MORE IN SPRING

1919 Paterson Demonstrator, 5 passenger.
1919 Chevrolet roadster..... $ 500
1919 Maxwell, like new..... 795
1918 Maxwell roadster 650
1918 Oldsmobile 8, 7 passenger.. 1000
1918 Kissel coupe, six new tires. 1400
1917 Chevrolet touring 390

And many other beautifully painted and overhauled cars. All cars guaranteed to give satisfaction or money will be refunded.

HUDSON FRANKLIN MOTOR CAR CO.
USED CARS
Used Car Dept.
NOW AT
4525-27 Delmar Bl.
Many Cars to Select From

Every Car a Bargain

Small cash payment. Balance in 10 or 12 months.
Now in our new location. Take Olive-Delmar car.
All have been rebuilt, repainted and reinsulated.

1919—Essex Touring.
1919—Essex Sedan.
1918—Hudson Speedster.
1917—Hudson Super-Six Cab.
1917—Hudson Super-Six Sedan
1917—Hudson Super-Six Tour.
1918—Westcott Touring.
1917—Moon Coupe.
1918—Oldsmobile Sedan.
1918—Oldsmobile Touring.
1916—Dodge Roadster.
1918—Maxwell Touring.
1917—Chalmers Touring.
1917—Dodge Touring.

Hudson-Frampton
USED CAR DEPT.
4525-27 Delmar Bl.
Central 7430 Forest 7470

Overland USED CAR DEPT

NOW THAT THE AUTOMOBILE SHOW IS OVER AND YOU ARE SURE THAT WE ARE OFFERING YOU MUCH BETTER VALUES IN OUR USED CARS THAN YOU COULD POSSIBLY GET IN A NEW CAR AND WITH ALL THE ASSURANCE OF RELIABILITY, WHY NOT COME AND SECLECT YOUR CAR FOR THE COMING SEASON?

EVERY CAR IS PRICED IN PLAIN FIGURES ON THE TICKET. COME BEFORE THE STOCK IS PICKED OVER.

1918 Overland light 4 Touring.
1918 Oakland light 6 Touring.
1917 Overland 85-4 Touring.
1917 Overland light 6 Touring.
1917 Overland light 6 Roadster.
1918 Willys-Knight Touring.
1918 Maxwell Touring.
1918 Willys 6 Touring.
1916 Dodge Touring.
1918 Ford Sedan.
1915 Jeffery Touring Car.
1917 Empire Touring Car.
1917 Willys-Knight Touring.
1916 Chevrolet Touring.
1916 Chevrolet Roadster.
1917 Overland light 4 Chummy.
1916 Overland 4-cyl. Roadster.
1920 Oldsmobile Roadster.
1916 Reo Coupe.

OVERLAND USED CAR DEPT.
2310 LOCUST ST.
Bomont 78. Central 4119.

AUTOMOBILES—MISCELLANEOUS

SEE Newell for USED CARS

USED CARS
NASH USED CARS
Used Car Sale

Spring is almost here and you will want a car for the Summer. We are listing some cars that are in A1 condition, all are newly painted and motors overhauled. Good tires and we will give 30 days' service. You will note the prices quoted are very low, considering the car.

1919 Nash Touring.....$1150
1916 Dorris 6 Touring..$1050
1918 Chandler Touring..$1100
1918 Dodge Touring.....$950
1917 Hup Touring.....$750
1917 Apperson Chummy..$850
1919 Brisco Touring.....$650
1917 Maxwell Touring...$450
1916 Studebaker $300
1915 Michigan Roadster..$300
1917 Overland Touring...$500

Nash St. Louis Motor Co.
3205 Locust Street

MORE AUTOMOBILE CO.
MARMON
USED CAR DEPT.

Best Values in St. Louis Market

Marmon 34 Roadster; repainted, renickeled; in first-class running condition.
Marmon 34 Touring Car; in first-class running condition; repainted and renickeled.
Marmon 34 Touring Car; this car is in fine mechanical condition; practically new.
1913 National Coupe.
1916 National Touring Car; repainted; in good running condition.
1918 Willys-Overland; in first-class running condition.
1918 Reo; repainted and renickeled; in first-class mechanical condition.
1919 Chalmers; looks like new; in good running condition.
1913 Pierce-Arrow 7-pass. Touring Car; in good running condition; good paint; tires like new.
1917 Mitchell Roadster; repainted; in first-class condition.
1913 Cadillac Touring Car.
1917 Chandler Roadster; in good condition.
1918 Stephen Touring; in first-class condition.

We will accept as part payment light-weight popular automobiles on any of the above cars.

More Automobile Co.
3005-7 Locust St.

BIG USED CAR SHOW AND SALE
13th and Locust Streets

SOUTHERN MOTOR CO
Used Cars & Trucks
13th
LOCUST ST
CHRIST CHURCH CATHEDRAL
PARK
PUBLIC LIBRARY BLOCK

Every Auto Passes Our Door—Any Street Car Within a Block.

NATIONAL Touring Cars.
NATIONAL Roadsters.
STUTZ 4-passenger.
OAKLAND Touring.
OVERLAND Touring.
OVERLAND Sedan.
GRANT Tourings.
GRANT Sedans.
COLE 8 Sedans.
ALLEN Touring.
STUDEBAKER Touring.
FORD Roadster.
CHALMERS Touring.
BRISCOE Touring.
KING 8 Touring.

AND MANY OTHERS.

"Any Car You Drive Is a Used Car."

Southern Motor Company
13th and Locust sts.
Olive 6745

AUTOMOBILES—MISCELLANEOUS

HUDSON-FRAMPTON
Used Car Dept.
NOW AT
4525-27 DELMAR BL.

MOTOR CAR CO.
Weber
USED CARS
OUR USED CARS

Are moving fast. If you wish to take advantage of the 10 per cent discount prior to our removal, you will have to come soon, as this 10 per cents will not be allowed after we move into our new building the latter part of March. We have a good assortment to select from, all repainted and overhauled, ranging in price from $150 to $1500. Easy terms. WEBER MOTOR CAR CO., 2117 Locust st. Bomont 40. Bomont 41.

DORRIS

1917 HUDSON 3-PASSENGER COUPLET Has been overhauled and repainted; upholstery, tires and all equipment show little signs of wear; this car is an excellent bargain and will be disposed of at an extremely reasonable amount.

CHALMERS 7-PASSENGER LIMOUSINE. This car is in good mechanical condition and will make an excellent bargain for any one in need of this type of car.

DORRIS 1916 ROADSTER. Repainted and burnt off; rebuilt and equipped with new top and curtains; all bright parts renickeled; tires and upholstery are in excellent shape and we will guarantee this machine same as a new car; the purchaser of this machine will receive practically a new car at a used-car price.

1917 DORRIS CAR. Repainted and overhauled; trimming, top and all equipment in good condition; equipped with Goodrich cord tires and one extra.

1917 WINTON CHUMMY ROADSTER. Repainted and equipped with new top, with plate glass windows; this car has been overhauled and put in good condition throughout; is equipped with new tires; all bright parts have been renickeled and car is upholstered in Spanish brown leather; this is an excellent bargain and shoud be seen to be appreciated.

COLE 8-CYLINDER COUPE. In first-class mechanical condition; paint condition, excellent; and upholstery shows little signs of wear; equipped with new tires all around and one extra.

1918 MODEL G. M. WHITE. Four-cylinder, 16-valve, seven-passenger touring car, equipped with Rubay body; has been repainted and is in first-class condition throughout; top and upholstery show no signs of wear; condition of tires is excellent; this car recently sold for $5000 and has been driven only 8643 miles; this is an excellent and high-class car and will be sold at an exceedingly low amount.

We have on hand several commercial cars which represent excellent bargains and which we will sacrifice in order to move. These cars have all been put in good condition mechanically: 1917 2-ton Auto Car, equipped with stake body; Dorris 1915 2-ton truck chassis, repainted and guaranteed; 1916 Commerce, 1500-lb. wagon; 1917 ¾-ton National chassis; Dorris 1500-lb. wagon chassis and body; 1917 Dorris, 2-ton truck chassis, repainted and guaranteed.
DORRIS MOTOR CAR COMPANY, 4100 Laclede av., St. Louis, Missouri.

Packard
USED VEHICLE DEPARTMENT
PASSENGER CAR SECTION

REMEMBER THIS

We are *not* in the Second-hand Car business.

There is a vast difference between a reliable firm who sells the Used Cars taken in as part payment on the sale of a new car and a firm who deals in Used Cars *only*.

One, the new car firm, only sells the used cars for their customers' benefit, and makes no profit on the sale of the used car.

The other firm buys the secondhand cars as low as they can, does as *little work* as possible and asks as *high* a price as they can get.

Every car we sell has gone through our shop and in buying from us you are dealing with an old established and reliable firm, one who makes no misrepresentations.

Remember
"A High-Grade Car Is ALWAYS a High-Grade Car."
And
Paint covers a multitude of sins.

— OUR POLICY —

We paint the car for you *after* you purchase same.

A partial list of our cars:
Packard Twin-Six Cars, 7-Passenger, from *$1500* up to *$4350*—every one in fine appearance and in first-class mechanical condition; also a few other beautiful cars as follows:
1918 Cadillac, Limousine
1914 Cadillac 7-passenger
1918 Dorris, 7-passenger
1918 Cole, 4-passenger
1920 Chandler (new) 7-passenger
1918 Haynes, 5-passenger
1918 Chase, 7-passenger
1915 Peerless, Limousine
1914 National Roadster and others

Time Payments
Honest Values
No Misrepresentations

PACKARD MOTOR CAR COMPANY OF MO.
2201 Locust St.
Bomont 900 Central 2300

ACCESSORIES, PARTS—WANTED

AUTO BODY Wtd.—Late coupe or roadster. Victor 1639. (c)

BODY Wtd.—With top, for two-ton truck. Call Cabany 1329M.

FORD BODY Wtd.—Touring; 1917 or later model; reasonable price; no dealers. Tel. Grand 2920, Sta. 54.

IT ME Wtd.—For Ford; also miscellaneous parts; good price paid. 1923 N. Grand. (c)

PULL-O-OUT DEVICE Wtd.—Small size. Taylor, Lindell 1526J.

ROADSTER BODY Wtd.—That will fit on 20 Hupmobile. Delmar 3131R.

TOURING CAR BODY Wtd.—Ford, 1915 or later model; call Riverside 904.

ACCESSORIES, PARTS—FOR SALE

ACCESSORIES—Parts; Delco starter, $5; 24-volt Delco battery, new, $35; 35x4½ tire, $15; practically new. 2210 Pestalozzi.

ACCESSORIES SALE—Closing out big fire sale; shock absorbers, $2.95; radiators and hood covers, Ford, 1919 honeycomb radiators, $18; tire covers, 35c; tool boxes, $1.45; pumps, 85c; jacks, $4.95; bumpers, $3; skid chains, $1.35; tail lights, 50c; sand bels, 15c; blow-out patches, 20c; headlights, $1.75; tire carriers, 95c; best oil, 35c gallon; crown fenders, $12.50 set of 4; cold patches, 10c; many other big bargains in this sale; don't miss it. 4575 Easton. (c)

AUTO ACCESSORIES—Curtains, ford truck, roller curtains. 2914-16 N. Grand. (c)

AUTO HEADLIGHTS AND TRIMMINGS replated better than new; prompt service. MUSICK PLATING WORKS, 915-17-19 Chestnut st. Cen. 43; Main 1330. (c99)

AUTOMOBILE OWNERS, ATTENTION. The double-strength spark intensifier helps overcome ignition trouble and will save you time, trouble and expense; special for this week only, $1.50. CUT-RATE TIRE AND SUPPLY CO., 1113 Chestnut st.

AUTO TOP—And body; good condition. Call Victor 1806R.

AUTO TIRES—All standard make tires and tubes at very low prices; large stock to select from. 1020 N. 12th st.

AUTO tire vulcanizing sectional and retread molds, boilers, air compressors, buffers, motors, bench tools for any make of model; we save you 20 to 50 per cent; catalog free. If you want to buy, sell or exchange, write the Equipment Co., 45 Canal, Cincinnati, O.

BATTERY—6-volt Willard, 4100 Hartford. Victor 820R.

BATTERY—12-volt, and high-tension magneto, 4036 S. Grand av.

BATTERIES—2 6-volt; cheap. 4975 Easton.

BATTERIES—5 6-volts; in first-class condition. 1020 N. 12th st.

BATTERIES—Starting; new and used; 6-volt, $15 up. 2834 Winnebago.

BATTERIES—New 6-volt lighting, $10 and up; let me rebuild your old battery regardless of its condition; work guaranteed. Phone Benton 1331R.

BATTERIES—Brand-new 6-volt U. S. L. starting and lighting storage batteries; only 7 months guaranteed for 18 months; better come or order now while they last at only $35. Ford Magneto Co., 2610 Locust st., St. Louis, Mo. (c99)

BODY—For worm drive Ford truck. Call Delmar 3828R.

BODY—Ford, touring, 1918; good condition. Forest 2452.

BODY—Coupe; aluminum; drop windows; excellent looking body; cheap. 2716 Glasgow.

BODY—Ford touring body, ventilating windshield; will trade for roadster body. 1644 Hodiamont. Cabany 4650. (c)

BODY—Ford commercial body, in good condition; top, all of trade for Ford touring body. Phone Central 8134L.

BODIES—Six 1920 brand-new smashed Ford sedan bodies; railroad wreck; at your own price. Grand 405. (c)

BOSCH MAGNETO—For 4-cylinder, high-tension; highest grade, $25. 2340A Olive. (7)

BOSCH magneto, 6-cyl., with year's guarantee, at a special price of $40. Ford Magneto Co., 2610 Locust st., St. Louis. (c99)

BOSCH MAGNETOS—One dual, one single, one Eisman, bargain; starters and generators, coils and battery systems; Buick body closed panel, with curtains, like new, $40; radiators, Dorris, Ford, Chalmers, Mitchell, Johnes. 3938 West Pine bl. Delmar 3520J. (c53x)

BUCKET seats, tanks, cowls for speedsters; classy Ford speedster bodies. 2133 Pine.

CARBURETORS—Reyfield, 1¼, type D3; new, $15. 3734A Lucky st.

CASING—2 35x4½, Firestone guaranteed; $33.50 each. 1020 N. 12th st.

CASING—35x5 Fisk red top, at a sacrifice. 1020 N. 12th st.

COUPE BODY—Fits any large car. Bell, Tyler 448. Apply 3516 N. 14th. (c7)

DAY and night battery service. 4002 Delmar. (c) 3840.

DUMP BODIES—Automatic; ¾ to 10-yard (no hoist); side or end dump. Phone Bomont 84, 1906 Chestnut st. (c)

GARAGE—Steel. 626 Geyer av.

GARAGE—Galvanized steel, portable, 10x18 feet; new; bargain. 958 Easton.

GAS TIRE HEATER—With pipes; also tire cooler, wheel boxing machine, wheel tenon machine and all kinds of wagon stock; bargain. Kranz Carriage & Auto Co., 3034 Gravois av. (c)

GENEMOTOR STARTER—12-volt battery; like new; $35. 4556 Natural Bridge. (c)

GENERATORS—For battery charging; $15; bargain. 5472 Union. (c)

HIGH TENSION magnetos; why waste valuable time and money on cheap battery systems which absolutely will not give satisfaction; trade yours in for a high tension magneto today and eliminate all your troubles; we have all the different types and makes for any truck or car at $15 and up; service is what you want, and service you will get at the Ford Magneto Co., 2610 Locust st., St. Louis, Mo. (c99)

JARS—1000 storage battery jars, all standard sizes. 2439 N. Grand. (c62)

LOCK—Dodge Johnson, like new, $7; less than half price. 3521 Pestalozzi.

MAGNETOS with impulse starters for tractors. Ford Magneto Co., 2610 Locust st., St. Louis, Mo. (c99)

MAGNETO—And starters, bought, sold and repaired. Fox Ignition Co., 3912 Washington. (c99)

MOTOR—New Red Seal Continental 6-cylinder, cheap. Call Monday, Lindell 2887.

RADIATORS—Big bargains; Ford, Dodge, Chevrolets; must sell. 4575 Easton. (c)

RADIATOR—Ford, 1918 and 1919; guaranteed; bargain. 4048 Easton.

RADIATOR AND FENDERS—Shields and hood for 1916 Ford; good condition; trade for late model radiator. Tel. Grand 5920, Davis.

REPUBLIC—Cord casing and tube, 33x4½, plain tread, never been used. I have sold car. Open Sunday. 2013 Market.

REMY parts and service. Automotive Electrical Service Co., 2129-31 Locust. (c)

RETREADING MOLDS—One set; one buffer and one electric tube vulcanizer. Apply at 6170 Delmar. (c)

SIDE CURTAINS—One set, for Overland touring car; like new; bargain. 5202 Raymond av. (c)

STORAGE BATTERY—Starting and lighting; 6-volt; $15. 5472 Union. (c)

STORAGE BATTERY—New; for Ford car; $20. Inquire 19 N. 7th st.

ACCESSORIES, PARTS—FOR SALE

STORAGE BATTERY—Permalite; used one week; cheap. Call Monday, 716 N. 11th.

STORAGE BATTERIES—New and used; all sizes; repairing and recharging; prices reasonable. Ideal Storage Battery Co., 3872 Easton av.

SUPERFLASH—High-powered master storage batteries; lots of pep; factory prices; 2-year guarantee. Superflash Battery Co., Alberg, Ill. (c62)

TIRES—4 34x4, used. Grand 796; Victor 183.

TIRES—Two 34x4; cheap. Victor 1639. (c)

TIRES—New 37x5; cheap; Q. D.; straight tubes. 922 Chouteau av.

TIRES—Two; never used; nonskid, 30x3½; $8. 4575 Easton av. (c)

TIRES—8, 30x3½; used very little; cheap. 3420 Salena.

TIRES—2, 33x4, 2 32.3½; straight side tech. 2708A Armand pl.

TIRES—2 33x4 new Fisk; $24 each. 1029 N. 12th st.

TIRES—Good, used, 30x3, 30x3½, 32x3½, 34x4, 34x4½, clincher 37x5. 2969 Easton.

TIRES—One 33x5, two 34x4½, four 34x3½, all just like new; very cheap. 2635 Bramell.

TIRES—500 Cupples automobile tires, 30x3½, $12.84 each. Motorist, 1832 Locust.

TIRES—1 35x4½; 2 35x4; 1 33x4½; 1 32x4; 1 32x3½. 2350 S. 12th st. Victor 2644J.

TIRES—30x3½, 31x4, 32x3½, 33x4, 34x4, 35x4½, 36x4½, 36x4½. 4333 Delmar. (c)

TIRE—One U. S. 32x3½. Apply 1305 S. Newstead.

TIRES—Two used, 32x3½; $5 each; one 36x 4½; rebuilt; $15. 1104 Cass.

TIRES—One set of trouble-proof tires to fit Ford. Call Colfax 397. (c)

TIRES—Two 34x4, 1 new; other 200 miles; cheap. 4744 Flad.

TIRES RETREADED by new Dri-kure process. Two-in-one Tire Co., 8328 Olive. (c99)

TIRES—Two 32x4, $5 each; one 35x4½, $6; 36x4 in. rim and tube, $12. 1228 Clark av.

TIRES—30x3, $6.95; 30x3½, $7.95; 32x3½, $8.95; 33x4, $9.95; 36x4½, $12.95; tubes, $1.50. 4575 Easton. (c)

TIRES—1 each, 30x3, 30x3½; new tires; genuine bargain; also new tubes. 6087A Delmar. Forest 7704J.

TIRES—Ford truck; new pneumatic tontruck tires and wheels; will exchange for solids. 2320 Olive. (c)

TIRES—Have 2 35x4½; 1 34x4, non-skid brand; new, never been wrapped; inner tubes to match; genuine bargain; don't miss this. 1212 Ambert.

TIRES—One 34x4 Firestone demountable, straight-side rim; one 34x4 Brunswick nonskid demountable straight-side rim; one 34x4 inner tube; $49. One 32x4 Goodrich nonskid casing, tube and rim, $18; six Ford wheels, 30x3½. Must sell, need room. Woolfie Auto Repairs, 3704 Easton av. (c7)

TOURING BODY—With top, for $5; 1914. Call 8823 Labadie av.

VULCANIZER—4000 Chouteau av. (c)

VULCANIZER—Miller, 4-cavity. Apply 6024 Columbia av.

VULCANIZING MOLD—Tube plate, buffer, air combuster, air tank and air bag, tube test tank, working material; tools and accessories, cheap. Box L-166, Post-Dis. (83)

WHEELS—One complete set of hank wire wheels, slightly used, size 34x4½; will fit Hudson sport model; call Sunday morning. Victor 3238R. 3939 Juniata. (c)

DON'T throw your old tires away. I'll modern vulcanize them. 4165 Neosho.

AA-1 accessories and parts for Simms, Bosch, Eisemann, Delco, Kingston, Remy, Autolite, Bijur, Northeast, Splitdorf, Gray & Davis, Volta, Vesta, Ward-Leonard, Westinghouse and many other makes of ignition, starting and lighting systems in stock for less money; ship today; best repair department; quick service; write for our catalogue with 81 wiring diagrams and our lists of wonderful bargains with prices cut to pieces. Ford Magneto Co., 2610 Locust st., St. Louis, Mo. (c99)

AUTOMOBILE GEARS

We make transmission gears, bevel gears and parts for any car; send in one old parts.
TURNEY GEAR AND MAGHINE CO., 1506 N. 10th st., St. Louis, Mo. Both phones. (c99)

Wood Separators

Guaranteed battery separators—chemically treated for long service. We manufacture any size. PERRY-MARK MFG. CO., Phone Sidney 97. Mail orders filled. (c99)

RED TUBES

GUARANTEED FIRSTS.

30x3	$2.00	32x4	$3.25
30x3½	2.50	33x4	3.50
32x3½	2.75	34x4	3.75
34x4	3.00	35x4½	4.00

Mail orders filled promptly.
CLIFFORD TIRE CO.,
3014 Locust st. (c99)

RENEWED TIRES.

30x3	$ 4.00	30x3½	$ 5.00
32x3½	$ 7.00	33x4	$10.00
34x4	$ 8.00	35x4½	$10.00
35x5	$10.00	36x4½	$10.00
37x5	$10.00		

Let me do your vulcanizing. H. H. Dondeville, 1900 Chestnut. Bomont 2985. (One block north of Union Station.) (c99)

DEEDS AUTO BODY CO.
106 SOUTH 12th ST.
OPPOSITE CITY HALL

Manufacturers of high-grade business bodies and cabs for Ford trucks, 50 latest designs shown on sample floor; prices right; monthly payments. (c2)

1 Tube Free with each Tire

Big sale on all makes and all sizes of new tires; few good repaired used tires cheap.
PARSONS-VAN DREW TIRE AND RUBBER CO.
4662 Delmar. Forest 7004. Delmar 1571.

###

BICYCLES AND MOTOR CYCLES

WANTED

MOTOR CYCLES—Side cars; pay cash; sell $250. 1600 Knights, 1512 Locust st.

MOTOR CYCLE Wtd.—Three-speed Harley, with side car; pay cash. 3702 Ohio av.

MOTORCYCLE Wtd.—Any condition. 5588 Chamberlain.

MOTOR CYCLES Wtd.—To buy; must be in good condition. 3337A S. 7th st.

MOTOR CYCLES Wtd.—Any make, condition no object; pay cash. Call Grand 838.

SIDE CAR Wtd.—Harley Davidson, and gasoline tank. Box T-363, Post-Dispatch.

FOR SALE

BICYCLE—Boy's. 4954 Thekla.

BICYCLE—4254 San Francisco av.

BICYCLE—Used one week. 1130 S. 13th.

BICYCLE—Call 6 Central 9054L. 2982A Cass.

BICYCLE—Good condition; reasonable; leaving city. 4215 Lindell bl.

BICYCLE—Good as new; cheap; call today. Colfax 183M.

BICYCLE—Pierce roadster; also track racer, 4371A Fairfield.

BICYCLE—Tribune, road racer; like new; new tires. $25, bargain. 1852 Park.

BICYCLE—For boy or girl; almost new. 4122 Lee pl.

BICYCLES—One girl's, $15; one gent's, $18. 4305 Ferry.

BICYCLE—Westminster; small boy scout bicycle. 6111 Minerva.

BICYCLE—Coaster and mud guards; $12. 3909 Blaine.

BICYCLE—Racing design; reinforced construction; $12; bargain. 5244 Maffitt.

BICYCLE—New tire, mud guards, coaster brake, chain. Call 1416A Laurel.

BICYCLE—And one-horse ice wagon. 4 S. 10th st.

BICYCLE—New Westminster; perfect condition; $10; must sell. 4031 Juniata.

BICYCLES—Bargains in second-hand bicycles. Supreme Cycle Co., 108 N. 12th.

BICYCLES Wtd.—We pay the highest price. Supreme Cycle Co., 108 N. 12th st.

CYCLE CAR—For sale or trade; Harley-Davidson, 1542 S. Broadway.

MOTOR CYCLE—1919 electric Excelsior. 3630 Hydraulic.

MOTOR CYCLE—With side car; must sell. 5116 N. Taylor.

MOTOR CYCLE—And side car; $150. 1721A Preston pl.

MOTOR CYCLE—$50. 819 N. 16th. Monroe 4 to 6 only.

MOTOR CYCLE—Twin Indian, two-speed; kick start; $90. 6900A S. Broadway.

MOTOR CYCLE—Anderson, 1917; 3-speed; fully equipped; cheap. 926 Hickory st.

MOTOR CYCLE—1919 model Excelsior. Call 4252 Natural Bridge.

MOTOR CYCLE—1918 Excelsior; selling account sickness. 1901 East Prairie.

MOTOR CYCLE—1918 Excelsior; guaranteed. 4050 Delrey.

MOTOR CYCLE—Single Excelsior, fully equipped; bargain; $85. 3465A S. Spring.

MOTOR CYCLE—Indian; excellent condition. 3959 Crest.

MOTOR CYCLE—Harley, side car and cover. 1305 Grattan st.

MOTOR CYCLE—Harley-Davidson, 1915, extra good condition; price $115. 4316A Juniata st.

MOTOR CYCLE—3-speed Harley; new car-buretor, Bosch magneto, good tires; $100 cash. A. H. Emich, 5263 Emerson.

MOTOR CYCLE—Three-speed Harley, and side car; perfect condition; dirt cheap. 1201A Grattan.

MOTOR CYCLE—1915 twin; two-speed; perfect running condition; good tires, generator, tandem, Bosch magneto; bargain; $80. 2570 Palm.

MOTOR CYCLE—Indian, 1916, 3-speed, with 1917 Ellis car, lights, Bosch magneto, extra large gasoline tank; guarantee A1 condition; must sell. 1305 Russell av.; 8 a. m. to 1 p. m. Sunday.

MOTOR CYCLES—One lot of motor cycles; repaired; parts, including several complete machines and one Ford 4-seated auto; this is a great sure is a good bargain; must sell at once. 217 Wilshusen, Shrewsbury, Mo. Today.

MAKE your bike a motor cycle at a small cost; the attachable motor cycle engine fits any bicycle; no special tools required; cost very reasonable. Send for our free book and price list of our complete line and dealers' agency. Shaw Mfg. Co., Dept. 100, Galesburg, Kan. (c99)

Excelsior Motor Supply Co.

102 N. 12th st., distributers of Excelsior and Henderson motor cycles parts and repairing. (c99)

BOATS AND LAUNCHES

WANTED

CANOE Wtd.—Call Sidney 2377, between 9 and 12 Sunday.

CANOE Wtd.—In fair condition. Phone Main 2000; ask for Gould.

CANOE Wtd.—16 or 18 ft. Chas. Frankenbach, 7610 S. Broadway. Riverside 239W.

CANOE Wtd.—And furniture suitable for flat. 2230 Lami, after 6 p. m.

LAUNCH Wtd.—Gasoline, or scow; capacity about 14 passengers; give price and condition. Box K-411, Post-Dispatch.

FOR SALE

BOAT ENGINE—6 h. p.; magneto, propeller and shaft. 3039 Thomas.

BOATS AND LAUNCHES—1920 catalogue now ready. Barbour Boat Co., Valley Park, Mo.

BOAT ENGINE—White steamer, 40 h. p.; complete with boiler and fittings. 3029 S. Jefferson.

BOAT—14-ft. flat bottom, steel-iron boat, harbour make, at Bald Hill Camp, Eureka, Mo., Sunday, or 489 S. Van Buren. W. W. Hickerson, Kirkwood.

HULL—Model hull. Inquire 405 Walnut. (c)

LAUNCH Wtd.—Small; or hull; state size and price. Box W-78, Post-Dispatch.

LAUNCH—28-foot; steel hull. Box E-150, Post-Dispatch.

MOTOR BOAT ENGINE—19 h. p., 2-cylinder, 2 cycles; cheap. Foot of Meramec.

MOTOR BOAT—For sale or trade for Ford; 2½ h. p. semi-speed, pleasure, 12-passenger, length 24 feet; salt water equipped. Call East 2178.

MACHINERY

WANTED

BOILER Wtd.—Firebox or vertical, small miniature size. 4404 Washington. (c)

BOILER Wtd.—Secondhand, 50 or 60 horsepower fire box boiler. St. Louis Lime and Cement Co., 4025 Park av. Victor 1703, Grand 1682. (c67)

DRILL PRESS Wtd.—Band saw, pony planer. Apply 2623 Olive st.

GAS ENGINE Wtd.—20 to 30 h. p. used marine gas engine, with reversing gear. M. W. Bunce, Maplewood, Mo.

LATHE Wtd.—Small; a. c. Delmar 4465L.

LATHE Wtd.—Small bench. Call Yeager, Grand 8613J.

LOCOMOTIVE Wtd.—Small, miniature size. 4404 Washington bl.

MOTOR Wtd.—2 or 3 horsepower, 220, a. c., single phase. 1 Chestnut st.

MOTOR Wtd.—1-horsepower, single phase. 1940mar 4405L.

MOTOR Wtd.—¼-h.-p., a. c., 110-v., used; cheap. Phone Central 8418L.

MOTOR Wtd.—5-horsepower, 110-volt, d. c.; in first-class condition. Telephone Mc. Crosh, Meyer Bros. Drug Co.

PAPER STENCIL MACHINE—At bargain; state price. Box W-12, Post-Dispatch. (c)

PUNCH AND SHEAR Wtd.—Combination. Central 2820. (c)

REBUILT ENGINE LATHE Wtd.—18 to 24-inch swing, 8-ft. bed; latest improvements. Fulton Bag and Cotton Mills, 612 N. 7th st. (c)

STEAM TRACTION ENGINE Wtd.—Three-tooth, 20 to 30 h. p., for sawmill. Box T-310, Post-Dispatch.

VALVES Wtd.—Dried, up to 6 inches; also other sprinkler equipment; new or second-hand. Box L-263, P.-D.

WOOD LATHE Wtd.—Band saw, 4 h. p. motor. Box T-204, Post-Dispatch.

I WILL pay cash for good second-hand radiator and secondhand pipe. J. A. Stern, 1124 and Chestnut sts. Both phones. (c81)

WANTED—Will pay cash for odd lots and discontinued material in iron and steel. C. A. Stern, 17th and Chestnut sts. (c8)

WE buy and sell motors, generators, boilers and engines; we also rent motor. C. W. & A. Hugh, 10th and Walnut sts. (c99)

FOR SALE

AIR COMPRESSOR—20-ft. size; also engine. Box E-418, Post-Dispatch.

AIR COMPRESSOR—Curtis, size 1¾x2, with 1-h. p. motor and 1-h. p. single phase, 60-cycle, 1-in. belt; new; all in good condition; suitable for garage purpose. 3326 Miami.

AIR COMPRESSOR—Curtis; 8x3½, with six ft. of belt and 1-h. p. single phase, a. c. motor; all brand-new; for $145. In stock for immediate delivery. Acme Electric Co., 221 Market st.

AIR COMPRESSOR—Small, direct connected to 1-h. p. motor, capable of compressing 2 pounds of air; automatic cut-off from 10 to 50 pounds; a. c. current; can attach to easy lamp socket; brand-new; $70. Address P. O. Box 58, Charles, Mo.

BELTING—10,000 pounds scrap rubber and canvas belting. 527 N. 2d st. (c99)

BELTING—Secondhand rubber and canvas belting, all sizes. 527 N. 2d st. (c99)

BELTING—10,000 pounds scrap rubber and canvas belting. 527 N. 2d st. (c99)

BLOWERS—Plain and positive pressure; also exhaust blowers. St. Louis Belting and Supply Co., 509 S. Fourth.

BLACKSMITH'S TOOLS—Complete set. 4033 St. Louis av.

BOILER—12 h. p. upright, 2" tubes, fine condition. 2128 Washington. (c99)

BOILER—Steam heating, self-feed; $35. 7706 Michigan av.

BOILERS—72x20, 140 lbs.; 72x18, 125 lbs.; 60x14, 125 lbs.; 48x12, 45 h. p. Wilson, 1102 Federal Res. Bank Bldg. (c)

BOILER—One horizontal return tubular steam boiler, 72"x20 feet; 26-6" flues suspended structure, 115-lb. pressure allowed, in good condition. See Mr. Grant, St. Louis Tin and Sheet Metal Working Co., 6th and Clark av. (c7)

BOILER TUBES—3½"x14 and 16 ft.; 23c per foot. Wm. Koch, 406 N. Main st.

BOOK BINDERS' SEWING MACHINE Wtd.—Smythe or any make, any condition; also roller backer. 2512 N. Halstead st., Chicago, Ill.

BUCKET AND SCREW CONVEYORS—Belting, hangers and pulleys; all or separate. 2413 N. Broadway. (c)

CUTLER-HAMMER starters and speed regulators in stock. Pan Electric Mfg. Co., 753 S. 4th st. (c99)

DRILL PRESS—Vise, forge and wheelbarrow. 1415 Montrose.

DROP HANGERS—For sale, 500; good. Teuscher & Son, 24 and Washington (c99)

DYNAMOS—Eight plating from 600 to 1800 amperes; almost new. Box A-90, P.-D. (c99)

ENGINE—Huver tractor and quarry tools. 4850 S. Broadway. (c)

ENGINE—Oil; 5 h. p.; new; at used price. Box E-401, Post-Dispatch.

ENGINES—Steam and gasoline; various types and sizes. St. Louis Belting and Supply Co., 509 S. Fourth st. (c)

ENGINES—We are discontinuing one make of kerosene engines; one each 5, 6 and 7 h. p., new; at a bargain. S. T. Hatcher & Co., 3665 Market st. Lindell 262, Delmar 275. (c)

ENGINE—12-h. p. d. c. single drum hoisting engine; 10"x10" d. c. geared coal hoist; 12"x20" d. c. geared coal hoist; 14"x24" flat motion coal hoist; 14"x30" Corliss engine; 15"x20" 4-valve engine; 90-h. p. firebox boiler; 150-h. p. firebox boiler; two 66"x18' boilers, 67 flues; No. 4 Gates gyratory crusher; set 18"x36" crushing rolls. Wm. C. Johnson & Sons Machy. Co., 1001-3-5 N. 6th.

EXHAUST FANS—All sizes. City Electric Co., 1129 Chestnut st. Central 3788L. (c99)

EXHAUST FANS—Manufactured to order; all sizes; we also carry a large stock of used fans. Belco Ventilating Mfg. Co., 2911 Olive st. (c99)

GAS ENGINE—3 h. p. 308 Clark. (c)

GASOLINE ENGINES—6 h. p. and 2 h. p.; good condition; reasonable. 3748 Laclede.

GENERATOR—110 volt, 400 light arc engine. Box E-413, Post-Dispatch.

GENERATOR—One 100 kw. Eddy, 250-volt, d. c., belted. C. G. & F. A. Hugh, 10th and Walnut sts. (c99)

GENERATOR—One 75 kw. Westinghouse, 3-phase, 60-cycle. C. G. & F. A. Hugh, 10th and Walnut sts. (c99)

GENERATOR—One 75 kw. Western Electric generator, direct connected to ideal engine; 125 volts, d. c. C. G. & F. A. Hugh, 10th and Walnut. (c99)

GENERATOR—8 k.-w., 110 volts; direct current; with switchboard and engine complete; good condition. St. Louis Electric Co., 905 Morgan. (c)

GENERATORS—250-volt, d. c., 300 k. w., with switchboard, belted type; also 30 k. w. and 22 k. w., 125-volt. Pan Electric, 735 S. 4th st. (99)

GENERATORS AND MOTORS—4½ kw. 60 h. p. 125 volts, General Electric d. c. motor, $100; one 25 kw. or 30 h. p. 125 volts General Electric motor, $200; immediate shipment; first-class condition. Wilson, 1102 Fed. Res. Bank Bldg. (c)

GENERATOR—400 k. w., 250-volt, d. c., direct connected to Chase automatic valve engine and switchboard; one 100 k. w., same as above, one 100 k. w., 3-phase, 60-cycle, 440 or 220 volt, direct connected, will sell cheap if taken before removal. Box A-68, Post-Dispatch. (c99)

GRINDERS—New; American No. 2 surface; Wells No. 190 Universal; exhaust and collar. Brown-McDonald Mchy. Co., 2323 N. 9th st.

HOISTING ENGINES—New, 7x10; double cylinder; double drum with both swinged; 8½x10" double cylinder, double drum with boiler. Brown-McDonald Mchy. Co., 2323 N. 9th st. (c)

IRON PULLEYS — 3500: fine, all sizes. Teuscher, 24 and Washington. (c99)

LATHE—Medium size speed lathe, with chuck. 819 Franklin. (c)

LATHE—Foot-power; with chuck; suitable for resale shop. 5241 Wells.

LATHES—Speed lathes for metal or wood finishing; $90; large. St. Louis Belting and Supply Co., 509 S. Fourth st. (c)

LATHES—In stock; new 14"x8', 16"x8'; 18"x8' and 26"x12' Walcott double back gear, quick change gear lathes. Brown-McDonald Mchy. Co., 2323 N. 9th st. (c)

LAUNDRY MACHINERY—Troy body ironers, sleevers, yokers and neckband pressers. Reisenweber ironer, etc. St. Louis Belting and Supply Co., 509 S. 4th st. (c)

LEATHER BELTING SCRAP—5000 pounds, secondhand. Teuscher, 24 and Washington. (c99)

MACHINERY—Lathes, shaper, filer, drill press, grinders, motors, line shafting, belting, etc., at a bargain. 1001 Locust. Bomont 3448. (c7)

MACHINERY—For sale or rent, complete outfit for erecting concrete building; hoist, tower, skip, hoppers, mixer, buggies, clamps, skids, etc. John Ramming Machine Co. 308 S. Main st. (c62)

MACHINERY—For sale; one 22"x22"x5' Powell planer, one 29"x10' McFarlan lathe, one 12"x5' Fay & Scott variety, one band saw, one No. 0 Mitts & Merrill key seater, one No. 2 Davis key seater, one 8-spindle boring machine. John Ramming Machine Co., 308 S. First st. (c99)

MACHINERY—Boilers, stationary, portable and firebox and upright; 60-h. p. automatic and slide-valve engines; all sizes; air compressors, all sizes; pumps, all sizes; heaters, etc.; motors and generators; hoisting engines; heavy special machine work. John Ramming Machine Co., Main st. and Clark av., St. Louis, Mo. (c)

MACHINERY—1 set of slip-off bending rolls, practically new, capacity ¼-in. plate, $225; 1 Curtis air compressor, 6-in. dia., bore, water cooled, with pressure governor and receiver tank, in use only 6 months, $285; 1 exhaust fan, 32-in. dia. and 1 30-in. dia., $20 each; 2 extra heavy 3-ton trucks at $10 each; 7 oxy-acetylene welding torches for sheet metal welding $7 each; all in excellent condition. Walter Brown Tool Works, 4237 Duncan av. Phone Lindell 1830.

MESSER WELDING TORCHES—1 each No. 4, No. 1, No. 2; can be used with city gas or acetylene; price $36 for the set. Chas. S. Lewis & Co., 2207 Pine st.

MOTOR—15 h. p., d. c.; $160; like new. Box E-400, Post-Dispatch.

MOTOR—1-6 horsepower, a. c., $18. 5472 Union. (c)

MOTOR—½-h. p., 110-v. a. c., $47.50, new. Victor 1749R.

MOTOR—5-h. p., d. c., 220 volts, in good condition, $80. 1301 Ohio.

MOTORS—Two, 16 a. c. 110, one with lower if wanted; good condition. Gerlach, jeweler, 710 N. Taylor.

MOTORS—Direct to shaft connected sewing machine motors carried in stock. Pan Electric Mfg. Co., 735 S. 4th st. (c99)

MOTORS—All sizes, a. c. and d. c.; for sale, rent and repaired. Efficient Electric Co., 1231 Pine. Olive 5935. (c)

MOTORS—Tw horsepower, single phase, $80; ¾ horsepower, singe phase, 1150 r. p. m., $45; both nearly new. Colfax 854. (c)

MOTOR—5 h. p., single phase, 60 cycle. St. Louis Belting and Supply Co., 509 S. 4th st. (c)

MOTORS—All kinds and all sizes; new or used; wiring and repairing. St. Louis Electric Co., 905 Morgan. (c)

MOTORS—Chandeyssen electric motors and generators. Chandeyssen Electric Co., Gravois and Missouri Pacific R. R. (c99)

MOTORS for sale or rent, alternating and direct current. Pan Electric Mfg. Co., 735 S. Fourth. (c99)

MOTORS—For sale or rent; alternating and direct current motors and motor generator sets. C. G. & F. A. HUGH, 10th and Walnut sts. (c99)

MOTORS—New a. c., single-phase motors, ¼ h. p., $50; ½ h. p., $60; 1 h. p., $85; 2 h. p., $120; also used d. c. and a. c. for sale or rent; we do wiring, repairing and installing. Acme Electric Co., 221 Market. (c80)

MOTORS—10 h. p., 220 volts, Chandeyssen; 3 h. p. and ½ h. p., General Electric, 220 volt, direct current; 5 h. p., 3 phase, 220 volt; 5 h. p., a. c., 220 volts, single phase. Central 6038. Sidney 106. We do wiring and repairing. Snider Elec. Co.

MOTORS—We have a number of Fairbanks-Morse 5-phase a. c. motors, in perfect condition, which we will sacrifice in the next 10 days; they range from 1 to 35 horsepower; also some mill machinery for sale. See them at 4018 Easton. (c)

MOTOR BARGAINS—Immediate delivery on: ¼ to 3½ h.-p. single phase, 60-cycle. ¾ to 100 h.-p. three phase, 60-cycle. ¾ to 800 h.-p. three phase, 25-cycle. ¼ to 500 h.-p. direct current. ¼ to 1000 h.-p. engine generator sets. WISWELL ELECTRIC CO., 122 N. 7th. (c99)

MOTORS FOR SALE, RENT OR EXCHANGE

We have the largest stock of new and second-hand motors in St. Louis. Get our price on rewinding, repairing and wiring for your motors. Agents for General Electric Co. motors. Headquarters for all kinds of fans. COLUMBIA ELEC. CO.

PAPER BALER.

Hand-power paper baler; single lever; makes bales 250 to 300 pounds; first-class condition, cheap. Schaff-Koken Mfg. Co., 2d and Tyler sts. (c)

PRESS—One vertical double-cylinder macorni press, with cylinders, 13¼" diam. One 25-h. p. Fairbanks-Morse Crude oil engine, can be seen in operation. Wm. Ellison & Sons Mfg. Co., St. Louis, Mo.

MACHINERY.

FOR SALE

PRESS—A new Harris offset, 22x34, with pile feed; complete. Box I-180, Post-Dis.

PRINTING PRESS—C. P., 14½x22; used since November. Cloister Press, 606 Olive.

PULLEYS—For sale, 1000 iron motor pulleys, all sizes. Teuscher, 527 N. 2d. (c99)

PULLEYS

BELTING HANGERS, SHAFTING Machinery, tools and appliances for every mechanical need.
ST. LOUIS BELTIN GAND SUPPLY CO., 509 S. 4th st. (c)

PUMP—One Alberger two-stage pump, 250-foot head, direct connected to 50 h.-p. General Electric 250-v. motor. C. G. & F. A. Hugh, 10th and Walnut. (c99)

PUNCH PRESS—Foot power. Fred J. Swaine No. 3. Phone Benton 671R. (c)

RING BINDERS—400 slightly used De Luxe iron cloth 1-inch ring binders, for the Size 11 sheet; phone or write purchasing department, Purina Mills, 8th and Gratiot. (c)

SAWS—Three Oneida planing mill saws and various mill machinery, including motors and belting; will sell together or separately; must be sold this week. Can be inspected at 4054 Easton.

SCROLL SAW—Cheap. Call Delmar 3221L.

SCREW MACHINE—Cleveland single spindle automatic, in absolutely first-class condition; now running at our plant. American Fixture and Showcase Mfg. Co., 1009 Lucas av. (c2)

SHAFTING—Large stock; good. Teuscher & Son, 24 and Washington. (c99)

SHAFTING—Pulleys and hangers, complete; manufacturing plant. Forest 4067. 1905 Belt.

SHEET METAL MACHINERY—Power-driven crimping, beading, burring, wiring and shearing machines. St. Louis Belting and Supply Co., 509 S. 4th st. (c)

STEAM SHOVELS

Locomotive cranes; concrete mixers; both paving and building tractors; 15, 25 and 90 horsepower and a complete line of contractor's equipment. CENTRAL EQUIPMENT CO., 818-819 Title Guaranty Bldg., St. Louis. (c99)

STEAM WASH MACHINE—1 20-shirt; in perfect order. Box K-847, Post-Dis.

STITCHERS—Landis, also Champion; good condition. 527 N. 2d st., St. Louis. (c99)

STITCHER—5 h. p. motor; Champion; one-ton truck. 308 N. 1st st.

SUPERIOR ICE MACHINES are the best; we can prove it; tanks and distilled water ice plants, refrigerating plants for all purposes, contracted complete; double pipe, atmospheric and flooded coolers; current ammonia condensers, shell and tube and double pipe brine coolers; get our prices. John Hake, 719 Market. Phone Main 4019L. (c99)

TINNER TOOLS—2708 North Market st.

TURNING LATHE—Also bandsaw, large size. Call 2710 Gravois. (c)

VIM—4-cylinder 5x5 Cycleo speed engine, complete up to coupling. Call or write Theodore Boedefeld, 1917 N. 22d st., St. Charles, Mo.

VULCANIZER—Brand-new; for garage; also attachment for auto to run vulcanizer with belt. St. Louis Belting and Supply Co., 509 S. 4th st.

WEAVER PRESS—And ambulance; also small Ford; must be in first-class condition. Call Bomont 681. (c)

WOOD PULLEYS—2000, good, used. Teuscher & Son, 24 and Washington. (c99)

WOOD PULLEYS—Complete stock 1500, new. Teuscher, 24 and Washington. (c99)

WOODWORKING MACHINES—One double head shaper, 1 molder, 819 Franklin. (c)

WOODWORKING MACHINERY — New; $10,000 in rubber belt bargains. Teuscher, 24 and Washington. (c99)

WOODWORKING MACHINERY—32" band saw; Nos. 1 and 2 raw tables; Dutley and Smith; Wade portable variable drag saw; cordwood saw outfits; railway cutoff saw; Brown-McDonald Mchy. Co., 2323 N. 9th. (c)

WOODWORKING MACHINERY — New; guaranteed; at about the price you would pay for second-hand; complete equipments, combinations or separate machines; put our proposition. S. T. Hatcher & Co., 3665 Market st. Lindell 262. Delmar 275. (c)

WRITING PRESS—Price $50. 3504 Juniata.

$15,000 IN canvas-stitched belt bargains. Teuscher, 24 and Washington. (c99)

BARGAINS.

10-ton Kelly-Springfield road roller.
8-ton Erie tandem road roller.
8-ton Huber tandem road roller.
25 h. p. Huber steam engine.
25-30 Avery gasoline engine.
15-30 Rumely steam engine.
8-18 Peoria tractor.
CENTRAL EQUIPMENT CO. 818-819 Title Guaranty bldg., St. Louis, Mo.

S. T. HATCHER & CO.

CONCRETE MIXERS, MORTAR MIXERS, SAW RIGS, HOISTS, ETC., IN STOCK. 3665 Market st.
Lindell 262. Delmar 275. (c)

Hornbeck & Hardie Elec. Co.

Weekly reminder for motors. 314 Market st. Both phones. (c)

FREADRICH Belting Co., 3716 Delmar bl., St. Louis, manufacturer good rebuilt leather belting; large stock; new belting, regular and waterproof; interesting prices. Interesting values. Repairing old belts. Agents wanted (c99)

MISSOURI OIL ENGINES

Save their cost in a year's run; use 5c fuel oil instead of 28c gasoline; costs only one-fifth; write, wires, switches, spark plugs, carburetors or magnetos; start easier, run smoother. MISSOURI ENGINE CO., 2806 N. 11th. (c99)

BARGAINS.

1 8-ton Universal tandem roller.
1 No. 2 Aurora jaw crusher, with folding elevator.
1 25-h. p. Huber steam traction engine.
1 No. 5 Austin revolving screen.
1 5-ton horse roller.
2 gasoline tractors.
CENTRAL EQUIPMENT CO.,
818-819 Title Guaranty Bldg., St. Louis, Mo. (c99)

14"x6' LeBlond lathe.
14"x6' Oliver quick change lathe.
18"x8' Lodge & Shipley lathe.
24"x10' Screw cutting lathe.
24"x10' Screw cutting lathe.
32"x32"x8' iron planer.
32"x32"x10' iron planer.
25"x28" sensitive drilling machines.
Nos. 2, 3 and 4 milling machines.
16" back-geared shaper.
Large stock new machines.
WM. C. JOHNSON & SONS MCHY. Co., 1001-3-5 N. Sixth st.

ONE 14x16 slide-valve engine.
One 8x12 H. S. & G. engine; self-contained.
One 8x10 Browfiel engine; self-contained.
One 6x8 Nagle engine.
One 4½x5 Clark vertical engine.
One 12x16 Frost automatic engine.
One 8½x10 Chase automatic engine.
One 6x8x6 Worthington duplex pump.
One 5¼x5¼x6 Buffalo duplex pump.
One 4½x2½x5 Laidlaw duplex pump.
One Root rotary pressure pump.
Two 6" centrifugal pumps.
One 40 h. p. vertical boiler.
One 30 h. p. vertical boiler.
One 8 h. p. vertical boiler.
One 5 h. p. vertical boiler.
One 4 h. p. vertical boiler.
Wm. Ellison & Sons Mfg. Co., 1020 S. 6th st. St. Louis, Mo.

THE Geo. F. SMITH COMPANY

CONTRACTORS' AND INDUSTRIAL EQUIPMENT.
Largest Stock in St. Louis.
Equipment Sold—Rented—Rebuilt.
Labor-saving machinery of all kinds.
Office, warehouse and service station, Franklin and Channing avs.
Phone Bomont 384; Central 6286. (c99)

We list below a few unusually good bargains from our large stock of

Machine Tools

For a complete list get Bulletin 278.
1 48-in. Bullard vert. Boring Mill; maximum swing, 51¼ in., 2 plain heads; excellent.
19 14-in. by 4½ ft. Smur & Kamen Turret Lathes; good.
1 No. 5 Springfield Oscillating Surface Grinder; bed 24 in. by 6 ft. height 9 ft; first-class.
2 No. 1½ type "N" Nagel Hammers for belt drive; practically good as new.
1 600-lb. Bell Steam Hammer; excellent.
Rails, Cars, Locomotives, Engines, Boilers, Tanks, Pipe, Piling, etc.
Largest stock. ZELNICKER Lowest prices. in St. Louis,
(c99)

ATTENTION, BELT USERS

We bought the entire stock of "Wyoga" rubber belting from the Goodyear Tire and Rubber Co., as they have discontinued making that brand. Goodyear's "Wyoga" is known all over the United States.
A few sizes we received:

850 feet of 8-inch, 4-ply.	
1000 feet of 8-inch, 5-ply.	
600 feet of 10-inch, 4-ply.	
1500 feet of 11-inch, 4-ply.	
400 feet of 8-inch, 4-ply.	
500 feet of 10-inch, 5-ply.	
1200 feet of 8-inch, 5-ply.	
750 feet of 6-inch, 5-ply.	
3,000 feet of 8-inch, 6-ply.	
500 feet of 10-inch, 6-ply.	
1000 feet of 12-inch, 6-ply.	

And more than 50,000 feet of other widths and plies from 1-inch to 17-inch.
Our prices are much lower than even cheap belting, and remember, you are getting "Wyoga." We invite inquiries from all interested.
TEUSCHER & SON MCHY. SUPPLY 527 N. 2d st., St. Louis. (c99)

MACHINERY.

FOR SALE.

EVERYTHING IN PUMPS

New and refitted pumps in stock; steam, electric power, deep well, centrifugal—whatever you want.
FARRAR PUMP AND MACHINERY CO., 618 Granite Bldg. Both phones. (c99)

TWO REAL BARGAINS

Generators; like new; complete; 150 and 175 KW., 125 volts with simple 4-valve engines. C. G. & F. A. HUGH, 10th and Walnut sts., St. Louis, Mo.

FARM MACHINERY

FARM TRACTORS Wtd.—With or without plow. 2413 N. Broadway. Tyler 2160. (c)

RIDING PLOW—New 12-inch plow; 28 chickens; good layers; also 2-horse wagon; double harness; chess. Geyer and Potts rd. L. D. Petty, Kirkwood, Manchester car.

MACHINE SHOP WORK

MOTORS—Repairs of electric motors and generators; prompt and reliable service. Pan Electric Mfg. Co., 735 S. 4th st. (c99)

FINE machine and model work, punches and dies; manufacturing; modern factory. +A. Wissler Instrument Works, 612 N. Broadway. Davis Bldg. (c99)

BUSSICK & KLINGER, Machine Works, builders of special machinery, tools, dies and repairing. 213 Pine st. Phone Olive 7396. (c)

GENERAL ENGINEERING & MFG. CO., 10TH AND CARROLL STS. SIDNEY 244. Designing and manufacturing or special machinery; machine shop work of all kinds. (c83)

Robt. Ziegler & Sons, Machinists

Newspaper work, printers', bookbinders' and candy machinery. 206-212 Vine. (c99)

IDEAL
MACHINE AND TOOL WORKS.
Dies, models, metal stamping and manufacturing. 22 S. Broadway, St. Louis. (c99)

REAL TOOLS. DIES. WELDING. MACHINE WORK.
Riehl Machine Co.
1520 Olive st. Bell, Olive 1720. (c99)

H. & H. MACHINE CO.

CYLINDER GRINDING.
PISTONS, WRIST PINS, GENERAL MACHINE WORK.
LINDELL 3163. 4274 EASTON AV. (c83)

TYPEWRITERS AND ADDING MACHINES

BURROUGHS 7-column, latest model, $140, including stand. Box L-26, Post-Dis.

TYPEWRITER Wtd.—State make, model, number and price. Box T-359, Post-Dis.

MOST complete line, all makes; repairs, rentals. Union Typewriter Co., 111 N. 9th. (c36)

REMINGTON—Visible, No. 10 model; good condition. 4532 Lexington av.

TYPEWRITER—Oliver; fine condition. 1619 Missouri.

TYPEWRITER—Oliver; good as new; cheap. 3032 Market. (c)

TYPEWRITER Wtd.—Monday; Underwood, Corona preferred. Olive 1412, Central 442.

TYPEWRITER Wtd.—Today, for cash. Miss Hudson, Cabany 7509W.

TYPEWRITER Wtd.—Any time today. 3735 Lee.

TYPEWRITER—Remington; in good condition. 3802 Utah. (c)

TYPEWRITER Wtd.—L. C. Smith, Underwood or Royal. Call Sunday, Grand 2597J.

TYPEWRITER Wtd.—Must be in good condition and cheap; will pay cash. Colfax 654R.

TYPEWRITER—Remington; almost new; will sacrifice. 4419 North Market. Forest 1105.

TYPEWRITER DESK—Sanitary oak; $15. Rex typewriter, $35. 601 Walnwright Bldg.

TYPEWRITERS—Underwoods; largest stock. St. Louis Typewriter Exchange, 211 N. 10th st. Olive 7245. Central 4889.

TYPEWRITERS—Oliver No. 9; job lot for sale; latest serials. St. Louis Typewriter Exchange 211 N. 10th st.

TYPEWRITERS—Selling any make; repairs, rental. Fletcher Typewriter Co., 321 Holland Bldg. Main 5th st.

TYPEWRITERS FOR RENT, ANY MAKE $3 PER MONTH. 605 POST-DISPATCH BLDG. OLIVE 2878. (c62)

TYPEWRITERS—L. C. Smith; used one month; cost $110; sell for $65 cash. Schweiss, 4366A W. Pine. Lindell 2889R.

TYPEWRITERS—Remington, $15; Smith, $40; rent $2.50. Knight's, 1512 Locust st.

TYPEWRITER—Remington No. 10; good as new; reasonable. Call Sunday, 6208 Crescent.

TYPEWRITER—Remington, late model, in A1 condition; need cash; bargain for quick sale. Forest 2749R. 2701 Arlington. (c)

TYPEWRITER—Underwood No. 4; mimeograph No. 77; also desks, chairs, etc. Economy Office Supply Co., 373-374 Arcade Bldg. Olive 1452. (c)

TYPEWRITER—Smith-Premier double key board No. 4, with stand; one leather-upholstered morris chair; reasonable. Cabany 6308W. 6115 Waterman av.

UNDERWOOD—Late model; excellent condition. Box T-1, Post-Dis.

I SELL typewriters, adding machines and cash registers on terms as low as $3 per month. Call Cochran, at Benton 1860. (c8)

ADDING MACHINE—Burroughs, pin-wheel model, 9-bank; $135. Adding Machine and Typewriter Co., 204 N. 7th st.

ADDING MACHINE—No. 12 Barrett; portable to take to 1 out of 10,000,000; only machine made with proof key; $300. Adding Machine and Tynewriter Co., 204 N. 7th.

UNDERWOOD, Remington, Smith, Oliver, $18, $15, $50, $75; rentals, 8 months, $5 city. Imperial Rebuilding Co., room 211, 920 Pine.

ALL makes of typewriters, adding machines, check protectors, bought, sold, rented, exchanged, repaired; try us. Adding Machine and Tynewriter Co., 204 N. 7th st.

TYPEWRITERS—Underwood, Oliver, Smith, Remington, $15, $25, $50; rentals, 8 months, $5 upward. St. Louis Typewriter Exchange, 211 N. 10th. Olive 7245. Central 4889. (8)

REPAIRS—Certainly; adding machines, typewriters, check protectors, dictaphones, etc.; good work; low prices certainly. Adding Machine and Typewriter Co., 204 N. 7th.

$25 INSTEAD of $100 for latest model 10 Smith-Premiers; Remingtons, $20; Royals, $40; others. St. Louis Typewriter Exchange, 211 N. 10th st.

BIG SALE TYPEWRITERS AT 115 N. 10TH. Standard typewriters, $10 up. This fine paying typewriter "stand" for sale, together with "good will" of Woodstock dealership; $300 to $3000 will handle. Come quick.

ADDING MACHINES—We have several good bargains in adding machines of various makes and models; subject to your inspection. Used Machine Dept., Wales Adding Machine Co., 817 Locust.

RENT A TYPEWRITER.
Visible model, 3 months, $7.50 and up; non-visible, 3 months, $5; initial payment applies if purchased. Rebuilt machines, all makes, $25 to $75.
AMERICAN WRITING MACHINE CO., Main 4413, Central 1215. 807 Pine st. (c80)

PATENTS

PATENTS OBTAINED—Advice and folder free. J. F. Larson, 105 N. 7th st. Olive 576.

PATENTS—To sell, buy or obtain patent; write; patent news. 188, Washington, D. C.

PATENTS—Labor savers, experimental light machine work, specialties, electrical apparatus. Model Works, 207 N. 6th.

PATENT applications prepared for any country; foreign patents a specialty. Elcks Patents Co. 376-378 Arcade Bldg., St. Louis, Mo. Main 1088. Central 904.

"INVENTORS' BULLETIN" sent without charge. My free list of forms, "Inventors' Record," for disclosing your idea, simplifies procedure. Personal supervision. William H. Mulligan, Patent Attorney, 319L Woodword Bldg., Washington, D. C. (99)

MILLIONS spent annually for ideas! Hundreds now wanted! Patent yours and profit! We today for free book—tell how to protect yourself, how to invent, ideas wanted, how we help you sell, etc. Patent Dept., American Industries, Inc., Washington, D. C. (99)

PATENTS procured, trade marks registered. A comprehensive, experienced, prompt service for the protection and development of your ideas. Preliminary advice gladly furnished without charge. Booklet of information and form for disclosing idea free on request. Richard B. Owen, 18 Owen Bldg., Washington, D. C. (99)

FREE BOOK ON PATENTS

MUSICAL

PIANOS AND ORGANS

PIANO—Beautiful upright; to sell at private sale $100 cash. Mrs. P. W. Johnson, 2258 E. Jefferson av., Kirkwood, Mo. Telephone Kirkwood 627J. (c)

ORGAN—2 manuals and pedals; suitable for small church; will make terms. 2141 Stansbury st. Sidney 3467.

UP TO $175 buys nine used uprights, standard makes; terms. See these special low prices before buying. Kleekamp Piano Co., 3121-23 S. Grand av. (c8)

PLAYER-PIANO—New; electric washing machine; electric vacuum cleaner; call before noon. Delmar 5477L. Forest 2184. (c)

AUTOPLAYER—My beautiful, mahogany finish, 88-note, metal tubing, rolls, bench. 3904 Wyoming st. (c99)

ALTO player-piano, $475. This price includes bench and rolls; piano has been used; in good condition, however; special terms. Sixth Floor, Famous-Barr Co.

MANUALO—The player-piano that is all but human; a greater player value for your money.

THE BALDWIN PIANO COMPANY,
1111 Olive st. (c99)

PLAYERS—Still a few good used players, all in excellent condition; can be bought for balance on accounts, at easy monthly terms. LEHMAN PIANO CO., 1107 Olive st. (5)

ELECTRIC AUTOMATIC PIANO—Wurlitzer; with mandolin-flute attachment; cost $1200; $60 rolls music; bargain; $300. 1527 S. Broadway.

EMERSON upright, $398. Slightly used, mahogany case; wonderful in this well-known make; cash or monthly payments. CONROY'S (The House That Guarantees All Its Pianos), Cor. 11th and Olive. (c57x)

PIANO—Hardman upright; in splendid condition; mahogany case; sold new for $.50; now you can have it for no little money. KIESELHORST & CO., 12th and Olive sts.

WE supply outside towns with new and second-hand instruments; write for catalogue and terms. (c)

J. PLACHT & BRO., 613 Pine st. (c99)

USED upright piano bargains from $50 to $300; all gone over and guaranteed by us. Get your choice on easy terms. BEYER'S, 17th and Locust. (c57)

WURLITZER—Electric automatic piano, with mandolin-flute attachment; cost $1200; $600 rolls music; bargain; $300. 1527 S. Broadway.

PLAYER-PIANOS—15, used, which have been thoroughly overhauled at prices from $175 upward; reasonable terms; no interest. MAY, STERN & CO., 12th and Olive sts.

PLAYER-PIANO—Mahogany, 88-note; good tone; cost $700; Jacob Doll make; must sell; less than half cost; bench and rolls. Ask to see Mr. Glass' player. 1111 Olive st.

$500 AND $525, two player bargains where the pianos themselves, without the player action, are almost worth the price. Terms. BEYER'S, 17th and Locust. (c57)

WALNUT case, Baldwin upright piano, $475. Used in very good shape, and excellent value; cash or monthly payments. CONROY'S (The House That Guarantees All Its Pianos), Cor. 11th and Olive. (c57x)

KIMBALL Upright, remodeled; in very fine condition; plain dark oak case; fine tone and action; a bargain at $195. Easy payments. AEOLIAN CO., 1004 Olive st. (c5)

$175 AND $200, choice of 2 very fine slightly used plain walnut cases; upright pianos; absolutely guaranteed; easy terms. BEYER'S, 17 and Locust. (c57)

STEINWAY style "L" medium size mahogany case, used very fine tone and action; a rare snap at once; $535; terms. Just exchanged for Steinway Grand Duo Art. AEOLIAN CO., 1004 Olive st. (c5)

EARL ADAMS, upright, mahogany case, slightly used; good serviceable piano; only $225; cash or monthly payments. CONROY'S (The House That Guarantees All Its Pianos), Cor. 11th and Olive. (c57x)

FARRAND-CECILIAN player-piano; only slightly used and in perfect condition; music roll and bench included; $405; special terms. Sixth Floor, Famous-Barr Co.

PLAYER-PIANO—$250 cash; mahogany case; rolls, bench and cabinet go with it; vacation saves you money. Mengel Music Co., 4300 Olive. (c2)

WALNUT case Starr upright piano, used, but in good condition; only $170; cash or monthly payments. CONROY'S (The House That Guarantees All Its Pianos), Cor. 11th and Olive sts. (c44)

PLAYER-PIANOS—Slightly used, in mahogany, walnut and oak cases; one special mahogany player, $165; our vacation saves you money. Mengel Music Co., 4300 Olive. (2)

PLAYER-PIANO—Will sell my 88-note player to reliable party on time; $8 monthly; model rolls included. 3200 S. Grand, cor. Wyoming. (c2)

PLAYER-PIANOS—Used, 88-note; $150 cash; cost new $800; bench and music rolls included. 3200 S. Grand, cor. Wyoming. (c2)

$450 AND $525, two elegant slightly used players, almost new and full guaranteed, oak and mahogany cases; bargains; terms. BEYER'S, 17th and Locust. (c57)

PLAYER-PIANO—$300; Baldwin Manualo make; automatic tracker; must sell at once; cabinet, 42 rolls and bench; will give years of piano selling in St. Louis in your possession; satisfaction. WHITAKER, 3d floor Arcade Bldg., 8th and Olive.

Brand-New Players

Gulbransen $550
(Mahogany, walnut or oak.)
Hinze $595
(Mahogany or oak.)

Why "take a chance" on some unknown "SECONDHAND" Player when you can buy brand-new, fully guaranteed, reliable, standard instruments like these at such low prices considering their exceptional quality. It will pay you in dollars and cents and years of satisfaction and pleasure to invest in one of these fine instruments. See them or send for free catalogs. Bench and 10 rolls included with each. Terms arranged.

KIESELHORST'S
(Est. 1879) 1007 OLIVE ST.

USED PIANOS And Player-Pianos

At Very Special Price Inducements.

These Pianos have been used for demonstrating and are in very good condition. The prices are attractive and easy payments can be arranged.

Auto Player-Piano..$475
Farrand-Cecilian Player-Piano $495
Knabe-Angelus Piano—$545
Steinway Piano....$650
Steiner Piano.....$190
Lindeman & Sons Piano —$250
Cecilian Player-Piano—$395

Krofton Player, $395

Has been but slightly used. Monday's unusual price includes piano bench and music rolls.

Sixth Floor,

Famous-Barr Co.

TALKING MACHINES

BARGAINS in talking machines and slightly used records. 1000 Pine st. (c65)

BRING your used records to 2914A S. Compton today; will pay top prices.

BRUNSWICK—For sale, new, beautiful, mahogany, splendid tone, very reasonable. 4807 Page bl. (c)

BRUNSWICK—Art style, with 34 records; beauty; will sacrifice for $200; actual cost, $350. 2026 S. 12th.

CABINET GRAFONOLA—Combination range, library table; reas. Call Sunday, 3011A Oregon.

CASH paid Victrolas and Edison machines, or will trade; we'll call anywhere. Phone Olive 1248. Miller's, 1322 Olive st. (c99)

EDISON AMBEROLA—And 20 records, $40. Lindell 818W. Delmar 2400R. 2917A N. Vandeventer. (c)

EDISON Diamond Disc Phonograph, in very fine shape; will sell at reduced price; cabinet model. AEOLIAN CO., 1004 Olive st. (c5)

GRAFONOLA—Columbia; used; as good as new; with 35 selections; will sell for $25. May-Stern Music Dept., 12th and Olive. (c62)

PHONOGRAPH—$20. 2526W St. Louis av.

MUSICAL

PIANOS AND ORGANS

AEOLIAN 88-note dark mahogany Player-Piano; all late devices, including 6-point motor, automatic tracking device and very easy to pedal; reduced more than one-third, $415; shows very little use; good selection of music rolls and bench to match. Easy payments. AEOLIAN CO. 1004 Olive st. (c5)

SMITH & NIXON grand pianos, slightly used, mahogany case, small size instruments, suitable for apartment use; $495; cash or monthly payments. CONROY'S (The House That Guarantees All Its Pianos), Cor. 11th and Olive. (c57x)

WRITE for list 143 bargains fine Pianos and Players, used, $100 up; guaranteed; freight paid within 150 miles; sold on trial. KIESELHORST PIANO COMPANY, Established 1879. 1007 Olive st. "For 40 Years the Reliable Music Store." (c99)

USED Kimball pianos; an ebony at $155, and a mahogany $235. Both are in good condition; excellent tone; cash or monthly payments. CONROY'S (The House That Guarantees All Its Pianos), Cor. 11th and Olive sts. (c57x)

PLAYER-PIANO—$125 mahogany case, 88-note; plays all standard player rolls; plain lace straight line case, full scroll and bench, $50 cash, balance within 6 months; will take Liberty Bonds at full value. Mr. Smith, 4351 Olive st., Humphrey Apt. Write for appointment, as I am not here all the time. (2)

USED Grand, Ivers & Pond, mahogany; perfect in every respect; in excellent condition throughout and just the instrument for home or studio work; price $675; cash or payments if desired. CONROY'S (The House That Guarantees All Its Pianos), Cor. 11th and Olive. (c57)

KIESELHORST'S EXCHANGE DEPT.—Reliable bargains in slightly used and rebuilt pianos and players, from $100 up; high-grade makes in various woods; terms.
KIESELHORST PIANO CO.,
Established 1879. 1007 Olive st.
"For 41 Years the Reliable Music Store."

ESTEY palyer-piano, Lindemann & Sons and Starck players, all 88-note, slightly used instruments, in good condition and bargains to early callers; bench and music included. Cash or monthly payments. CONROY'S (The House That Guarantees All Its Pianos), Cor. 11th and Olive. (c44)

PHONOGRAPH—Cabinet style; plays all records; playing parts perfect; cabinet slightly damaged through shipping; real bargain; very cheap. 4260 Lee.

PHONOGRAPHS—Standard make; samples; $250 style, $75 style, $41; $125 style, $69; guaranteed; wonderful bargain; new records ¼ price; open Sunday. 3457 Olive.

PHONOGRAPHS—From factory to home; a positive saving of 100 per cent guaranteed; write for prices; terms and free trial offer. The H. Victor Phonograph Co., 6129 Page. Delmar 2807J.

PHONOGRAPH—Victrola art model, combination library table and Victrola, brown mahogany; William and Mary period; style must be seen to be appreciated; will sacrifice if sold today. 4432 Washington av. Apt. 102.

USED PHONOGRAPHS—Several very choice bargains; all in fine condition; easy terms. KIESELHORST PIANO CO., Established 1879. 1007 Olive st.

TALKING MACHINE—Horniess $30 style, plays all records. $12. 1527 S. Broadway.

TALKING MACHINE—Sapiro; excellent condition; $75. 1024 Burd av.

TALKING MACHINE—For sale, large size $100 cabinet, $49.75; for storage. Minges, 1531 S. Broadway. (c99)

TALKING MACHINE—Horniess; large mahogany; $50 style; leaving; $15. 1317 N. Euclid.

TALKING MACHINE—Perfectly new; $150 model; sacrifice for $100. 3822 Michigan. (7)

TALKING MACHINE—Horniess, $225 style, genuine mahogany, rare opportunity, $75. 5474 A Page.

TALKING MACHINE—Dull brown mahogany, Adam period; Console style; very handsome, wonderful tone; only 2 months used; bargain for quick sale. 6272 Enright, first floor. Cabany 6319W.

TALKING MACHINES—MUST SELL SAPIRO PLAYER; $100 style; TAKES IT FOR $50; NEW; FIRST COME GETS. THE BARGAIN. 523 VICTORIA BLDG., 8TH AND LOCUST STS.

VICTROLA—Slightly used; in A1 condition; will sell at a bargain. May-Stern Music Dept., 12th and Olive sts. (c62)

VICTROLA—Meteor; large mahogany, with records; new; bargain, $318 Cottage.

VICTROLA—$10, with records. 5758 Waterman. (c)

VICTROLA—Beautiful cabinet; plays all records; $40. 2545 Hebert.

VICTROLA—Separate; reasonable; in fine condition. 2800A Wisconsin.

VICTROLA—Genuine Victor, cost $75, like new; $30; records, 1527 S. Broadway.

VICTROLA—And records, like new; $85; cost over $200; fine make. 1484 Blackstone av. Apt. C.

VICTROLA—Mahogany; like new; bargain. Call 1423 Belt. (c)

VICTROLA—50 latest records; cost $125; sacrifice for $45. 2742 Park av.

VICTROLA—With cabinet, $15. Geo. Sciez, 5508 St. Joseph.

VICTROLA—Tone arms, motors, reproducers, cabinets; all parts cheap. 1527 S. Broadway.

VICTROLA—Cabinet style; just as good as new; don't buy until you see this bargain. Box K-127. Post-Dispatch. (2)

VICTROLA—Standard make; mahogany; complete with records, $100. 5517 Pershing, first floor east.

VICTROLA—Beautiful machine; will sell cheap; bargain for someone. 1442 N. Market, 1st fl. (7)

VICTROLA—Largest size mahogany; standard make, with records. 3A Apartment, 5401 Etzel. 2d floor east.

VICTROLA—Finest, extra large size mahogany; sweetest tone and records; sell everything, $85; unpacked. 4026 Shaw.

VICTROLA—Beautiful mahogany; perfect condition; $50; terms.
ARTOPHONE CO., 1113 Olive st. (c65)

VICTROLAS—Beautiful mahogany; perfect condition, with records; cheap. 2702 Glasgow.

VICTROLA—Victor, with 24 records, $110. Apply between 10 a. m. and 4 p. m. Sunday. 4404A Page.

VICTOR VICTROLA, small size, mahogany case; good condition, at a reduction; see at once; easy payments. AEOLIAN CO., 1004 Olive st. (c5)

VICTROLA—Finest, very large, dark mahogany cabinet, standard make; elegant tone; you in dollars and cents and years of satisfaction and pleasure to invest in one of these fine instruments. See them or send for free catalogs. Bench and 10 rolls included with each. Terms arranged.

KIESELHORST'S
(Est. 1879) 1007 OLIVE ST.

In Buying a Used Piano

Or piano you ought to come and see our large assortment of used bargains, for we may have the very thing you want, and at the right price. You can depend on what is told you here, for we've been established nearly 50 years and depend entirely on the good will of our customers in recommending us to their friends. We employ no "outside salesmen." Just come and see. Reliable new players we have from $50 up. F. BEYER & SON, 17th and Locust. (c57)

EVERETT UPRIGHT, $195

Used, but in excellent shape; fine tone; oak case; terms.

KIESELHORST'S, 1007 Olive

FRANK STELL, BEST PLACE

To buy; only two prices, time or cash; no interest charged; 10 per cent off for cash, with interest and discount, saves you $60 to $150. Latest players are best; none better; only player-piano in St. Louis that sells itself; $350 to $750. 1414-14½-16 N. 16th st.

SLIGHTLY used pianos, some practically new, showing signs of usage; others have been gone over in our workshop and are in excellent condition for home or studio use. A Harrington mahogany, Newby & Evans mahogany, Steinway ebony, Kimball ebony, Starr walnut and numerous others; cash or time payments; all at bargain prices. CONROY'S (The House That Guarantees All Its Pianos), Cor. 11th and Olive sts. (c44)

STERLING UPRIGHT, $235

Big bargain; mahogany; sweet tone; fine action; terms.

KIESELHORST'S, 1007 Olive

Introductory Bargains

Have just moved into my new quarters in the Arcade Bldg., and will offer the following special bargains this week:

$495 for elegant new player-piano. Others at $550 to $750. Kimball, Gulbransen, Whiting and other fine makes.

New phonograps, leading makes, $115 to $300.

Special bargains in used pianos, $100, $125, $150, $175, Gabler, New England, Fischer, Bradbury and other makes.

Your own expense enables me to give you greater values for less money, while my 25 years of piano selling in St. Louis insures your complete satisfaction.

J. WHITAKER, 3d floor Arcade Bldg., 8th and Olive.

Brand-New Players

Gulbransen $550
(Mahogany, walnut or oak.)
Hinze $595
(Mahogany or oak.)

Why "take a chance" on some unknown "SECONDHAND" Player when you can buy brand-new, fully guaranteed, reliable, standard instruments like these at such low prices considering their exceptional quality. It will pay you in dollars and cents and years of satisfaction and pleasure to invest in one of these fine instruments. See them or send for free catalogs. Bench and 10 rolls included with each. Terms arranged.

KIESELHORST'S
(Est. 1879) 1007 OLIVE ST.

USED PIANOS And Player-Pianos

At Very Special Price Inducements.

These Pianos have been used for demonstrating and are in very good condition. The prices are attractive and easy payments can be arranged.

Auto Player-Piano..$475
Farrand-Cecilian Player-Piano $495
Knabe-Angelus Piano—$545
Steinway Piano....$650
Steiner Piano.....$190
Lindeman & Sons Piano —$250
Cecilian Player-Piano—$395

Krofton Player, $395

Has been but slightly used. Monday's unusual price includes piano bench and music rolls.

Sixth Floor,

Famous-Barr Co.

TALKING MACHINES

BARGAINS in talking machines and slightly used records. 1000 Pine st. (c65)

BRING your used records to 2914A S. Compton today; will pay top prices.

BRUNSWICK—For sale, new, beautiful, mahogany, splendid tone, very reasonable. 4807 Page bl. (c)

BRUNSWICK—Art style, with 34 records; beauty; will sacrifice for $200; actual cost, $350. 2026 S. 12th.

CABINET GRAFONOLA—Combination range, library table; reas. Call Sunday, 3011A Oregon.

CASH paid Victrolas and Edison machines, or will trade; we'll call anywhere. Phone Olive 1248. Miller's, 1322 Olive st. (c99)

EDISON AMBEROLA—And 20 records, $40. Lindell 818W. Delmar 2400R. 2917A N. Vandeventer. (c)

EDISON Diamond Disc Phonograph, in very fine shape; will sell at reduced price; cabinet model. AEOLIAN CO., 1004 Olive st. (c5)

GRAFONOLA—Columbia; used; as good as new; with 35 selections; will sell for $25. May-Stern Music Dept., 12th and Olive. (c62)

PHONOGRAPH—$20. 2526W St. Louis av.

ROOMS and BOARD

ROOMS FOR RENT—CITY

ROOMS—For refined gentlemen; car stops in house. Forest 1658J.

ROOM—Furnished room in steam-heated apartment. Phone Lindell 1341W.

ROOM—For one or two ladies employed. Phone Grand 1747R. 4029 Shaw.

ROOMS—Two housekeeping rooms; steam heat. Lindell 1002J.

ROOM—Neatly furnished; 1 or 2 gentlemen or couple. Forest 2837W.

ROOMS—Furnished, in modern apartment for congenial couple or ladies. Lindell 5002.

ROOMS—1 or 2 large rooms, to adults; breakfast optional. 5800 West. Cabany 4104W.

ROOMS—Furnished; Page and King's highway; two rooms; housekeeping; steam heat; reference. Forest 7691J.

ROOM—Furnished, with kitchen privileges; for 2 employed. Shaw addition. Box L-410. Post-Dispatch.

ROOM—Neatly furnished for sleeping and light housekeeping; reasonable; all conveniences; private family. Forest 3334J.

ROOM—Neatly furnished, steam-heated apartment; every convenience; private family; gentleman. Delmar 3468R.

ROOMS FOR RENT—CITY

ROOM—Delightful, southern exposed room for 1 or 2; meals next door; University car line. Forest 7005.

CENTRAL

BELL, 3420A—3 housekeeping; $6 per week; piano and phone; stove heat.

CHANNING, 824 N.—Large newly furnished front bedroom; small kitchen; reasonable. Call Sunday evening.

EASTON, 3108—One large furnished room; housekeeping or sleeping; phone.

GRAND, 1225 N.—Large furnished front room, steam heat, electric lights.

FRANKLIN, 3100—Well furnished housekeeping rooms; all conveniences.

LACLEDE, 3528—Two connecting rooms for light housekeeping; all conveniences.

LACLEDE, 3547—Neatly furnished room for housekeeping, gas, phone, heat.

LOCUST, 3127—Rooms, with running water; public and private bath; 75c day, $4 week. (c6)

LUCAS, 3523—Nicely furnished light housekeeping rooms, respectable home; conveniences; enmloyed preferred.

MAIN, 219 S.—Two unfurnished rooms; water, sink, porch; $5. Inquire 2d floor. (c)

MORGAN 3428—Room for light housekeeping or sleeping; all conveniences.

OLIVE, 2936—Front half basement room, $2 per week; other housekeeping rooms.

OLIVE, 2838—Rooms; every convenience; heat, bath, phone; terms reasonable.

OLIVE, 3208A—Neatly furnished room; gentleman; hot and cold water.

PAPIN, 1528—Two nicely furnished rooms, gentlemen or light housekeeping; water.

PINE, 3542—Light housekeeping rooms, neatly furnished, near Grand.

PINE, 3552—Clean, well-furnished sleeping room; gentleman. Grand, Olive, Laclede cars convenient.

ROOM—Warm, plenty of hot water; Bell phone; references exchanged. 3502A Bell.

ROOM—Large, southern exposure, front room, with alcove; suitable for high-class gentlemen; board optional. Forest 4408.

SHERIDAN, 2720—Furnished front room, 1st floor, for gentlemen.

SPRING, 727 N.—Large, comfortable room, 1st floor front; gentlemen only.

SIXTEENTH, 111 N.—Large, nicely furnished front room; kitchen privileges; private family.

THERESA, 909 N.— Furnished room for 1 or 2 gents; steam heat; conveniences.

THOMAS, 2712—3 large rooms, $13. Inquire 4637 Evans; no children.

WASHINGTON, 2645—Front rooms; sleeping, housekeeping; $1.50 week up; basement room.

WASHINGTON BL., 3414—Room completely furnished for housekeeping; steam heat; all conveniences; adults.

WASHINGTON, 3105—Suite adjoining bath; furnace heat; couple or gentlemen, employed.

SOUTH

ALBION, 2327—Housekeeping rooms; gas range, steam heat, bath; so exposure; private.

ALSACE, 4097—Two furnished rooms for light housekeeping.

ARSENAL, 2217—Across Benton Park; nicely furnished room; all modern conveniences.

BLAINE, 3674—One large furnished front room for light housekeeping.

BLAINE, 3968—Two connecting front rooms for light housekeeping.

BOTANICAL, 2934—Furnished front room; housekeeping; $1.50 week up; bath; reference.

BOTANICAL, 3946A—Clean, furnished room; breakfast; for working girl; private family.

BOTANICAL, 3968—Nicely furnished room in private family; 2 car lines.

CALIFORNIA, 1906—Sleeping room for gentleman; $2; or light housekeeping room, $3.

CALIFORNIA, 2804—Neatly furnished rooms; conveniences; with small family, for one gentleman; references; located on two car lines; $18 per month.

CASTLEMAN, 4617—Two rooms, furnished for housekeeping; couple; no children.

CHIPPEWA, 2847A—Clean hall room, furnished, for gentleman; in private family.

CLEVELAND, 3825—Third-floor room, southern exposure; steam heat; priv. bath.

CLEVELAND, 3949A—Two nicely furnished rooms with use of kitchenette and gas stove; to couple only. (2)

EADS, 2723A—Front room; modern conveniences; private family; gentleman.

EADS, 2924A—Nicely furnished room; two girls employed; use of parlor and piano, $5. Grand 879W.

EIGHTEENTH, 1735 S.—Front room; furnace heat; $3 per week; 2 car lines.

FAMOUS, 6250—2 rooms for light housekeeping; newly papered, gas, bath, phone and electric.

FAMOUS, 6250—One large front room; newly papered for 2 men; gas, bath, phone, electric.

FAMOUS, 6275—2 furn. rooms and 1 light housekeeping room; porcelain sink, gas, electric, bath. Benton 1159W.

FLAD, 3815—Nicely furnished room; young gentleman preferred; convenient Grand, Fourth, Park, Compton cars. Grand 1802M.

FLAD, 4068—Nicely furnished modern room; private family for one or two gentlemen; breakfast if desired. Grand 2880W.

FLORA PL., 3542—Large third floor room, for gentleman. Grand 3311J.

GIBSON, 4517—Nice single room, convenient for 2 people (1)

GRAND, 1333 S.—Room for 2 gentlemen or couple employed. Grand 4844R. (7)

GRATTAN 1219—Single and connecting light housekeeping rooms.

HARTFORD, 3806—Small room for gentleman. Grand 4429W.

HICKORY, 1216A—Neatly furnished rooms, housekeeping or sleeping. (2)

HICKORY, 942A—Rooms for light housekeeping; front room.

KENNETT PL., 1829—Furnished room. Sidney 1118.

LAFAYETTE, 3537A—Front hall room; modern. Phone Grand 3809R.

LAFAYETTE, 2708—Furnished room, sleeping or housekeeping; 3 car lines.

LAFAYETTE, 3944—Furnished room, conns. light housekeeping; conv.

LOUISIANA, 1539—One neatly furnished room; light housekeeping.

MICHIGAN, 8229—Light housekeeping rooms.

MICHIGAN, 671—Rooms, 3 or 4, unfurnished; heat furnished; light.

MICHIGAN, 7800—Furn. and light housekeeping rooms; gas and electric.

MICHIGAN, 6804—Nicely furnished room, for gentlemen; private family; supper if desired. Box K-388. Post-Dis.

MISSISSIPPI, 1742—Front room for light housekeeping.

MISSISSIPPI, 1746—4 rooms 2d floor; bath; open; $25. Owner, 5001 Eads.

MISSISSIPPI, 1726—2 connectng rooms, gas range, running water, electric, steam heat, Bell phone; no children.

MISSOURI, 3501—3 rooms, in rear of store, cheap.

MISSOURI, 2819—Two large, light rooms; water inside; separate entrance; $6.

MORRISON, 1211—2 lovely front rooms, gas, bath, large yard, porches; $3 week.

NEBRASKA, 3109—Furnished room, young couple or 2 ladies employed.

NEBRASKA, 2616—Two nice, bright housekeeping rooms; electric, bath; private family.

NEOSHO, 2838—Three furnished rooms for housekeeping. (7)

NICHOLSON PL., 1736—Furn. rooms for light housekeeping.

NICHOLSON PL., 25—Furnished housekeeping room; phone; conveniences.

NICHOLSON PL., 1701—Furnished rooms, light housekeeping; all conveniences.

OREGON, 3818A—Furn'shed room for 2 or one middle-aged lady. Sunday.

OREGON, 4707—One room for light housekeeping; furnace heat and bath.

PARK, 3210—Front room for 3; gas; electric light, bath; hands to 3 car lines. (c)

PARK, 2229—Unfurnished apartment, 4 rooms, 3d floor, including heat; large porch; southern exposure.

PARK, 2223—Furnished room and kitchenette; 3d floor front; all conveniences; tile bath; gas, electric light, furnace heat; opposite Lafayette Park. Victor 2308X.

PESTALOZZI, 2616—Furnished room, light housekeeping; gentlemen only.

PESTALOZZI, 2901—Nice, clean furnished hall room for gentlemen; $1.25 weekly; upstairs.

ROOM—Front; for gentleman; private home, facing Tower Grove Park. Victor 1250L.

ROOM—Flad ave.; nicely furnished parlor bedroom, with piano; also hall room; modern; gentlemen. Phone Grand 1456J.

ROOMS—2 nice, clean, for light housekeeping; electric light and free phone. Grand 5004R.

ROOM—About March 1 in lady's private home; southern front room, lady or gentleman; garage for one or two machines; references required. Box T-122. Post-Dis.

RUSSELL, 2004A—Furnished room; party employed; Victor 2293R.

RUSSELL, 3651A—Small south front room.

ST. ANGE, 1223A—Furnished room.

ST. VINCENT, 3010—Furn. room for couple employed; reasonable.

ST. VINCENT, 3012—Front room; kitchen, bath, laundry; furnished, housekeeping.

ST. VINCENT, 2829—Nicely furnished room in modern home; southern exposure; no other rooms; Compton and Park cars.

SHENANDOAH, 4047A—Furnished room for 2, light housekeeping; all conveniences.

ROOMS FOR RENT—SOUTH

ST. VINCENT, 2903—Three rooms, neatly furnished; light housekeeping; all conveniences; modern; free phone; also garage for one car. Forest 7005.

SHENANDOAH, 3848—Comfortable room for gentleman; private family; modern conveniences.

SHENANDOAH, 3822—Two light housekeeping rooms in private home to employed couple; references; call before 2 p. m.

SHENANDOAH, 3927A—Neatly furnished room with use of kitchen; private family; Bel phone; Park and Compton cars.

THIRTEENTH, 2837 S.—Nicely furnished room, with bath. (1)

THIRTEENTH, 1325 S.—2 neatly furn. rooms; light housekeeping; priv. family.

UTAH, 2027—Hall room, furnished for gentleman, $1.25 week; references. Sidney 1459M.

VIRGINIA, 2347—Newly furnished room with kitchen privileges if desired; steam heat; electricity; southern exposure.

VIRGINIA, 4221—4 rooms, clean and all conveniences, for a couple or gentlemen; privilege of kitchen; convenient to car; private family.

VIRGINIA, 2304—One large room, suitable for couple; one single room, nicely furnished, all modern conveniences, good neighborhood; Compton car, with or without board.

WAVERLY PL., 1739—Neatly furnished sleeping room, all conveniences.

WAVERLY, 1750—Second floor front room; steam heat; two gentlemen.

WYOMING, 3523A—Nicely furnished south front room for 2; all conveniences; private family. Sidney 3233R.

WEST

AUBERT, 747A—Sleeping room for a gentleman or couple. Bell phone.

AUBERT, 737—Nicely furnished front hall room; all modern conveniences. Forest 2821J.

BARMER, 6040A—Hall room, balcony and sitting room.

BARTMER, 5944—Warm, southern exposed, modern conveniences; people employed.

BARTMER, 5709—Large front room for privilege of home and good table; Protestant or Christian Science preferred. Cabany 314.

BARTMER, 5744—Nicely furnished room, for 1 or 2 gents; private family.

BAYARD, 754—1st floor room; gas range; some furniture $3 week.

BAYARD, 1153A—Nicely furnished room, kitchen privileges, for couple employed; all conveniences; no other roomers. Forest 3478W.

BURD, 1305—Two connecting housekeeping rooms; kitchen; all conveniences; hall, bath, laundry, gas range; splendid heat; clean; strictly private; adults only.

CARPENTER PL., 728—One 2d story sleeping room suitable for 1 or 2 people. Lindell 2564W.

CREST, 6509 (University City) Two rooms, near Wasner's and Fulton Iron Works.

CATES, 3724—Nicely furnished room in private family; gentlemen only.

CATES, 5003—Attractive south front room; private family. Forest 3985.

CATES, 5110—Furnished 3d floor rooms; 1 or 2 gentlemen. Forest 4613M

CATES, 5861—Rooms; gentlemen only; attic room, with bath, $10 month; reference required.

CLARA, 1205A—Fine, comfortably furnished room, in private family, adults; all conveniences; gentleman.

CLEMENS, 5661—Nice south room; all modern conveniences; private family; employed. Cabany 3726M.

COOK, 3528—Room for gentleman.

COOK, 3716A—Heated sleeping room; one or two gentlemen; modern.

COOK, 3732—2d floor front, 4 floors, 4 and 3 rooms, unfurnished, $28 and $18 month; gas, electricity; bath.

DE BALIVIERE, 277A—Newly furnished bachelor apartment; private bath. Cabany 1516.

DELMAR BL., 3625—Room and kitchenette; gas range; all conveniences.

DELMAR BL., 3726—Nicely furnished front rooms, $5 and $6; housekeeping if desired.

DELMAR BL., 4324—Large front room, all conveniences; couple or gentlemen.

DELMAR BL., 4425—Furnished front room, sleeping or kitchen privileges. Forest 3824R.

DELMAR BL., 4334—Two rooms for light housekeeping, 2d floor front.

DELMAR BL., 4371—Single furnished front room; bath, electricity. Lindell 5571W.

DELMAR BL., 4322—Newly furnished rooms; hot-water heat; all modern conveniences.

DELMAR BL., 3150—2 large unfurnished front rooms.

DELMAR BL., 4342—Nicely furnished room for one or two ladies employed.

DELMAR BL., 3906—2 or 3 rooms; housekeeping; gas range, heat, phone; adults; references.

DELMAR, 4370—Nice front room, suitable for couple; one man; two beds; hot bath, phone, $2.50 each.

DELMAR BL., 5896—Nicely furnished front sleeping room for gentleman in apartment; all conveniences; third floor west.

DELMAR BL., 5157—Nicely furnished large room; hot-water heat; continuous hot water; in modern apartment; one only.

DELMAR BL., 3874—Sleeping room for gentlemen; clean, quiet home; shower; references.

DELMAR BL., 4270—3 rooms, 2d floor; housekeeping; stove heat, electric, gas; reasonable.

DELMAR BL., 3879—3 connecting rooms, completely furnished; modern; $15 weekly. Lindell 4291W.

DELMAR BL., 5056A—Private family will accommodate a few table boarders, $6 week.

DELMAR BL., 4612—Well-furnished steam-heated room; 2 gentlemen or employed couple.

DELMAR BL., 4428—Two or three housekeeping rooms; all conveniences; adults employed.

DELMAR, 4052—Nicely furnished, clean, cheerful rooms, thoroughly heated; continuous hot water; free phone, electricity; sleeping, housekeeping; respectable employed; adults; $3.50 up. Lindell 5588W.

DELMAR BL., 3897—Neatly furnished front room for sleeping; 2 clean, respectable gentlemen preferred; 1st floor front room for light housekeeping; stove, heat, coal furnished; couple employed.

EASTON, 3132A—Rooms for gentlemen; phone; electric; private family.

EASTON, 4517A—Large front room for light housekeeping.

EASTON, 6128—Rooms for gentlemen; steam heat, electric light; hot water bath; reasonable rates by the week. (7)

EASTON, 4001A—2 rooms, furnished or unfurnished, for light housekeeping. Forest 4887.

ENRIGHT, 3718—Furnished room; first floor.

ENRIGHT, 4419—2 large connecting; private bath; 2 or 4 gentlemen. (62)

ENRIGHT, 4461—Nicely furnished front room and kitchenette; 2d floor; all conveniences.

ENRIGHT 4209—Connecting housekeeping rooms; all conveniences.

ENRIGHT, 5024—Two connecting furnished rooms for housekeeping; no children.

ENRIGHT, 4354—Well-furnished front room, first floor; 1 or 2 gentlemen.

ENRIGHT, 4222—Nicely furnished front room for lady or gentlemen.

ENRIGHT, 5843A—Nicely furnished room; all conveniences; private family.

ENRIGHT, 4433—Rooms for light housekeeping; modern conveniences.

ENRIGHT, 5853A—Furnished room; exchange references; southern exposure. Cabany 3015R.

ENRIGHT, 5881—Large elegantly furnished room; private family; gentlemen or couple employed.

ENRIGHT, 4569—Two clean, connecting housekeeping rooms; range, sink, electric, phone; adults.

ENRIGHT, 3808—2 connecting housekeeping rooms; gas range, electricity; privileges.

EUCLID, 762 N.—Nicely furnished rooms; also light housekeeping room; all accommodations.

EVANS, 4227—Unfurnished room, or in exchange for housework.

EVANS, 4241—Two connecting rooms, light housekeeping; private bath; no children.

FINNEY, 3638A—Large front room for gentleman; heat; electric; telephone.

FINNEY, 3807—Conn. housekeeping; well furn.; bath, gas, electric, furnace, phone.

FOREST PARK BL., 4419—One nicely furnished front room.

FOUNTAIN, 4818—Furnished 3d floor front, housekeeping or sleeping room; people employed.

GAMBLETON PL., 6127—Furnished rooms; 4 rooms, bath and telephone; adults only; Hodiamont car; $45 per month.

GOODFELLOW, 934—One or two 2d-floor corner front rooms; furnace; electric.

HODIAMONT, 2515A—Unfurnished rooms; heat and gas.

JONES, 1225 ½ block south of 3930 Page)—2 connecting rooms, nicely furnished, couple employed preferred. All conveniences; Bell phone.

KENSINGTON, 5182—Desirable room in private family, for single gentleman.

KING'S HIGHWAY AT PAGE—Second floor front room; $4 week. Forest 3283.

KING'S HIGHWAY, 1242 N.—Front room in modern home.

KING'S HIGHWAY, 1008A N.—Furnished room; private family; modern conveniences. Forest 3268R.

KING'S HIGHWAY, 834 N.—Pleasant front room, facing King's Highway; private family, for gentlemen.

KING'S HIGHWAY, 1244 N.—Nicely furnished front room; all conveniences; both phones.

ROOMS FOR RENT—WEST

LACLEDE, 4318—Nice room on third floor, for man; $7 per month.

LACLEDE, 4398—Large cheerful second floor bedroom. Lindell 5526R.

LACLEDE, 4329—Two furnished front rooms; also two unfurnished housekeeping conveniences; good location.

LACLEDE, 3935—Neatly furnished front room for gents or housekeeping; other desirable rooms.

LACLEDE, 4046—Furnished 3d-floor housekeeping room; stove heat; all conveniences; private.

LACLEDE, 4437—Nicely furnished room and kitchenette; hot-water heat; adults only.

LEWIS PL., 9—Nicely furnished room; modern conveniences; Page and Taylor cars. (2)

LINDELL BL., 3912—3 connecting rooms for housekeeping; third floor.

LINDELL BL., 4063—Nicely furnished rooms for young men; all conveniences. (3)

LINDELL BL., 3910—Nice, large front sleeping room for couple; all conveniences.

LINDELL BL., 4062—Neatly furnished room for light housekeeping for couple employed.

LINDELL BL., 4125—Furnished room; modern; also large unfurnished front room.

LINDELL BL., 3965—Two front connecting housekeeping rooms; free phone; reasonable.

LINDELL BL., 3641—Nicely furnished room; steam heat; electric light; all conveniences; gentleman.

LINDELL BL., 4306—Large double room, connecting bath; hot-water heat; Cathedral parish.

LINDELL BL., 4305—Large double room, adjoining bath; hot-water heat; Cathedral car.

McCAUSLAND, 2026—Two nice unfurnished rooms; prefer elderly couple.

McMILLAN, 4536A—Furnished room in private family.

McPHERSON, 4061—2 large unfurn. room; heat, gas, light; reasonable. Lin. 3041R.

McPHERSON, 4155—Beautifully furnished 1st

COUNTRY BOARD

COUNTRY BOARD—Lady living in country would like to board 1 or 2 children, over 3 years old; will give mother's care; good school nearby. Mrs. Devoy, 1522 N. 15th st., St. Louis.

ROOMS WANTED

ROOM—Furnished room by gentleman; state price and location. Box K-217, Post-Dis.

ROOMS Wtd.—2 or 3, near Grand and Arsenal. Apply Victor 3827X. (c)

ROOMS Wtd.—By adult, in or near Southampton. Address 4969 Itaska st.

ROOM Wtd.—On South Side, by young lady employed; references; will care for children occasionally. Box K-264, Post-Dispatch.

ROOM Wtd.—By young couple, on South Side, preferred, by March 1. Box O-97, Post-Dispatch. (c)

ROOM Wtd.—In West End; warm, light, respectable; breakfast; private family; business girl. Box L-231, Post-Dispatch.

ROOMS Wtd.—Young couple want to rent two furnished rooms for light housekeeping, without children. Box L-166, P.-D.

ROOM Wtd.—Furnished, housekeeping; give rent and full particulars. Box K-413, P.-D. (7)

ROOM Wtd.—Furnished or unfurnished; kitchen privileges; mother and daughter; private home. Call 2946J. (c99)

ROOM Wtd.—By lady employed; private family; South Side; references. Box L-381, Post-Dispatch.

ROOM Wtd.—Light housekeeping; by working girl. Near Grand and Laclede; $3.50 week. Box T-66, Post-Dispatch.

ROOM Wtd.—Young man desires room in private family, clean, quiet, convenient, reasonable. Box T-152, Post-Dispatch.

ROOMS Wtd.—2 or 3 unfurnished, conveniences for 2 neat young ladies; reasonable. Box O-123, Post-Dispatch.

ROOMS Wtd.—Two housekeeping rooms; reasonable, north of Delmar near Union. Forest 3316.

ROOM Wtd.—Unfurnished, southern-exposed room, with light housekeeping privileges. Box T-298, Post-Dispatch.

ROOMS Wtd.—2, 3 or 4, furnished or unfurnished; North Side; water tower district preferred. Box K-408, Post-Dispatch. (7)

ROOMS Wtd.—Two, unfurnished; good heat and convenience; employed; state price. Box O-262, Post-Dispatch.

ROOM Wtd.—One large unfurnished room, with or without use of kitchen; convenience; two, employed. Box O-265, P.-D.

ROOM—And kitchen privilege; couple employed, appreciate home with older couple; west of Grand, South side; reasonable. Box K-224, Post-Dispatch.

ROOM Wtd.—By young professional man; in refined, congenial family with no other people; state price. Write price to telephone number. Box T-253, Post-Dis.

ROOMS Wtd.—Two unfurnished rooms in respectable Jewish family; best of references. Call Olive 5359 days from 8 a. m. to 5 p. m. Ask for Mr. Braun.

ROOM Wtd.—Sleeping room by man close to Grand av., Olive or Page car. Catholic people; state particulars. Box K-318, Post-Dispatch.

ROOMS Wtd.—In Kirkwood; by mother and son; 3 unfurnished rooms with board or 5 unfurnished rooms for housekeeping; modern. Box E-168, Post-Dispatch. (c)

ROOM Wtd.—With private family, in vicinity of Washington University, preferably with two meals daily; desired by male student. Box K-140, Post-Dispatch.

ROOM Wtd.—Furnished room, with or without board, by gentleman out of town Saturdays and Sundays; state price; no attention. Box T-181, Post-Dispatch.

ROOM Wtd.—Gentleman wants room in private family or widow's home, between Taylor and Taylor, with piano; not over $12-$16 month. Box K-344, Post-Dispatch.

ROOM Wtd.—Nicely furnished, or could furnish large light room with kitchenette; will pay about $22.50 Wed. End; drive car preferred. Box O-226, Post-Dispatch. (c38)

ROOMS Wtd.—2 or 3 unfurnished rooms for housekeeping; young lady and father, both employed; modern conveniences; give phone. Box T-311, Post-Dispatch.

ROOM Wtd.—Young engineer desires permanent room with refined, congenial party; desires private family; must be convenient to downtown; congenial surroundings an asset. Box K-206, Post-Dispatch. (c)

ROOMS Wtd.—Three unfurnished, or small flat for 2 adults, by March 12; must be reasonable; location between Belt and Goodfellow, Wells and Hodiamont tracks. Box T-282, Post-Dispatch.

ROOMS Wtd.—Young Women's Christian Association Annex, compelled to move away from building, 50 rooms, desired east of Jefferson, between Washington and Market preferred.

ROOM Wtd.—Refined young gentleman wishes nice large room, southern exposed; steam heated room; all conveniences; private family; desirable location; west of Union. Box T-77, Post-Dispatch.

ROOMS Wtd.—By couple; 2 or 3 furnished rooms for light housekeeping; prefer private Jewish family; West End preferred; references exchanged. Box K-205, Post-Dispatch. (7)

ROOMS AND BOARD WANTED

BOARD Wtd.—Good boarding place, near Fairground Park; state particulars. Box T-225, Post-Dispatch.

BOARD Wtd.—For middle-aged couple; 2 rooms; could furnish sitting room if desired; small boarding house or private family; good location; price central west preferred. Box W-141, Post-Dispatch.

ROOM AND BOARD Wtd.—Mother and daughter; private home. Grand 2946J.

ROOM AND BOARD Wtd.—Someone to board boy 5½ years old. H. H., 4920 Wise.

ROOM Wtd.—With good board, for couple, 4612 Delmar. Phone Forest 1885W.

ROOM AND BOARD Wtd.—Young lady, in or near Maplewood. Box T-406, P.-D.

ROOM AND BOARD Wtd.—By young lady, in or near Maplewood. Box T-406, P.-D.

ROOM AND BOARD Wtd.—By young lady employed; South Side. Box T-365, P.-D.

ROOM AND BOARD Wtd.—Young lady employed; private family; home privileges; South Side; west of Grand. Victor 2917X.

ROOM AND BOARD Wtd.—For mother and child; mother employed. Call Lindell 606.

ROOM AND BOARD Wtd.—By gentleman in private home; South Side preferred. Box T-382, Post-Dispatch.

ROOMS Wtd.—In Kirkwood; by mother and son; 3 unfurnished rooms with board or 5 unfurnished rooms for housekeeping; modern. Box E-168, Post-Dispatch. (c)

ROOM Wtd.—With private family, in vicinity of Washington University, preferably with two meals daily; desired by male student. Box K-140, Post-Dispatch.

ROOM Wtd.—Furnished room, with or without board, by gentleman out of town Saturdays and Sundays; state price; no attention. Box T-181, Post-Dispatch.

ROOM Wtd.—Gentleman wants room in private family or widow's home, between Taylor and Taylor, with piano; not over $12-$16 month. Box K-344, Post-Dispatch.

ROOM AND BOARD Wtd.—Mother and daughter employed; state terms. Bell 257. Post-Dispatch. (c)

ROOM AND BOARD Wtd.—By gentleman in private family, in vicinity of Union and Delmar; state particulars. Box T-129, Post-Dispatch.

ROOM AND BOARD Wtd.—In private family; plain and clean; for 2 refined ladies employed. Box O-125, Post-Dispatch.

ROOM AND BOARD Wtd.—By business woman in Protestant family; west of King's highway. Box T-382, Post-Dispatch.

ROOM AND BOARD Wtd.—By gentleman in private family; west of King's highway; references exchanged. Box E-184, P.-D. (c)

ROOM AND BOARD Wtd.—Mother and 7-year-old boy; mother employed; boy in school. Box K-350, Post-Dispatch.

ROOM AND BOARD Wtd.—In good home; in West End; not too far out; price secondary; will consider best references. Box T-253, Post-Dispatch. (c)

ROOM AND BOARD Wtd.—2, for 2 adults and 6-year-old boy, vicinity William Clark School. Phone Forest 7503M on Sundays after 2 p. m. week days. (c)

ROOM AND BOARD Wtd.—Young lady would like room and board, South Side, between Jefferson and Grand; Bellefontaine line. Lindell 3922M.

ROOM AND BOARD Wtd.—Furnished or unfurnished room, with board, South Side, by young lady employed; references. Sidney 2448R. (c)

ROOM AND BOARD Wtd.—By young man in home-like family; near 5200 N. Broadway; must be reasonable; no objection to 5 or 6 blocks. Phone Roy, Delmar 3088J.

ROOM AND BOARD Wtd.—Gentleman desires room and board March 1; not over $40 per month; give terms and telephone. Box T-306, Post-Dispatch.

ROOM Wtd.—By gentleman; comfortable room with private bath; breakfast and good dinner; reputable state exact location, price and if other boarders; references. Box W-141, Post-Dispatch.

ROOM AND BOARD Wtd.—Young man would like to have board with private family, within 10 blocks of Jefferson and Pat. Louis. P. Johnson, 1934 N. Jefferson.

ROOM AND BOARD Wtd.—For gentleman and girl; age 3; Granite City or Madison, Ill., preferred or North St. Louis. Write Box White, 3116 Gano av., city.

ROOM AND BOARD Wtd.—Mother and two sons would like room and board with private family, on South Side; willing to pay good price. Call Lindell 2140, Victor 487.

ROOM AND BOARD Wtd.—By young lady employed; or room with breakfast; west of Taylor; Olive or Hodiamont cars. Box T-358, Post-Dispatch.

ROOMS Wtd.—One large or two small well-furnished rooms in private family, with breakfast and supper, by single middle-aged couple; conveniences willing to pay right; near St. Louis av. and St. Louis Park. Box K-294, Post-Dispatch. (7)

ROOM Wtd.—Gentleman desires large size room with southern exposure and board; by small private family who own their home; references. Catholic family preferred; couple per day; must be within one block of Grand or Olive car line; state price. Box K-268, Post-Dispatch.

DOGS AND CATS

AIREDALE PUP—Male; 4 months old. 4410 Berean.

AIREDALE—Pedigreed puppies; if you want a real terrier, see these. Sunday, 3629A Morgan.

AIREDALES—Champion bred puppies; also grown stock. A. Grueter, 3753 Ohio. Sidney 1917W. Victor 2214X. (c99)

AT STUD—Airedale, imported Ambitionist, the great British winner. A. Grueter, 3753 Ohio av. Sidney 1917W. Victor 2214X. (c99)

AT STUD—Boston terriers, the famous Salisbury Soldier Boy; 17 pounds, for $15; also Oh, My! Oh, My; 12 pounds, fee $10; have 5 puppies by him which proves his worth as a sire. 3000 Arsenal.

**BOSTON TERRIERS AT STUD; THE "WHISTLER'S" DERBY'S GIFT; ALSO THORPE'S ROEMER FOSCO NORTH SIDE KENNELS, TYLER 713, 3417 N. 20TH ST. (c)

BULL DOG—Brindle; $15. 619 S. 6th st.

BULL TERRIER—Boston; female; must sacrifice. 2069 Cherokee.

COLLIE—Nine months old. 4118 W. Kossuth.

COLLIES—A pair of fine collie dogs a year and a half old; good watch dogs, $10 each. 4244 N. Broadway.

COON DOG—First-class, male; skilled trailer; guaranteed rabbit proof; must sell; reasonable; also 1 open trailer hound. 250 Lemay Ferry road.

DACHSHUND—Female, black; very fine. 3632 S. Compton. (c)

DOG—Full-blooded bull terrier; good watchdog; reasonable. Cabany 4014W.

DOG—Airedale, about 2 years old. Call Sunday, 4259 De Soto av.

DOG—Beautiful collie, pet, male. 4260A N. Florissant.

DOG—Airedale; year old. 4421 Anderson av. De mar 3715J.

DOG—White spitz, 11 months old; male; house and machine broke. 1835 Russell. (c)

DOG—Good watch dog; not a bull; call Sunday. 3600F Olive.

POLICE DOGS—At stud. A. Gruster, 3753 Ohio av. Victor 2214X. Sidney 1917W. (c99)

DOG—Boston terrier, 4 months old. George Sciez, 3508 St. Joseph.

DOG—Collie, very fine male, 10 months old; sell cheap. 3417 Chippewa st. (c)

DOG—Fox terrier; 4 months old; very reasonable. 2736 Utah.

DOG—White poodle; 9 months old. 5510 Idaho.

DOG—Brindle bull, male, 11 months old; family pet; $5. 3035 New Ashland pl.

DOG—Bloodhound; beautiful; $25; bull terriers, $5; fox terriers, $5; house broke; good watch; thoroughbred. 4319 N. Main.

DOGS—Prize winning Boston bulls for sale and at stud. 1316 Arsenal. Sidney 4056. (c99)

DOG—Registered Boston terrier, male, house broke, cheap. Donnelli, 4510 McPherson.

DOGS—Prize winning Boston bulls for sale and at stud. 1316 Arsenal. Sidney 4056. (c99)

DOG—Boston terrier, brindle, with white feet and shoulders, pink tail; housebroke. Call between 11 and 3 o'clock, 4585 Holly. Colfax 1084. (c)

DOG—Airedale, 18 months old; thoroughbred, subject to register; good watch dog, cheap. 2332 S. Compton. Phone Grand 1804M.

FOX TERRIERS—Three, runs. 2355 S. Ninth.

FRENCH POODLES—Genuine, cheap. Wm. Von Burgen, 2279A Franklin.

FRENCH POODLES—9 weeks old. 4160 Warne.

HOUND—Will sell at sacrifice my famous rabbit hound, Sandler, 3770 S. Broadway.

HOUND—Beagle, 2 years, male, $10; guaranteed; and gun, $5. 127 Hancock av., 9600 S. Broadway.

POMERANIANS—Beautiful toy dog; a dog that is beautiful. 3461 S. Grand.

POMERANEANS—Male, bred from imported stock. Box L-144, Post-Dispatch.

POODLES—Full blooded silk hair poodles; male or female. Call 4494 Penrose.

POODLE—Forien Iceland; one golden spitz pup. 4700 Cupples pl.

PUP—Male collie, 6 months. 3010 Hickory.

PUPS—Hounds. 4401 Lucky.

PUPS—Male, 2341 Whitmore place, Grand 1468R. (c)

PUPS—2 fox terriers, males. Rear, 4162A California.

PUPPIES—Poodle; $2.50 to $5. 1589 Wellston pl.

PUPPIES—Shepherds; males, $6; females, $4; fine lot. 3111 Olive st. (c)

PUPPIES—White maltese, male. 4018 St. Louis.

PUPPIES—2 Boston and 1 7-mohts-old male. Call 531 N. Spring. (c)

PUPS—Airedale. 9600 S. Broadway. River side 611.

PUPS—Cocker spaniel, 5 weeks old; new stock. 2618 Missouri.

PUPS—Airedale; and grown stock. 9786 S. Broadway. Riverside 456W. (c)

PUPPIES—Boston terrier, color seal and brindle; pedigreed stock. 4344 Arsenal.

PUPS—Beautiful; wonderful watch dogs or pets. Call Sunday, 2556A Benton.

PUPPY—Beautifully marked fox terrier, 4 months old. Call before 2 o'clock Sunday, Grand 5077J. 4231 Juniata. (c)

PUP—Boston terrier; female; seal brindle; fine markings; 8 months old; champion bred. 2350 Virginia av.

PUPPIES—Bulldogs, brindles and Boston bulls, $5 to $15; big bunch to select from; 18 in all. Pet Shop, 3111 Olive st. (c)

PUPPIES—Different lot every week; most all breeds; call or write. We ship pets, birds, etc., everywhere. National Pet Shop, 3111-13 Olive st. (c99)

ST. BERNARD—Female. 6319 Chatham, Wellston.

AT STUD—The famous Vinola General, best 16-pound Boston terrier in the West. F. A. Fritch, 4316 Farlin av. Colfax 288. (c99)

ORDER today, a reliable skin remedy, that give positive results in mange and eczema, loss of hair, dry scaly skin, etc.; 8-oz. bottle, $1 postpaid. 1318 Allen.

RABBITS

BEET PULP, feeds, remedies and supplies for rabbits. 14 N. 4th st. (c99)

BELGIAN HARES—Cheap. 4617 San Francisco.

BELGIAN HARE—Young and Flemish giants, cheap. 6448 Wells.

BELGIAN HARES—Bucks, does and young; also buff nelin ducks. Forest 5678.

BELGIAN HARE—Breeding cages; cheap. 5613 St. Louis.

BELGIAN HARES—For sale, or exchange for laying hens. 4123 Harris.

BELGIAN HARES—Prize stock; also cages, very cheap. 4851 Warne.

BELGIAN HARES—Pedigreed Rufus reds; cheap; young and old. Call any time, Nees, 3925 West Florissant.

ANIMALS

WANTED

DOG SERVICE Wtd.—Registered Irish setter; good one. Write Paul Justi, Mulberry Grove, Ill.

FERRETS Wtd.—One pair; white or brown. Box W-139, Post-Dispatch.

INCUBATOR Wtd.—Old Trusty preferred; 200 or 150 eggs. Call Wydown 2861.

INCUBATOR Wtd.—Buckeye; 60-egg. 6117 Alaska.

MALTESE KITTENS Wtd.—Two male, one female. Box K-273, Post-Dispatch.

PUPS Wtd.—Of any breed or kind; state kind and price. Box A-27, P.-D. (c99)

PUPS Wtd.—White top, fox or Boston terrier, female. Call Forest 2839.

PUPS Wtd.—Airedale, male or female; must be cheap. Phone Cabany 2253R.

PUPPIES Wtd.—Pets; highest prices paid. Write Missouri Squab Co., St. Louis. (c62)

PUPPIES Wtd.—For pets; will pay high cash prices; from everywhere. Write Missouri Squab Co., St. Louis. (c)

PUPS Wtd.—Guinea pigs, canaries, parrots, fancy pigeons, etc., from everywhere; spot cash. Call or write. Open every day. Pet Shop, 3111 Olive st. (c99)

PUPPIES Wtd.—Setter and pointer puppies, also Airedale puppies. Will buy full litters; must be well bred; bitches in season and whelp. Highest prices paid. Stanley Blake, Berry, Ky. (c99)

CAVIES—GUINEA PIGS

CAVIES—Silver and golden, agate, chocolate cream, tortoise and white; prize winners; also labaratory stock, cheap. 3441 Arlington.

GUINEA PIGS—2410 N. 15th.

GUINEA PIGS—Solid and broken colors; cheap. 2911 Minnesota.

GUINEA PIGS—Old, young; cheap; going to move. 4613A Easton.

GUINEA PIGS—Large selection always on hand; reasonable. 3111 Olive st. (c99)

GUINEA PIGS—Old and young; both sexes. 1610A Hogan st.

GUINEA PIGS show improvement in three days when fed bread soaked in "Merrydale" Jersey cow powdered milk. This is the long haul in the cavy business from now till grass. Feed your pigs bread and milk and reduce the h. c. l. for them. A pound at 40c makes 5 quarts. Just stir into hot or cold water. So pure it is used by all ice cream mfrs. Sole retail agent for Missouri, S. Chichester Lloyd, 4879 San Francisco av., city. (c)

ANNOUNCING

Our annual spring sale of young and old guinea pigs, both fancy and utility, including blacks, whites, chocolates, goldens and broken colors. Sale begins today; 50c up. Call Sundays or write EDWARD A. FRITZ JR. 337 Gray av., Webster Groves, Mo. (c)

ANIMALS

RABBITS

BELGIAN HARES—5; 4 does 1 buck; also hutches; cheap. 6007 Horton pl. Cabany 2425W.

BELGIAN HARES—New Zealand reds, bucks at stud; also fine colored does; pedigreed, registered. Mount's, 5710 North Market.

BELGIAN HARES—Magnificent grown breeders; sound, sturdy stock; bargain for a quick sale. Write me at once how many you want for immediate shipment. Fred E. Schroeter, Grafton, Wis.

RABBITS—Young Belgian hare, 6501 Derby.

RABBITS—Belgian hares and angoras; my entire stock; cheap. 2420 S. Broadway. (7)

RABBITS—Flemish and rufus; young and old; cheap. 1331 S. Thirteenth, basement.

RABBITS—Flemish giants; apply at stable in rear, 2612 S. Thirteenth.

RABBITS—Rufus reds; 50c and up. 3845 Illinois. (c7)

RABBITS—Young; also r. l. red hens and rooster; cheap. 4642 Tyrolean.

RABBITS—Old and young, Flemish Giants; cheap. 4146 Bates st.

RABBITS—Young and old; cheap. Call Sunday, 4800 St. Louis av., after noon.

RABBITS—Fine bunch New Zealand. 1561 Wellston. Williams.

RABBITS—Belgian Flemish, Rufus reds and New Zealands. 6412 Myrtle, Wellston.

RABBITS—38; call at 1012 S. Eighteenth; also cavies; leaving town.

RABBITS—Bargain; white Belgian; call Sunday, 850 Cowan.

RABBITS—Flemish giants; also 2 litters, 4731 Beacon.

RABBITS—4 Belgian does and 1 buck, cheap. 3051 Finney.

RABBITS—2 black Flemish giant does, pedigreed, 5153 Cologne.

RABBITS—Cheap, does and bucks. 3029 Russell.

RABBITS—New Zealand and Belgian breeding stock; will sell cheap. 4121 Harris.

RABBITS—Rufus Reds; four does, three bucks; cheap. R. E. Lee, 2128 Randolph.

RABBITS—Flemish fone, fine breeding does, $1 each. 6107 E. Esmenschied st.

RABBITS—Belgian hares and New Zealand. 4165 Eichelberger.

RABBITS—And guinea pigs; breeding aces; selling out. 5106 Northland av. (c)

RABBITS—Flemish giants; will trade for gun or chickens. 3910 N. 13th.

RABBITS—A few young and old, real Flemish Giants; cheap. 3042 Arlington av.

RABBITS—Flemish Giants, buck and does; cheap. Call Sunday, 4311 Natural Bridge.

RABBITS—Heavy weight Belgian, Flemish, young and old. 4135 Schiller pl.

RABBITS—Old and young; need room. 4124 Humphrey; Victor 2465R.

RABBITS—Belgian hares and angoras. 3964 Walsh st.

RABBITS—13-lb. Flemish does, cheap. 3858 Cottage av.

RABBITS—Pedigreed Flemish Giants; selling out; cheap. 852 Canaan av.

RABBITS—Young Flemish Giants, does and bucks, cheap. 4572 Dora av.

RABBITS—3 does, $12; buck free. 8 S. Newstead.

RABBITS—English, lop eared; Himalayan checkered giants and Belgian hares. 2823 N. Spring.

RABBITS—Bargain sale; all my pedigreed and registered rufus red Belgian; 4 does, 2 bucks. 6152 Wise.

RABBITS—For sale or trade for chickens, female giants, breeding age or will sell cheap. 5325 Christy av.

RABBITS—Rufus Reds and Flemish Giants. B. and B. Rabbitry, 625 Athlone; Broadway car, 5900 north.

RABBITS—Rufus reds, Flemish, New Zealand, bucks, does; young; selling out. 6191 Delmar.

RABBITS—Fine stock, steel gray, black and white, giants; large stock and good; hutches, 6950 Clayton av., Clayton.

RABBITS—600; young; fine, large; born in November. See Louis Perrottet, 1914 G st., Granite City. Please call Sunday.

RABBITS—High-grade rufus red breeding does; 1 year old, $4 each. W. I. Borgs, 5 Soto, Mo.

RABBITS—Remedies and supplies; at stud, noted New Zealand buck Darwin; send for circular rates. Cabany 4558W. 4558 Page.

RABBITS—75 pedigreed Flemish giants; old; young; cheap; make room. 4823 Terrace; Cherokee car, 6100 Gravois, block west.

RABBITS—Siberian fur hares; 2 bucks, 4 months old; fine doe, pedigreed. A. Fuerst, 2906 Louisiana av.

RABBITS—Siberian black, rufus red, dark steel gray, Flemish giants, Poulsen's Rabbitry, 5301 Hodiamont av., West Walnut Manor, St. Louis County.

RABBITS—Young and matured rufus red; also Flemish giants, from prizewinning stock; if you are looking for good stock cheap here is your chance. K. & B. Rabbitries, 4576 Pope av. and 4511 Harris av. (c99)

RABBITS—We sell on credit, Belgians, New Zealands and Flemish giants; breeders and young stock; 10c gets our book on feeding and care.* Overland Rabbit Farms, Overland, Mo. (c99)

RABBITS—Rufus red; fine pedigree; also some dandy utility stock; bucks, does and young; selling out cheap; your own price. G. King, 5209 Genevieve; Bellefontaine car north.

RABBITS—For food, for fur; big profits; quickly made; a business which is profitable; future for those who start now; rabbit meat sells for 50c a pound; their hides up to $2 each; our magazine, "Fur Fish," will give you all the information; 10c a copy; 25c a year. Address Rabbits Publishing Co., 5714D Tracy, Kansas City, Mo. (c99)

HOW I made $3000 a month in the rabbit business; second edition of this famous book will be off press this week; price $1; get your order before it's too late. Mrs. Frank H. Cross, America's big rabbit man, 6407 Ridge st., St. Louis, Mo.

TAKING the tears out of profiteers; our stock wins again all over; got best senior and junior Belgian does in show; 3d for senior doe; 1st, 2d, 3d for junior heavy weight Belgian hares; we have 50 trios of heavyweight Belgian hares specially priced at $12 a trio or $5 each; they will not last long at these prices; if bought this week will give free a copy of Lemon's Rabbit Breeders' Ready Reference and a 62-page cook book; see them at 4548 Cote Brilliante, 545 S. Geyer rd.

RAISE RABBITS

Raise giant rabbits for me. I furnish good stock at right price, and buy all you raise at 90c to 60c per pound. Send 2c stamp for free instruction book contract, price list, etc. FRANK A. CROSS, World's Largest Exclusive Shipper of Commercial Rabbits, 6407 Ridge av., St. Louis, Mo. (c99)

RABBIT FANCIERS—Barnum was right; "he said th; public likes to be fooled;" last Sunday I advertised Flemish Giants and rabbits from that totally unknown brick "Fighting Fool;" never exhibited at any show, unpedigreed and unregistered; I didn't get a single reply, while another fancier with made pedigrees, snuffles and all sorts of troubles, is swamped with orders; I still have on hand 35 fat, disgustingly healthy does that are eating their heads off and want to be bred; if you want some fine young does at $2 each, I have them, but I have no fake pedigrees to go with them; come and have a look; it costs nothing. S. C. Lloyd, 4879 San Francisco av.

MISCELLANEOUS

BOAR—Berkshire, 10 months old; will trade for chickens. 6120 Bartmer av.

BOAR—Thoroughbred Duroc Jersey; red, large; 3 small sows, 5587 Elmbank.

BROOD SOW—And 4 pigs; $35; or trade for barred rock pullets. 4 Page av., first house east of Woodson road.

BROODER—Cheap; inside and outside; call Sunday, 2332A S. Twelfth.

COW—Fresh Holstein, and heifer calf; bargain. Call 4412 Alcott av.

COWS—Fresh. R. G. Tutt, Big Bend and Geyer rd., Kirkwood. Bell phone 508.

COW—Fresh, with calf. 7237 High st., Maplewood. City Limits car.

COW—Fresh; with calf. George Wiese, Overland, Mo.

COW—Holstein. John Krall, 4934 Hummelsheim.

COWS—Two, fresh and calves; one Jersey and one Holstein. 6415 Page.

COW—Fresh, with calf; reasonable price. 5125 Berthold av.

COW—Fresh Holstein; first calf; easy milker; price $75. R. Bullard, 1½ miles south of Kirkwood, on Denny rd.

COWS—Two fresh, John Fleck, 2 miles west of Denny rd., Manchester rd., Des Peres, Mo.

GOATS—3 nannies; cheap. 2532W St. Louis.

GOATS—3, Abyssinian; will trade for sitting hens. Cabany 7011. 6214 Spencer pl.

HEIFER—2-year-old Jersey. Call Colfax 8871. (7)

HEIFER—Fine Holstein, with calf; just fresh. Schellings, Creve Coeur, Mo. Phone Creve Coeur 43.

HEIFERS—1 11-months-old, 1 year old James Scott, Olive st. road, between Link and Denny rd.

HOGS—Two. F. Thaler 1229 Purcell st.

HOGS—Two, Pole and China, 350 lbs. each. Fanin.

NANNY—4139 W. Green Lea place.

NANNY GOAT—33. Miller 2823 N. Spring.

PIGS—And chickens. 1279 Purcell av.

PIGS—Five, born Dec. 20. 7410 Hoover. (c

PIG—For sale, or will exchange for chickens, or what have you to offer? Powers, 4223 Aubert av.; Delmar 2000L. (c)

ANIMALS

MISCELLANEOUS

PIGS—2 sows and 1 boar; weight 125 lbs. each; will sell cheap. 4015 Bingham av.

PIGS—Four, fine condition; cheap. Jefferson Commission Co. Mrs. Schmidt, 2529 S. Jefferson.

SERVICE BOAR—Poland china; call Sunday, 6301 Derby. (c)

SHOATS—2 fine. 347 Rose Hill av., Kirkwood, Mo.

SOW—For sale, du rock; fine stock; will farrow April 9. 5846 Elmbank.

SOW—With 9 young ones; Jennings car. 5455 Helen av.

SOW—And 9 pigs. 4818 Edgewood bl., Melrose av., Pine Lawn.

SOW—Thoroughbred Poland China brood sow; 9 months old. Benton 1532W. (c)

SOW—And 3 milk-fed pigs, $18. Harry Cook, N. Woodlawn av., Kirkwood.

SOWS—Four big bone Poland China sows; registered blue ribbon winners. Call Cabany 1575W.

SOWS—Two good sows; also 4 pigs, 4 months old. O. Felt, Wallis and Tennyson avs., Overland Park, on lake line.

SPRATT'S DOG CAKES—And Scotland stock food; also chicken grit and sanitary water fountain. Call at 1513 Lynch. (c)

TEN beautiful Holstein or Guernsey heifers and one bull, $25 each; 11 head $200. Burr Oak Farm, White Water, Wis.

POULTRY, BIRDS

WANTED

BABY CHICKS Wtd.—1000 soon, 2000 to 5000 later; rocks, reds, wyandottes, leghorns and mixed; parties having good stock and right prices can do some business. Geo. Hartley, Agt., Trenton, Ill.

CANARIES Wtd.—Any amount; will pay good prices. Box A-30, Post-Dispatch. (c99)

CANARY BIRD Wtd.—Deep yellow, Norwegian or English; call week day, Victor 1588L. E. Murphy, 1409 S. Jefferson. (c)

CANARIES Wtd.—Females; will pay 60c each for any amount, from everywhere. Write Missouri Squab Co., St. Louis. (c62)

CANARIES Wtd.—Males, females; any amount. Write Missouri Squab Co., St. Louis. (c90)

CHICKENS Wtd.—Several hens and chicks; must be reasonable. Forest 7402J.

HENS Wtd.—100 s. c. white leghorn; state lowest price. M. Roberts, 6137 Elizabeth.

HENS Wtd.—Six buff rock layers. 7211 Southwest av., Maplewood.

HENS—9, laying; 1 sitting hen; buff orpington; portable henhouse, 10x7; moving. 2502 Arlington.

INCUBATOR Wtd.—And brooder; state make; both phones. Call Monday. Eggleston, 4060 Easton av.

PARROTS—Female canaries, any amount; write Missouri Squab Co., St. Louis. (c99)

PHEASANTS Wtd.—Pair golden campines. 4154 N. Euclid.

PIGEONS Wtd.—Kings, fantails, white, homers. Write Missouri Squab Co., St. Louis. (c99)

SITTING HENS Wtd.—One or more. Call Victor 1068. (c)

BABY CHICKS

BABY CHICKS—20c each. Hatch out every week. 2746 Osage.

BABY CHICKS—R. I. $3; rocks, $2.50; mixed, $2 per doz. 2420 N. Taylor.

BABY CHICKS—R. I. red, 260 eggs strain. (c)

BABY CHICKS—On Tuesday; barred rock, reds, brown leghorns. 2714 N. Taylor.

CHICKS—R. I. r., week old; $3.50 dozen. 1117 Armstrong.

BABY CHICKS—Barred rocks; also ancona hatching eggs. Victor 3254L, 3863 Fairview.

BABY CHICKS—R. I. reds, $3 a dozen. Lorenz's Hatchery, 9825 John st., 1 block east of South Broadway.

BABY CHICKS—And hatching eggs, thoroughbred strain white leghorn; trap nest; March delivery; now booking. 3753 Loughborough. Riverside 1754R. (99)

BABY CHICKS—Rhode Island reds, $3 per doz.; mixed, $2.40 per doz.; I do custom hatching. Geo. Ott's Hatchery, 4525 Shaw av., St. Louis, Mo.

BABY CHICKS—Silver laced wyandottes; thoroughbred stock; hatch off Feb. 14; eggs for hatching, $2 per 15. Chris. Fellner, 1st N. 5th st, St. Charles Mo. (99)

BABY CHICKS and eggs from grand breeders, delivered parcel post. Rocks, reds, orpingtons, leghorns, wyandottes. A. Stiglitz free. Goshen Poultry Farms, R. 43, Goshen, Ind. (c99)

BABY CHICKS—Rhode Island red; exhibition and trap-nested stock; $3 per dozen; $20 per 100; mixed, $2.25 per doz.; chicks every week. Miss L. Bouscaren, 326 Collinsville av., East St. Louis, Ill. Clair 1525.

BABY CHICKS—Rhode Island reds and white wyandottes, brown and white leghorns, mixed, Indian range, $2 per dozen. Order now. White pekin duck eggs, $1.50 per setting of 10. Otto H. Kopp, 8528 S. Broadway. Phone Riverside 1532.

BABY CHICKS—Barred rocks, r. i. reds, $4.50 for 25; $18 for 100; white, brown leghorns $4.25 for 25; $16 for 100; buff, white rocks; buff, white orpingtons; white, silver, partridge wyandottes; black langshans, $5 for 25; $20 for 1000. Prepaid; safe delivery guaranteed. Smith Bros. Martinsburg, Mo. (c)

CHICKS—All varieties; every day after Feb. 26. Schroeder Hatchery, 3141 Portis. Grand 5141. (c)

CHICKS—Week old; rocks, reds, leghorns, orpingtons; orders booked now for March and April shipment; send for circular. S. M. Dean, Fort Dodge, Io.

ANCONA

ANCONA PULLETS—Or will trade for incubator. Call Sunday, 4326 N. Newstead. (c)

ANCONAS—Cockerels and pullets; also eggs for hatching, $2 for 15, or $10 for 100. 3709 Wyandotte st.

COCKEREL AND PULLET—Anconas; cheap. 2742 Park av.

COCKERELS—Ancona; $3 to $5 each; fine, dark birds; also hatching eggs and baby chicks from blue ribbon stock. 3942 North Market. (c)

EGGS—Ancona; Sheppard strain; $1.50 per 15. 4900 St. Louis. (c)

EGGS—Anconas, from winners at St. Louis show. M. Roberts, 6137 Elizabeth av. (c)

HATCHING EGGS—Anconas, silver and white wyandotte and also wyandotte pullets. 4000 Winnebago; Cherokee car.

ROOSTERS—And hens; anconas; pure bred. 4171 Connecticut. (c)

ROOSTERS—Ancona, leghorn, barred rock, fine stock; cheap. 6012 Loretta st., 1 block north Manchester car line. Box K-222, Post-Dispatch.

I AM offering Ancona eggs for hatching from my all-star matings, headed by blue males; properly mated to prize winning females, at reasonable prices. Write for descriptive mating list; it is free. Henry Liebaert, 4245 Eichham av., St. Louis, Mo.

ANDALUSIAN

BLUE ANDALUSIANS—Are living beauties and wonderful winter layers; descriptive circulars free. R. B. Thomas, Martinsville, Ind.

COCKERELS—Blue andalusian, and setting eggs. J. W. Boerm, 4832 Delmar. Forest 36.

HATCHING EGGS—Andalusians; select stock; True Blue strain. C. Rathbun, 6191 Delmar.

BANTAM

BANTAM—Black breasted red game. Call Sunday after 3 p. m., 6025 Suburban av.

BANTAMS—Golden seabright, 3 hens, 1 cock, $8. 2504 N. Grand, Lindell 607. (c)

CORNISH

GAME EGGS—Dark cornish, for setting, best of stock. Call Sunday or Monday, 1227 Schiller pl.

LEGHORN

BANTY CHICKENS—For sale or exchange; three; for leghorn; pay difference. 3142 Cherokee.

CHICKENS—36 buff leghorns, 4222 Vista.

CHICKS—Day old trap nested white leghorns. 5341 Geraldine av.

CHICKENS—White leghorns, 6 pullets, laying; 1 rooster; fine strain; all $10.50; bargain. 3251 Kensington. Maplewood.

CHICKENS—5 pair of black langshan; prize winner; at $6 a pair. 2618 I st., Granite City, Ill.

COCKERELS—S. c. brown leghorns, $3; retiink eggs, $1.50 per 15.

The POST-DISPATCH SUNDAY MAGAZINE

ST. LOUIS, MO., FEBRUARY 22, 1920.



"Officer, I Cannot Tell a Lie—I Did It With My Little Flivver"

ADVERTISEMENT

12 WAYS to Earn Bigger Pay

Look over the twelve wonderful home-study sets listed below. One of the twelve is **YOUR BIG OPPORTUNITY FOR SUCCESS!** Each set was prepared by the country's foremost authorities, written especially for you in the kind of language that you best understand. The first idea in the minds of the men who prepared these books was to help you make **MORE MONEY.** So they put into them everything that would help you, photographs, diagrams, complete desriptions; all the knowledge that you need to give you surest success.

The books are handsomely bound, some in half Morocco, library style; others in American Morocco, flexible handy style. All stamped in gold. Pick out the set that is meant for you; examine it **FREE.** If you are satisfied, pay the special bargain price, on terms of less than 7c a day. If not satisfied, return the books.

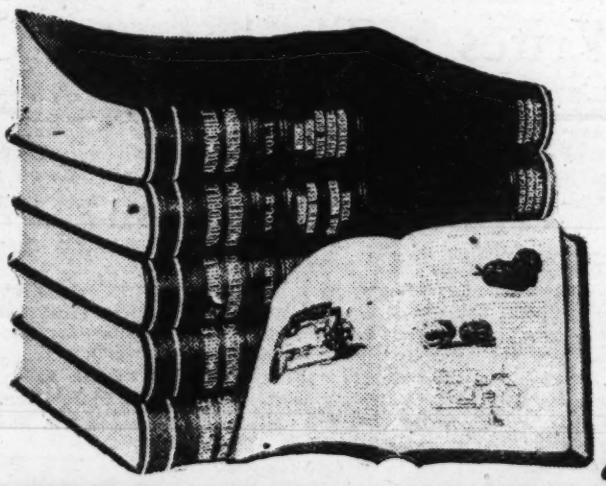
INVEST 7c A DAY IN YOUR BRAIN

Jump at this big opportunity. You will never miss the 7c a day (less than cigar money). These volumes bring you the greatest opportunity to invest in your brain—in knowledge that will double or triple your earning power. If you expect to make bigger money, you must **feed your brain,** give it a chance to grow. These great volumes are **brain food** for you. Pick your set now and examine it free.

SEND NO MONEY

Don't send any money. Examine the books first. If satisfied, pay for them on terms so easy that you will never miss the money. You take no risk. The books must show you that they will work for you, train you for a better, bigger-pay job. Fill out the coupon now. Pay only the very small shipping charges when the books arrive. If you mail the coupon at once we will give you **FREE** a year's Consulting Membership in the American Tehnical Society. This allows you to consult our corps of experts on any problem you may have. Ordinarily this membership costs $12. It is yours free if you act promptly. Mail the coupon before you turn the pages—before you can forget.

American Technical Society
Dept. XX-1112. Chicago, U. S. A.



Automobile Engineering
Six volumes, 2600 pages and 2300 illustrations. Prepares for Garage Foreman, Automobile Mechanic or Chauffeur. Invaluable to car owners. Regular price, $30.00. Special price, $21.80.

Machine Shop Practice
Six volumes, 2300 pages and 2500 illustrations. Prepares for Machine Shop Superintendent or Foreman, Foundryman, Pattern-maker, Tool Designer or Toolmaker. Regular price, $30.00. Special price, $19.80.

Electrical Engineering
Eight volumes, 3800 pages and 2000 illustrations, plates and diagrams. Prepares for Electrical Engineer, Power Plant Superintendent, Substation Operator or Electrician. Regular price, $40.00. Special price, $24.80.

Fire Prevention and Insurance
Four volumes, 1500 pages and 600 illustrations, diagrams, forms, etc. Prepares for Counterman, Rate Clerk, Inspector or Agent. Regular price, $20.00. Special price, $15.80.

Telephony and Telegraphy
Four volumes, 1728 pages and 2000 illustrations, plates and diagrams. Prepares for Telephone Engineer, Wire Chief, Exchange Manager, Troubleman or Telegrapher. Regular price, $20.00. Special price, $14.80.

Mechanical and Architectural Drawing
Four volumes, 1578 pages and more than 1000 illustrations. Prepares for Architectural or Mechanical Draftsman. Regular price, $20.00. Special price, $14.80.

Carpentry and Contracting
Five volumes, 2138 pages and more than 1000 illustrations. Prepares for Contractors, Building Superintendent and Carpenter Foreman. Regular price, $25.00. Special price, $19.80.

Sanitary Heating and Ventilating Engineering
Four volumes, 1454 pages and more than 1400 illustrations, etc. Prepares for Sanitary Engineer, Heating and Ventilating Engineer, Master Plumber or Plumber. Regular price, $20.00. Special price, $14.80.

Steam and Gas Engineering
Seven volumes, 3300 pages and 2500 illustrations, plates, diagrams, etc. Prepares for Stationary, Marine or Locomotive Engineer or Fireman. Regular price, $35.00. Special price, $21.80.

Civil Engineering
Nine volumes, 3900 pages and 3000 illustrations, plates and diagrams. Prepares for Civil or Structural Engineer, Transitman, Estimator, Designer or Chief Draftsman. Regular price, $45.00. Special price, $29.80.

Law and Practice
(With Reading Course in 25 bound pamphlets). Thirteen volumes, 6000 pages and 24 illustrations. Prepares for all Bar Examinations. A wonderful aid to business men. Regular price, $72.00. Special price, $44.80.

Practical Accounting
Four volumes, 1840 pages and 800 illustrations, plates and diagrams. C. P. A. questions and practical problems. Prepares for Accountant, Bookkeeper or Cost Clerk. Regular price, $20.00. Special price, $14.80.

American Technical Society
Dept. XX-1112 CHICAGO, U. S. A.

Please send me set of.....

.....

for 7 days' examination, shipping charges collect. I will examine the books thoroughly and if satisfied will send $2.80 within 7 days and $2 each month (Law $3.00) until I have paid the special price of $..... If I decide not to keep the books I will return them within 7 days. Title not to pass to me until the set is fully paid for.

Name.....

Home Address.....

City..... State.....

Reference.....

Speaking of Almost Hopeless Handicaps
- And Yet Making a Success of Life -

LEGAL TANGLES OF DRUIDS MAKE COMPLICATIONS IN OPERA, "NORMA"

By RING W. LARDNER.

TO THE EDITOR:

As you probably read in the papers they's been a lot of flu around here as well as elsewheres but the only bacillicicici

(Continued From Page 13)

"Of course you could, you poor little chap," you."

"But it's only the beginning, with my self-confidence a gift when you—you got her go-ing like—like you got me going."

"Who—what?"

"Kolinsky over there."

"Signed? Why, no—who"—

"I—I never said I—I didn't," she said, but"—

"If you don't trust me, I won't move, Mr. (Grate, I—it ain't right to

Thine Is Not Mine - -

Deep Sea Perils of the Master Diver - -

(Continued From Page 7)

shivering, splitting columns of green, silver, gold, when complete bewilderment seizes him. He flies above the water with tremendous force and immediately sinks again. From a great depth this a very serious accident.

"There are many mishaps that may happen to a man, due to the nature of his work. A diver working on Hell Gate Bridge, blasting with a stick of dynamite, gave the signal to fire, when, instead of being properly placed, the charge was hanging to his heel."

"He's crazy yet!" put in Crilley.

But to the men, apparently, who love diving, all these risks mean little. They know the bottom of the ocean as others know their favorite haunts. They know sunken ships as a motorist knows his signboard. The bottoms of the oceans of the world are their playgrounds. The fish make amusing companions. Sharks and fierce baracoodas watch eagerly, frightened by the bubbling exhaust from the diving suit, but always ready to strike if the unseeing moment comes. Pikes kiss the face plate, huge lobsters rear up like a prizefighter and offer fight, taking a bit of a finger away as trophy. For the diver the sea is a country to be explored, filled with vanished treasure that is only waiting to be reclaimed.

Crilley has left the navy now and is working with Inventor Lake on his submarine salvaging plans. He knows by heart, it seems, every wreck that has gone down for years. His brain seems to be a regular Lloyd's shipping bureau. He speaks the names of vanished ships lovingly. He knows where they lie, and the probable condition of the sea floor. He knows how many feet of water presses down from above on them and what was the wealth of their cargoes.

"Why, around Oct. 8, 1916, the German U-53 sank, near Nantucket, the Strathdean, the West Point, the Stephano, the Blomersdijk and the Christian Knauden, a total of 20,687 tons. And they're all down still, and they're all salvageable. And you know about the old treasure ship filled with gold that's sunk in Hell Gate"——

"Is the Lusitania salvageable, Frank?" asked O'Hagin.

"Sure," said that intrepid diver. "She's only in 240 feet of water!"

"Well," said O'Hagin, "some day maybe we'll get her. And next summer when the weather's fine, let's take a boat, you and I, Frank, and sail down to the Virginias. Not far from there the pretty Marida sank in 1906. She was filled with silver bullion—a treasure ship she was, indeed—and all we need is an airplane to go up high and look down on a nice, smooth day, and spot her, then you and I'll bring up the stuff, Frank! That'll be an adventure worth having!"

And no one who has kept pace with the new inventions for safeguarding the workmen while engaged in their salvaging operations doubts that much of the treasure sent to "Davy Jones' locker" by the insensate Huns, will be recovered and restored to its owners, with record rewards for the explorers who make such restitution possible.

Doctors Condemn Big Round Specs

BIG, round spectacle lenses were condemned at the recent meeting of the American Medical Association, on the grounds that they are too large and too widely separated and that they turn in their frames.

The New York Medical Journal says the latter is the really serious defect. The reason is that the majority of spectacles are made to correct a certain degree of astigmatism. The doctor carefully and accurately measures the amount and axis of this and prescribes glasses accordingly. His prescription may call for a lens for the right eye that is more powerful in the upper half than it is in the lower. The optician makes the glasses accordingly and springs them into their frames. They are held only by friction. Sometimes cement is put in, but this soon loses its power. Both oculist and optician warn the wearer to be careful not to turn the lens in its frame when wiping grease and dust from it. But the person is careless and sooner or later the lens is sure to be turned a little.

"Suppose they are rotated 15 degrees, when placed in front of the eyes the wearer has his own astigmatism uncorrected and has in addition an equal amount of artificially produced astigmatism at another axis. If the rotation is exactly 90 degrees his astigmatism is practically doubled."

The remedy is either oval lenses or a key inside the frame that will fit into a slot in the lens. Several oculists have ordered such glasses, but they say that no optician will make them.

Europe's Spiritualism Craze at Amazing Peak

(Continued From Page 5.)

the question. In the same way Prof. Henslow has shown that he obtained a reproduction of a page of the Codex Alexandrinus, a document which never left the British Museum.

"There are other spirit photographs which would appear to be real photographs in the ordinary sense, the camera recording that which the human eye cannot see. The more a man looks into this subject the more he will find that it deserves worthy study and not unworthy sneers."

With such distinguished advocates as Sir Oliver Lodge, Sir Conan Doyle and Prof. Henslow so conspicuously in the forefront of the psychic movement, small wonder is expressed that London and other parts of England continue to search for messages from departed persons and that the range is growing wider. That fakers who are ever on the alert to annex easy wealth should take advantage of such a state of mind to devise ways to get money from people under such a stress is one of the corollaries of an unprecedented situation. But the outstanding fact is that the spirit wave goes on, despite all the ridicule from the skeptical and the emphatic remonstrance of the dignitaries of the church.

London newspapers of high character and standing have kept pace with the psychic trend and have given much space to discussion of the happenings reported from the seances of the mediums and the ouija board revelations. Levity has been injected into these controversies from the ranks of the skeptically inclined, but the newspapers which have opened their columns to the subject have shown a disposition to handle it in a more serious vein. It is assumed that the prominence of some of the more active spiritualists, who actually believe what they have seen and heard in these mediumistic circles, warrants this tone.

Boy Writes a Thriller and Gets It Published

(Continued From Page 4)

stalwart juvenile band on the scene in time to rescue him. Other chapters begin:

"Returning to the boys who started for town."

"Returning to the cabin in the woods."

"Going back to Bob and Fred."

In the same manner, let us go back to the young author, as he appeared to a Chicago interviewer a few days ago:

"Below the knickerbockers, in the order given, were one elastic garter, made serviceable by a safety pin and a system of knots; two ribbed black stockings (slipping), and a pair of marvelously battered shoes, one set Penrodishly on the other in the presence of visitors. The 18 inches above the knickers were occupied by a coat bursting with boy, a sketchily arranged tie and the wide smile, the charming eyes and the admirable forehead which (by the grace of George Ade, Irvin Cobb and the publishers) are to become famous as the features of 'the great boy novelist.'

"Mr. Horace Atkisson Wade awaited interviewing.

"His interest, however, was divided in the ratio of 1 to 99 between the interview and the movie man's camera. His eyes bulged at the prospect of appearing in the movies, until he was recalled to authorship by 'How did you come to write novels?'

"The boy vanished. A languid hand went to the Wade forehead in an astonishing 'literary' gesture, a sigh escaped the Wade breast and a self-conscious voice recited:

"'I have always been interested in writing. My first book was written at the age of 6, but was lost. I have read a great deal, but my ideas just come to me—inspiration, I suppose.'

"Then, under cover of a demonstration by brother Edward, two years older, the boy Horace succeeded the novelist Wade. While Edward displayed a homemade electric flashlight as evidence of his own genius, Horace assailed the movie man:

"'Say, is turning that crank all you have to do? What kind of a picture are you going to take? Will it be in theaters? Theaters around here? Do you take many pictures? Say, is it hard to run that?'

"Ruthless interviewing was necessary in the presence of that camera, but at last most of the important facts about the Wade talent were revealed. Once started, indeed, Horace emitted whole galleys of 'literary short' like a self-operating press bureau. Thus:

I began "In the Shadow of Great Peril" at the age of 9 and finished it a little after my eleventh birthday.

My favorite author is Dickens. I think his "Christmas Carol" is the best thing I ever read. Next to Dickens I like Kipling best.

I do most of my writing on Saturdays and Sundays, and when I am alone in the house.

I am going to dedicate "The Heavy Hand of Justice" to Mr. and Mrs. Irvin Cobb. My third book will be dedicated to my mother, so I am trying to make it my best.

I sometimes use a typewriter, but I prefer a pen or pencil.

I have a Teddy Bear for a mascot. His name is Theodore Roosevelt Wade. He always looks at what I write, and shakes his head if he doesn't like it.

I——

"But the movie man was ready. While the eager Horace rehearsed the simulation of composition he was to offer for the screen, Mrs. Wade proudly produced the original manuscript of 'In the Shadow of Great Peril.' It was unmistakably Horace to the last period—all in Seventh-A Palmer system.

"'One day,' said Mrs. Wade, searching for the passage, 'he wrote 5000 words.'

"Horace followed the movie man outdoors, to be photographed at play.

"These aren't very good skates,' he confided on the way.

"The skates did very well, though, after they had been fastened on with a screw tightener dug from a pocket which contained such significant articles as bits of string, nails, a jack knife, chalk and treasures unexposed. Horace skated back and forth before the camera, under envious eyes of several hundred schoolmates.

"The climax was reached when the movie man invaded the boy author's classroom in the William W. Carter School and photographed him at his desk, under the proud gaze of a proud teacher. And when that movie appears at a theater in the vicinity of Fifty-eighth and Michigan!

"Well, the authorship in long trousers commands no royalties comparable to the glories of that day.

"'What are your plans for Horace?' Mrs. Wade was asked.

"'We are,' she said, 'going to give him the best possible education in English, at any sacrifice. We feel that he is an unusual boy.'

"Horace's immediate future, however, is a day on public display in the retail store of a Chicago publishing house. Established in an alcove set aside for him, he will meet the world, explaining 'In the Shadow of Great Peril.'"

ADVERTISEMENT ADVERTISEMENT

La-may Face Powder is now used by over a million American women!

A specialist has perfected a pure face powder guaranteed harmless to the most delicate baby skin. It beautifies wonderfully, because it helps to clear and lighten the skin and protect the complexion from blemishes. And it really stays on better than any other face powder. Of course, every one knows the famous La-may Powder (French, Poudre L'Ame). This is the powder that does not contain starchy rice powder or dangerous white lead to make it adhere. Five thousand dollars reward will be given any chemist who finds that La-may contains any white lead or rice powder. All dealers carry the large sixty-cent box, and many dealers also carry the generous thirty-cent size. When you use this harmless powder and see how beautifully it improves your complexion you will understand why La-may so quickly became the most popular beauty powder sold in New York. We will give you five thousand dollars if you can buy a better face powder anywhere at any price. Herbert Roystone, 14 East 18th St., New York. Save this notice.



LEGAL TANGLES OF DRUIDS MAKE COMPLICATIONS IN OPERA, "NORMA"

By RING W. LARDNER.

Well in this show it start out that the wops have knocked the Galls for a touchdown and Gool and they's a

O THE EDITOR:

Speaking of Almost Hopeless Handicaps - And Yet Making a Success of Life -

John LaCari, hopelessly injured in fall from scaffold in World's Fair grounds, starts in business with $12 capital—Now owns and conducts successful hardware store—Customers write on blackboard names of things they wish to purchase and at shopkeeper's direction help themselves — His view of life now cheerful and philosophic -o- -o- -o-

LET those who despair in adversity and hopelessly surrender to ill-health read the story of John LaCari, invalid and hardware dealer at 3225 Olive street, and take heart. Although bound to a wheel chair and quite deaf, John LaCari in poverty surmounted a multiplicity of disheartening circumstances and founded what is today a prosperous business, which is conducted with the help of his good customers, who make known their wants by writing on a blackboard, and at LaCari's direction help themselves to his wares.

John LaCari was born in Rome, Italy, in 1870, and when still a child was brought to this country by his parents, who settled in New York. He grew up, receiving his education from the school of life, learning to speak the English language. LaCari became an interior decorator, and when the United States went to war with Spain he, then 28 years old, fought with the 169th New York Regiment at Santiago. Upon his return to New York he resumed his old occupation and helped decorate the homes of Helen Gould, Stuyvesant Fish, William K. Vanderbilt Jr. and several persons of wealth, whom he calls "The Kings of New York."

When the World's Fair was being built in this city, he came to work here, and it was in a fall from the Administration Building that he was crippled. A scaffolding supporting him and several other men collapsed and he suffered an injury to the spine from which he has not recovered.

When LaCari realized his predicament he began to wonder what he could do, what line he could follow in order to earn a living. It would have to be something wherein climbing had no place. Painting or frescoing could no longer be done by him. He had no insurance and his capital to start with was $12.

He thought of selling periodicals, then of having a grocery store, but finally decided that it would be better to try paint, with which he was familiar. So his $12 was invested in paints, and a little woodshed at 3139 Olive street served as his first store. The business grew slowly but surely and when the little woodshed became too small to hold his increasing stock, he removed to 3203 Olive street. The business also outgrew this place and then he removed to his present location at 3225 Olive street.

His place is not now merely a paint shop, but a fully equipped hardware store, with a stock which he values in excess of $30,000, and is patronized not only by a large neighborhood trade, but by many large building contractors as well.

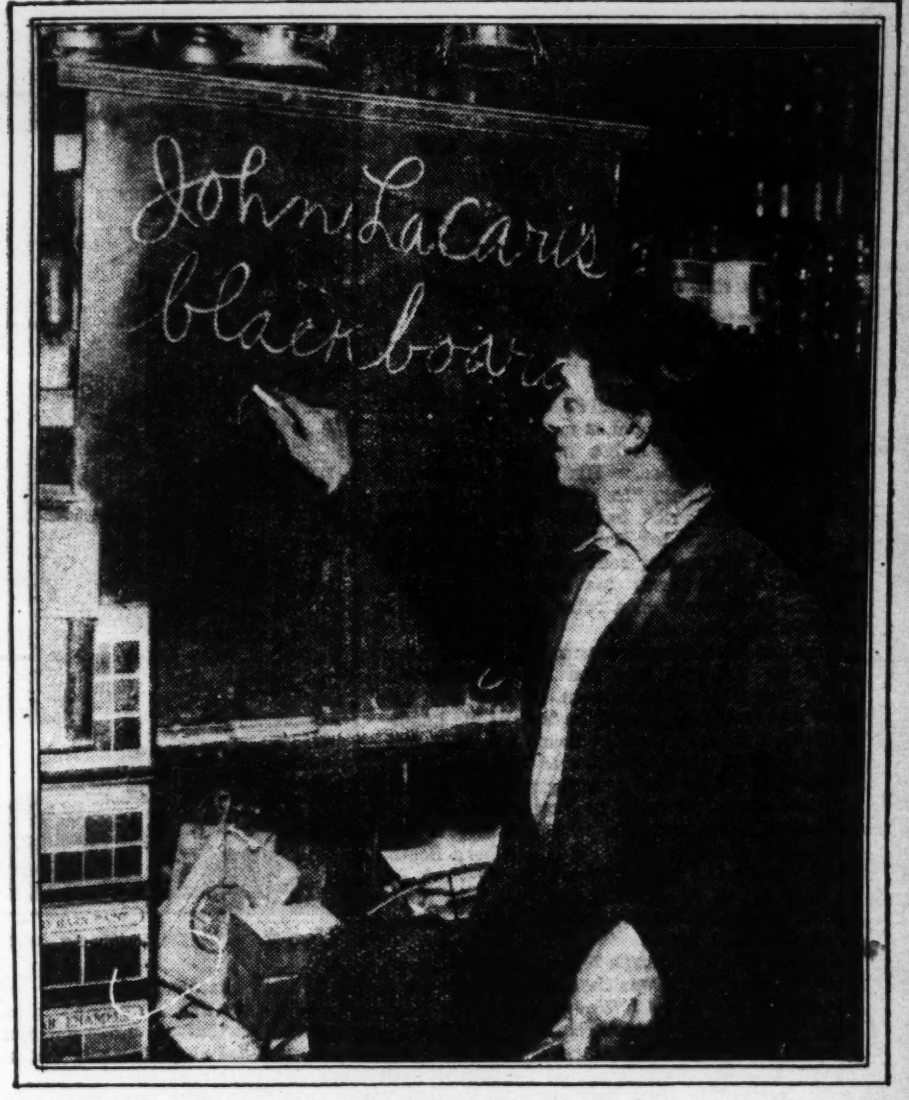
Five years ago LaCari was afflicted in another manner, which made it increasingly difficult to conduct the business, and which makes his continued success as a merchant seem phenomenal. He lost his hearing, suddenly and completely. To overcome this added affliction he had placed in the rear of his store a blackboard, upon which he requires a customer to write with chalk what is wanted. Then LaCari wheels his chair down the aisle, points to the place on the shelves or in the showcases where the article is kept and the customer helps himself. This is the manner in which he conducts his business. "I ask my good customers to help themselves," he explained. "This is a help yourself hardware store."

Simultaneously with the loss of his hearing he married, and when this coincidence was remarked upon he said: "Well, some marry for love, others for a cook and still others for a general maid servant, but I married my wife for her ears." He laughed and continued: "That is a little joke on my wife." Mrs. LaCari is a cheerful woman, helping him in the store in the evenings and doing all she can for his comfort. When asked if he had any children he replied: "No, but I have some fine bulldogs." And then he told how prosperous he was and about the money he had earned and saved, in spite of his physical handicaps.

"I started out with $12 worth of paint and now my store is worth over $30,000. I have money in four banks, kid," was the way he expressed it. "The other day I bought a house across the street at 3308 Olive and paid $7500 cash for it. Some day I will build and move over there." He is now living in the flat above his store.

LaCari knows nothing about the eight-hour law and wouldn't let it bother him if he did. He works in his store from 6 in the morning until 10 at night. In spite of his afflictions he is cheerful and happy and, if started, is a great talker. He seems also to be afflicted with an artistic temperament. Although having made an appointment for an interview he at first demurred when asked to relate his story, on the ground that he was not in the humor for publicity.

After some coaxing, however, he began talking, and enlivened his story with humorous anecdotes of his experiences in the Spanish - American War and of the struggles with some customers in determining what they desired by means of the blackboard.



John LaCari seated in his wheeled chair waiting for customers in his hardware shop. Beside him is blackboard on which customers make known their wants..

"Negroes," he said, "always write with the left hand. That is, the most of 'em do. There must be something wrong with them, because they're all left-handers. And when a negro writes he spells 'board,' 'boad.' Oh, I can read all kinds of writing. I never had much need for reading and writing," he continued, "until I couldn't hear. I went to school just about one year of my life and I'll tell you where I got most of my education. I got it from reading the Post-Dispatch. I read everything in it every day.

"New people, that is, people who have never been here before, don't know what to make of this blackboard and are surprised, but people like you, who have been here before, always write to me, and the children around here come in and draw pictures on the board for me. A funny thing happened the other day: A little boy came in and wrote, 'My mamma wants a plumber right away. Please send one over to our house.' At the bottom he put, 'Please excuse writing, John Duffey.' Now, you know, that was funny to me."

LaCari is very independent and will accept favors from no one. He says he has been able and still is able to make an honorable living and doesn't need anyone to help him. It was hard work getting started, but continued effort and careful saving placed him where he is. At first none of the wholesale houses of St. Louis gave him credit, but his good business methods soon established abundant credit.

When asked his full name LaCari answered: "Just plain John LaCari. People who amount to anything as a rule don't have many names. For example: Julius Caesar, William Shakspeare, George Washington, Benjamin Franklin, Andrew Jackson, Abraham Lincoln, William McKinley, Theodore Roosevelt and Woodrow Wilson."

LaCari is proud of the small part he took in the Spanish-American War, and expressed regret at his inability to give some account of his prowess in the late war. "Although I could not fight against Germany, I purchased Liberty Bonds. I thought I could at least do that much for my country, even if bound to a wheeled chair."

Although 50 years old, the hardware merchant has not a single gray hair in his head, and his general health is good. His eyes are splendid and he has never lost a tooth since childhood. Of these evidences of physical integrity he is immensely proud.

LaCari's pastimes, he said, consist of reading the Post-Dispatch and taking automobile rides with friends who kindly call for him on fine days. His advice to those in adversity is to be honest, careful and cheerful. "After all," he explained, "it isn't one's body that counts for so much in life, but the state of one's mind that either makes or breaks a man."

Many Things Tarnish Gold

IF a solid ring discolors the skin, one need not cast it aside, thinking one has been swindled, for gold will tarnish and will leave marks, given the proper conditions. The first condition is due to impurities in the gold, the alloys used to make it of the desired karats. These are silver, copper, zinc and sometime nickel. All gold under 18 karat has some of these alloys, and the acid in the perspiration that exudes from the skin will cause tarnishing and discoloration.

The second condition is due to the gold coming in contact with certain substances that are capable of tarnishing it. Julius Wodiska, the well-known authority on precious metals, cites rubber, sulphur, ointments containing mercury or arsenic, iodine, complexion lotions, some hair dyes and numerous solutions for cleaning leather and other fabrics.

On a Milk Diet

(Continued From Page 2.)

twit me and call me "Cupid." Then one day, as I was standing with reluctant feet on the threshold of a milk vender's, queer translucent spots began to dance before my eyes. My head whirled, and when I woke up they were taking me out of the ambulance.

A doctor in a white uniform bent over me after they had stretched me on a cot in the hospital.

"Put out your tongue," he said.

I obeyed.

He examined my tongue carefully. Then he pried back the rims of my eyes and scanned my eyeballs.

"H-m-m!" he said. "Acute lactealitis. Somebody has been feeding you too much milk."

(Copyright, 1920, by The Bell Syndicate, Inc.)

Deep Sea Perils of the Master Diver - -

(Continued From Page 7)

shivering, splitting columns of green, silver, gold, when complete bewilderment seizes him. He flies above the water with tremendous force and immediately sinks again. From a great depth this a very serious accident.

"There are many mishaps that may happen to a man, due to the nature of his work. A diver working on [illegible]

"Why, around Oct. 8, 1916, the German U-53 sank, near Nantucket, the Strathdean, the West Point, the Stephano, the Blomersdijk and the Christian Knudsen, a total of 20,687 tons. And they're all down still, and they're all salvageable. And you know about the old treasure ship filled with Gold that's sunk in Hell Gate."——

"Is the Lusitania salvageable, Frank?" asked O'Hara.

Virginias. Not far from there the pretty Marina sank in 1906. She was filled with silver bullion—a treasure ship she was, indeed—and all we need is an airplane to go up high and look down on a nice, smooth day, and spot her, then you and I'll bring up the stuff, Frank! That'll be an adventure worth having."

And no one who has kept pace with the new inventions for safeguarding the workmen while engaged in

Thine Is Not Mine - -

(Continued From Page 13)

"Of course you could, you poor little thing, you."

"But it's only the beginning, with my going away and all. After that's over we—we'll both be glad, Mr. Gratz. Glad! It's big money for us, with—with pa down, too, and I want to act, Mr. Gratz. I do." She turned to him, quivering and eager, the rain of tears still on her cheeks, but the sun of her smile coming through. "I do."

He leaned across the desk top, his face darkly red and nearing her, so that she drew back an arm's stretch from him.

"Don't," she said, her face tingling.

"Little one," said Felix Gratz, his hand curving around the desk edge, "that's what I did all last night, too."

"What?"

"Think of you. Just lay and think of you."

"Thought of a great big bulk like me trying to grab anybody, much less a beautiful little thing like you from making their own destines."

"Why, I—why, if—if there's anything I could make for you Mr. Gratz, I—I'd be glad. Glad!"

"What right have I got to give you or anybody else, I kept thinking, a deal I wouldn't give my own sister? No, sir, not my own sister."

"But, Mr. Gratz, you—you're so big and good and—I—just never met anybody I liked—was—was as good as you."

"It's as if you and her, and now your own mother crying next to you all night, were working together to show me that, little Rosie. All of a sudden you all showed me that business is business only so long as it ain't rotten business. That's what I seem lately to have forgot."

"But you said $60 a week. You,—no, no, Mr. Gratz, you wouldn't go back on it. It ain't a mean deal you're giving me. Mr. Gratz, it's just the making of me. I'll work, Mr. Gratz. It's only hard in the beginning because we've never been separated, her and—and pa and me. I've given up my job at Tracy's Mr. Gratz, I—no, no, please. You wouldn't!"

"Rosie," he said, "don't laugh little one, but guess."

"Guess what?"

"Guess why none of those things matter."

"Ca-can't."

"Sure?"

"I—I dunno."

"I've fallen for a skirt, Rosie, after all these years, and—and guess for which skirt. Eh?"

"I—oh, Mr. Gratz, it—it ain't right to tease a girl when you—you got her going like—like you got me going."

"Rosie, you little black-eyed Susan, can't you guess? Rosie!" And he caught one of her withdrawn hands in the quick vise of his own. "Rosie, you—you little, dark, beautiful flower, you?"

She sprang back, suddenly darker, jerking her hand free of him and holding it back of her while the stinging color mounted.

"Q—quit!"

"Why, little Rosie."

"Let—let me go, you! Why, you don't mean what you ought to mean, a—a big man like you—couldn't to—to a girl like me! You—just want to get me going."

He stood, but not advancing from his desk, with a great, slow smile fluttering across his face like wind over wheat.

"Rosie, dear, you don't understand. Bless your heart, I love you for not understanding, you with your big eyes so black and your lips so red. But look at me. Hard, Rosie. Do I look like a fellow who's not talking his lines in heart tones?"

"I—why, I don't know, Mr. Gratz, I—just don't know."

"Try to understand, little one, that it's the biggest things in living that happen quickest."

"If—if I only thought you wasn't stringing me along!"

"I'm not, Rosie, but if you don't trust me I won't move one step. But look hard, little girl; do I look like a fellow that ain't going to be proud to take the sweetest little girl in the world, that he just stumbled across all of a sudden, home to his own mother and his own sister, and say to 'em, 'Here she is at last. Here's Rosie!' Do I, Rosie?"

"I—I just don't know. Things like that can't—can't happen to a girl like me all at once."

"If you don't trust me, little one, you can ring the bell right in back of you and the door'll open; but little Rosie, can't you see I"——

"I—I"——

"If you don't trust me, I won't move, but"——

"I—I never said I—I didn't," she said, struggling against a great rush of blood to her face.

At that he crossed, but stood off at arm's length.

"I'm the sort of a fellow that's a great believer in what will be, will be, Rosie. I always said the day I was born 'Zira' was all worked out for me. Just like it was all fixed up way back in the beginning that you and me would meet like this, and maybe we didn't know anything about it, but just the same we been marching right up to this minute all our lives."

"Me, too, that—that's just the way I feel about things. Only I—you so high up! I—I never knew."

"None of us do, Rosie. It—It's things just working out."

"Yesterday when I looked at you the first time it—it"——

"Yes, Rosie?"

"It's just like something inside of me—all—all of a sudden like began to—to—sing—I—oh, nothing!"

"Little Rosie," said Felix Gratz, softly and advancing.

Upon that instant and without pause, Leo Lang, in spats and an overcoat with an astrakhan collar, let himself by an obscure door into Felix Gratz's inner office.

"Here, Gratz, just a second." He stood there beckoning from beneath the door eave, tugging at each finger of his gray gloves as if under stress of excitement.

"Not now, Lang. I"——

"Just a second. Important. Very!"

With his face still darkly red and his strong, slightly dipping nose quivering, Felix Gratz crossed toward him.

Leo Lang jerked his thumb leftward.

"Not signed her yet, have you, Felix?"

"Who—what?"

"Kolinsky over there."

"Signed? Why, no—who"——

"Don't! I've got one, Felix, that's got it over the Kolinsky girl like a tent. Pay 'er for time and let her go."

"What"——

"Walked in on 'er this afternoon, playing 'Juanita' in a rotten try-out act up at the Harlem Theater. The kid was as nervous as a chicken and almost got the hook for messing the act, but she's a riot, Felix. Like she was molded for the part, and nobody'll grab her under all that nervousness in a million years. Got Dolly off the boards, Felix. Gad, a figure! Dimple in her chin deep enough for a cherry, and"——

"Nothin' doin'. Put Trixie La Rue in."

"But Felix this kid's a riot, I tell you. She'll drop out of sight and back to home and mother if I don't grab her quick. She's messed the act, I tell you. Can get her cheap if I grab her now, and"——

"Nothin 'doin, I said. Put La Rue in."

'My god, Felix, a two-hundred-dollar woman when for seventy-five you can pick up this kid from an amateur try-out and"——

"Put La Rue in, I tell you," said Felix Gratz.

"Hell!" said Leo Lang, looking at him long, then slamming the door after him.

When Felix Gratz turned to the room again, from an opposite corner Rose Kolinsky was regarding him with eyes like new stars.

(Copyright, 1920, by the Wheeler Syndicate Inc.)

ADVERTISEMENT

BOILS OR PIMPLES

Indiamain Not a Salve or Lotion

A Maine Indian Remedy Which BANISHES THEM FOREVER

Stuart, Nebraska, Jan. 9, 1920

James W Greely, Portland, Maine.

Dear Sir

For Eight Years I suffered with pimples on my face. I consulted three specialists and spent large sums of money on medicines and lotions, without results.

"INDIAMAIN" has done for me in three weeks what everything else failed to do.

My face is clear of pimples for the first time in eight years, thanks to you and "Indiamain."

Sincerely, Magdalen Bernt.

At Dealers $1.00, or sent postpaid on receipt of price. A Trial Sample sent for 12c. to cover cost of ad and mailing.

JAMES W. GREELY, Portland, Maine

ADVERTISEMENT

Rheumatism

A Home Cure Given by One Who Had It

In the spring of 1892 I was attacked by Muscular and Inflammatory Rheumatism. I suffered as only those who have it know, for over three years. I tried remedy after remedy, and doctor after doctor, but such relief as I received was only temporary. Finally, I found a remedy that cured me completely, and it has never returned. I have given it to a number who were terribly afflicted and even bedridden with Rheumatism, and it effected a cure in every case.

I want every sufferer from any form of rheumatic trouble to try this marvelous healing power. Don't send a cent; simply mail your name and address and I will send it free to try. After you have used it and it has proven itself to be that long-looked-for means of curing your Rheumatism, you may send the price of it, one dollar, but understand, I do not want your money unless you are perfectly satisfied to send it. Isn't that fair? Why suffer any longer when positive relief is thus offered you free? Don't delay. Write today.

Mark H. Jackson, No. 145 F, Gurney Bldg., Syracuse, N. Y.

ADVERTISEMENT

5000 MILES

OF SERVICE AT ¼ THE PRICE

Guaranteed for 5000 Miles

STANDARD GUARANTEE



Strong Double Tread Tires are reconstructed by our skilled mechanics, made of double the amount of fabric than any ordinary tire. Free from punctures or blow-outs. Our customers receive from 4,000 to 10,000 miles of service. Reliner Free. Order today at these low prices:

Size	Price Tires	Price Tubes	Size	Price Tires	Price Tubes
30x3	$5.50	$1.60	34x4	$8.75	$2.60
30x3½	6.50	1.75	34x4½	10.00	3.00
31x3½	6.75	1.85	35x4½	11.00	3.15
32x3½	7.00	2.00	36x4½	11.50	3.40
31x4	8.00	2.25	35x5	12.50	3.50
32x4	8.25	2.40	36x5	12.75	3.65
33x4	8.50	2.50	37x5	12.75	3.75

Send $2.00 deposit for each tire ordered, balance C. O. D. Tires shipped subject to your examination. State whether S. S. or Cl, plain or non-skid is desired. All same price. By sending full amount of order you can save 5 per cent—our special cash-with-order discount.

STRONG TIRE AND RUBBER CO.

3019 Michigan Ave. Dept. 24 Chicago, Ill.

ADVERTISEMENT.

FREE TO

ASTHMA SUFFERERS

A New Home Method That Anyone Can Use Without Discomfort or Loss of Time.

We have a new method that controls Asthma, and we want you to try it at our expense. No matter whether your case is of long standing or recent development, whether it is present as occasional or chronic Asthma, you should send for a free trial of our method. No matter in what climate you live, no matter what your age or occupation, if you are troubled with asthma, our method should relieve you promptly.

We especially want to send it to those apparently hopeless cases where all forms of inhalers, douches, opium preparations, fumes, "patent smokes," etc., have failed. We want to show everyone at our expense that this new method is designed to end all difficult breathing, all wheezing and all those terrible paroxysms at once.

This free offer is too important to neglect a single day. Write now and begin the method at once. Send no money. Simply mail coupon below. Do it Today.

FREE TRIAL COUPON

FRONTIER ASTHMA CO., Room 413X, Niagara and Hudson Sts., Buffalo, N. Y.
Send free trial of your method to:

.....

.....

.....

ADVERTISEMENT

"Cure Your Rupture Like I Cured Mine"

Old Sea Captain Cured His Own Rupture After Doctors Said "Operate or Death."

His Remedy and Book Sent Free.

Captain Collings sailed the seas for many years; then he sustained a bad double rupture that soon forced him to not only remain ashore, but kept him bedridden for years. He tried doctor after doctor and truss after truss. No results! Finally, he was assured that he must either submit to a dangerous and abhorrent operation or die. He did neither! He cured himself instead.



"Fellow Men and Women, You Don't Have To Be Cut Up, and You Don't Have To Be Tortured By Trusses."

Captain Collings made a study of himself, of his condition—and at last he was rewarded by the finding of the method that so quickly made him a well, strong, vigorous and happy man.

Anyone can use the same method—it's simple, easy, safe and inexpensive. Every ruptured person in the world should have the Captain Collings book, telling all about how he cured himself, and how anyone may follow the same treatment in their own home without any trouble. The book and medicine are FREE. They will be sent prepaid to any rupture sufferer who will fill out the below coupon. But send it right away—now—before you put down this paper.

FREE RUPTURE BOOK AND REMEDY COUPON.

Capt. W. A. Collings (Inc.)
Box 52 D Watertown, N. Y.

Please send me your FREE Rupture Remedy and Book without any obligation on my part whatever.

Name .....

Address .....

.....

YOU HAVE A BEAUTIFUL FACE

BUT YOUR NOSE



BEFORE AFTER

IN THIS DAY AND AGE attention to your appearance is an absolute necessity if you expect to make the most out of life. Not only should you wish to appear as attractive as possible, for your own self-satisfaction, which is alone well worth your efforts, but you will find the world in general judging you greatly, if not wholly, by your "looks," therefore it pays to "look your best" at all times.

Permit no one to see you looking otherwise; it will injure your welfare. Upon the impression you constantly make rests the failure or success of your life. Which is to be your ultimate destiny? My new Nose-Shaper, "TRADOS" (Model 24) corrects now ill-shaped noses without operation, quickly, safely and permanently. Is pleasant and does not interfere with one's daily occupation, being worn at night.

Write today for free booklet, which tells you how to correct ill-shaped noses without cost if not satisfactory

M. TRILETY, Face Specialist, 1405 Ackerman Bldg., Binghamton, N. Y.

EUROPE'S SPIRITUALISM CRAZE
NOW AT AN AMAZING PEAK

Eleven-Year-Old Boy, Native of St. Louis, Writes a Thriller and Gets It Published

Horace Atkisson Wade's first book, "In the Shadow of Great Peril," wins praise of George Ade and Irvin S. Cobb—Two other volumes to follow — How Dick and Bob, boy heroes, "capture" juvenile and adult villains, besides being captured themselves and held for ransom :: ::

HORACE ATKISSON WADE, 11 years old, a native of St. Louis, now living in Chicago, is an author. His first completed book, "In the Shadow of Great Peril," has just been published by the Reilly & Lee Co. of Chicago, and his second book, "The Heavy Hand of Justice," is ready for the printer, while Horace is at work on a third volume, "Tracking Whisky Wolves."

Readers who chuckled over the quaint lines of Daisy Ashford, in "The Young Visiters," will find no less enjoyment in this boy author's adventurous tale of the boys of his imagination. But while some persons have suspected Sir James M. Barrie, writer of the preface of "The Young Visiters," of being the real author of the volume, no one will have a similar suspicion as to George Ade, who has written the preface of Horace's book. If it had been Booth Tarkington—but no, this book is the work of a boy, a boy of healthy instincts and alert fancy, not uninfluenced, perhaps, by the serial type of screen drama.

Horace was born March 26, 1908, at 3006 Chouteau avenue, which was then the home of his parents, Mr. and Mrs. Edward I. Wade. The father was a court stenographer, and later an employe of a local packing company. Before Horace was a year old the parents removed to San Francisco, and the family lived there until May, 1918, when they removed to Oak Park, a Chicago suburb. Horace's first book was written in the Oak Park home. The Wades now live at 5805 South Michigan avenue, Chicago, and the father is in the advertising business. The book is dedicated to Glen Buck, vice president of a St. Louis advertising agency, who now lives in Chicago.

"In the Shadow of Great Peril" is a story of boys, doing the things which every imaginative boy likes to picture himself as doing. They go to boarding school, and by a football victory, gain first a respite from a study period, and then a holiday.

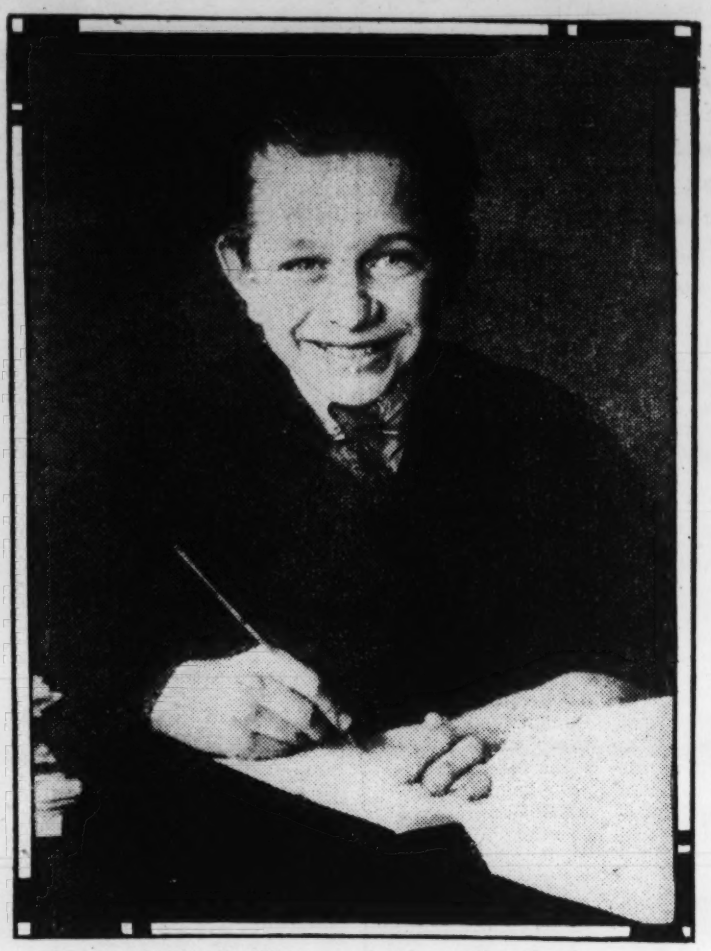
Dick, joint hero with Bob, licks the school bully, Sam, and this starts a train of events in which classroom requirements drop completely out of sight, and Dick, Bob, Sandy and Fred make for the woods, in pursuit of Sam, who proves to have an almost unlimited number of adult confederates.

Anyone who has a boy of his own knows how important the word "capture" is in the romance of boyhood—how much more it means to "capture" an opponent than merely to catch him, and how thrilling and dreaded an experience it is to be "captured." The boys of this story are "captured" time and again, and they "capture" their enemies, men and boys alike, about as often.

Once, after being captured, the boys are sold to a mountain gang of outlaws, to be held for ransom. In such desperate circumstances, no one can blame the boys for using firearms, and they shoot with such deadly aim that one of the outlaws is soon, as Falstaff says, past praying for. The boys bury him, Fred remarking that "It was either him or us."

The succession of the boys' adventures is indicated by the titles of the 32 chapters, which are: At Blackwell Hall, The Bully Disappears, Startling News, Life or Death, The Mysterious Knock, Unwelcome Visitors, Lost in the Blizzard, The Table Turned, Held for Ransom, The Outlaws Balked, A Narrow Escape, Outwitting a Robber, A Daring Escape, The Mysterious Letter, The Riddle of the Boathouse, Off for New York, A Daring Rescue, An Interesting Adventure, The Capture of Mr. Harding, A Happy Reunion, The Document Recovered, Conclusion.

The scene of the book is in New York State, but at the end the boys are on their way to Montana, to recover a stolen mine, this adventure forming the theme of "The Heavy Hand of Justice." The scene shifts to Alaska in the third book, which Horace has not yet finished.



Horace Atkisson Wade, writing a tale of adventure.

A characteristic bit of description, in the chapter, "Outwitting a Robber," is as follows:

"As that cry broke out over the still night, the boys stopped short in their tracks and gazed at each other in consternation.

"'Someone wants help, and we're going to give it to them,' said Bob. 'The cry came from over that way.'

"The five boys all darted the way indicated by Bob, and were soon hurrying along. After a walk of nearly two minutes they came upon a cabin. They crept up and looked into the window. What they saw made them fairly gasp for breath. For there, on his knees was an old man, and over him a younger man was bending, grasping him by the hair.

"'Tell me where the money is, or I'll kill you,' threatened the young man.

"'I haven't any money, I told you,' cried the old man, in trembling tones.

"'We can't see that old man tortured,' said Dick, angrily. 'I'm going to stop it right now.'

"They all advanced to the door, which by good luck was open. They stepped into the room, but the young man did not notice them until he was hurled half way across the room.

"'Get out of here, boy,' cautioned the man, 'or I might have to hurt you.'

"'You'll get out of here before I do,' said Dick, without flinching.

"'Yes,' snarled the man, 'we'll see about that,' and he advanced three steps, but had he intended to frighten Dick he was mistaken, and on seeing the fiery flash in Dick's eyes the man shrank back.

"'Don't let them do anything to me,' implored the old man, in trembling tones.

"'He won't do anything while we are here,' said Dick, with a grim smile.

"'I won't, eh?' sneered the man. 'I'll see,' and he raised his fist threateningly. But Dick advanced and grabbing the man's wrist soon had him howling for mercy. Bob now advanced and together the two boys managed to tie the young man.

"'What was he doing to you?' Bob asked the old man.

"'He wanted my money,' replied the old man, 'although I put it in the bank yesterday. I told him so, but he wouldn't believe me.'

"Bob went back to the young man and asked him, 'What have you got to say for yourself?'

"'Nothing,' came back the surly reply, 'but what are you going to do with me?'

"'Put you in jail, of course, where you belong,' said Bob, and then the man, as he said later, for the first time in his life burst out weeping.

"'Why, what's the matter?' asked Bob kind of surprised.

"'I've never been in jail before,' said the man, 'I wish I had never turned bad,' and burst out crying again.

"After a little while he inquired, 'Won't you leave me go this time? I'll promise to turn over a good leaf.'

"Bob turned to the old man and he nodded.

"'If you'll promise to turn over a good leaf we'll leave you go,' said Bob.

"'I surely will,' was the hearty exclamation. 'God bless you, boy.'

"They untied the man's bonds and he rose. He went towards the door, and then the old man pushed an envelope into his hand.

"'Here,' he said, 'this may help you.'

"The young man went to the door and then waved his hand as a good-by to the little group, and he then dashed into the woods.

"'I hope that he turns over a good leaf,' said Bob, thoughtfully.

"He was cut short by the old man, who said, 'Well, my boys, you came just in time and I want to reward you.'

"'We never saved you for a reward,' was the answer.

"'I'm sure of that,' said the old man, 'but take it.'

"After the man was convinced that they would take no money, Bob called his chums and they all left the cabin."

The reader is pleased, and perhaps a little surprised, to learn that the young man does turn over a good leaf, and becomes a helper of Bob and Dick in their later exploits, particularly in New York City.

Some of the young author's chapter transitions show an original method of dealing with a problem of literary technique which has not always been skillfully handled, even by famous writers of fiction. For instance, at the end of Chapter III, Sandy is bound hand and foot and lying on the floor of a shanty, when the shanty takes fire.

Chapter IV begins:

"We will leave the boy in the burning shanty for a while and return to the hall."

The reader need have no fear for the boy lying in the burning shack, whence all but he has fled. Horace will not leave him too long, but will have the rest of the

(Continued on Page 15.)

WHAT NOTED WRITERS SAY OF HORACE WADE'S WORK

By George Ade.

ONE of the glaring virtues of the narrative is the entire absence of what Mr. Howells would term "Rollo stuff." There could be nothing more un-Rollo. Master Wade's lads wear freckles and aim straight for the jaw with every punch. They speak the vernacular. They are fibrous, so to speak—heroic without being mushy.

They are young persons devoted to action rather than moody self-analysis. They do not sit around a tea urn and discuss topics which are remote from their mentalities. Their adventures are not held up by descriptions of weather and scenery.

They seek the strenuous days and ha-ha at danger—calm in the presence of their persecutors; modest in victory. They are fond of food and fighting—quite Anglo-Saxon, one might say. Regular fellows!

By Irvin S. Cobb.

IN MY humble opinion this youngster excels any 11-year-old I ever met in natural literary instinct and ability. He has imagination, he has a sense of balance and proportion most marvelously unusual, considering his age, and he has a wider choice of words than I should have believed it possible for a boy of his age to have.

Finally, he had the innate judgment—genius would be the better word—to try at his first venture to write about things a boy would know about rather than about something which somebody else had written about before him. Not many of us have the sense to follow this admirable line in our beginnings. We think romance is something which happens to other folks in other lands; whereas, as Horace has divined, it is something which happens to us in our own lives.

(Continued From Page 11)

understand, dearie. It's the road company a girl has to start out with first. Not in New York, dearie."

Gratz shot her son a quick glance, a quick furtive look between her eyes and her soft, wide mouth. Then she bent over and picked up her crochet needle. Mrs. Gratz spread the money on soda water."

Thine Is Not Mine - - -

(Continued From Page 12)

She picked up her stitch where she had left off and he lay back.

Silence.

"Felix!"

"Yes, ma."

"What are you smiling to yourself for?"

"I ain't."

Silence.

"Ma!"

"Ja."

"Remember any Kolinskys when we lived down on Henry street?"

"Who?"

"Kolinsky. Piece worker."

"Kolinsky. M-m-m-m. Ten years ago it's hard to remember back. Kolinsky. There was a Morris Sopinsky was once schammas in Dr. Rabinovitch's syn"——

"No, no, ma! Kolinsky. K-o-l-i-n-s-k-y."

"N-no, Felix; that name I've heard, but never knew anyone by it. Why?"

"She's the sweetest, prettiest little—little"——

"What?"

"Oh, nothing, ma—nothing."

Suddenly Mrs. Gratz sat forward in the cocked attitude of listening.

"There's Ray now. Kat-ie, here comes Miss Ray; dish up!" She folded her needlework into a wad, stabbed her needle into it, wound her spool and advanced down the hallway.

"Ray, you should hurry, baby. Half-hour we been waiting."

Into the rosy light of the room and still exuding the cold breath of January, pirouetted Miss Ray Gratz upon trim, well-shod feet, pecking a kiss upon mother's brow, unwinding the great fluffy skin of white fox from high about her neck and tossing it atop the grand piano, slid out of an ingratiating coat that clung to her slim figure, tossed her hat to a chair and thawed her slender fingers around an incandescent bulb beneath the pink lamp shade.

"Hello, Felix," she said, and broke into a light soprano humming, one hand on a slender hip, then reaching up to feel among the rear tendrils of her coiffure.

"Hello, kiddy," he said, crushing out the red end of his cigar, rising, smiling. "Some duds, eh?"

She swung to him full front, holding out her voluminous fur-edged skirt between thumbs and forefingers.

"Like 'em?"

"Slick."

"Copied Dolly Dalores in the second act."

"You shouldn't, Ray, throw your white fur around so. Look, on the piano top she throws it, like it cost nothing. I tell you, it's a good thing you got a brother let you be so extravagant."

"Now, momsy, don't fuss. Tra-la-la-la-lalala-la! How's that for high C, Felix? Not bad!" And she smiled at him with a dimple in her chin flashing into prominence.

"Tra-la-la-la-lalala-la!"

"Where you been, kiddy?"

"Singing lesson, Felix. First one today and he's plumb crazy about my voice. High soprano and corking lower register. Tra-la-la-la-lalala-la!" There was a conscious vacuity in her tones and a conscious vacuity in the half-challenging expression she turned full upon him. "Singing lesson, Felix," and she fell to buffing her long pink nails against the palm of her hand.

Mrs. Gratz moved uneasily forward, hands folded across her waistline.

"Come, children, let's go in to supper."

Felix Gratz moved forward a step, dragging his five fingers along the table top. There were modulation and careful tone p[illegible]ment in his voice.

"I want you to cu[illegible]at the singing lessons, Ray."

"What! You never said"——

His hand came down with a hard rap of emphasis.

"Quick, d'you hear!"

"Come—come to supper, children."

A great flare of color rushed up and across Miss Gratz's slim, dark face as she stood there in dark velvet beside the grand piano, one arm flung out across its top.

"I was waiting for you to say that! Just waiting for you to forbid this little thing I'm doing. Well, what do you say if I won't quit!"

"But you will!"

"Will I! Don't be too sure! I've saved up enough money of my own to do with it what I want."

"Children!"

"I just can't keep it in any longer, mamma. Since that day last week when he sent me home, like I was a 2-year-old, from watching a rehearsal of 'The Laughing Girl,' I've been busting. Busting!"

"I've told you a million times that I won't have you hanging around the theater, and you know I mean what I say when I say it."

"You! What right have you to"——

"It's no place for you, and there's an end to it."

"It's as much a place for me as it is for any of those others, if you want to know it. I could sing Dolly Dalores off those boards, and I'm enough the type to be her twin. I—I—why you—you act like you was my father or something. But you ain't, you're just ——

"Ray! Children!"

"But you ain't! You're 10 years older than me, maybe, but you're far from being my boss, let me tell you. Why, the Bing girls, with their brother only a theatrical lawyer, get more tickets and fun out of the show business than me, with my brother a big mucky muck. I've never even met a person in your offices. I've never seen a first night! Why, every time I even want a box, there's a row about it like"——

"Now, cut it out, kiddy, while the going's good. I've got my reasons for every move I make in this little old world and your big brother ain't always all wrong. I'll take you down to the Relay company tomorrow and let you pick out"——

"What's the Relay got to do with my ambitions and my"——

"You heard what I said, didn't you?"

She advanced three short steps toward him, her features held tight and her hands clenched.

"Yes, I heard it, and now, Felix Gratz, you take this from me: I heard it and I don't give a darn! I don't want your automobile and I don't want your Sunday school line of talk. You may be the biggest music-show manager in this town, with your nambypamby, straight-laced ideas about your own women, but just the samey, Felix Gratz, and don't you forget it, you'd rob the cradle of somebody else's women and children if you needed them for your old types—for your blooming, dinged old types! It's your own women is all you're worried about."

"Now, now, kiddy, business is business. Why, if I didn't want to see my little sister just the finest, sweetest little girl in all the world, would I care if you wanted the Dolly Dalores part twice over? I don't say you're not the type, Ray, but"——

"Oh, that don't get across with me. Haven't I heard you say a thousand times over, bragging of your own show girls, that there's just as fine girls on as off? Hasn't he, ma?"

"Ray! Please, children!"

He laughed shortly, even indulgently.

"Now, Ray, don't talk nonsense, there's a good girl."

"Why, I just came from Pizzicato's studio. He's crazy about my presence and my voice. He says I'm immense. It's a crime I ain't on, he says. It's criminal suppression, he says. With a brother like you, he says, I could get"——

"My God, I'll go down to that dago studio of his and wipe up the floor with him, if he rams such a pack of rot down your throat. Now, you look here, Ray Gratz," and he flung out an arm as straight as a rod, "one more word of such talk from you and, by God, if I don't"——

"Children!"

"One more! No, two and three more you'll hear. If you're the saint you pretend to be and are trying to make one out of me, too, why have you got the name all over this town for being the man who can spy out a show girl if she's ironing shirts in a laundry? What right you got to go around grabbing up girls for a profession that would never land them, unless you stuck 'em in for your own ends—giving them a deal you wouldn't give to the women in your own family? Aint flesh flesh? Is it only blood counts with you? What right you got?"

"Business is business. The women in my family are a darned sight removed from the women in my business, and that's not saying a word against the women in my business. What I do in my business is a darn sight removed from what I do in my family, I tell you, and now you cut it!"

"Bah! That ain't a defense; it's a sieve of an argument."

"Now, I've heard about as much from you as I'm going to listen to. I'm willing to give you everything that money can buy, that's about all I get out of the game, making things soft for you and your mother; there's nothing I've ever denied you and nothing I ever will, except"——

"Yes, except! Except what I want most. Ha! Nothing he's ever denied me. Didn't I almost beg on my knees, until I was in bed two weeks from fever, for a part you fished a girl out of a Grand street millinery shop for.

"Ray! Felix!"

"Ain't I willing to give up everything else in the world you've given me for just one little eeny part in one of your road companies. I want a part. I'm 10 times more the Laughing Girl than Dolly Dalores, and you know it. I want to sing. All I ask, Felix, is a chance. If I fail the first time, I'm willing to quit. I'll want to quit, Felix, that's how my nerve will be sure to leave me, if I can be as sure as I am and not get across the first time. Felix—I want to try!"

"Now, cut it, I"——

"Well, then—well, then, if you won't give me the chance, maybe somebody else will. See! Maybe somebody else will!"

"Children."

"By God, if you think that, then you go out and try it, but mind you keep my name out."

"Your name! I can get a part under a pseudo so quick it'll make your head swim. Your name! Who wants it!"

"Children! For God's sake, Ray, ain't you got a brother what makes for us heaven on earth? Is it a crime he should want his sister what he loves not to do what he don't want her to do?"

"Your name! Who wants it, I'd like to know! I don't need it."

"Children, children, come in to supper."

"You go in and eat your supper, ma, you and your daughter. I've had the appetite knocked out of me. I'll go out and take a walk until my crazy sister comes to her senses. If I can't sit down to supper without having the soul aggravated out of me first, then I'll stay away from it. I'm sick enough with aggravation to go to bed, much less eat. Now, you get those ideas out of your head once for all, Ray Gratz, and don't let me come home and find you still a maniac. By God, don't let me!"

"Felix, how I got potroast fixed for you and"——

"It's all right, ma. Later. I've begged, I've bribed, I've tried soft words and hard with her and now I'm done. You get them ideas out of your head, y' hear me? Once and for all and quick, too. Y' hear? Quick!"

"Felix, how—how white and quiet you look. Felix, I"——

"Don't worry, ma. It's all right." He pushed her gently aside and was out and into the hall, his face so taut that the cheek bones seemed to be pushing up and through.

"Felix!"

The slam of a door.

"Oh, my God, Felix! Ray, you—you bad girl, you. Like a sheet he looked. Felix, my boy, I—I'll keep your supper hot! Ray!"

Beside the grand piano, standing in the curve of its flank, passionate tears began to wind their course down Miss Gratz's blazing face.

"He—he ain't my boss. One try is all I asked for. If I fail the first time, I'll quit. He's afraid I won't fail. He's afraid."

"Oh, my God! My children! Oh, my God!"

"He ain't my boss. Why, I can get a job under any old name in a tryout act called 'Juniata' up at the Harlem Theater tomorrow afternoon. That's how much I need his pull."

"Ray!"

"Maybe I'll take it, too, for all he knows."

"Ray! Gott in himmel! My children!"

"Well, he ain't my boss, just the same. He ain't! He ain't!"

* * * * * * * *

In a new black velvet Tam O'Shanter with a crimson quill darting across its front and into it, her large, dark eyes fuddled with the conflict of quick emotions, Miss Rose Kolinsky sat on the edge of a leather-upholstered chair facing Felix Gratz in his swivel behind the desk.

"You're a prompt little girl," he said, leaning forward and twiddling in his fingers a brass letter opener. "Three o'clock on the dot."

She drew her lips and eyebrows up into the expression of a smile, but her throat arched and flexed.

"Why—why, what's the matter, little one?"

"Nothing—Mr. Gratz."

"Sure?"

"Sure."

He perched the paper cutter across his spatulate finger and balanced it.

"Sure now, little one?"

"Y-yes, Mr. Gratz." And she looked away toward an opposite wall emblazoned since yesterday with a vivid lithograph of a very vivid favorite.

"How's the mother, eh? Used to the idea of her little girl breaking into big business?"

She nodded, still in profile.

"Well, then, come now, let's talk it out, Miss Rosie. I don't believe you know just what you want, you poor, pretty, little thing, you; whether you want to break into this business or just break out crying. Come, that it?"

It was as if he had turned on full the spigot of her piped-up emotions. Sobs rumbled up and through her and she fell to crying, with her face from him and fumbling in her small black bag for a handkerchief.

"I—it's all right, Mr. Gratz. I want to break in—only—only"——

"Only what, little one? Don't be scared."

"Only—only it's hard at first, that's all."

"Sure it is."

"All last night, Mr. Gratz, I—I could feel her crying in bed next to me. Not hear her, but feel her. We—we ain't going to tell pa till I get a good start and he sees how fine it is, and she—she"——

"Yes?"

"She don't let on and says it's all right, but just the same, from keeping it in to herself, I—I could feel her just—just shaking and crying all—all night."

(Continued on Page 14)

EUROPE'S SPIRITUALISM CRAZE NOW AT AN AMAZING PEAK

More than 35,000 mediums reported in Paris while in England conservative churchmen are alarmed at spread of cult which is fostered by men like A. Conan Doyle and others of like intellectuality — Spirit photographs, paintings and tales of excursions into the unknown readily accepted :: :: ::

"IN THE East End of London 'six-penny messages from the dead' are advertised for those who cannot pay their guinea or half-guinea to a fashionable medium. Fraud grows apace, for nothing but fraud could keep pace with the demand for results."

This comment by the Rev. A. V. Magee, vicar of St. Mark's, Hamilton terrace, London, and a son of the late Archbishop of York, himself a student of psychic subjects, is a fair index of the widespread extent of the spiritualistic craze which got its foothold in London during the war, and has now spread all over England. No psychic revelation, however improbable, goes without its champions and defenders, who are always ready to answer the scoffs and headshakes of the dissenters and produce spirit photographs if necessary to establish a vindication for the message from somewhere beyond the grave. The ouija board is working overtime everywhere, and instead of a plaything it has come to be regarded as an instrument of reverence among those who yearn for a word from dear ones slain in the most terrible of conflicts.

There is no limit to the field of psychic excursions by those who claim the ability to make them, and as there are new mediums bobbing up constantly, with no lack of support, the nonbelievers have reason to regard the situation with real concern. Spirits of departed soldiers who laid down their lives for "King and country" in the awful days of Ypres, along the Aisne and in the other big battles with the Prussians, continue, of course, to be the most anxiously sought by the men and women who gather at the medium's table or cluster about the ouija board, but now the range of communication has gotten well beyond such recent history.

One of the recent messages that created a furor in a section of London convinced many of the faithful that the continent of Atlantis described by Plato was a reality, and, therefore, had no place in the chronicles of fable and nebulous tradition. For did they not have a ouija message from a spirit naming himself "Pharos," who disclosed that the continent existed long before Egypt, and that the Egyptian race descended from the people who settled the Continent of Atlantis before it was destroyed by the sea?

Another creepy story that was heralded and put up to the scoffers told how six men, sitting at a table in an inn drinking from thick glass mugs, suddenly, by some inexplicable, unseen force, had the drinks torn from their hands and the contents scattered about the floor with a loud explosion. The authors of this narrative were pressed for more particulars and they answered that it took place in Amsterdam, Holland, and that dependable witnesses would attest its genuineness. Forces arrayed against "Pussyfoot" Johnson and the American Anti-Saloon League campaign to make England dry, ascribed the story to propaganda and proceeded to forget it in another "arf-pint," but many thousands took it all very seriously, and talked in low tones of the eery incident and hinted that there would be even more startlin happenings, with such activity in the spirit world.

Another manifestation which has been given much attention in the London newspapers seeking to keep up with the psychic trend, deals with the strange experiences of an 18-year-old girl named Ethel, whose father is a professional gardener at Grayshott, near Hindhead. This girl, it appears, was in a trance for nearly three months and was only brought out of her cataleptic state by a spiritual healer, known as "Sister Miriam." This healer, who lived in Rhodesia, Africa, for years and raised a family of 10 children, has paintings of St. Francis of Assisi, the Angel Gabriel and other saintly spirits as they appeared to her in various visions Though she never took any instruction in painting, her pictures have been commended in many quarters.



"Sister" Miriam and her spirit painting of St. Francis Assisi with whom she claims to have held spirit communication.

The story told by the girl, Ethel, after her long trance, was in part as follows:

"I was often led through great schools and temples of wisdom on the other side, where there are thousands of souls receiving instruction from beings great and powerful, who do not utter any words, but give their teaching by vibration of thoughts through their most wonderful eyes. Among the student souls there are many who, like myself, have left the body for the time being only, for the purpose of receiving instruction and preparation in order that they may become messengers to the world of the coming of Christ.



The Grayshott girl Ethel whose long trance and astonishing tale attracted much attention.

The revelations of the Grayshott girl, supplemented by those of Sister Miriam, which under ordinary conditions, would attract little attention, were taken up on a large scale and many visitors sought the gardener's cottage to see and hear the young woman who claimed to have seen such wonderful sights. Among the number to take up the investigation was the Rev. W. K. Burford, a prominent minister of Hindhead. The girl never wavered in her story and the many who accepted it as a fact manifested little patience with those who insisted that the revealer might have been suffering from an attack of hysteria.

In his article dealing with the sinister side of the unbridled psychic craze, the vicar of St. Mark's refers to the 35,000 mediums operating in Paris and shows how the new cult has taken hold of things in London. Among other things, he says that in Kensington alone there are 118, and that seances are on everywhere at prices to suit even the poorest purses.

"Young women," he says, "who do not think they are psychic, but would rather like to try, young men who have nothing else to do and broken-hearted mothers who long for news of their sons, are all caught by the modern craze, while Sir Arthur Conan Doyle goes from city to city proclaiming a new religion which is to be built upon the ashes of a 'decadent Christianity.'

"But, apart from fraud, there is a real peril which justifies all the warnings that religion has ever uttered against the attempt to dabble with the unseen by psychic research. It is not only the peril of insanity, which has been proved, whether Dr. Forbes Winslow's "ten thousand" have ever existed or not. It is the peril of the discarnate intelligence which is earthbound in taste and character and is only too ready to seek an entry into the world where its evil passions once found a congenial home.

"Demoniacal possession is not confined to one age or generation; it is a common phenomenon in Eastern countries, and I make bold to say that it is not unknown in our own country. That blasphemous obscenities have been uttered in connection with planchette I happen to know and that lives have been ruined by spiritualistic practices I can prove.

"But ordinary common sense would suggest the probability of loss of balance and hysteria when the subconscious mind assumes sway over the conscious intelligence and lies open to any suggestion that can be made from without. And of the disturbing effect upon daily life of constant preoccupation with psychic phenomena no proof is needed. That way madness lies, as in every instance where one idea takes possession of the mind to the exclusion of all others."

Since the manifestation at Crewe, where Sir Arthur Conan Doyle obtained what he characterized as a spirit photograph of his deceased son, lost in the war, he has shown little forbearance with the skeptic who offer sneers and jibes as an offset to the psychic propaganda that has made and is still making great progress. In a recent communication to one of the London newspapers, which had shown what an easy matter it was to "fake" a psychic photograph, he expressed himself with some evidence of feeling on the subject. He said:

"The argument that because a psychic photograph can be faked, therefore all are faked, is surely not a serious one. It omits the two vital points, that there are test conditions, and that the result is a recognizable portrait of a discarnate person. If in a newspaper office one can obtain a faked photograph of Henry VIII it has no possible connection with the fact that at Crewe I obtained a photograph of my son unlike any which I had ever seen before.

"I had some remarkable examples recently from a professional photographer who discourages publicity, thinking, that it might prejudice his legitimate business.

"I have used the word 'photographs' throughout, but I am of the opinion that a phychograph is in many cases essentially different from a photograph, and is rather a transference by abnormal means of something which exists elsewhere. This would amply account for faces being of disproportionate size, for light seeming to come from the wrong side, and for all those other puzzles which have worried the student and given texts to the skeptic. In the case of my son, and in some other cases with which I am familiar, one could see upon the psychic faces a dotted appearance like process markings, and yet those faces were impressed upon the plate under conditions which made all fraud out of

(Continued on Page 14.)



COPYRIGHT UNDERWOOD & UNDERWOOD

The psychic photograph which Sir Arthur Conan Doyle claims is a picture of his son taken at a seance at Crewe.

Thine Is Not Mine - -

(Continued From Page 11)

understand, dearie. It's the road company a girl has to start out with first. Not in New York, dearie."

"'Road company?' Was ist das?"

"It means I'll get to travel a little, mamma. Just think, get out of New York for the first time. Go from town to town with the show, see all the big cities out West, like Syracuse, where Aunt Becky lives."

"Gott Almechticha! Gott Almechticha! I see. I see. Take her away from me is in it. Don't, Mr. Gratz! Don't! All what I got left in the world, with my sick husband, is that child, Mr. Gratz. Don't take her away from me. Just let us alone like before. Mr. Gratz, don't take her away from me!"

"Mamma, dear. Please, darling! I won't go, I—won't, dearie. Mamma!"

"Why, Mr. Gratz, did you come to us with such big ideas, when better off we were without them? Don't take her from me, Mr. Gratz. Don't! With her little wages by Tracy's and when always I can sell my pickles and smoked meats to the delicatessen, we can get for her poor papa what comfort he needs. Don't, Mr. Gratz, don't!"

He moved toward her with a sudden furriness of voice, and his own gaze softened by a film of moisture.

"Why, Mrs. Kolinsky, I wouldn't take your beautiful little girlie away from you, not for a million dollars, if that's the way you feel. You just forget all about it and take her home with you and"——

"No, no, Mr. Gratz, it's all right. You must excuse mamma. She don't mean you ain't good to offer it, but—she trusts you just as much as I do, Mr. Gratz, but—but"——

"Why, Mrs. Kolinsky, I'd no more take your little girl for this business if you don't want"——

"I don't say, Mr. Gratz, it—it ain't a grand offer, but—but"——

"Mr. Gratz, she means she can't spare me now. With my father on his back and nobody around evenings, you—you see, she needs me now. He—he needs me, too. You—you see, it ain't we don't appreciate. Maybe some other time, Mr. Gratz. Maybe I—maybe—you—you're so good, Mr. Gratz, and—you can—understand. You—you're so good."

Tears broke through her voice and in the act of unwinding from the cape's embrace, her hat fell back and a great, long coil of hair slid loose and well below her knees. She caught it, winding it up again without heed or embarrassment.

"Maybe some other time, Mr. Gratz. Don't—be mad!"

At the sight of that loosened coil, Mr. Gratz's voice came through firm again and he moved a quick step forward.

"Why, of course, I won't, little one. I—well, I just couldn't be mad with you, but you're making a mistake, Mrs. Kolinsky. I ain't forcing, but you'll have your little girl reproaching you here until the day you die. Mrs. Kolinsky, you aren't losing her. You're gaining her. She's got a chance, a big one. Let her have it. To prove to you that it's a big chance, I'll pay $60 a week. You parents ain't got the right to swing your children's destinies. They belong to them. Let her come here tomorrow at 3 and sign a short contract, sixty per, and see how she likes it. Look at her face there now and see how she wants it. Look at her, Mrs. Kolinsky; look for yourself."

Mrs. Kolinsky turned her face, the tears driven against it, toward her daughter.

"Rosie—Rosie, you want it?"

With her hands cupped one in the other and held out straight from her, Miss Kolinsky opened her lips for retort.

"I—sixty—I—mamma"——

"You want it, Rosie? Don't be afraid to say to mamma what you want. You—you want it, Rosie?"

"For a little while, Rosie, you want mamma should let you try it and"——

"Not—not when you look at me like that, mamma."

Answer mamma, Rosie. I feel better if you tell me the truth. What you want, baby, won't be hard for mamma to learn how to want, too. You want"——

"Of course she wants it, Mrs. Kolinsky. Look at her face; ain't that enough?"

"You want it, Rosie?"

"Y—yes, mamma!"

* * * * * * * *

When Felix Gratz's pale yellow automobile, racy looking as a hound and with red-leather upholstery and three extra tires in red leather casings, drew up alongside of 12 stories of stone and stucco, facing the lowest end of Riverside Drive, where rents and apartment houses run highest, a windless and bitingly clear evening, littered with the close eager stars which shine so bright through still cold, had descended.

In the 12-story apartment house, lights began to gleam on the vertical. Twelve stories of dining room maids tweaked on 12 stained-glass domes of electric



"But you ain't. You're 10 years older than me, maybe, but you're far from being my boss, let me tell you."

light, removed 12 silver fruit baskets from 12 solid mahogany dining tables, spread silence cloth and white damask for 12 layers of vertical dinners.

From a very Byzantine elevator Felix Gratz emerged to the ninth layer of these, admitting himself by one of a chain of keys laboriously extracted from his greatcoat and somewhere in the region of his right hip.

"Felix?"

"Yes, ma," and he stooped with a hand on the shoulder of her black silk basque to kiss her cheek and the heavy grain hair drawn back from the brow with unpleasant tension and brushed up straight from over each ear into a tight wad.

"Ach, you'm cold, Felix. Like ice your lips feel."

"And you're warm, ma. Like toast your cheeks feel, eh?" He pinched her cheek easily and in a state of pleasant relaxation hung up his coat on a gilded elk horn and rubbing his hands in habitual dry wash, followed the low, black figure into the pink-lighted room, thawing and smiling.

"Fee-fie-foe-fum! I smell potroast, sweet-sour!"

"The roast you sent up yesterday, Felix, I fixed you with potatoes klose the way you like."

"Aha!"

"I wish, Felix, you could see what a long face that nix-nux of a Katy makes when I come in my own kitchen to fix my own son his own potroast with potato klose like he likes."

"I can tell you, little mamma-sha, I ain't afraid any of them get the best of you."

"Not, Gott sei Dank, while I got my eyes and feet and health. Felix, don't scratch your cigar match under that table." She took to rocking in a low chair beside the pink lamp, and burrowing in among the spools and cottons of a work bag.

Many periods invaded that room, with its high Renaissance ceiling and high Renaissance fireplace. But with the architect that mood left off abruptly and Verni Martin invaded with a three-tier curiosity of a curiosity cabinet and a divan shaped like a design drawn without removing pencil from paper. A modernized pier glass with pink-shaded candelabra reflected the Italian floor lamp with the pink silk shade. An imported rug with a wreathy preference for Marchese roses dragged in the fagged-out Louis Quinze note. An onyx table, with a brass ruffle, occupied a corner and a talking machine, with its great horn in the attitude of tooting upward to the Renaissance ceiling, another. A cuckoo clock cockooed.

"Seven o'clock, Felix. A little late Ray said she might be. Shall I tell Katy she should dish up before she comes?"

"No, ma; let's wait. Where is Ray?"

"For a singing lesson with a Eyetalian teacher she went."

"Something new, eh? Singing lessons she has to have yet. So that's what all those hints have meant. Singing lessons!"

"Five dollars apiece, too, Felix, for 20 minutes. I tell you, I wish I could live to be a hundred years old when I could get $5 for every 20 minutes like those stylish singing teachers."

"It's not the money, ma, but she don't need such nonsense with her voice, and if she asks me I'll tell her. Let her spend the money on soda water."

"Over and above a flashing crochet needle, Mrs. Gratz shot her son a quick glance, a quick furrow coming between her eyes and her soft, wide face creasing.

"You know, Felix, it's sometimes hard for a brother to understand his sister, if she's a girl and he's a boy. Girls and boys ain't the same, except you and Ray got the same temper, and get over it quick, like your papa had. With a girl like Ray, though, Felix, soda water good times ain't all what she wants. Always when you have such fusses together, Felix, about her ambitions, it's because, Felix, you're too much alike to have much use for what the other wants. Go easy, Felix, when you talk with your sister. Easy."

Mr. Gratz raised his voice and lowered his knees, gripping the side of his chair and leaning forward.

"I said she don't need such nonsense with her voice. I tell you, she don't need it, and I won't have it."

"Felix!"

"By God, I won't have it!"

"Felix, you—never in your life have you hollered so at your old mother. You'm right, we don't want our Ray should have such ideas, only sometimes I say to myself, she should try it and fail once, and right away she loses her nerve to try again, that's how sensitive she is. But"——

"By God, I won't"——

"Now, now, mamma! So help me, mamma, I didn't holler! So help me, ma! If I hollered, I didn't mean it. It slipped. Now, now, mamma!" He was at her side with a stride, pressing the side of her wet face to his waistcoat, patting the hard knob of her hair, clucking soothingly in his throat.

"Sometimes I think how you fly off the handle always at Ray, you need a rest and a change, Felix. For a handsome young man in the theatrical business, who everybody thinks could lead such a gay life, you stick at home too much evenings with me when you ain't working yourself to death with rehearsals. Take a little trip with Ray, say to Atlantic City, for a rest, Felix. Not?"

"Not now, ma! I ain't got breathing time. 'The Laughing Girl' had another $14,000 week, ma; that makes the twelfth in succession. I tell you, that show is good for three years on Broadway. It's a riot."

"Felix, such business! Fourteen thousand dollars a week!"

"Getting out the road companies already. It's got it all over 'Zira' on receipts. Some riot, that show!"

Mrs. Gratz wrapped her two hands about the lax arm of her son, looking up to him as he stood there beside her.

"Felix," she said, her voice crowding to her throat, "I wonder if—if papa in heaven knows what his little son, who was only in knee panties when he died, has made himself into. I wonder."

"Maybe, mamma."

"I wonder, Felix, if he knows how, instead of down on Henry street, his Paulsha lives now on Riverside Drive in a $3000, ride-up apartment house and his Ray has her own automobile? I wonder if he knows he has got a son now so big in the theatrical business he can't get no bigger. I wonder if papa up there has got a way to know about it."

"Maybe, ma. Maybe. How's Mrs. Lefkovitch's lumbago? Better?"

"Ja. Today I took her out in automobile till Ray wanted it at 5 o'clock. How they all talk about my boy and what a big man he is. I wish, Felix, for some matinee next week you send Mrs. Lefkovitch a box for 'Laughing Girl.' How she remembers always that time you helped her Sollie out of truble. I wish, Felix, you send her a box."

"Sure, ma."

"Some matinee next week we can go and"——

"If I was you, mamma, you've seen it once, I wouldn't go along. Let her bring her friends that ain't seen it. I don't like you and Ray around the theater so much, ma. I—I just don't like it."

"All right, Felix, I don't go, then."

"Ray, neither; I don't like it."

"In a $2 house, where the finest people in town go, my son says it ain't fine enough yet. I tell you, how they all look there some nights in their furs and diamonds and low-neck dresses, even off the stage better as on, you don't need to worry it ain't good enough for your old mother and sister. Oser from Henry street we're used to it."

"Don't want it, that's all." He resumed his Morris chair and lay back, closing his eyes. A silence grew in the room, with Mrs. Gratz crocheting busily into it.

"Felix!"

He was startled into uprightness.

"Felix, don't you feel well? How you lay back with your eyes shut!"

"Of course I do, ma. Can't a fellow rest? It's a wonder Ray wouldn't hurry."

(Continued on Page 13)

Deep Sea Perils of the Master Diver

"Almost is right," put in O'Hasin.

The Successful Girl and Marriage

By HELEN ROWLAND

"THERE goes another girl who has cluttered up her life!" exclaimed the Widow, shaking her head ruefully.

The Bachelor regarded the trim young person in the bewitching, flowered turban with distinct favor. But the trim young person was absorbed in feeding almonds with her own pink fingers to a radiant youth across the table from her.

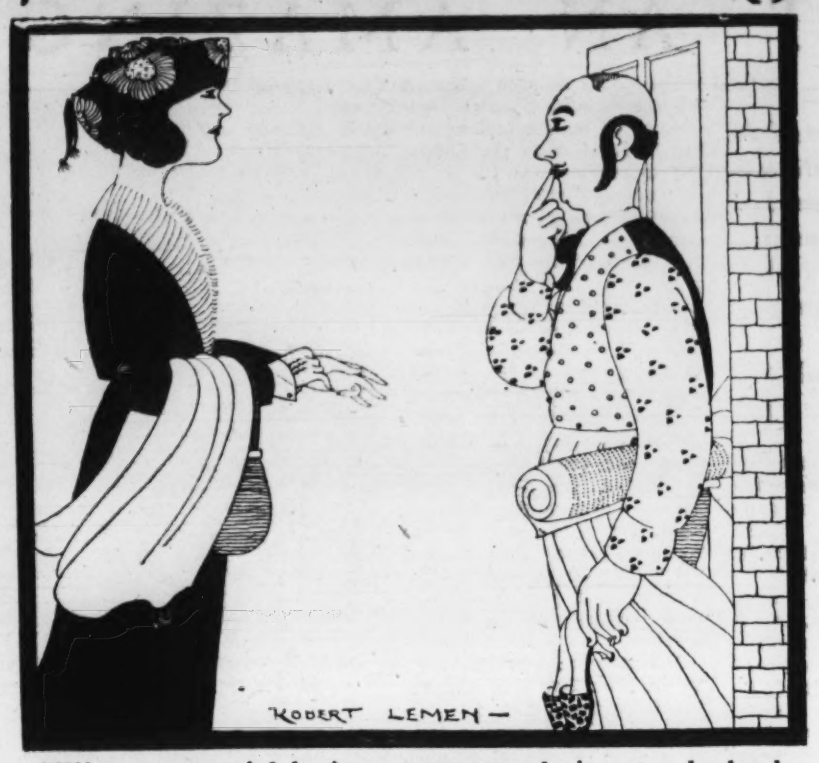
"What do you mean, she's 'cluttered up her life'?" inquired the Bachelor with mild curiosity.

"Gotten married," was the laconic answer.

"But," protested the Bachelor, "I thought marriage simplified life—for a girl; eliminated the problem of whom to go to dinner with and how to pay the rent and all that!"

"It does," agreed the Widow with a sigh, "for the usual girl—but not for the successful actress or authoress or lawyer or doctor, or any successful woman, for that matter. That is Bonnie Bright, the popular little comedienne, who already has a great big future, and a great big career—and why she wanted to take a great big man on her hands, too, I can't see!"

"Then you don't believe in marriage for anything except the fluffs and doodle-wits?" inquired the Bachelor ironically. "And yet you are forever railing at us for picking out that sort of girl for a wife!"



"What a successful business woman needs is not a husband, but a wife!"

"I certainly DO believe in marriage—for every girl!" declared the Widow, emphatically. "Home is as incomplete, life is as incomplete, without a husband, as it is without"——

"Without a rubber plant or a Pomeranian," put in the Bachelor. "Well, then," he suggested cheerfully, "if marriage interferes with artistic success—cut out art!"

"How wonderfully easy!" The Widow's voice dripped honey and irony, as she helped herself to a fresh cup of tea. "It must be lovely to be able to settle might problems, 'just like that'—as a man does! But no girl wants to be a useless, unhappy mollusk, in these days. Every girl wants to succeed in some sort of business or profession. And, somehow, success and marriage simply won't MIX! They are the oil and water, which the modern girl has been trying vainly to blend for the last 15 years!"

"Oh, well, don't bother about it," soothed the Bachelor. "No doubt your little friend there will be delighted to give up her job and settle down to be a nice, sweet, contented little wife, in a nice, sweet, little, suburban bungalow, and to expend all her genius and 'oversoul' in hemming dimity curtains and training the sweet peas, and counting the laundry and gossiping with the grocer."

"If she only COULD!" murmured the Widow tragically. "That would settle the question and make everything perfectly lovely. If only she had been a failure instead of a success, she might have! But I've seen successful women TRY that before, and it always drove them to insomnia or divorce—or back to the limelight again. It's next to impossible for a girl who has been out in the midst of the hustle and bustle of life and known the glamour of success, to go 'way back and sit down and be content to shine in a reflected glory and to get all her excitement vicariously from hearing hubby read the funny page or talk about the office. And it's harder still NOT to! Because that means trying to run two jobs—and failing in one or both. No—I'll tell you the real truth. What a successful business or professional woman needs is not a husband, but a WIFE!"

"A—WHAT!"

"Somebody to greet her with a smile and a hot dinner and her slippers and a little cheerful chatter, at the end of a hard, exhausting, nerve-racking day," began the Widow.

"Oh, I see! That's why she prefers a Pomeranian and a French maid to a husband!" was the caustic rejoinder.

"Yes," laughed the Widow. "At least, she doesn't have to rush home from work, and jump into a fluffy gown, and powder her nose and turn on all the rose-colored lights and be sweet and cute and soothing—for a POM! And besides she needs somebody to look after her clothes and think up nice little surprises for dinner"——

"And tell her when to get her hair bobbed, and coax her to go to church, and find her hat, and lay out her evening clothes, and clean out her pockets"——

"Exactly!" bubbled the Widow enthusiastically. "She needs a combination guardian-inspiration-soothing-syrup-stimulant-valet-and-conscience—and what husband ever was all that? She needs to be soothed and coddled, and waited on and flattered and encouraged and braced up each evening for the next day's work, just as a man does. And when both husband and wife come home, yearning for this sort of thing, and all fagged out—well, it just naturally starts them thinking about Reno. If ever I have my living to earn, I shall start a new profession, and call it 'The Business Girls' Housewife,' and have agents everywhere. There'd be a fortune in it."

"And then, I suppose," ventured the Bachelor bitterly, "no successful business girl would EVER marry!"

"Oh, of course she would!" sighed the Widow. "They'd all marry. Because every woman thinks she has found the one perfect man—the one exception to the human race—who will understand her moods and forgive her bad housekeeping, and overlook her grouches, and always be sweet and tender and inspiring. Just as long as men are foolish enough to go on marrying successful women—which I wouldn't for worlds, if I were a man!—these women will go on being foolish enough to try to mix professional life and marriage, and to clutter up their lives"——

"There you go again!" exclaimed the Bachelor impatiently. "What do you mean by calling a husband a 'clutter'?"

"Well," explained the Widow apologetically, "when you add a husband to your life you add a home and domestic duties and servants and social responsibilities and tea-fights and a garden and motor cars and children and pets and—don't you see, it's an endless chain?"

"And when you DON'T add a husband to your life," began the Bachelor.

"It's a blank, a desert, a waste—a total loss!" finished the Widow sadly. "Sometimes I think that fate never intended that a woman should have real success and real happiness, too. And yet, whenever I hear of a successful woman getting married, I always feel"——

"Like rushing out and stopping her?" interpolated the Bachelor.

"No! Like clapping her!" was the astonishing rejoinder. "It gives me a thrill! I'm so glad she has had the courage to face fate and fail! But I feel just a wee bit sorry"——

"Sorry!"

"For the man!" sighed the Widow.

WIDOW-CISMS.

A "perfect lover" is one with such a keen dramatic instinct that he can convince himself of his "eternal love for one woman"—at a time.

When a woman dresses in a way to make a rainbow look like a mourning veil, you may know that her husband has chosen her clothes.

Real love is that of the man who goes right on adoring his wife, even when she gets hold of the Sunday newspaper first, and refolds it the wrong way.

When a girl starts out with the avowed intention never to marry, she is almost certain to come to a sad but respectable end, as a devoted wife. Nothing inspires a man with such a desire for possession as a "Not to be taken from the premises" sign."

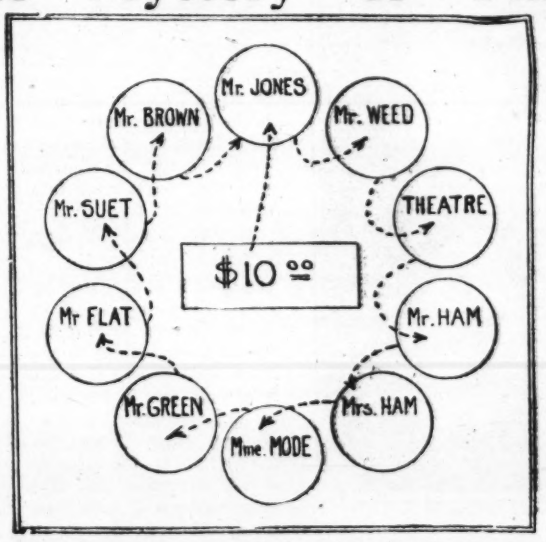
(Copyright, 1920, by the Wheeler Syndicate, Inc.)

Can You Solve the Mystery of This Ten-Dollar Bill?

PUZZLE fans who like problems of the sort that made the deductions of Sherlock Holmes famous, will be interested in the following:

Jones is a reputable business man with a friend, Brown, in the wholesale meat trade. One day Jones found a brand-new $10 bill in the street and made a note of the number, intending to return it to the owner, if possible. The owner, by the way, never was heard from. Jones added the $10 to the roll of bills in his pocket and inadvertently spent it that same afternoon for a box of fine cigars. Mr. Weed, the tobacconist, bought four theater tickets with it. The theater manager paid the bill to one of his actors, Mr. Ham, who gave it to his wife to pay her dressmaker, Mme. Mode. The dressmaker paid the $10 to Mr. Green, her grocer, and he, in turn, handed it to Mr. Flat, his landlord, in part payment of his rent. Mr. Flat paid it to Mr. Suet, his butcher, who paid it to the wholesale meat man, Brown, the friend of Mr. Jones.

That night Brown handed the $10 bill to Jones in settlement of a wager. So, for the second time, Jones added that particular bill to the roll of bills in his pocket and the next morning it was included among other bills and checks which he handed in at his bank in making a deposit.



The bank teller refused to accept the $10 bill. He said it was a counterfeit. Jones looked at it and was astonished to find that it was the very bill he had found on the street. He knew he had spent the bill since finding it, but just where he did not know. Now, it had come back to him, but he had no idea who, during the day's business transactions, had handed him this particular bill.

"I guess you're out $10," said his bookkeeper. It's your loss."

"Not at all," replied Jones. "I don't lose a cent. I found that bill in the first place and evidently handed it to somebody who mistook it for a good $10 bill."

"Then who is out $10?" inquired the bookkeeper.

"Search me," replied Jones. "I don't know."

Can anybody answer the bookkeeper's question? You must take into consideration the presumption that the man who originally lost the counterfeit bill in the street may have been the counterfeiter himself. He simply lost a worthless piece of paper. Jones, who found it, got $10 worth of cigars for it and smoked them. And before the bill got back into his hands it paid probably $100 worth of honest debts contracted by honest people, who never suspected, while the bill was in their possession, that it was spurious.

So, getting back to the puzzled bookkeeper's question: Who is out $10? Think it out and send in your solution to the puzzle editor. The best solution, or solutions, will appear as early as possible after being received.

Thine Is Not Mine - (Continued)

little lady I been hearing about. Your daughter, eh, madam?"

"She's my only one left, Mr. Gratz. He—he got us to come during my lunch hour from the store because he said you—you'd want to see us on business." Beneath her shabby velvet sailor, Miss Kolinsky regarded him roundly, her bare hands locked tight in her lap.

"Sure enough I do. Sure enough I do."

"My daughter, Mr. Gratz, is only"——

"What I've got to say is this, Miss Rosie: Instead of singing songs in the sheet-music department down in Tracy's basement, how would you like to act, eh? Act on the stage?"

"I"——

"We ain't, Mr. Gratz, got no such thoughts for our girl. Like I kept sayin' all the time to Mr. Lang, till right inside the taxicab he pushed us, it ain't even no good for us to come. My Rosie's a good girl, Mr. Gratz, like she was born yesterday; that's how much that girl knows about"——

"Mamma!"

"What's going to keep her from going right on being a good girl, Mrs. Kolinsky? There's as good girls on the stage as off; maybe better."

"Maybe there is, Mr. Gratz, but I rather she should be a good girl off. It ain't the kind of life for my Rosie, Mr. Gratz. Maybe it is for some girls what like always to make a fine show, but my Rosie never in her life, Mr. Gratz, did her or us give to the stage for her such a thing as a thought."

"But mamma, it's because I never had a chance before."

"When children got it in them to want something, they want it, whether they got the chance to want it or not, ain't it, Mr. Gratz? Ain't it?"

"But, mamma, please, Mr. Gratz wants to talk business. He—he hasn't time to fool. He's a busy young man."

"Like a baby that girl has been raised, Mr. Gratz. We're poor people what all our lives have lived down on Henry street among poor people, but"——

"Henry street! Why I"——

"But never a stroke of work for wages, Mr. Gratz, until last year the erysipelas went to my husband's eyes, has that child had to do. From the fastest piece-worker in the American Uniform Co. for 20 years, a man that's made for his family a good living, he has been on his back 12 months, going on 13 now. Up till then not one stroke did that child"——

"Yes, yes, Mrs. Kolinsky, but what I've got to say is going to make all that better. Mr. Lang tells me that with a little training your daughter's voice is"——

"Oh, no, Mr. Gratz, I hope he didn't make you think I'm much of a singer. I really ain't! My—my voice is all right for down in the basement of Tracy's, right sweet the girls say it carries, but if—if it's a big voice I need for the stage, Mr. Gratz, why—why, it's just like I told Mr. Lang that time he came and talked to me at the counter, I"——

"She's got a grand voice, that goil has, Mr. Gratz. You shouldn't listen to her when she says she ain't!"

"Mamma!"

"I wish when she sings sometimes to her papa, when his eyes just hurt so he nearly can't stand it, you could see how out on the fire escapes the neighbors hang their heads. Right away, Mr. Gratz, when her cousin Sadie Levit, who works at Tracy's, took her there, too, they hired her. You shouldn't listen to her, Mr. Gratz, when she says she ain't got a grand voice. Always so bashful she is. How she has to run herself down yet! Dummkopf!"

"You get good wages down at Tracy's, Miss Kolinsky?"

"Eight dollars, Mr. Gratz."

"What would you say, Mrs. Kolinsky, if your daughter was to get as much as $50 a week? Fifty dollars a week for playing a big part in a road company of the big musical success entitled 'The Laughing Girl.' You've read about it, eh? Fifty dollars a week, Mrs. Kolinsky?"

"I should say, Mr. Gratz, it was time the alarm clock under my pillow should wake me up." And her chest rose and fell in deep, quiet laughter beneath the black cape.

But Miss Kolinsky slid forward to the edge of the chair, quick dimples indenting her cheeks and the rims of her eyes widening.

"Fifty dollars a week, Mr. Gratz! You mean it?"

"That's what I said, Miss Kolinsky, if you can be drilled to act the part as well as you look it."

"Fifty dollars a week, mai You hear?" Mrs. Kolinsky rose stiffly to her feet, drawing her cape close about her.

"There's somewhere in the woodpile a nigger. We're poor people, Mr. Gratz, but"——

"Mamma, you—you mustn't talk like that to a man like—like Mr. Gratz. You—you're talking to Felix Gratz, mamma, not somebody that ain't known and—and big. Anyway, you can tell by looking at Mr. Gratz, mamma, that he ain't the kind of man to say things he—he don't mean. Mamma, you—you mustn't."

Mr. Gratz reached forward smiling, pressed Mrs. Kolinsky down into her chair again, and flung out an elaborate gesture, palms outward, shrugging.

"Mamma, you mustn't! She don't mean it, Mr. Gratz. It's because it sounds almost too good to be true that she's so excited. You—you don't know, Mr. Gratz, how $50 a week sounds to us with—with my father down like he is and times so—so tight. It's like we're getting a wonderful chance from the most wonderful man in the world, Mr. Gratz."

"Why, you poor little lady, you, of course, I understand."

"Now, mamma, please, please cool down. Mr. Gratz don't even say for sure he'll hire me. He only says, if I can act, that $50 a week will be my salary. That's how they get paid on the stage, mamma. Big!"

"Fifty dollars a week and wardrobe, Miss Kolinsky."

"For what, Mr. Gratz, she need furniture for"——

"Clothes, he means, mamma. Clothes!"

"Gott in himmel!" said Mrs. Kolinsky, sitting back to blink in sudden tears, hands open in her lap in the palm-upward attitude of helplessness. Gott in himmel!"

"Mamma, don't you see Mr. Gratz is going to teach me to go on the stage to sing in a musical piece. To be an actress, ma!"

"Your daughter's got the face and is almost the type, Mrs. Kolinsky, for a part in a road company I'm filling in. With the training she'll get in work like that, why, some day you're likely to find yourself with a star on your hands; that's the way they rise in the profession, Mrs. Kolinsky, right from the road to Broadway!"

"A star, ma!"

"She'll be the Laughing Girl in the first road company, Mrs. Kolinsky, precisely the role that Dolly Dalores is making herself famous in."

"The Laughing Girl! That's just what she is, Mr. Gratz, when she ain't so bashful like she is now in front of you. That's just what she is around the house, the Laughing Girl. Just to hear her, sometimes, I think, is all keeps her papa's hope up he'll get well.

"For $50 a week, Mr. Gratz, ever a hundred dollars a week, Mr. Gratz, it ain't worth you should take away from us all what we got. It ain't. Fifty dollars a week, Gott! Except like Rosie says when I look at you and see how your eyes look right back at me, I—I can't help feel there's somewhere in the woodpile, maybe a nigger."

His gaze receded behind a squint of amusement.

"All right, then we'll prove it to you, eh, Mrs. Kolinsky? Tomorrow at 3 o'clock, Mrs. Kolinsky, you send Miss Rosie here to get it in black and white, a real, honest-to-goodness contract, $50 a week and wardrobe, in first road company of 'The Laughing Girl.' Black and white, eh? How's that?"

"Mamma! Mr. Gratz! I—yes, mamma. Yes! Yes!"

Two tears overflowed and zigzagged down and into Mrs. Kolinsky's cascade of chins, her mouth distorted with an effort to swallow them back.

"Mamma, dear, I won't come if"——

"Now, now, Mrs. Kolinsky, you'd think I was doing your little daughter a bad turn, instead of giving her one chance in a million."

"Her—her papa would say, just like me, if he know, Mr. Gratz. So—so innocent she is, like she was born yesterday. I know, Mr. Gratz, what can happen with a girl that goes out like that in the world. Twenty years ago, Sadie Rabitsky, my husband's brother-in-law's sister-in-law's girl, went, too, on the stage and now"——

"A girl in one of my companies, Mrs. Kolinsky, can be just as safe as under her own roof. Just let me take you down in the girls' dressing rooms once and let you see for yourself our rules posted up there in black and white against smoking and swearing."

"Gott!"

"Why, there's girls in my companies, Mrs. Kolinsky, not a couple of 'em, but dozens of 'em, I'm proud to shake by the hands; most of 'em hard-working, plucky little, common-sense propositions, some of 'em with families to support or saving up for a chicken farm in their old age. Most of this stage temptation stuff you get handed out to you is bunk. It's true that a young girl"——

"That's just it, Mr. Gratz, she's so young. The temptations would come and such a baby she is she wouldn't even know they was temptations. Just so innocent as my Rosie is, Sadie Rabitsky was when she left home, and now"——

"You make me laugh, mamma, when you talk that temptation talk. You think I'm just a kid and I jolly you and pa along, but let me tell you I can take care of myself wherever you put me. You've never seen me act up in the store if one of the salesmen or anybody tries to get fresh with me, ma, but just ask the girls down at the store if I can hold my own or not."

"But, Rosie"——

"Ma, dear, think—think of fifty a week. That's more money coming in our house a week than we ever had in our lives, even when pa was fastest. It'll be the making of him, ma, if we can get him out of that dark flat. Blind people feel the gloom just like us. I can learn to act and hold the part down, alrighty, ma. Ain't it better than singing in Tracy's basement at $8 a week for the rest of my life? I want some fun, too, ma. I—I want to take this job, ma, dear; I—want it—so!"

"Gott in himmel! And she didn't want even to come, Mr. Gratz, so help me. That's how the stage gets hold of 'em right away. She didn't even want to come, so bashful she felt. Gott, if only that Mr. Lang didn't come bothering around and—and you, Mr. Gratz. How she makes up to you right away. Never in my life did I see her make up so quick right away."

"Why, little Miss Rosie," said Felix Gratz, moving toward her, "you trust me, don't you?"

"I do, Mr. Gratz. I—I do trust you. I—I just do." And at that a flush rose, pouring all over her face.

"Never, Mr. Gratz, did she make up right away with a young man before, that's how bashful she is. Gott, if only she hadn't right away liked you like that, and Mr. Lang hadn't come bothering us, we"——

"Why, you pretty little thing, you," said Felix Gratz.

"Oh—oh, Mr. Gratz!" The pink tide of her confusion rose higher.

"Ach, all of a sudden you two, such a admiration society, it ain't even nice a young girl and a young man should right away begin such—such admiration society."

"Mamma!"

"Why, Mrs. Kolinsky, I was only"——

"Don't you see, mamma, it's like Mr. Gratz says; it's one chance in a million for a girl like me. Maybe I—I can get famous, ma. You heard what Mr. Gratz said, ma. Didn't you, Mr. Gratz?"

"Why, you pretty little thing, you," repeated Felix Gratz, moving toward her. "Why, if I was your mamma I couldn't say 'no' to anything a pretty little thing like you wanted."

"Not if it's her ruination to be pretty, Mr. Gratz? Is prettiness any good? Gott in himmel, I—I just don't know, Rosie. Maybe if every night I get Aunt Hannah to come sit by papa, and Mr. Gratz says I can come always down in the theater and sit right next to you, I"——

"But, Mrs. Kolinsky"——

"But, mamma, you—you don't

(Continued on Page 12)



"Ten dollars after the first six months, they promised her, Mr. Gratz. Fourteen I say she could get if she wasn't so bashful."

The Successful Girl and Marriage

By HELEN ROWLAND

"THERE goes another girl who has cluttered up her life!" exclaimed the Widow, shaking her head and band and wife come home, yearning for this sort of thing, and all jagged out—well, it just naturally starts them thinking about Reno. If ever I have my livings to earn I shall start a new profession,

Deep Sea Perils of the Master Diver

Crilley, who salvaged the U. S. Navy's submarine F-4, sunk off Honolulu, and whose memory is a location chart of lost treasure ships, speaks lightly of his adventures and projects now that the new diving suits have made possible a descent of 361 feet undersea :: ::

WITH millions of dollars' worth of treasure sunk under the sea, in long past years, and untold millions added by the disasters of the war and its submarine campaign, it is small wonder that Governments and individuals are turning their eyes toward the problem of picking up great fortunes here and there from beneath the waves

New armor-plate suits have been invented and perfected. They are capable of standing enormous pressure. B. F. Leavitt of Brooklyn, in one of these, claims to have descended 361 feet, a world record, and to have remained at that depth for 45 minutes.

Simon Lake's submarine salvaging boat is being constantly perfected and fitted with new and extraordinary devices for bringihg up various types of treasure from the deep sea.

Whatever the device may be, the diver is always a necessity, and good divers are rare indeed. Courage, quickness and resourcefulness, as well as special physical requirements are needed to make a really great diver.

Considered by many the greatest of the divers, for years well known in the navy, the first man to dare extreme depths, the man whose heroism at the time of the sinking of the F-4 was recognized by Congress, whose work during the war was of signal merit, and who, after 15 years of diving, is still anxious to dive, is Frank J. Crilley.

Crilley began his career as a deep-sea diver 15 years ago. He had then been in the navy for a number of years, having enlisted at the age of 15 years. He took to the sea because he liked it and he made it his business to see every branch of the service. Surcharged with ambition to try everything new in his line, young Crilley eagerly accepted the first opportunity offered to go below the surface of the wave and establish a more intimate relationship with Father Neptune. The appliances a decade and a half ago were not up to the present approved system and the chances of accidents to the divers were then more numerous, as frequent mishaps attested. But these dangers held no terror for the Brooklyn boy, who, with his "pal," John O'Hagin, at the windlass and the pumps, went overboard at every invitation. It was such a fascinating game that the helper at the deck end of the performance soon begged and obtained permission to explore the floor of the sea. Since then these men who laugh at the dangers of the deep, have been very much together in many ventures that called for supreme courage and contempt for dangers that would hold others in check. That it is an extra hazardous profession, one would scarcely think after talking to Diver Crilley and gathering his impressions, based on his long experience. He just laughed when a Post-Dispatch Sunday Magazine writer adverted to his work after the sinking of the F-4, which won him such distinguished recognition.

"Oh, it wasn't much," said Crilley, getting red and curling his lips up in an embarrassed tangle. "You see, that was in 1915. I'd been in the navy for a good many years—enlisted when I was a little over 15, and been in all sorts of sea mixups. It was about 15 years ago that I began diving, but in those days we didn't go down to the very depths. The hand pumps weren't as reliable in getting down air pressure as the motor-driven ones these days.



With all the dangers attending the life of the diver, there is a fascination about it that appeals strongly to the stout-hearted Crilley, who has made some record descents to the ocean floor.

"That year Nielson, Drilleshack and I, with several others, had been experimenting with new apparatus at the Brooklyn Navy Yard, when the news came that the F-4 had sunk with all hands off Honolulu. They sent us right out there. We had made our other experiment in tanks, specially prepared, and we didn't know whether or not we really could go down to the greater depths. That is, practically. No one had even done so. So we did it!"

As Crilley seemed indisposed to talk further about his work at Honolulu, his partner, O'Hagin, who was present at the interview, felt that he was justified in coming to the rescue of the interviewer, and he did so with this inquiry:

"Well, you were the first one, weren't you, Frank? You went down 288 feet, the first man ever to have dared such a thing?"

"Oh, but the rest came down soon after," he deprecated. "I went down and walked around on the top of the submarine, and later, all four of us went to a depth of 306 feet, fastened the cables and made other salvage preparations. That was all there was to it! Easy as falling off a log—almost!"

"Almost is right," put in O'Hagin. "And you've left out about saving Loughman. I think I'll tell that. These modest men are a terrible nuisance!

"You know, sometimes a diver's air hose will become fouled, and in such a case, unless he has great presence of mind, he is usually killed. William Loughman, one of the men diving for the F-4 with Crilley, was down over 200 feet. It was the day after they had made their record—a record that stands, I think, for a flexible suit. Loughman became fouled. He was practically helpless.

"Crilley, with his usual presence of mind and daring, went to the rescue. In order to save Loughman, it was necessary for him to come twice to the surface quickly, which is an extremely dangerous thing for a diver to do. Ordinarily, after having been subjected to the pressure of great depths, it takes hours of slow decompression to come to the surface with safety. Fortunately, Frank suffered no very serious after effects; but Loughman was the victim of the 'bends,' or caisson disease, a nitrogen bubble lodging in one of his joints, so that for years he has been a cripple"——

"I saw him last week!" interrupted Crilley. "They cured him at the hospital, and now he's ready to dive again. You can't stop 'em. What do you know about that?"

"I hadn't finished!" said O'Hagin firmly. "Congress commended you for that, didn't they, Frank?"

"Sort of," said Crilley, with another tangling of legs.

"Sort of? They awarded him the Congressional Life Saving Medal and sent him a letter of commendation. Sort of!

"And during the war Frank had charge of the diving operations at the Navy Diving School. It was he who, with 29 divers to help him, salvaged the 'America' when she sank mysteriously at her pier in Hoboken. It was something of a feat to raise her in six weeks! It was he who blew up the rock that was sticking through the famous old Don Juan d'Austria, and made it possible to float her. Oh, he's quite a boy, Frank is!"

Then the two, sitting there, went back to the days when they had explored the sea together. You could almost see the sharks and shiners, you could almost see the waving seaweed and the white sandy bottoms.

"There are many things for the deep sea diver to fight," said O'Hagin. "It's rather a solemn sound when the face plate is closed, and that huge weight of 200 pounds, with you inside it, is helped over the side and goes slowly down, with you clinging to the life line.

"The first thing that works against you under the water is the tide. Sometimes it comes with such force that it is impossible to keep your equilibrium. All your strength is needed to fight it. Then there are the undersea storms and the undertows. Sometimes they will strike you with a suddenness and force that carries you away helpless. At such times your apparatus may break, leaving you helpless and at the mercy of the ever-present and overwhelming pressure.

"Then there is weed. Before you realize it, you can be buried deep in the clinging stuff; and only quick action, the proper manipulation of the valves and a sharp struggle, can bring you out safely.

"There are slippery reefs and jutting rocks on which you may stumble and fall, hurting yourself or your air hose, perhaps losing life instantly.

"As you work around a wreck or dig for a lost, unexploded shell, something may go wrong above—you may fail to adjust the pressure properly or the air from above may fail you suddenly. The helmet is noncompressible. The pressure on the exposed body covering becomes suddenly much greater, and the effect is that the body—flesh, blood, bones and all—is driven with tremendous force up into the helmet, like a cork forced suddenly through the neck of a bottle. This is such a common occurence, or used to be, that the divers in the South Seas included in their contracts a stipulation that they should be buried in their helmets in case of what is known as a 'squeeze.'

"'Blowing up' is another common occurrence. The diver's suit becomes too much inflated, and he suddenly shoots to and above the surface through long,

(Continued on Page 15.)

Thine Is Not Mine - (Continued)

little lady I been hearing about. Your daughter, eh, madam?"

"She's my only one left, Mr. Gratz. He—he got us to come during my lunch hour from the store because he said you—you'd want to see us on business." Be-

heart?" Mrs. Kolinsky rose stiffly to her feet, drawing her cape close about her.

"There's somewhere in the woodpile a nigger. We're poor people, Mr. Gratz, but"——

"Mamma, you—you mustn't talk like that to a man like—like Mr. Gratz. You—you're talking to Felix

Two tears overflowed and zigzagged down and into Mrs. Kolinsky's cascade of china, her mouth distorted with an effort to swallow them back.

"Mamma, dear, I won't come if"——

"Now, now, Mrs. Kolinsky, you'd think I was doing your little daughter a bad turn, instead of giving her

THINE IS NOT MINE

By FANNIE HURST

IT IS a high hurdle from Fourteenth to Forty-second street, but those who clear the bar land on soft turf. Those who do not—but this has to do with Felix Gratz, who did.

With no particular lung power and no particular biceps, in fact, with a somewhat inferior chest expansion, and an indoor softness about the muscles, Felix Gratz, by his own peculiar leverage, vaulted from the spittooned rear office of the Fourteenth street People's Theater to the cuspidored, fumed-oak, index-systemed suite on the fourteenth floor of the Gratz Theater Building, with an office force well trained to the suave task of guarding him from letters of introduction, star pupils from Middle West dramatic schools and last year's style of show girl, also with an outlook upon that precious segment of theatrical Broadway where acreage sells by the carat and where lambs of the golden fleece from Sheboygan, Fort Wayne and Altoona love to come to be shorn.

Connoisseurs of the plastic arts are paid by their capitalists and brewers to appraise their priceless porcelains and marbles, each crack adding a few years and a few thousands to their value. More connoisseurs are paid by the capitalists and brewers to draw the fine line of difference between a Veronese, a Boucher and a made-in-Fourth-avenue. Teatasters have Oolong, Ceylon and English breakfast at the tip of their tongues. Experts must teach the new rich how to smack old wine.

In his, the art of appraising the face and footlight value of flesh and blood, Felix Gratz had that same connoisseur's sixth sense which can so readily detect the Ming flavor to the porcelain, or the Bacon flavor to the Shakspearean sonnet. One glance at a girl in the subway, and he could appraise her middle register and whether she had last dined on a cold bottle and a hot bird or a milk-chocolate-hot-please. It required but a peep out into his overcrowded waiting room, through a hole drilled for that purpose in the fumed-oak door, and the brunette soubrette in the lefthand corner or the plump blonde pony beneath the chandelier was promptly admitted.

In the big current success running its fourth month in the Gratz Theater downstairs, Dolly Dalores, the Laughing Girl in the musical comedy of that name, had been culled from a millinery shop in Grand street. Rialto tradition recited that Molla Fischer, the $2000-a-week comedy diva, playing her third Broadway season in "Zira," had once served her manager ham-and-straight-ups in a Fourteenth street lunch room. It was a fact that at Rector's one night she had fried an egg in a chafing dish and caught it yolk-whole on the flop. Ponies for the famous Gratz ballets were garnered from everywhere for their short, brilliant years of service. In his selection of show girls, Felix Gratz had no peer, except, perhaps, the English peerage.

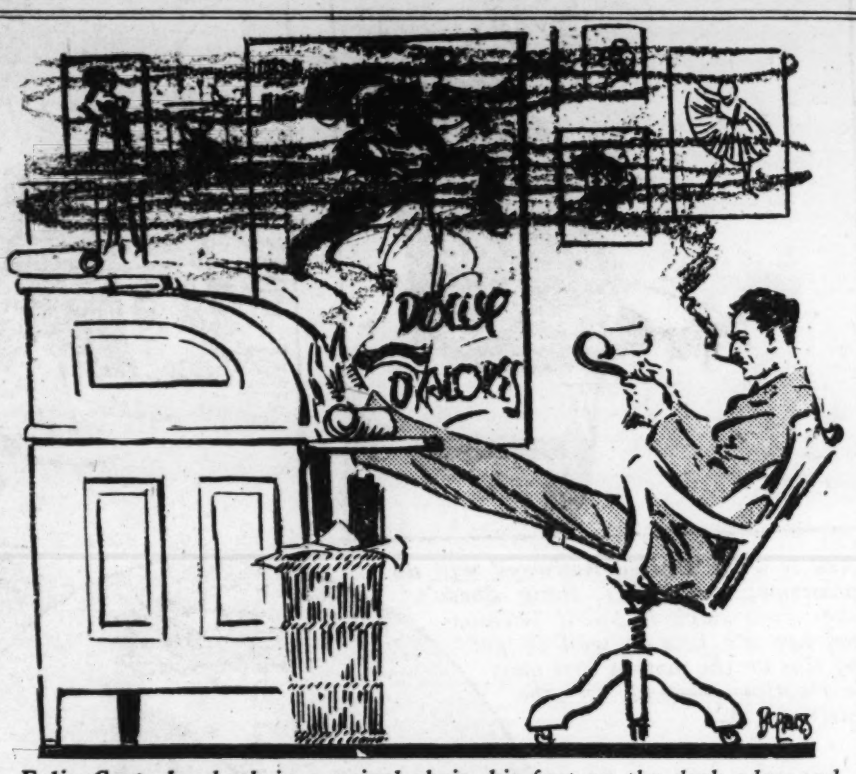
Scouts, trained disciples of his, and fairly expert in discerning the soubrette beneath the salesgirls' alpaca, fine-combed the pretty-shop-girl possibilities of the great city. One of these, Leo Lang, had discovered Dolly Dalores in millinery.

At 11 o'clock of a cold, thin-aired morning in January—that hour when the Rialto gathers on Broadway's curb to swap last season's triumphs and in manager's offices to beg this season's "bits"—Leo Lang, in spats and an overcoat with an astrakhan collar, let himself by an obscure door into Felix Gratz's inner office.

Best Havana smoke hung in heavy lariats in the middle air of that room. Behind a fumed-oak desk, littered with half a dozen manuscripts, a miniature cardboard stage and a wire basket of unsigned letters, Felix Gratz lay back in a swivel chair, his feet on the desk edge and level with his eavelike eyebrows; a blue-covered manuscript open in his lap and his cigar-end red and burning rapidly.

"Well, what now?" Flinging the typewritten pages face downward, he lowered his heels and his dark, sharp features emerged through a tulle of smoke.

"Here's them lists." Mr. Leo Lang shoved his brown derby hat to the back of his head, shot his cigar at an oblique and drew two long, c'ip slips from an inner poc' et.



Felix Gratz lay back in a swivel chair, his feet on the desk edge and level with his eavelike eyebrows.

"Post them! What you bringing 'em to me for?"

"How in the devil's name, Felix, you going to bill these notices for rehearsal of first road company of 'The Laughing Girl' if you're shy the lead?"

Felix Gratz ran five extended fingers through his caplike thatch of black hair and swung around full on Mr. Lang.

"How! If one of you fellows had any guts, you'd have brought one in here before now. How, you ask me! You're a bunch of deadheads and you ought to wear crepe on your noses. You don't know a skirt when you see one, except to ogle. If I wasn't kept busy rehearsing that Dalores woman day and night to learn her the difference between memorizing and trimming hats, I'd have grabbed one first day out."

"There's Trixie La Rue in the outer office now, Felix. She's a little gypsy if ever there was one, except she"——

"Trixie La Rue like hell! A $200-a-week woman! Say, whatta you think I'm booking—an all-star revival? No road show will ever swamp me on such salaries. There's a $75-a-week Laughing Girl on every corner, if you fellows had anything inside but vacuum."

"Think so? Well, you start out and try to find her. The woods is full of the type, all right, nothing easier than a gypsy face and neat ankles; it's that blamed dimple. If you don't believe me, just start out and try to find it for yourself."

"Bah! I could find one with my eyes shut."

"By gad, if you can, then go to it and I'll call myself fired. Dimples come in pairs by rights, man! Go out and look for a gypsy with only one, and that in her chin and see what you're up against."

"You fellows would holler if I sent you out to find a blonde ingenue. What's there to the role, anyway, that a $75 woman couldn't get away with on the road? Gad, if I was Dolly Dalores, downstairs, I'd blush every time I drew my easy-money salary. What's there to the part you're hollering so about, I'd like to know, except that solo dimple in her chin, a pair of quick ankles and some Carmen stuff thrown in? If it wasn't for that 'Naughty, Naughty Dimple' song, I could do the role myself."

"Well, there's Carlotta Carl; she's to be had, but she"——

"Carlotta Carl! Why not Fritzi Frisbee or Hazel Jordan while you're at it? I tell you, the road will be satisfied with a $75 woman and it's up to you to find 'er. Up to you!"

"But"——

"By gad, no buts! Get'er. That's what you're hired for. Get'er! The choruses and the shops and the streets are full of 'em."

"It's that darned solo dimple, Felix. It's easy to find 'em in pairs, I tell you. But a deep one in the chin, that'll get the hit song of the show across, go look for it! Dolly Dalores has the only one in town.

"Well, there's that little Rose Kolinsky girl I was telling you about down in the sheet music department at Tracy's."

"Well?"

"Just like I told you, slim, but carved like a partridge; neat figure, good eyes, but"——

"Rose Kolinsky, Rosa Collins. Not bad!"

"Yeh, but not enough pep. Came back at me with a lot of mother's apron-string talk, and just my rotten luck, a pair of dimples in her cheeks like they was bored there."

"Get'er!"

In Felix Gratz's outer office, the chairs lined up against three side of the bare room were occupied by various persons in the variously vapid attitudes of waiting. A soubrette in soiled white-top boots and a gold-colored bird of paradise, jangled at her chatelain of many pieces. A large character woman in a large fur coat regarded the palms of her doubtful white kid gloves, opening and closing her fingers meditatively. A Malvolio in an impresario's overcoat stood by the wall examining a framed program of the first Gratz success, "The Crooked Crook." An ingenue tapped her French heel on the floor and kept her wide blue gaze fastened to the fumed-oak door. A low comedian spat and a high comedienne elevated her eyebrows and three dust ruffles of lace. A youth with flowing ties and overflowing portfolio sat on the edge of his chair, thin fingers clasping and unclasping the leather strap. A pony with a large white muff and brass-colored curls, her white-spatted shoes wound in the rungs of her chair, discoursed in a loud tone of grievance to a pony with a white muff and brass-colored curls, her white-spatted shoes wound in the rungs of her chair.

In a remote corner of the room, Miss Rose Kolinsky, her dark eyes pools of troubled waters, closed her small, icy fingers suddenly about her parent's large, warm arm.

"There—there comes that girl in the red silk out, ma. We—we come next."

"I tell you, I was right, Rosie; we shouldn't ever have come here."

"Look, mamma, at that girl coming in with the spotted fur coat. She looks like a leopard, don't she?"

"Like a nix she looks, with such paint on her face. I guess you think once, Rosie, I let you get mixed up with such like I see here."

"Yes, ma, but there's some nice-looking ones, too. Look at"——

"How high they got their knees; it's a shame for the office boy!"

"Sh-h-h, ma, there he is!"

The fumed-oak door swung back, revealing him in buttons.

"K'linsky!"

"Ma, that's us he means!"

"K'linsky!"

Miss Rose Kolinsky shot to her feet, face thrust out and her small leather bag swinging from the arm she flung forward.

"Kolinsky; that's us!"

A chain of titter passed around the room.

"This way, K'linsky!"

"Come, mamma."

Mrs. Kolinsky folded her decent black cape about her and limped after.

"This way, you!"

The fumed-oak door swung shut.

"My God!" said the character woman in the fur coat, "what's Gratz bookin' for today, 'Leah, the Forsaken, and Mother?'"

When Felix Gratz emerged from the aura of best Havana smoke which hung in a perpetual pall over his desk, he was smiling in quick appraisal, so that most of his large, well-enameled teeth showed and his strong nose, which seemed to incline toward that smile, quivered.

"Well, ladies," he said, rubbing his hands gratefully together in a dry wash and indicating two leather-upholstered chairs, "be seated." He smiled again and drew his own swivel away from the formality of the littered desk and alongside them. "So this is the

THE OUIJA BOARD



Laurie is one of those cheery, playful people whom serious ouija board enthusiasts hate the sight of during a seance. Laurie is teasing Aunt Lena to ask "Weegie" to give him a spirit kiss.



"Why, Mabel Roe! I didn't move it—and you know very well I would never, if I had moved it, make it write out 'Go to Hell!' "





The girls have just suggested to Frederick, who is new at it, that he let his mind be as near as possible to an absolute blank in order to get good results.



The handbook that Mrs. Werle read said all you needed to do with a ouija board was to sit quiet and believe in it. Maybe Mrs. Werle isn't believing hard enough, but she can't seem to make good with her eyes shut.



Miss Dabble has been entertaining callers all evening with the ouija board. The spirits prove and Miss Dabble's spirit control was none other than a certain Elisha T. Squirm, one-time m claimed to have murdered three wives—one with a cudgel, one with an axe, and the last one particularly good job of, even cutting the lady up into little bits. And all this information th ouija! The anti-climax is reached, however, when the callers leave and Miss Dabble finds she ous a state to go to bed. What with Lizzie, the maid, out for the evening, even with all the phonograph screaming "Oui, Oui, Marie!" for company, and Miss Dabble up on the lounge, wh out and grab her feet, Miss Dabble finds it hard to compose herse



Something is all wrong with Frank's ouija board. It keeps repeating "94" when Frank asks for the only girl's age.

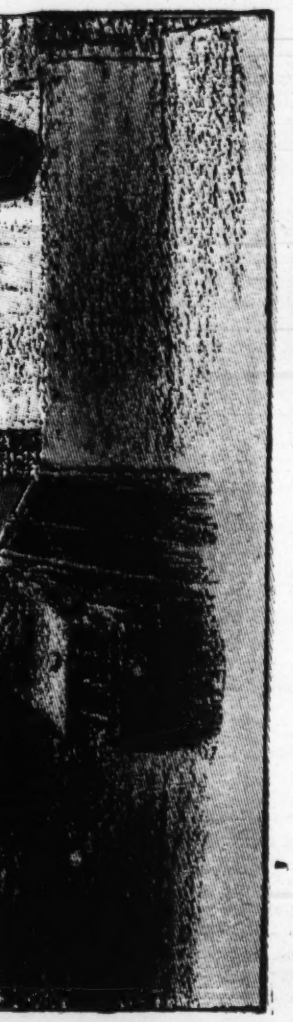


"Ask it what 'United Railways' will do tomorrow, Evie." Mr. Bang doesn't take much stock in spirit phenomena, but it's just as well to get any tips on the market that may be floating around in the spirit world.



Miss Bedell has a splitting headache, but she's got to keep going—seeing that she is the medium of the communication for a departed spirit who is living on Mars for the time being. Said spirit is writing a play, and he keeps Miss Bedell pretty busy.

Just because a writer enters the spirit world is no reason he shouldn't go on writing. Take Robert Louis Stevenson, for instance. In collaboration with Miss Mattie Jenks and her faithful ouija board he has done movie scenarios of all his best works, and Miss Mattie has just been to see his publishers about the movie rights.



...ved unusually tractable, ... murderer de luxe, who ...one Mr. Squirm made a ... through Miss Dabble's ...she is in much too nerv... the lights on and the ...where nothing can reach ...rself.



"Oh, Robert, I do wish you would close up the office and come home for the rest of the day. Sarah and I have been trying out the ouija board, and it says 'Fire, burglary and influenza are going to happen near here in the next twenty-four hours."



It was an unlucky day for the household when Rosie, Mrs. Baumler's maid, was discovered to be quite psychic and no end of a success at the family ouija board. To quote the Baumler's cook, who claims ouija boards are "be-deviled," Rosie "isn't no good at all, around the kitchen," since Queen Marie Antoinette has been using Rosie for spirit messages.

IN ST. LOUIS AND THE GREAT TERRITORY SERVED BY THE POST-DISPATCH IT IS THE FIRST AND ONLY NEWSPAPER TO OWN AND OPERATE ITS OWN ROTOGRAVURE PLANT.

ST. LOUIS POST-DISPATCH

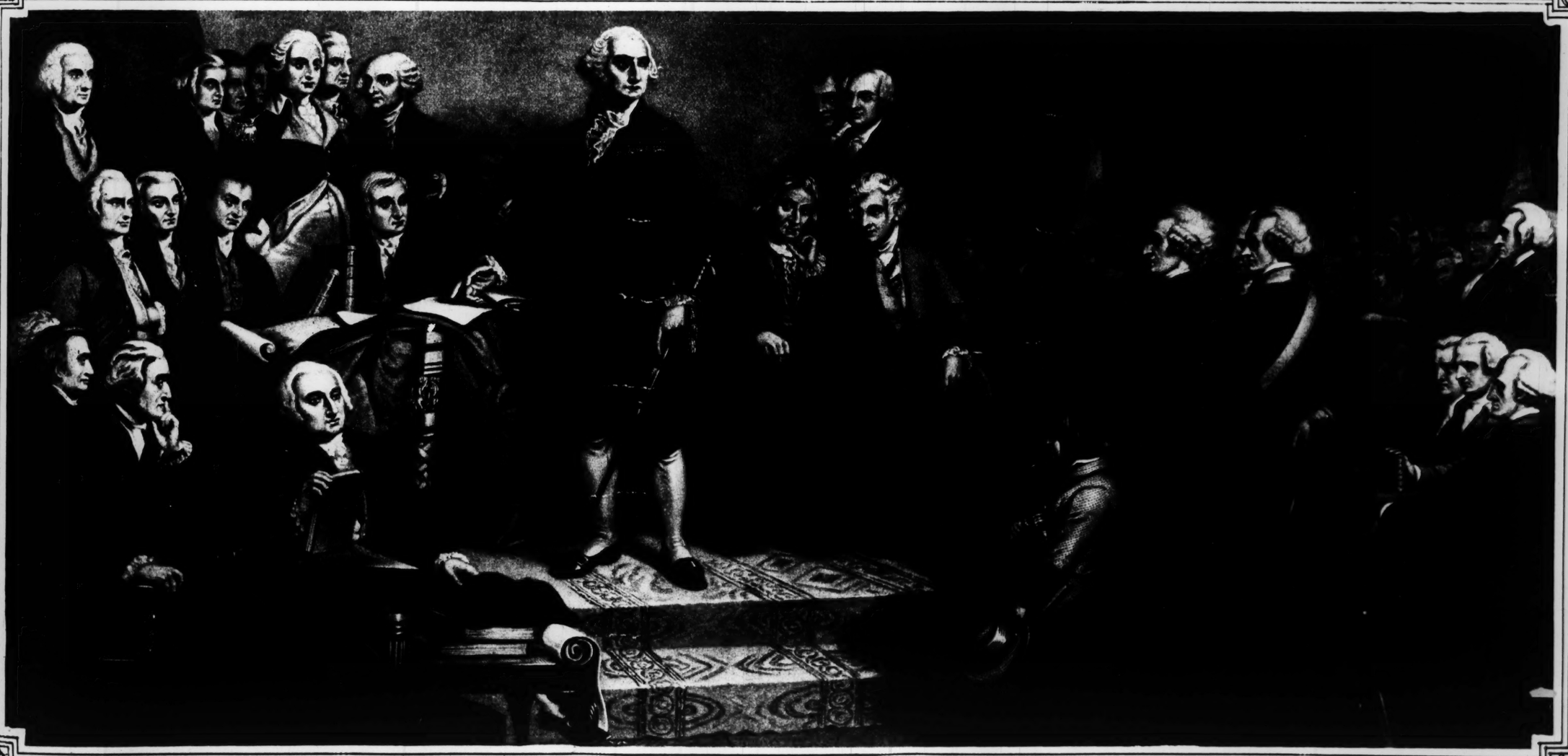
SUNDAY MORNING, FEBRUARY 22, 1920.

ROTOGRAVURE PICTURE SECTION

GEN. WASHINGTON'S FAREWELL TO HIS OFFICERS WHEN INDEPENDENCE WAS WON



"His eyes were full of tears, and he could not trust himself to speak. In silence he bade each and all farewell, and then, accompanied by his officers, walked to Whitehall Ferry. Entering his barge, the word was given, and as the oars struck the water he stood up and lifted his hat."
—*From "George Washington," by Henry Cabot Lodge.*



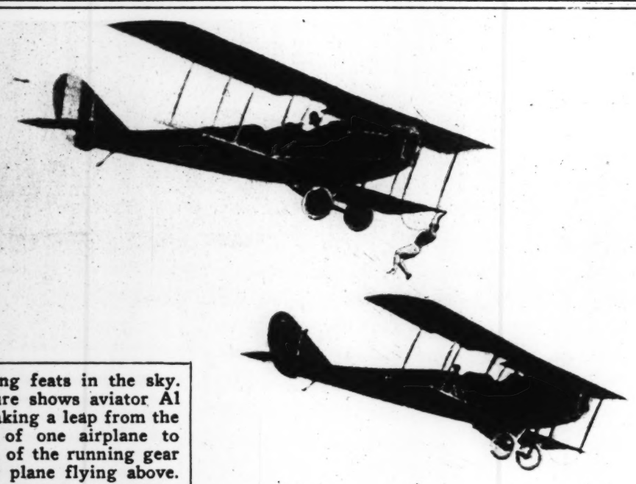
President Washington delivering his inaugural address in New York City Hall, April 30, 1789. "His speech to the assembled Congress was solemn and impressive, and with simple reverence he acknowledged the guiding hand of Providence in the fortunes of these States. He made no recommendations to Congress, but expressed his confidence in their wisdom and patriotism and adjured them to remember that the success of Republican Government would probably be finally settled by the success of their experiment." —*From "George Washington," by Henry Cabot Lodge.*



"Everywoman" as a film feature. This scene shows "Everywoman" caressing Youth and Beauty, her two companions. At the door Conscience is making ready to depart while Modesty stands to one side wondering if she, too, should leave the scene.



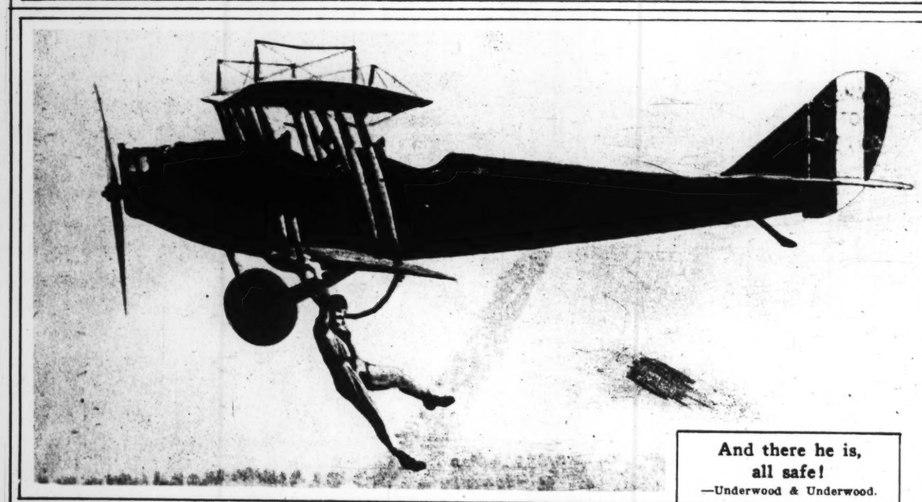
"Everywoman," played by Violet Heming, is taking Wanda Hawley, who portrays Youth, from the silly old Lord Witless.



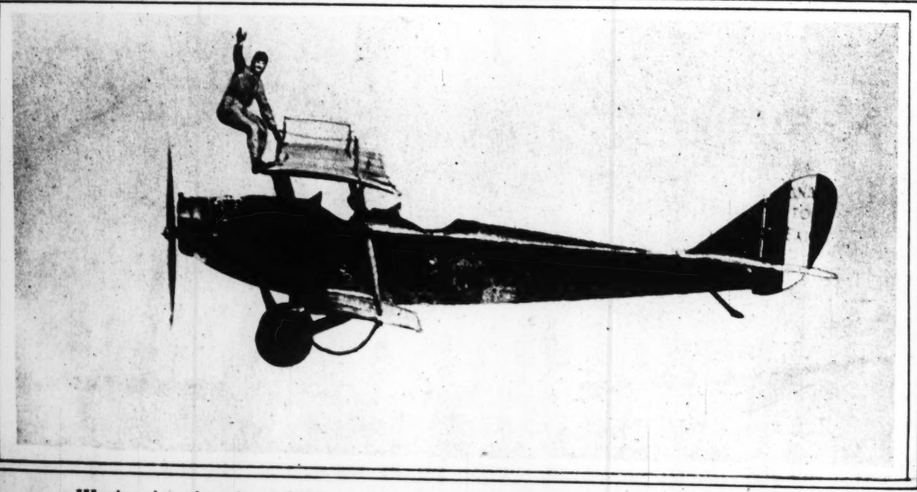
More daring feats in the sky. This picture shows aviator Al Wilson making a leap from the top wing of one airplane to catch hold of the running gear of another plane flying above.
—Underwood & Underwood.



Fred Fulton, the heavyweight boxer, placing a wreath on the grave of John L. Sullivan in Calvary Cemetery, Roxbury, Mass., where the greatest hero of the ring is buried.
—Underwood & Underwood.



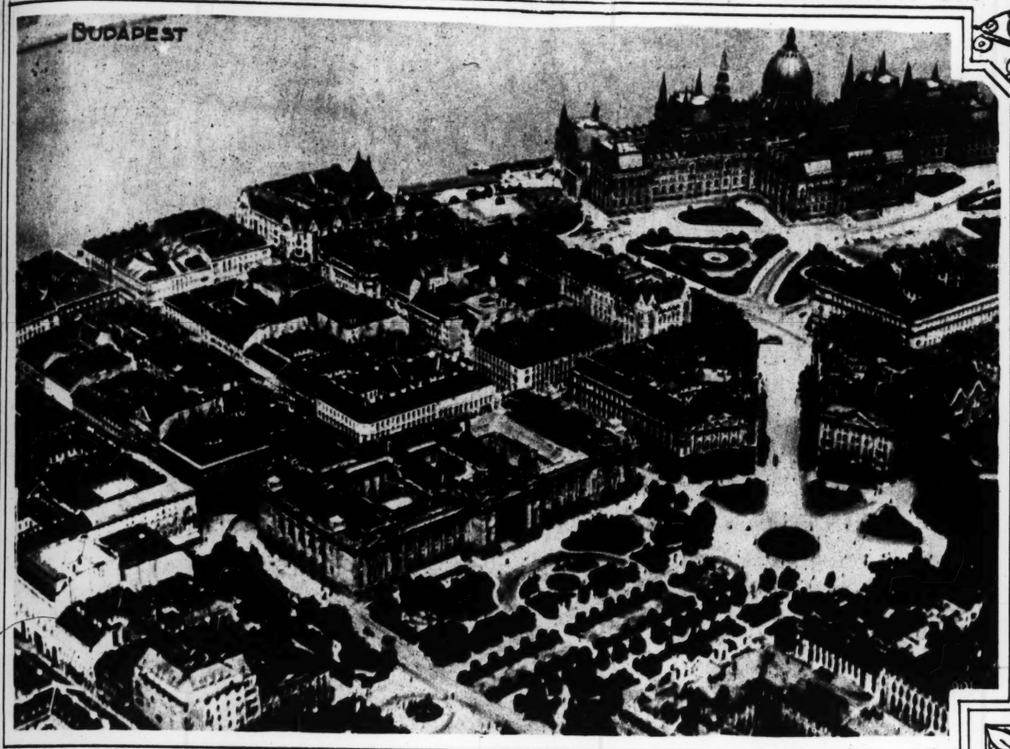
And there he is, all safe!
—Underwood & Underwood.



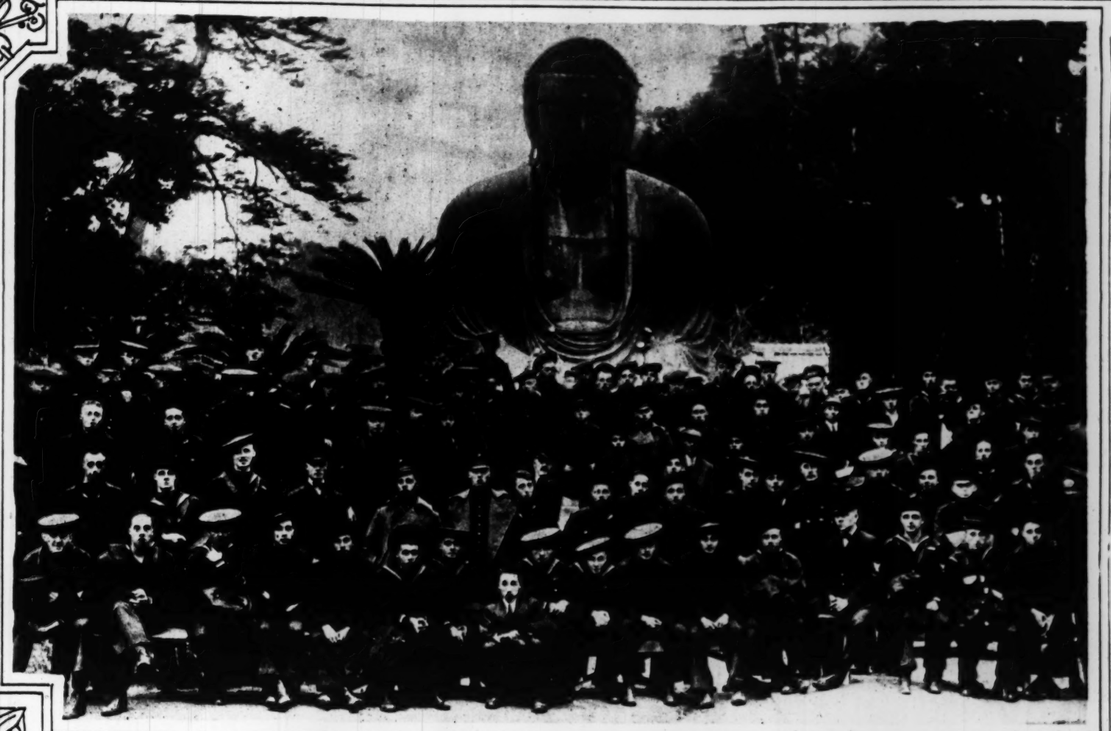
Waving in triumph to fellow aviators on the ground near San Francisco field.
—Underwood & Underwood.



The latest mob demonstration in Berlin when citizens gathered to protest against the Workman's Council bill. Machine guns mounted on the Reichstag had to be fired before the gathering dispersed. Several men were killed.
—Copyright, Underwood & Underwood.



Unusual aerial photograph showing one of Budapest's big civic buildings and the aristocratic residential district lying on banks of Danube.
—International.



Sailors of the U. S. South Dakota photographed in front of the colossal Daibutsu of Kamakura, the largest image of Buddha in Japan.



Robert Astor Chanler, the artist, is here shown painting the bow of an airplane to represent a monster fish. This sort of decoration has become a fad at Palm Beach and other resorts.
—Copyright, Kadel & Herbert, N. Y.



Boring spill holes in a fine Vermont sugar maple. Such scenes are common in the sugaring-off period, from early February until the end of March.
—Copyright, Underwood & Underwood.



A widow of the Tirio tribe, British New Guinea, swathed in mourning garments of straw and fiber—veritable widow's weeds.
—International.



Warrior of Gilbert Islands of the South Pacific with his wife, formerly a reigning belle of the tribe. The warrior is wearing his fighting armor.
—International.

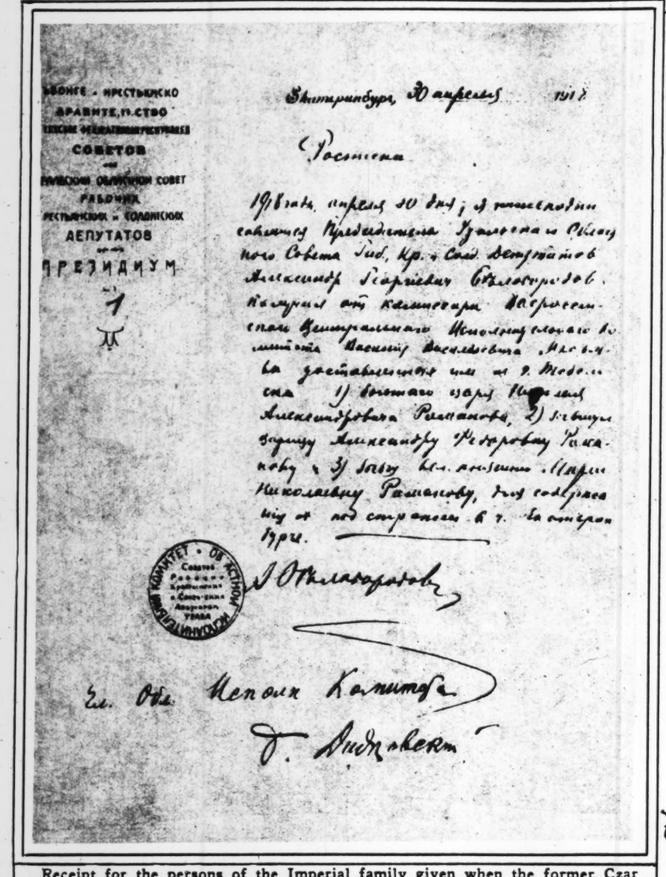


Samuel Rzeschewski, the eight-year-old chess prodigy, is here shown contesting simultaneously with 32 opponents, all adults, in a Berlin cafe. The boy has been giving exhibitions since he was five years old.
—Wide World Photos.



Girls who played interesting ice hockey games at St. Louis rink. Seated, bottom row: Misses Catherine McMahon, May Cabanne, Elizabeth Dillon, Jeanette Granville, Louise Moser and Agnes Benoist. Middle row: Misses Ruth Cornet, Anette O'Reilly, Henriette de Penaloza, Eloise Harbaugh, Julia Fay Carton. Standing in rear: Miss Agnes Scrivenor and Mrs. Robert O'Rielly.

NEWEST LIGHT ON FATE OF RUSSIA'S ROYAL FAMILY



ВСЕРОС. • КРЕСТЬЯНСКО
ПРАВИТЕЛ. ГО СТВО
СОВЕТОВ
ГОРОДСКОЙ ОБЩЕСТВЕННЫЙ СОВЕТ
РАБОЧИХ
КРЕСТЬЯНСКИХ и КОЗАЧЬИХ
ДЕПУТАТОВ
ПРЕЗИДИУМ
№ 1

Екатеринбург, 30 апреля 1918

(Расписка

Дубликат апреля 30 дня; я нижеподписавшийся председатель Уральского Областного Совета Раб. Кр. и Слад. Депутатов Александр Георгиевич Белобородов. Получил от комиссара Всероссийского Центрального Исполнительного Комитета Василий Васильевича Яковлева, Мне Я. доставленных мне из г. Тобольска 1) бывшего царя Николая Александровича Романова, 2) бывшую царицу Александру Федоровну Романову и 3) бывшую вел. княжну Марию Николаевну Романову, под содержанием их под стражею в г. Екатеринбурге.

А. Белобородов

Ев. Обл. Испол. Комитета
Д. Дидковский

Receipt for the persons of the Imperial family given when the former Czar was transferred from Tobolsk to Ekaterinburg. The translation follows:

Workmen's and Peasants' Government of Soviets of the Siberian Federated Republic—Ural District Soviet of Workmen's, Peasants' and Soldiers' Deputies, Presidium No. 1.

EKATERINBURG, April 30, 1918.

RECEIPT

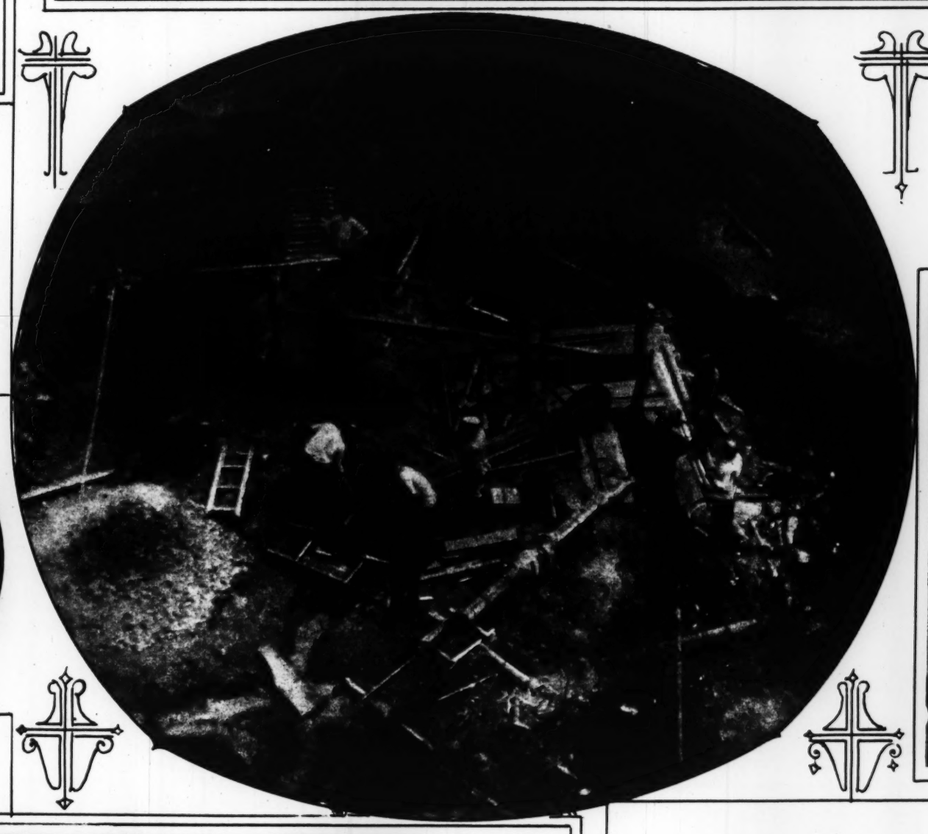
On April 30, 1918, I, the undersigned, President of the Ural District Soviet of Workmen's, Peasants' and Soldiers' Deputies, Alexander Georgievich Bieloborodov, received from the Commissary of the All-Russian Central Executive Committee, Vassili Vassilievich Yakovlev, who himself received them from the city of Tobolsk, the persons of

(1) The former Czar, Nikolai Alexsandrovich Romanov,
(2) The former Empress Aleksandra Fedorovna Romanov, and
(3) The former Grand Duchess Maria Nikolaevna Romanov, for the purpose of keeping them under guard in the City of Ekaterinburg.

(Seal, as above) (Signed) A. BIELOBORODOV.
Member of the District Executive Committee,
B. DIDPOVSKI.



Royal jewels found near the abandoned shaft and identified as having belonged to the Romanoff family. The stone shown above is a diamond valued at $50,000 which had been sewn into a dress worn by one of the daughters of the former Czar.





Abandoned mine shaft near Ekaterinburg in which investigators sent by the Kolchak Government found evidence which they declared "confirmed with great exactitude the murder of all of the Russian Imperial Family." The mine shaft revealed many tragic clues, including bits of charred bones, jewelry and pieces of bomb. The ground about the well showed traces of sulphuric acid and it is the belief of the investigators that the bodies were destroyed by it after they had been thrown in the well.





Temporary grave at Ekaterinburg of the supposed remains of the Czar and his family excavated by Kolchak's investigators.

Workmen under the direction of Admiral Kolchak's Minister of Justice pumping water from the mine shaft in preparation for the excavation in search of the Czar's body.

Room in the former Czar's residence at Ekaterinburg where, on July 17, 1918, the Red Guard is reported to have put to death the entire Romanoff family.

—Wide World Photos.



Bedroom of the former Czar at his home in Ekaterinburg as it appeared after the Bolshevists had searched the building following the murder.



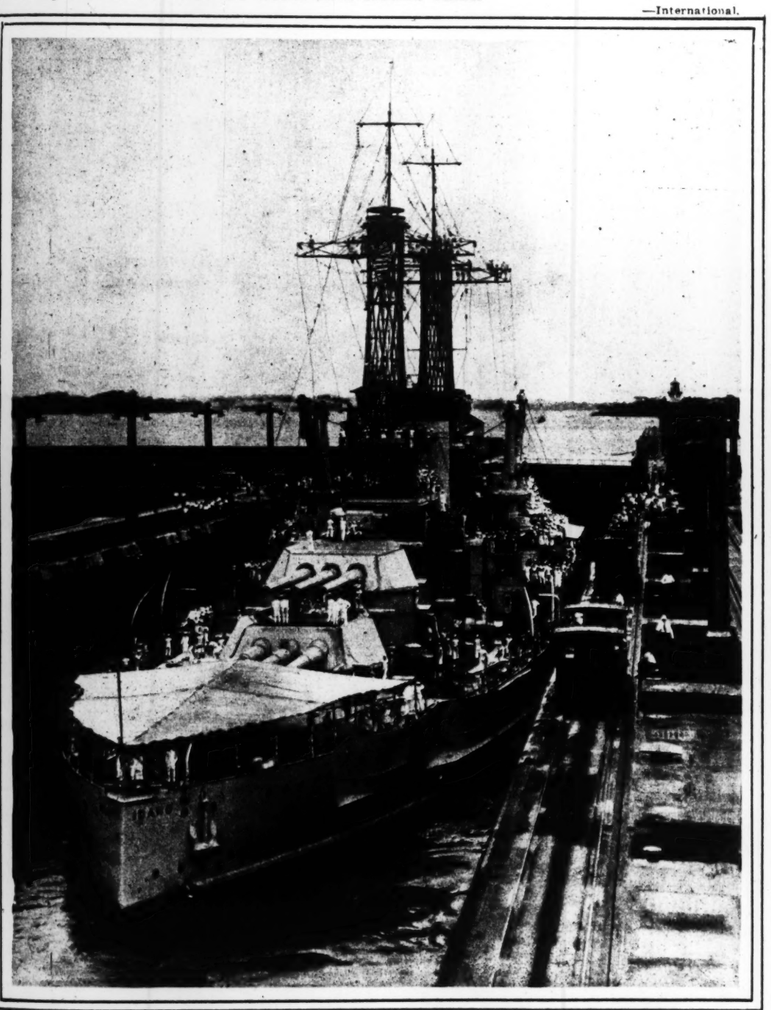
Carvings in natural rock executed by a hermit in his island home, the little Isle of Rotheneuf in Vilaine River, France. The anchorite devotes all his leisure to sculpture and some of his works have artistic value.

—International.



Frederick MacMonnies, the noted sculptor, working on the model of the statue commemorating the first battle of the Marne, Sept. 6, 1914, which is to be presented to France by the United States.

—Underwood & Underwood.

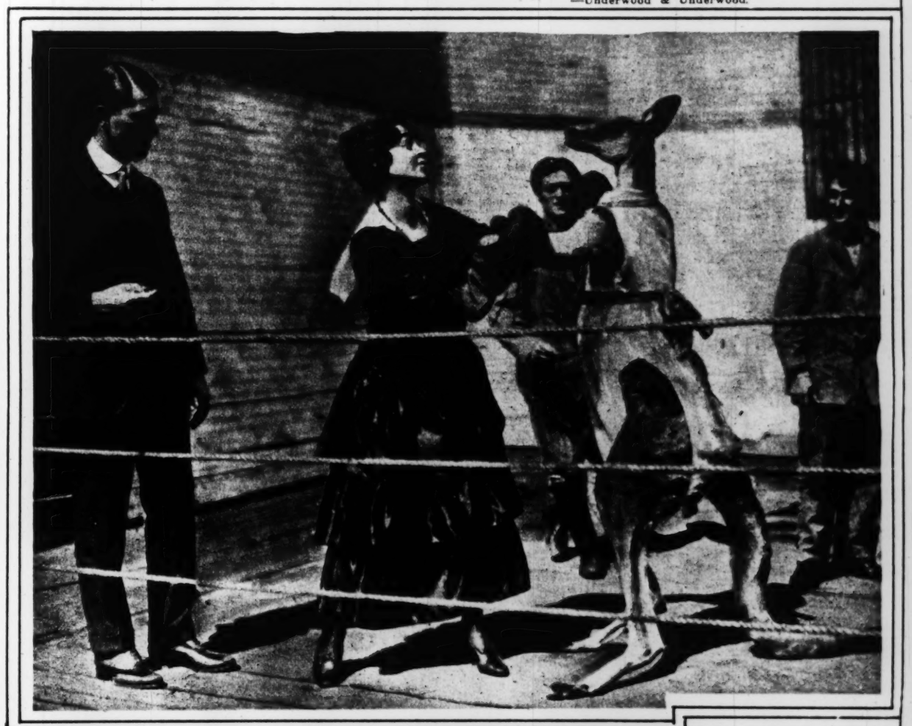


Great United States battleship Idaho, known as Queen of the Navy, passing through the Panama Canal en route to join the Pacific fleet. This is one of the largest ships of war which ever negotiated the canal.

—Kadel & Herbert, N. Y.



Mrs. Allen F. Bradley of Brady, Montana, whose wonderful growth of beautiful hair is the admiration of her community

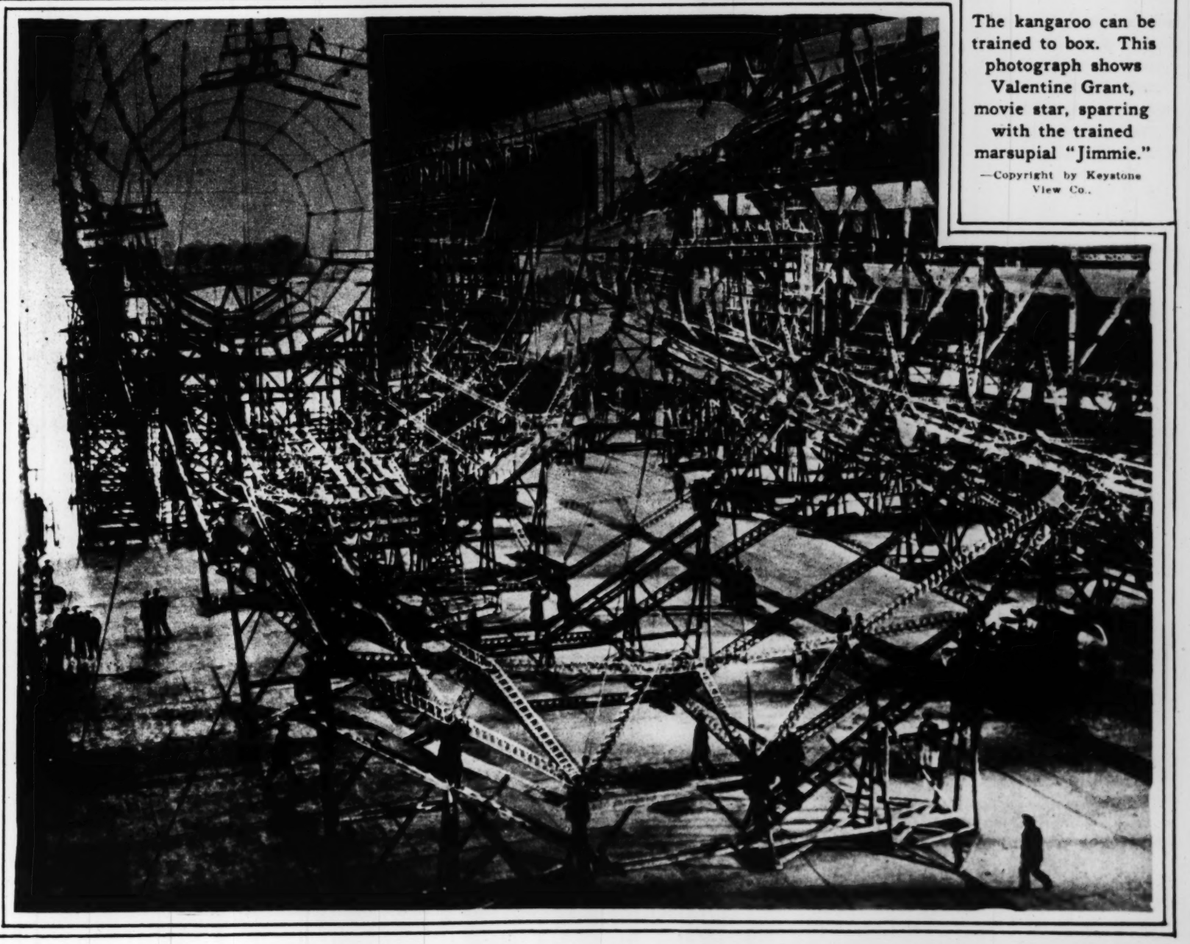


The kangaroo can be trained to box. This photograph shows Valentine Grant, movie star, sparring with the trained marsupial "Jimmie."

—Copyright by Keystone View Co.



When cutting down a tree recently on his farm near Hartwell, O., W. L. Kember found this horseshoe deeply embedded in the wood. Its presence there was a complete mystery.



Steel skeleton of huge dirigible R-38 under construction in the Short plant at Bedford, England, for the United States Government. The design is the same as that of the R-34 which made the round trip from England to the United States.

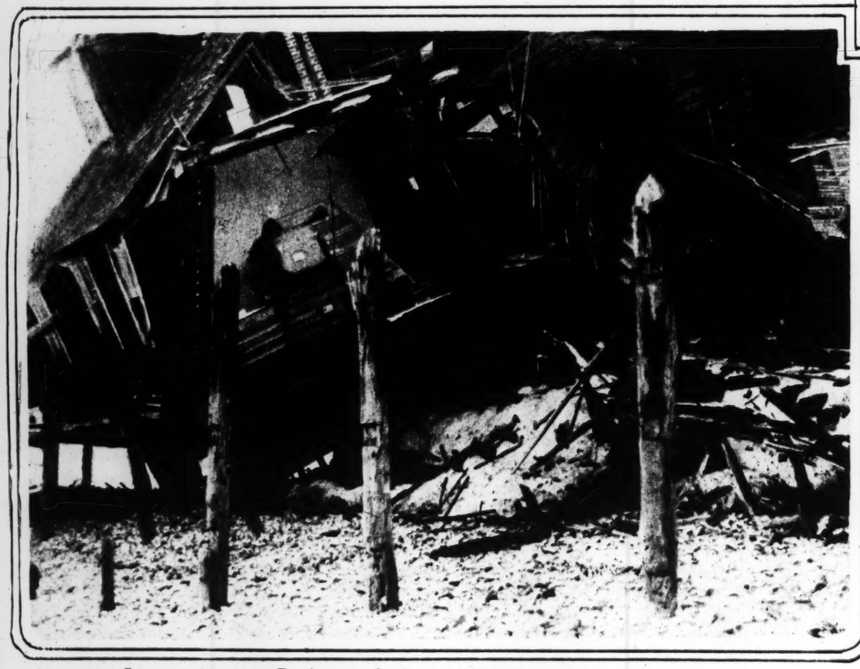
—Underwood & Underwood.



Evidence of the havoc wrought by the recent storm on the Atlantic seaboard. These are some of the ruins at Rockaway, Long Island.
—Western Newspaper Union.



Photograph of the stranded Princess Anne off Rockaway Point, L. I. The picture was made from an airplane, which attempted to save the marooned passengers.
—Copyright, Underwood & Underwood.



Summer home at Rockaway, L. I., demolished by the terrific wind storm that accompanied the East's recent blizzard.
—Copyright by Western Newspaper Union.



Miss Emma Nietert and her pet fox. It was bred and raised at the Nietert place near Edwardsville, Ill.



Mme. Lydia Lipkowska, famous lyric soprano, who recently arrived in New York, bringing a thrilling story of Russian experiences, and Lieut. Pierre Bodin of the French army, her rescuer and new husband.
—Copyright by Keystone View Co.



Major-General Clarence Edwards, U. S. A., has taken up farming on his estate at Westwood, Mass. Sawing wood is his favorite work.
—International.



This young woman is having a permanent pink tatooed with pigments in her cheeks by means of an electric tatooing machine. The color, it is said, will not fade or rub off.
—Copyright by Kadel & Herbert, N. Y.



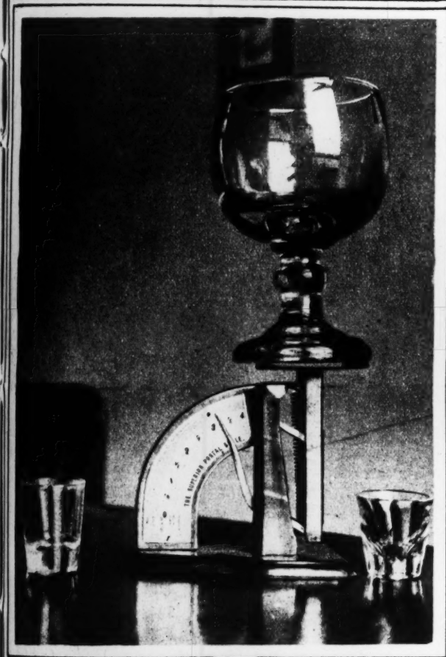
Poor of Vienna solve fuel problem by cutting wood in adjacent forests, formerly the royal preserves of ex-Emperor Charles.

—International.



A cocoanut festival on the Solomon Islands in the South Pacific. The superstitious natives each year hold impressive ceremonies to propitiate their gods.

—International.



Photograph of the "Hinky Dink" schooner on a scale showing its weight to be 3¼ pounds. The Field Museum at Chicago received as a present one of these famous relics of pre-prohibition days.

—Copyright, Underwood & Underwood.



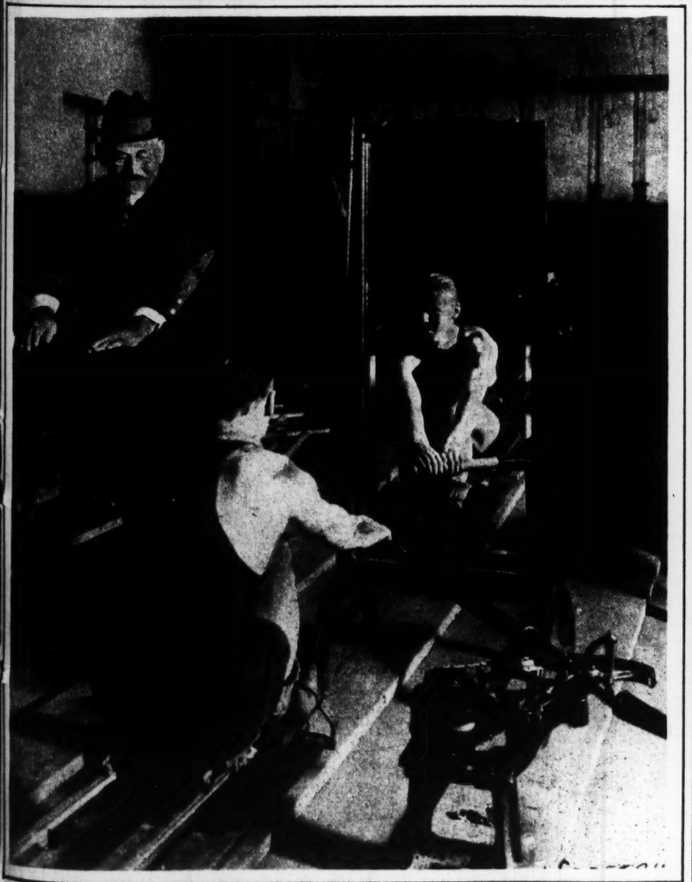
This painting by John S. Sargent entitled "Gassed" is considered by many critics and connoisseurs to be the best of all his war pictures. It is for the War Museum in London.

—Copyright, Imperial War Museum.



William Butler Yeats, Irish poet and playwright, who is in America to plead for a National Theater.

—Copyright, Paul Thompson.



Joe Wright, coach for the University of Pennsylvania crew, is here shown training a candidate. The big mirror is to let the man see his own faults.

—Underwood & Underwood.



Gorgeous ostrich wrap seen at the Spring Promenade at the Hotel Astor, New York.

—Copyright, Underwood & Underwood.



First airplane view ever taken of famous Mt. Lassen, Cal. and crater, which has been subject to minor eruptions for several years.

—Copyright, Underwood & Underwood.

ADVERTISEMENT

Pretty Little White Noses

That stay that way are beautiful beyond compare

Use Pure and Exquisite

Lila

ANSEHL PHARMACAL COMPANY
1 PRESTON PLACE ST. LOUIS, U. S. A.

FAVORMOR BRAND NUT
FREE FROM ANIMAL FATS

Eat, cook and bake with Favormor

NUT MARGARIN

Favormor is churned daily from white, fresh, refined meat of coconuts.

Favormor is a nut butter, made in a white-tiled churnery, absolutely clean and sanitary.

Favormor stands the test of taste today, tomorrow and always.

Crown Margarin Co., Churners
St. Louis, Mo.

Dealers who handle Favormor command the nut-butter trade of their localities



Sold by dealers everywhere



"Just like your mother—you always have a bottle of Sloan's Liniment handy!

"WHENEVER I complained of a Rheumatic Twinge, or suffered from Lumbago, Sciatica, Neuralgia, Sore Muscles, Stiff Joints, she used to say, 'We'll just apply a little Sloan's, Father; that'll relieve the pain in short order!' And it did, too!"

Sloan's Liniment owes its national popularity to its unfailing ability to *penetrate without rubbing* to the afflicted part and promptly produce a warm tingle of comforting relief.

In thousands of households it is constantly kept handy for the quick relief of all external pains and aches. "The World's Liniment" for thirty-eight years, it never breaks faith.

Obtainable at all druggists, 35c, 70c, $1.40.

Sloan's Liniment The World's KEEP IT HANDY

DESTROY HAIR ZIP ON FACE BODY or UNDER ARMS

TRADE IT'S OFF *because* IT'S OUT MARK

EASILY AND QUICKLY AT HOME

The scientifically correct method for permanently destroying undesirable growths by removing the hair with the root. No electricity, caustics, nor solvents. No disagreeable odors. Absolutely harmless. Correspondence confidential. Write for FREE BOOKLET, "A Talk on Superfluous Hair," sent in a plain envelope.

MADAME BERTHÉ, Specialist, Dept. 10
12 W. 40th St. New York City, N.Y.



YOU, TOO,
Can Have Beautiful Eyelashes and Eyebrows

They add wonderfully to one's beauty, charm and attractiveness. A little

Lash-Brow-Ine

applied nightly, will nourish, stimulate and promote the growth of Eyelashes and Eyebrows, making them long, thick and luxurious. Guaranteed absolutely harmless. Hundreds of thousands have been delighted with the results obtained by its use—why not you?

Generous Size 50c. At Your Dealer's or direct from us by mail, plain cover, prepaid. Avoid disappointment—with imitations. Remember the full name—"LASH-BROW-INE"—and always look for picture of "LASH-BROW-INE GIRL" on sheet, as every bottle does not contain LASH-BROW-INE.

Satisfaction Assured or Price Refunded.

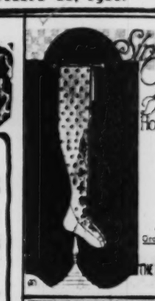
MAYBELL LABORATORIES
4303-29 Grand Blvd., Chicago

New Seed Book FREE

Glorious Spencer SWEET PEAS
Genuine One Dollar Value—10 Packets
For 50 Cents
Rich hues, large blossoms, all popular colors.

Write for big free Seed Catalog

St. Louis Seed Co.
417 Washington Av., St. Louis, Mo.



Stocker & Stocker
Men's & Women's Domestic and Imported Hosiery Specialists
Van Raalte's "Nagara Maid"
Lovely hose to wear. Beautiful hose to give. $3.35 to $9.50 the pair.
Arcade Building
Opens Bl.—Opposite Pl...
Ground Floor Arcade Bu...
THE BIGGEST LITTLE HOSIERY SHOP IN ST. LOUIS

Faces Made Young



The secret of a youthful face will be sent to any woman whose appearance shows that lime or illness or any other cause is stealing from her the charm of girlhood beauty. It will show how without cosmetics, creams, massage, masks, plasters, straps, vibrators, "beauty" treatments or other artificial means, she can remove the traces of age from her countenance. Every woman, young or middle aged, who has a single facial defect should know about the remarkable

Beauty Exercises

which remove lines and "crow's feet" and wrinkles; fill up hollows; give roundness to scrawny necks; lift up sagging corners of the mouth; and clear up muddy or sallow skins. It will show how five minutes daily with Kathryn Murray's simple facial exercises will work wonders. This information is free to all who ask for it.

Results Guaranteed

Write for this Free Book which tells just what to do to bring back the firmness to the facial muscles and tissues and smoothness and beauty to the skin. Write today.

KATHRYN MURRAY, Inc.
Suite 2300 Garland Bldg. Chicago, Illinois

wear Standard SPATS

the actual standard in style and quality

BEFORE



Youthful Beauty Restored

Mme. Julia Mays of New York, renowned beauty specialist and Mme. Elizabeth Grace

Remove traces of age, wrinkles, looseness under eyes, sagging of face and neck, giving back firmness and fairness, restoring beauty and youthful contour. Freckles and all discolorations permanently removed, moles also. No surgical work.



AFTER

References and results shown through grateful St. Louis women. Private and confidential consultation free. Write or phone for appointment.

5053 Vernon Avenue. Phone Forest 5534-R. St. Louis, Mo.



An Excellent Tonic for Ladies' and Gentlemen's Hair

HONIC'S BALDPATE HAIR TONIC

NEVER FAILS

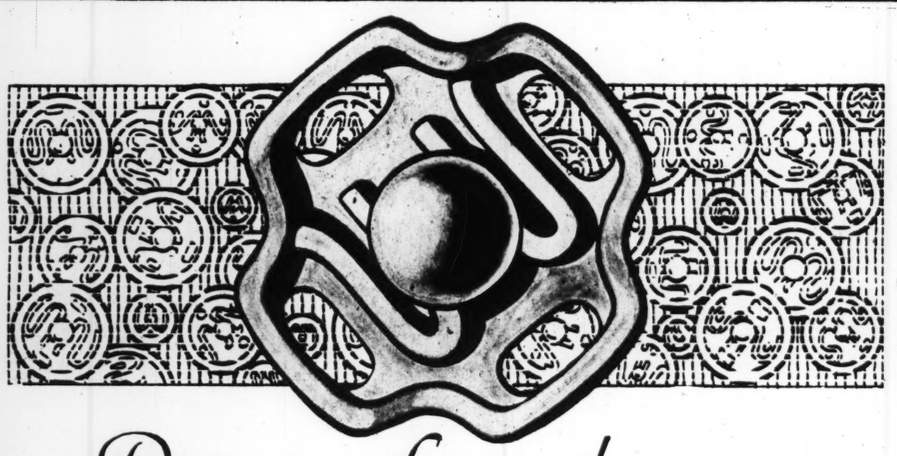
Nourishes and strengthens the follicles and thus promotes the growth of the hair. Relieves the scalp of unhealthy accumulations and secretions. Gives a rich gloss, is highly perfumed and free from oil. Makes the hair light and fluffy.

Send 10c for Trial Size. Applications obtained at the better Barber Shops.

BALDPATE CO., NEW YORK
467 West 54th St., Dept. F
Sold by all druggists or send

Reg. in U. S. and Canada

The Sunday POST-DISPATCH has double the circulation in St. Louis of any other newspaper.



Dozens of round snaps only one Forget-me-not shape

WOMEN everywhere have received Harmony, the only snap fastener with the new improved Forget-me-not shape, with enthusiastic comment.

"So easily applied," writes one woman.

"Saves at least one-third of the time," says another.

"A boon to the overworked dressmaker," writes a third.

You, too, will appreciate the advantages of Harmony Forget-me-not Snaps. They will not slip through your fingers; the needle can't possibly miss those large easy-sewing eyes; the carefully rounded edges will not cut the thread; smaller and neater on the garment; hold fast until you unsnap them.

Look for the new Shape

Harmony Forget-me-not Snaps are 10 cents at your dealer's. Buy a card today. If he hasn't them send us his name and address and we will send you a free trial card, any size, together with our interesting Premium Book.

Round Snaps, too

If you still want a round snap, your dealer has our Finery Snap for 5c—as good as a round snap can be.



Harmony Forget-me-not Snaps

FEDERAL SNAP FASTENER CORPORATION
DEPARTMENT Z.
25-29 West 31st Street, New York

"THAT WELL-DRESSED LOOK"

Walking might easily become an obsession if you possessed either or both of these little Wooltex Tailormades! The little lady on your left chose the "Briarcliff" knockabout in a tan mixture Scotch Tweed—though she could have had gray or green. When you "look chic" you see a touch of wistaria running through the belt and facing the pocket flaps. It comes without the color, too. You wear the collar high or low and the skirt is comfortable walking width.

On the right you see the "Lee" knockabout in Irish Homespun. The coat is quite "boxey" and fastens with one button. Both coat and skirt have double pockets, and the sleeve links keep the wrist snug fitting. The skirt is designed for walking and you'll like the colors—Reddish, Tan, Hemp, Blue and Brown mixtures.

It's just a bit of white satin embroidered in gold and black. But, neatly fastened inside the collar of your tailormade, it means that you'll wear the coat or suit with all the pride we take in signing it!
Remember, no matter how much it "looks like" a Wooltex Tailormade, it just can't be without that Wooltex signature shown above.
Wooltex Tailormades are priced at $45, $55, $65, $75 up to $125.

Wooltex Tailor-mades





"Pinehurst." It's of French Blue Angora Polo, this little sports coat. The Gray Angora Tuxedo facing conceals two little pockets, and those sharp little points over the hips are extremely smart. The cuff is "linked," the shoulders snug, and the back full. It comes in Squirrel, French Blue and Tan—the Tuxedo collar is of self or contrasting Angora.



"Meadowbrook." This is another smart Polo Coat. Large square pockets, convertible collar with self stitching and a nice broad belt make it unusual. The shoulders are snug, the back straight with stitched seam down the centre. It is open in back from about six inches below the waist to the hem. In the same colors as the "Pinehurst."

With a dollar note acting for all the world like fifty cents, buying a suit these days is somewhat like choosing a husband—it requires a bit of thought!

It's such a simple matter to get a good looking suit—you can try one on any day and see yourself reflected trim and smart. But, it's just as it is with a shoe, you don't begin to know it until you've worn it three weeks or a month. That's about the time you learn whether the lines were "tailored in" or "pressed in." Whether that snug shoulder is going to hold its boyish line and the collar lie flat to your neck.

And, that's about the time a Wooltex Tailormade begins to prove itself a thoroughbred. Sun and rain have done their worst (of course there *were* times, too, when you couldn't find an empty hanger and used the chair back instead) but your "well dressed look" never leaves you!

You are so delightfully sure, too, that the particular Wooltex style you've selected is not a fad or whim of the moment—it won't make you wish that you had waited until fashions were a little more assured.

If it's a knockabout you want, you'll find a Wooltex Tailormade with just enough "English" to it to make you fancy yourself strolling through Hyde Park. If it's a suit or coat for bestest-best, there's a Wooltex Tailormade with an indefinable air of Paris about it—a pert little flare or a temperamental bit of color.

There's no need to tell you about the materials in Wooltex Tailormades—they're all wool, of course, Tricotines, Home Spun, Scotch and Irish Tweeds, Suede Velour, Polo Cloth, Angora Polo and others. The linings are the kind that tempt you to walk swiftly and let your coat blow open!

When you go to look for your Wooltex Tailormade be sure to ask the salesperson for "The Tailored Woman"—it's a little magazine that gossips of styles now and styles to come. Or, if you like, write us and we'll mail it to you.

"The Tailored Woman," Fifth Avenue at Fiftieth Street, is the exclusive shop in New York showing Wooltex Tailormades. For the shop nearest your home write us.

© The H. Black Co. 1920

The H. Black Company *Cleveland: New York*

920.

Men's & Women's Domestic and Imported Hosiery Specialists

Van Raalte's "Niagara Maid"
Lovely hose to wear. Beautiful hose to give. $2.35 to $9.50 the pair.
Arcade Building
Olive St.—Opposite Postoffice
Ground Floor Arcade Entrance

wear Standard SPATS
the actual standard in style and quality

An Excellent Tonic for Ladies' and Gentlemen's Hair
HONIC'S BALDPATE HAIR TONIC
NEVER FAILS
Nourishes and strengthens the follicles and thus promotes the growth of the hair. Relieves the scalp of unhealthy accumulations and secretions. Gives a rich gloss, is highly perfumed and free from oil. Makes the hair light and fluffy.
Send 10c for Trial Size. Applications obtained at the better Barber Shops.
BALDPATE CO., NEW YORK
467 West 54th St., Dept. H
Sold by all druggists or send $1.

OOK"

...endowbrook." This is an... smart Polo Coat. Large... pockets, convertible col... with self stitching and a... broad belt make it unusual... shoulders are snug, the... straight with stitched seam... the centre. It is open... back from about six inches... the waist to the hem. ...the same colors as the ...chuna."

© The H. Black Co. 1920
New York

SUNDAY Feb. 22 1920

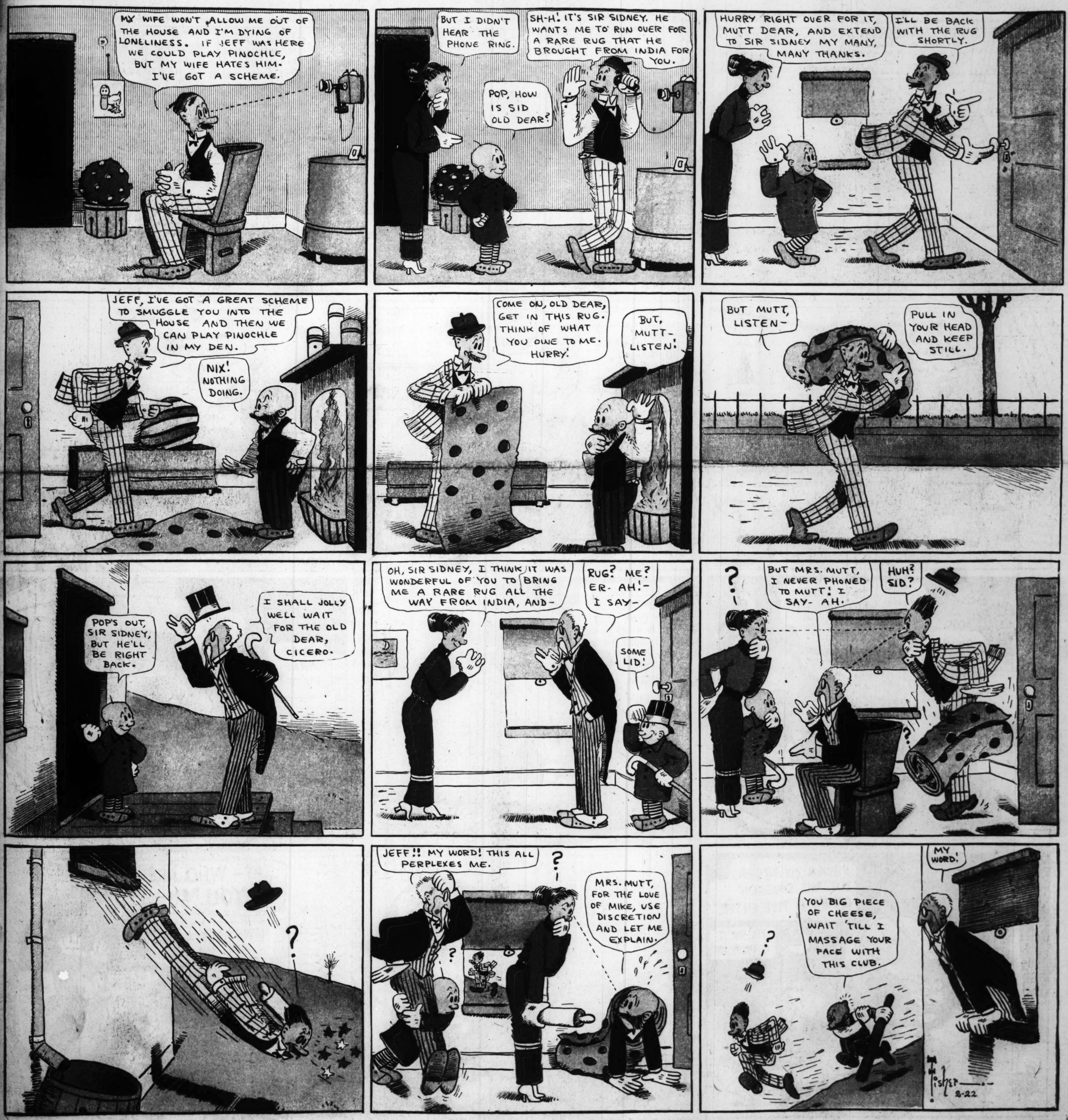
FUNNY SECTION OF ST LOUIS POST-DISPATCH SIDE

COPYRIGHT 1920 BY PRESS PUBLISHING CO. NEW YORK WORLD

MUTT and JEFF are good today--and so they are on Mondays, Tuesdays, Wednesdays, Thursdays, Fridays and Saturdays. Follow their antics in the POST-DISPATCH every day. Page of comics daily, including Goldberg's funny creations, "Say, Pop!" "Penny Ante," "Let the Wedding Bells Ring Out!" and other mirth makers.

MUTT AND JEFF—Mutt's Idea Was Punk ❁ ❁ By BUD FISHER

(Copyright, 1920, by H. C. Fisher Trade Mark Reg. U. S. Pat. Off.)



Hawkshaw the Detective

The Thrilling Narrative of the Silk Smugglers and the Dummy Water Casks.



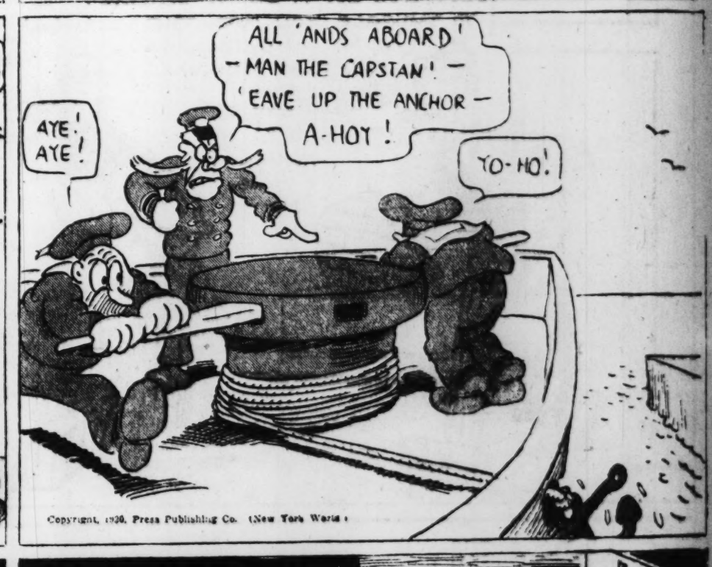








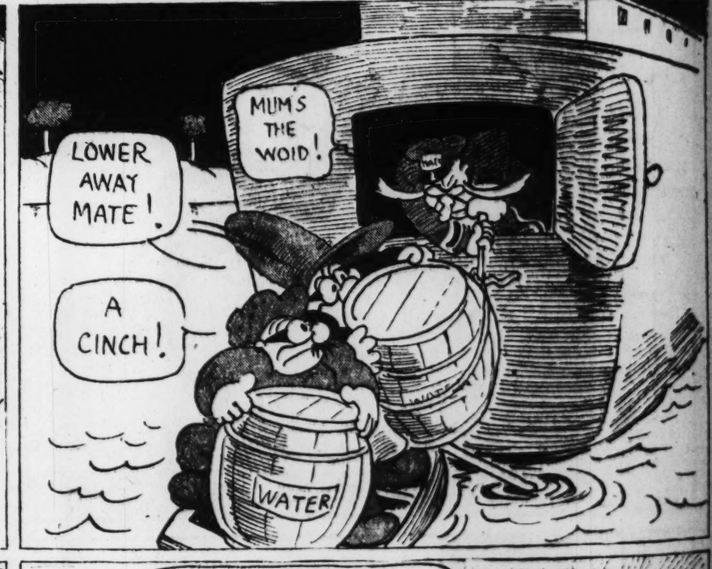




Copyright, 1920, Press Publishing Co. (New York World)











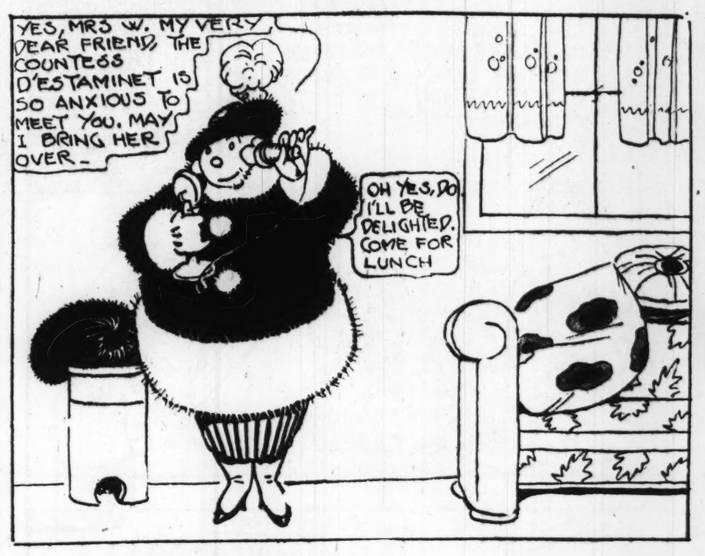


Poor Mr. W.

Pansy's Pa May Be Unconventional, But She Shouldn't Be Ashamed of Him.





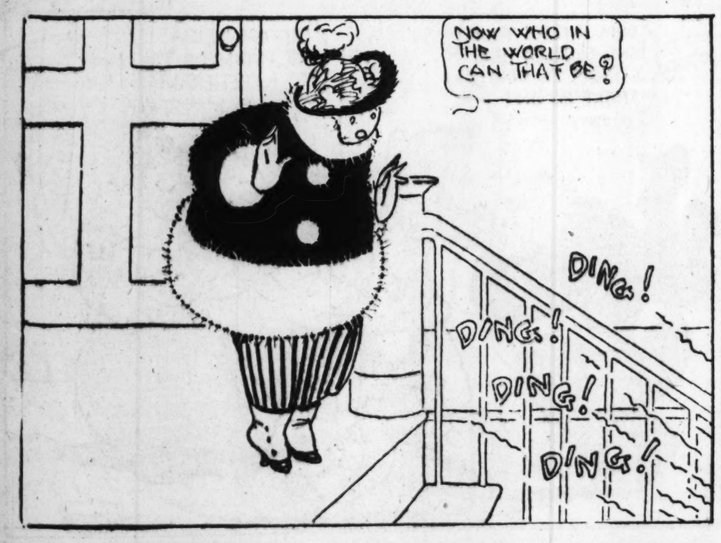


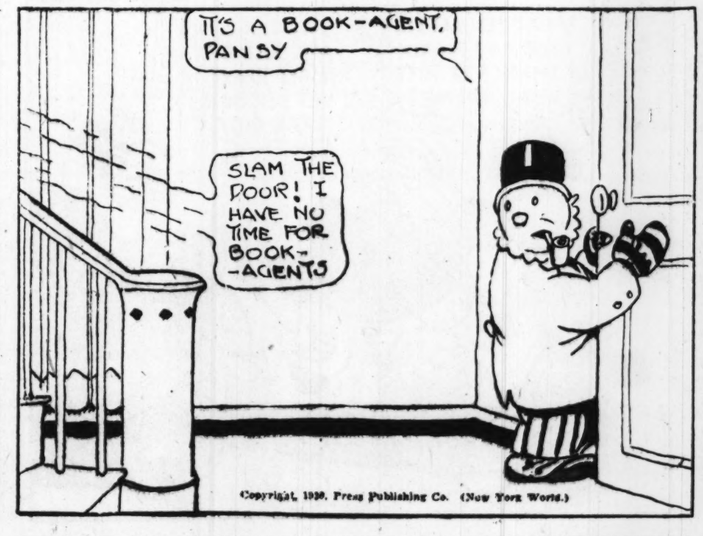




















The Captain and the Kids

By R. DIRKS

























